JOHNSON RANCHING

JB

13TH ANNUAL BULL SALE

tuesday **MARCH 3 · 2026**

1:00PM MST

SIMMENTAL CHAROLAIS

NEW SALE *Location*

AT THE RANCH

AMISK, ALBERTA

Welcome
from Johnson Ranching

WELCOME TO OUR 13TH ANNUAL BULL SALE

We are thrilled to welcome you to our 13th annual bull sale, an event made even more special as we are bringing the sale home to our farm for the first time—a long-held goal since day one. This year's group of bulls stands out for its exceptional consistency in both type and quality, representing the best we have ever offered.

OUR COMMITMENT TO QUALITY

We continue to focus on strategic selection, choosing only the highest quality bulls, whether Fullbloods, Reds, Blacks, or Charolais. Our approach combines the use of top walking herd sires and exclusive AI sires, resulting in a deep and impressive set of bulls. This dedication reflects our unwavering commitment to raising cattle that meet the needs of our commercial customers, who have always been—and will continue to be—our primary focus.

FUNCTIONAL AND RELIABLE CATTLE

Our bulls are backed by cows known for their easy-doing nature and outstanding functionality, with particular attention paid to udder and foot quality. To ensure optimal development, the bulls are fed a high-forage TMR diet including silage, hay, and Country Junction bull developer pellets.

GRATITUDE AND APPRECIATION

We would like to express our heartfelt thanks to everyone who has supported us throughout the year. From providing fresh, hot meals to assisting with fitting, photography, and catalog design, your contributions have been invaluable in helping us achieve our goals and ensure the success of our program.

RECOGNIZING OUR VALUED CUSTOMERS

Thank you to our past customers for your continued support over the years. It is an exciting time in the cattle business, and working with great customers like you makes it all the more special. We sincerely appreciate your trust and support as we move forward together.

VIEWING AND SALE INFORMATION

Our bull pens are open for viewing at any time, and we encourage you to visit the farm so we can help you select the bulls that best suit your needs. We collaborate closely with the Borhson Marketing team year-round, who help us advance our genetics and breeding programs. We are also proud to work with the respected teams at Provost & Vermilion Livestock, known for their professionalism and strong reputation in the cattle industry. Both teams are very familiar with our program and are available to provide information or assistance with your bull purchase.

If you are unable to attend in person, the sale will be broadcast live on DLMS. We invite you to join us for refreshments and bull viewing the afternoon before the sale, and/or come March 3rd for dinner at noon and our 13th annual bull sale. Hope to see you there!

Byron, Bernice, Wyatt & Shelby

www.wjsimmentals.com

Box 132 Amisk, Alberta Canada T0B 0B0
Phone 780-856-2175

Byron cell 780-806-3560

johnsonranching@gmail.com
Wyatt cell 587-281-2117

Johnson
Simmental & Charolais

13TH ANNUAL BULL SALE

MARCH 3 · 2026 · AMISK · ALBERTA

tuesday

1:00PM MST

AT THE RANCH, AMISK, AB

ON OFFER

Yearling Black, Red and Fullblood Simmentals bulls and Yearling Charolais bulls

view the catalogue online wjsimmentals.com or bohrson.com

IGS GENOMIC ENHANCED EPD'S (100K TESTING)

This year we made the decision to better help our customers make their bull selection a little easier. We 100K tested all the sale bulls. What does that mean to you, well here is the Coles notes version. All of the bulls are now sire verified so now you will be able to match any of our bulls offspring by a simple tissue or hair test. The biggest benefit to our customers though comes in the Enhanced EPDS. By doing this we have increased the accuracy of our bulls epds as if they already have 25 calves born to them.

Calving ease, birth weight, weaning weight, and docility epd's are all at the equvilant of 25 progeny already born, while ones like Stayability, Marbling, and Back Fat are in the 10-15 progeny already born.

We feel this will help you to select the bulls best suited for your operations needs with the added bonus of sire verification being done.

IGS

BOHRSON MARKETING SERVICES

FIND THE CATALOGUE ONLINE AT

WWW.BOHRSON.COM

welcome
from Bohrson Marketing

Johnson Ranching is a family ran operation providing the industry with some of the best Charolais and Simmental genetics you will find across North America. They annually assemble a uniform set of bulls in 4 different breeding lines with red, black and fullblood Simmental along with the Charolais. Year after year, the impressive lineup of repeat customers from outstanding operations pack the sale building to purchase Johnson Ranching genetics, a true testament to the people and their product. This year for the first time, we are excited to welcome you to the ranch, near Amisk, AB for the 2026 Bull Sale!!

The Simmental offering this year is as consistent and deep as ever before with more red and black purebred bulls than usual. The depth of quality is commendable and is backed by some of the most sought after genetics in the entire breed. Be sure to check out the uniform set of sons by the popular Advantage herdbull who walks right here at Johnson Ranching. The red and black bulls represent some of the most new and proven ai sires and also walking bulls from that same program. These are real world Simmental Beef Bulls with do-ability, eye appeal and strong maternal characteristics. The Charolais division is built off some of the best walking bulls the Johnsons can acquire, and they certainly don't hold back when it comes to sourcing the best they can. These are big, rugged, hairy, chunky beef bulls that will add pounds to your calf crop and positivley impact your bottom line. The two breeds and 1 mutual goal with them is simple, create the best possible product they can with little to no guess work for you, their valued customer. Rest assured when you purchase a Johnson Ranching herd bull, they have taken every measure seriously in the steps to get you a bull to select on sale day.

Not only are we proud to stand behind this exciting set of bulls, we are proud to stand side by side with the Johnson family. They are some of the real good, hard working folks in the business. Be sure to make plans to tour the bull pen anytime prior to sale day and then be with us on March 3rd, on the ranch, for this 13th annual event!! If you are unable to attend, please don't hesitate to give any of us listed from BMS a call as we would be happy to assist in answering any questions you may have and represent your absentee bidding. We hope to see you sale day!!

Best Regards,
The Bohrson Marketing Team

Scott Bohrson
403-370-3010

Taylor Richards
306-821-4169

Rob Voice
306-270-6082

Martin Bohrson
306-220-7901

Daryl Snider
780-385-5561

Jaxon Payne
306-830-0456

Nate Marin
306-869-7130

Cody Haney
403-845-8806

Riley Bohrson
639-213-7777

28336 TWP Rd 320, Mountain View County, AB T4H 4M7
Phone: 306-270-6082 bohrsonmarketing@gmail.com

SALE DAY INFORMATION

SALES STAFF

Provost Livestock Exchange:
Jesse Lawes: 780-753-8590
Dean Lawes: 780-753-0803 | 780-753-6313
Darcy Lakevold: 780-753-8669 | 780-753-2896
Casey Lawes : 780-753-1466

Byron & Bernice: 780-856-2175 | 780-806-3560
Wyatt Johnson 587-281-2117

Bohrson Marketing:
Rob Voice: 306-270-6082
Jaxon Payne: 306-830-0456
Cody Haney: 403-845-8806
Charolais Banner: Robbie Chomik: 780 336 6424

ONLINE BIDDING AVAILABLE

DLMS: Mark Shologan | 780-699-5082

D|L|M|S
www.dlms.ca

LUNCH Join us for lunch on sale day.

DIRECTIONS TO THE SALE Please see the IBC for a map

INSURANCE

Kolton Kasur *Canadian Farm Insurance*
Cell: 780-387-8367
Larry Toner *Stockmens Insurance*
Phone: 306-932-4866 | Cell: 306-834-7652

DELIVERY

$200 off per bull picked up sale day or within a week of the sale. Bulls staying longer than a week at the farm will be kept free of charge for a reasonable length of time and we will work with you to deliver them when its convenient.
Due to high fuel costs on longer distances you may be asked to receive your bull(s) when we are delivering in that area. All bulls staying at the the farm must be insured unless other arrangements have been made with the seller.

SIGHT UNSEEN PURCHASE PLAN

We look forward to seeing you on Sale Day but if you cannot make it and wish to participate please call any of the sale staff or sale contributors with your selection criteria and price range and we will try to fill your order. All bids will be kept in strictest of confidence ***Your "Satisfaction is Guaranteed!"***

BUYERS DISCOUNT

5% discount when 3 or more bulls are purchased

TAKE YOUR BULL HOME SALE DAY

and recieve a $200 credit off the purchase price

HOTEL ACCOMMODATION - *Hardisty, AB*

Super 8: 780-888-2550 and Best Western: 780-888-0004

average spring BOLT Simmental EPDS

CE	BW	WW	YW	Milk	MCE	MWWT
8.1	*3.4*	*78.6*	*114.4*	*4.4*	*26.2*	*65.4*

average spring Charolais EPDS

CE	BW	WW	YW	Milk	TM
5.3	*0.3*	*60.7*	*111.6*	*22.7*	*53.0*

Thank you
TO OUR PAST BUYERS
2025 BUYERS

BEECHINOIR BROS.
MATT ELINES
FALLEN TIMBER FARMS
BARNES FARM CO
DONEFF FARMS LTD
NELSON FARMS
BRAD PAULGAARD
TRIALTA SIMMENTAL
DEERE VALLEY FARMS
DOUG GAUSVIK
TREACLE CREEK FARMS LTD
FOREVER YOUNG
RUSYLVIA CATTLE CO
RICHARD ROACH
KEN BLACK
DOUG WHITE
CODY LAKEVOLD
SHANE NORDIN
CODY PHILLIPS
BRIAN FERENCE
JOHN AND PATRICIA ARMITAGE
LUCAS PARKER
HUGHALTA FARMS LTD
CARSON CROW
CIRCLE Z FARMS
BAR S W LAND AND CATTLE
BAR JL FARM AND RANCH
WES KUNTZ
BOSCH LAND AND CATTLE
SMALL RANCHES
TODD RANCHES
4-E FARMS
SUNDERLAND HOG FARMS LTD
SKURDALEN FARMS
BOLD IN BOULDER FARMS
SWANSON FARMS LTD
DAVE AND JANEY TILL
TL HAWKIN AND SONS FARMS
CRAIG HECK
BUCHOLZ FARMS
FIVE XM RANCHING
PAUL MURRAY FARMS LTD
JAYSHAW CHAROLAIS
CANNAN CHAROLAIS
PHILLIP A SCHECK
JASON VARTY
RON HEWITT
DARRYL FOWLER
HEDLEY FARMS LTD
CODY HREHORETS
CRAIG WIECHNICK
JASON PAULGAARD
GOLD IN BOULDER FARMS
CURTIS & JOE BRODBIN
KEVIN MANNING
BJ ZIEFFLE
MYRON FAWCETT HOLDINGS
BLAINE DAVIDSON
LABATTE SIMMENTALS
BEECHINOIR LAND & LIVESTOCK
BAR 9 SIMMENTALS
SCHIPPER FARMS & FAMILY
ACROPECUARIA ANALBA
CHITTICK FARMS
NEWTON CREEK SIMMENTALS
G7 SIMMENTALS
DAINES O'NEILL LIVESTOCK
WILGENBUSCH CHAROLAIS
CANADIAN SIRES & DONORS
CLINTON WHITEHEAD
TENBAR FARMS LTD
COREY PREDIGER

Terms and Conditions

Terms of Sale: Cash or cheque payable in Canadian Funds. The right to property shall not pass until after settlement has been made. All settlements must be made with the clerks of the sale before cattle will be released unless prior arrangements have been made with the seller.

Bulls sold with a "Responsible Breeder Guarantee of Satisfaction:" In the unlikely events of a dispute, the regular terms and conditions standard with the applicable breed association shall apply. In any case, the seller is not responsible for more than what the bull sold for at the auction mart.

Purchasers Risk: Each animal becomes the risk of the purchaser as soon as sold. Insurance will be available sale day.

Liability: Purchasers must look to the seller of the animal for fulfillment of all guarantees and representations made are hereunder. Provost Livestock Exchange are acting as agents and assume no responsibility or representations made by the seller.

reference sire

SBV **Modano** 518L

SBV 518L | January 8, 2023 | PT1443953

sire SILVER LAKE JACKSON 24J dam RAG MS 21A

CE 6.9 | BW 3.9 | WW 81.6 | YW 115.4 | Milk 33.8 | MCE 5.7 | MWWT 74.6

reference sire

Ultra/Barlee **Lethal Weapon** 63L

TC 63L | January 5, 2023 | PTG1435714

sire SVS RANCHER 42H dam WFL RED SAGE 506C

CE 7.9 | BW 3.5 | WW 92.3 | YW 127.4 | Milk 23.5 | MCE 6.6 | MWWT 69.7

reference sire

OMF **Journeyman** J24

FGN 24J | February 9, 2021 | BPRS1461492

sire MR SR MIC DROP G1534 dam OMF DEKA D23

CE 7.4 | BW 1.8 | WW 94.9 | YW 158.3 | Milk 19.8 | MCE 5.5 | MWWT 67.3

reference sire

WJS **Maxpower** 33K

WJS 33K | January 21, 2022 | BPG1382915

sire WJS EVERLAST 70E dam WJS PRICEY BRICEY 825F

CE 2.7 | BW 5.6 | WW 96.3 | YW 155.1 | Milk 19.4 | MCE 1.3 | MWWT 67.6

reference sire

WJS **Route 66** 34K

WJS 34K | January 24, 2022 | BPG1405803

sire WJS TRAILBLAZER 108H dam IPU 88D UP TOWN GIRL 18F

CE 2.5 | BW 5.7 | WW 86.8 | YW 121.1 | Milk 17.6 | MCE -0.1 | MWWT 61.0

reference sire - PUREBRED ANGUS

Pedersen **Knockout** 73K

PED 73K | January 28, 2022 | 2259198

sire BROOKING RISE 8182 dam PEDERSEN BLACKCAP 230A

CE 6.0 | BW 1.5 | WW 47 | YW 85 | MCE 10.0 | MILK 24

▪ ***HOMO POLLED DILUTER FREE***

Here is the most intriguing herd bull prospect we have ever raised. Dark red and solid marked right to his big dark black hooves. He has lots of hair and is extremely loose made and packed full of red meat. His dam WJS Hanna 83H needs no introduction as she has 3 sons that have led off our catalog 3 of the last 4 years. Hanna is a beautiful uddered cow with excellent feet. She has a full sister that was purchased by Rendevous Farms who at their recent dispersal was their high selling female. The homework is done here with the quality and consistency of Hanna and then adding the great Emma cow on the top side, this guy is truly maternally stacked.

SBV Modano 518L

HOMO POLLED FULLBLOOD

1 WJS Napalm Strike 56N

WJS 56N	January 20, 2025	P1529202

PERF	BW	SEPT 1	JAN 13
	96 lbs	1083 lbs	1536 lbs

EPDS	CE	BW	WW	YW	Milk	MCE	MWWT
	5.4	4.2	95.9	141.3	38.8	4.8	86.8

sire **SBV MODANO 518L**
- SILVER LAKE JACKSON 24J
- SBV EMMA 413G

dam **WJS HANNA 83H**
- LRX TOTAL VALUE 163C
- RRV BETTY 28B

SIBELLE POL DARWIN 21F
MCM MISS FARRAH FF 10F
SUNNY VALLEY EXCLUSIVE 28D
SBV EMMA 11C

STARWEST TOTAL VALUE
LRX MS 132Z
WNLP MATEO 15Z
ANCHOR D ULTIMA 283U

The moment we saw Advantage in Maxwell's bull pen the fall of 2021 we knew that he was the polled bull we have been looking for. When the hammer fell at their bull sale one of the deepest, softest heavy muscled polled fullblood bulls we have ever seen was headed to his new home at Johnson Ranching with a $110000 price tag. We decided to keep him very exclusive and only sold a very limited amount of semen. With every calf crop Advantage sires his worth rises exponentially. We are very excited for his sons that are going to be standouts in this year's bull sale. The heifers are equally as exciting. To date his calves come out real easy, they are dark red, solid coloured and they all have nice temperament's.

reference sire

NUG Advantage 104J

NUG 104J	January 27, 2021	P1359413

EPDS	CE	BW	WW	YW	Milk	MCE	MWWT
	7.5	4.9	81.9	121.1	37.3	2.4	78.3

sire **SBV REPUTATION 707F**
- CHERRY CREEK GLITZ 4D
- SUNNY VALLEY RHEA 54C

dam **NUG DANDIE 605D**
- ANCHOR D IMAX 250Y
- NUG TYRA 424B

▪ *HOMO POLLED DILUTER FREE*

HOMO POLLED FULLBLOOD

2 WJS New Horizon 41N

WJS 41N	January 17, 2025	PT1529665

PERF	BW	SEPT 1	JAN 13	EPDS	CE	BW	WW	YW	Milk	MCE	MWWT
	105 lbs ET	971 lbs	1562 lbs		4.8	5.0	76.0	108.8	36.8	3.4	74.8

sire **NUG ADVANTAGE 104J**
SBV REPUTATION 707F
NUG DANDIE 605D

dam **NGDB HELENA 264K**
NGDB 7G
NGDB HELENA 956G

CHERRY CREEK GLITZ 4D
SUNNY VALLEY RHEA 54C
ANCHOR D IMAX 250Y
NUG TYRA 424B

STARWEST POL BLUEPRINT
SUNNY VALLEY LADY A 51A
KSL PLD COMMANDER 30C
BIG SKY HELENA

LOT 2 & 3

A pair of flush mates that Wyatt was able to purchase at NYR a couple of years back. The NGDB Helena's have hit the fullblood division running and with lots of excitement. Known for their presence and power. We have admired the Helena's as they've gone through the FNL ring, so much so that Wyatt purchased a full sib to Helena 264K this last December. The cross with Advantage is as exciting as it gets.

These bulls demonstrate exceptional Homo Polled genetics, combining both power and strong maternal traits. Their breeding potential stands out, making them a valuable addition to any herd. With careful selection and proven lineage, buyers can feel confident—there is no need for guesswork, as the groundwork has already been done to ensure quality and consistency in these animals.

▪ *HOMO POLLED DILUTER FREE*

HOMO POLLED FULLBLOOD

3 WJS Nitro Circus 39N

WJS 39N	January 17, 2025	PT1529192

PERF	BW	SEPT 1	JAN 13	EPDS	CE	BW	WW	YW	Milk	MCE	MWWT
	102 lbs ET	774 lbs	1225 lbs		5.0	4.9	73.1	107.8	36.8	1.9	73.4

sire **NUG ADVANTAGE 104J**
SBV REPUTATION 707F
NUG DANDIE 605D

dam **NGDB HELENA 264K**
NGDB 7G
NGDB HELENA 956G

CHERRY CREEK GLITZ 4D
SUNNY VALLEY RHEA 54C
ANCHOR D IMAX 250Y
NUG TYRA 424B

STARWEST POL BLUEPRINT
SUNNY VALLEY LADY A 51A
KSL PLD COMMANDER 30C
BIG SKY HELENA

▪ *POLLED DILUTER FREE*
▪ The pen heavy weight for the class of 2026! Maybe it's his overall size, but when walking through the pen it's hard to not keep your eye on this guy. Being deep as they come and with a great coat of dark red hair, also being off a 2nd Calver it's hard to not admire this guy and the job his mom did. A not so little package of all the fullblood herd bulls who have walked here; Advantage, Sugar Ray and Total Value. This is another bull we highly regard.

POLLED FULLBLOOD

4 WJS Vantage Point 16N

WJS 16N	January 08, 2025	P1529180

PERF	BW	SEPT 1	JAN 13
	105 lbs	1027 lbs	1623 lbs

EPDS	CE	BW	WW	YW	Milk	MCE	MWWT
	4.1	7.0	82.5	120.3	39.3	3.8	80.6

sire **NUG ADVANTAGE 104J**
SBV REPUTATION 707F
NUG DANDIE 605D
CHERRY CREEK GLITZ 4D
SUNNY VALLEY RHEA 54C
ANCHOR D IMAX 250Y
NUG TYRA 424B

dam **WJS SUGAR PLUM 255K**
SIBELLE SUGAR RAY 25F
WJS FRAGRANT DELIT 833F
SIBELLE SPARTACUS 8A
SIBELLE POL CROCUS 20D
LRX TOTAL VALUE 163C
WJS AFTERNOON DELIGHT

▪ *POLLED DILUTER FREE*
▪ Novicane is an impressive individual. Extremely loose hided in a very attractive powerful package. He boasts a 10 CE and with his small smooth head he will calve nicely for a performance-oriented bull. His Outlook dam is the current record holder here for ROI. Hard not to love this bull and he will be very popular sale day.

POLLED FULLBLOOD

5 WJS Novacane 31N

WJS 31N	January 13, 2025	P1529189

PERF	BW	SEPT 1	JAN 13
	98 lbs	951 lbs	1461 lbs

EPDS	CE	BW	WW	YW	Milk	MCE	MWWT
	10.1	3.7	68.8	98.8	43.4	5.1	77.8

sire **NUG ADVANTAGE 104J**
SBV REPUTATION 707F
NUG DANDIE 605D
CHERRY CREEK GLITZ 4D
SUNNY VALLEY RHEA 54C
ANCHOR D IMAX 250Y
NUG TYRA 424B

dam **FGAF MISS SPRING 124H**
ANCHOR D OUTLOOK
CEDAR CREEK SPRING
VIRGINIA PRECISION 16C
ANCHOR D KAEL 255C
ANCHOR D IMAX 250Y
CEDAR CREEK MOUNTAIN

▪ *HOMO POLLED*
▪ WJS Napolean 69N is a Homo Polled, long-bodied bull sired by Advantage, bringing together a pedigree that is truly stacked with quality genetics. His lineage features influential sires such as Reputation, Imax, Raptor, and Laramie, each contributing to his overall potential. For those familiar with our program over the years, it is worth noting that the dam of WJS Napolean 69N is a full sibling to both WJS Erika and WJS Eliza. These two cows have already established themselves as significant producers within the fullblood segment, making this bull a standout offering with the backing of proven maternal strength.

HOMO POLLED FULLBLOOD

6 WJS Napolean 69N

WJS 69N	January 26, 2025	P1529211

PERF	BW	SEPT 1	JAN 13
	115 lbs	925 lbs	1440 lbs

EPDS	CE	BW	WW	YW	Milk	MCE	MWWT
	1.3	8.3	92.1	141.2	37.3	2.3	83.4

sire **NUG ADVANTAGE 104J**
SBV REPUTATION 707F
NUG DANDIE 605D

dam **WJS HERMIONE 26H**
ANCHOR D RAPTOR 392C
PHS YOUR CHOICE

CHERRY CREEK GLITZ 4D
SUNNY VALLEY RHEA 54C
ANCHOR D IMAX 250Y
NUG TYRA 424B

VIRGINIA MAXIMUS
ANCHOR D ZILEY 392Z
IPU LARAMIE 6S
RLS FF ZOE 504T

▪ *POLLED DILUTER FREE*
▪ This bull represents another dependable offering sired by Advantage, with the signature goggled eye markings and exceptional pigmentation. These traits contribute to both visual appeal and breed consistency.
The dam of this bull has demonstrated remarkable productivity, consistently raising offspring that meet standards for quality. The sons and females from her lineage have been successfully placed into a variety of commercial and purebred herds.

POLLED FULLBLOOD

7 WJS Nemo 21N

WJS 21N	January 10, 2025	P1529184

PERF	BW	SEPT 1	JAN 13
	104 lbs	887 lbs	1415 lbs

EPDS	CE	BW	WW	YW	Milk	MCE	MWWT
	2.9	6.6	78.2	113.9	34.6	-0.3	73.7

sire **NUG ADVANTAGE 104J**
SBV REPUTATION 707F
NUG DANDIE 605D

dam **WJS CARIMBA 509C**
JNR GRANITE
GRINALTA'S SEBRING TPFF

CHERRY CREEK GLITZ 4D
SUNNY VALLEY RHEA 54C
ANCHOR D IMAX 250Y
NUG TYRA 424B

FSS GUTTEN TAG
JNR'S FREDA
GRINALTA'S EXCEL 8N
GRINALTA'S DP PERFECTA

- ***POLLED DILUTER FREE***
- Another great coloured Advantage son coming off a top producing cow for Wyatt. The SVS/RUST Honey Bee 874F was a pickup through FNL back in 2018, and has worked her magic here. Unfortunately, this will be the last of her natural born calves but, with some daughters here in the herd, the Honey Bee 874F legacy will live on. Back in 2024 we sold a full brother for 30,0000 to Brian Miller and Mavv Farms, and a maternal sister to JS Simmentals, and her bull calf born in 2022 to Dylan Laurenceson.

POLLED FULLBLOOD

8 WJS Forged Advantage 30N

WJS 30N	January 12, 2025	P1529188

PERF	BW	SEPT 1	JAN 13
	93 lbs	853 lbs	1390 lbs

EPDS	CE	BW	WW	YW	Milk	MCE	MWWT
	8.1	3.7	66.9	96.5	38.9	3.2	72.4

sire **NUG ADVANTAGE 104J**
SBV REPUTATION 707F
NUG DANDIE 605D
CHERRY CREEK GLITZ 4D
SUNNY VALLEY RHEA 54C
ANCHOR D IMAX 250Y
NUG TYRA 424B

dam **SVS/RUST HONEY BEE 874F**
KUNTZ DETERMINED 9D
RUST MISS 526C
SOUTHSEVEN MR ADONIS 96Z
KUNTZ MISS MOSES 03X
SUNNY VALLEY DAKOTA 9Z
NGDB HONEY BEE 333A

- ***HOMO POLLED DILUTER FREE***
- Great mobility and tracks himself well
- Sits in top 10% of the breed in WWT and YWT
- Dam is a dark red Hellz Belz daughter

HOMO POLLED FULLBLOOD

9 WJS Nevada Sky 50N

WJS 50N	January 19, 2025	P1529197

PERF	BW	SEPT 1	JAN 13
	106 lbs	998 lbs	1516 lbs

EPDS	CE	BW	WW	YW	Milk	MCE	MWWT
	2.9	6.7	95.2	141.4	39.8	2.4	87.4

sire **NUG ADVANTAGE 104J**
SBV REPUTATION 707F
NUG DANDIE 605D
CHERRY CREEK GLITZ 4D
SUNNY VALLEY RHEA 54C
ANCHOR D IMAX 250Y
NUG TYRA 424B

dam **WJS SILVER RUFFLE 206K**
SSS HELLZ BELLZ SILVERADO
WJS EDEE 757E
SAJ COPY CAT 20C
RAG MS 21A
LRX TOTAL VALUE 163C
CAMP UNRUFFLED 102U

- ***HOMO POLLED DILUTER FREE***
- This Advantage bull calf comes from a BLL Kalibre daughter that Wyatt acquired from Starwest Farms several years ago. He is a moderately framed bull, with maternal siblings sold to Grassy Flat ranch and Beechnoir Land and Livestock

HOMO POLLED FULLBLOOD

10 WJS Nation Wide 94N

WJS 94N	February 13, 2025	P1529227

	BW	SEPT 1	JAN 13		CE	BW	WW	YW	Milk	MCE	MWWT
PERF	99 lbs	751 lbs	1201 lbs	EPDS	5.4	6.6	73.1	107.2	26.7	2.6	63.3

sire **NUG ADVANTAGE 104J**
SBV REPUTATION 707F
NUG DANDIE 605D

dam **STARWEST POL MILLIE**
BLL KALIBRE 762E
ANCHOR D SHELLY 68A

CHERRY CREEK GLITZ 4D
SUNNY VALLEY RHEA 54C
ANCHOR D IMAX 250Y
NUG TYRA 424B

KLYBER
VIRGINIA MS ZALTANA
SOUTH SEVEN RAZZMATAZZ 7R
ANCHOR D TEHUACAN 168T

- ***POLLED DILUTER FREE***
- A more moderate bull that can go out and give you some great females to retain in your herd.
- Dam is a maternal brother to Lot 7.

POLLED FULLBLOOD

11 WJS Nuke 58N

WJS 58N	January 20, 2025	P1529204

	BW	SEPT 1	JAN 13		CE	BW	WW	YW	Milk	MCE	MWWT
PERF	101 lbs	884 lbs	1377 lbs	EPDS	4.9	5.2	69.9	97.7	35.2	0.7	70.2

sire **NUG ADVANTAGE 104J**
SBV REPUTATION 707F
NUG DANDIE 605D

dam **WJS JACKIE O 152J**
WJS FRANK DA TANK 70F
WJS CARIMBA 509C

CHERRY CREEK GLITZ 4D
SUNNY VALLEY RHEA 54C
ANCHOR D IMAX 250Y
NUG TYRA 424B

LRX TOTAL VALUE 163C
BMS POL DJAZIRA 11A
JNR GRANITE
GRINALTA'S SEBRING TPFF

- ***POLLED DILUTER FREE***
- Easy going Advantage son with adequate depth.
- Dam WJS 515C, is a quality donor of ours that goes back to a cornerstone female in our program, BEE 323A (mom cried when BEE 323A came up open, some cows just hold a special place and will be greatly missed.) WJS 515C has strong feet and a high-quality udder, making her an excellent cow to feature during summer tours.

POLLED FULLBLOOD

12 WJS Noteworthy 86N

WJS 86N	February 8, 2025	P1529222

PERF	BW	SEPT 1	JAN 13
	116 lbs	877 lbs	1362 lbs

EPDS	CE	BW	WW	YW	Milk	MCE	MWWT
	1.2	7.3	82.2	121.7	39.9	0.5	81.0

SBV REPUTATION 707F
sire **NUG ADVANTAGE 104J**
NUG DANDIE 605D

CHERRY CREEK GLITZ 4D
SUNNY VALLEY RHEA 54C
ANCHOR D IMAX 250Y
NUG TYRA 424B

CROSSROAD RADIUM 789U
dam **WJS CHERRIUM 515C**
BEE BERRI 323A

MF MR. EVAN 14P
CROSSROAD PANDITA 308P
ANCHOR D VIPER 103W
MTV MARY 19T

THE SALE IS MOVING TO THE RANCH!

Scan the QR code to get google map directions to Johnson Ranching!
We look forward to seeing you at the sale

LOT 14 & 15

- A set of twins with Lot 14 being Polled and Lot 15 Homo Polled. Both are diluter free.
- Recently sold a full sister at the Country Classic to the wonderful folks at Schipper Farms.
- Best of Both Worlds with Lot 14 coming to you with a lot more depth, power and hip and Lot 15 being similarly shaped but a little more moderate framed and smoother built shoulder.
- Dam is a "ROBB" daughter who has left us tremendous daughters here, working hard.
- Keep these 2 guys in mind if you're looking to retain heifer replacements.

- ***POLLED DILUTER FREE***

POLLED FULLBLOOD TWIN

14 WJS Nickleback 170N

WJS 170N	January 26, 2025	P1529240

PERF	BW	SEPT 1	JAN 13
	76 lbs	906 lbs	1403 lbs

EPDS	CE	BW	WW	YW	Milk	MCE	MWWT
	4.2	5.5	86.4	129.0	37.5	3.2	80.7

sire **NUG ADVANTAGE 104J**
SBV REPUTATION 707F
NUG DANDIE 605D

CHERRY CREEK GLITZ 4D
SUNNY VALLEY RHEA 54C
ANCHOR D IMAX 250Y
NUG TYRA 424B

dam **WJS GWYNETH 976G**
LRX TOTAL VALUE 163C
WJS COVER GIRL 510C

STARWEST TOTAL VALUE
LRX MS 132Z
SIBELLE DIRTY HARRY 25Z
PHS YOUR CHOICE

- ***HOMO POLLED DILUTER FREE***

HOMO POLLED FULLBLOOD TWIN

15 WJS Nine Inch Nail 171N

WJS 171N	January 26, 2025	P1529241

PERF	BW	SEPT 1	JAN 13
	76 lbs	605 lbs	1182 lbs

EPDS	CE	BW	WW	YW	Milk	MCE	MWWT
	2.6	6.7	98.8	150.4	37.5	2.0	86.9

sire **NUG ADVANTAGE 104J**
SBV REPUTATION 707F
NUG DANDIE 605D

CHERRY CREEK GLITZ 4D
SUNNY VALLEY RHEA 54C
ANCHOR D IMAX 250Y
NUG TYRA 424B

dam **WJS GWYNETH 976G**
LRX TOTAL VALUE 163C
WJS COVER GIRL 510C

STARWEST TOTAL VALUE
LRX MS 132Z
SIBELLE DIRTY HARRY 25Z
PHS YOUR CHOICE

▪ *POLLED*
▪ Nuuuge! Like Nugent Hopkins being on the Oilers for a lifetime now, this guy comes from the oldest cow on the farm Lone Stone Ms Adonison18Z and one of our fullbloods that got us started in the purebred business way back then. This will be her last representation for sale for us, but was still going strong with great feet and mobility and a great udder at the age of 13 years old. Who doesn't want to add longevity and fertility to their herd.

POLLED FULLBLOOD

16 WJS Nugent Hopkins 84N

WJS 84N	February 8, 2025	P1529221

PERF	BW	SEPT 1	JAN 13	EPDS	CE	BW	WW	YW	Milk	MCE	MWWT
	95 lbs	845 lbs	1329 lbs		10.6	3.7	68.9	98.6	33.5	6.6	68.0

sire **NUG ADVANTAGE 104J**
- SBV REPUTATION 707F
- NUG DANDIE 605D

dam **LONE STONE MS ADONISON 18**
- LONE STONE ADONIS 747T
- LONE STONE MS EVAN 13W

CHERRY CREEK GLITZ 4D
SUNNY VALLEY RHEA 54C
ANCHOR D IMAX 250Y
NUG TYRA 424B

DOUBLE BAR D ADONIS 603N
LONE STONE MISS CUJO 53L
WOLFES TITAN FF 51T
JANTRALH POLLED OTTI 110P

▪ *POLLED DILUTER CARRIER*
▪ This bull calf, born in mid-February, displays presence and good carriage.
▪ Long ribbed with thickness, mass and shape.
▪ His Dam is a cherry red fullblood cow, who carries that colour all the way down to her hoof and she just dropped us a Crimson Tide son who looks exciting! 2027 sale feature?

POLLED FULLBLOOD

17 WJS Nashville 90N

WJS 90N	February 10, 2025	P1529224

PERF	BW	SEPT 1	JAN 13	EPDS	CE	BW	WW	YW	Milk	MCE	MWWT
	119 lbs	929 lbs	1468 lbs		-0.1	8.2	88.9	132.4	33.9	0.5	78.4

sire **NUG ADVANTAGE 104J**
- SBV REPUTATION 707F
- NUG DANDIE 605D

dam **WJS ELEVINE 752E**
- WJS MR IMPRINT 30C
- WJS CASHMERE 32Y FF

CHERRY CREEK GLITZ 4D
SUNNY VALLEY RHEA 54C
ANCHOR D IMAX 250Y
NUG TYRA 424B

DONOVANDALE POL IMPRINT
SIBELLE FANNY 14X
GRINALTA'S POLD PAYDAY FF
GRNINALTA'S ELENA FF64T

▪ *HOMO POLLED DILUTER FREE*
▪ Lot 18 is a Homo Polled fella that comes from one of Wyatt's more prominent cows, WJS 828F. A cow that did a wicked job whether it be a bull calf or a heifer calf. Wyatt's luck sucked this year as he lost WJS 828F late this summer (hence the name "No More"). This gave this guy a little set back from the rest of his buddies who had their moms all summer long. With a great disposition and his genetic package, once "No More" reaches his full maturity, this will be one bull you'd be happy you bought. Last year his full brother was a second to Manfredi to lead of our bull sale, getting sold to the good folks at Fallen Timber Farms. The depth of quality WJS 828F had was evident in having 2 maternal sisters sold through the Country Classic sales, one going to Robb Farms and the other to Beechinor Bros. This guy could be a potential sale day sleeper pick, so keep your heads up and stay alert.

HOMO POLLED FULLBLOOD

18 WJS No More 104N

WJS 104N	February 16, 2025	P1529230

PERF	BW	SEPT 1	JAN 13	EPDS	CE	BW	WW	YW	Milk	MCE	MWWT
	102 lbs	810 lbs	1336 lbs		6.7	4.0	73.6	104.8	38.7	6.0	75.5

sire **NUG ADVANTAGE 104J**
SBV REPUTATION 707F
NUG DANDIE 605D

CHERRY CREEK GLITZ 4D
SUNNY VALLEY RHEA 54C
ANCHOR D IMAX 250Y
NUG TYRA 424B

dam **WJS MS EGO 828F**
ANCHOR D MACS EGO 132B
WJS DONELLA 651D

FGAF BARBOSSA 707X
ANCHOR D ANGELICA 132Z
RENDEZVOUS MACHO MAN 442A
LONE STONE MS ADONISON 18

▪ *POLLED DILUTER FREE*
▪ If your goal is outstanding females, Lot 19 is an excellent choice.
▪ This bull is the result of a strategic mating, being an embryo calf from our own WJS 939G cow paired with Advantage. He is a full sib to our high seller in 2024.
▪ WJS 939G is a beautiful cow, notable for her strong feet and an impeccable udder. With this pedigree, Lot 19 offers the potential to produce quality females, continuing the maternal production of his dam.

POLLED FULLBLOOD

19 WJS Next In Line 11N

WJS 11N	January 6, 2025	Applied For

PERF	BW	SEPT 1	JAN 13	EPDS	CE	BW	WW	YW	Milk	MCE	MWWT
	100 lbs ET	829 lbs	1387 lbs		8.3	4.6	83.3	124.9	38.8	2.6	80.4

sire **NUG ADVANTAGE 104J**
SBV REPUTATION 707F
NUG DANDIE 605D

CHERRY CREEK GLITZ 4D
SUNNY VALLEY RHEA 54C
ANCHOR D IMAX 250Y
NUG TYRA 424B

dam **WJS BEE GERRI 939G**
LRX TOTAL VALUE 163C
BEE BERRI 323A

STARWEST TOTAL VALUE
LRX MS 132Z
ANCHOR D VIPER 103W
MTV MARY 19T

- ***POLLED DILUTER FREE***
- Co owned with Red Top Livestock
- We bought the lead off fullblood, bred heifer, together with Red Top Livestock at the Evolution sale in Lloydminster. She came from the outstanding team and well-known breeding program at Crossroad Farms.
- Onboard was a wonderful bull calf. He is in the Top 10% for calving ease, leading him towards being a calving specialist.
- His dam Lustre 36L is turning into a wicked cow, with a 5 Star udder on her and a super quiet disposition. She will be joining our donor program very shortly here in the future, we are excited to see where her new progeny will lead.

POLLED FULLBLOOD

20 WJS Nacho 53N

WJS 53N	January 17, 2025	P1529725

PERF	BW	SEPT 1	JAN 13	EPDS	CE	BW	WW	YW	Milk	MCE	MWWT
	81 lbs	*913 lbs*	*1483 lbs*		*13.3*	*1.9*	*79.6*	*117.9*	*34.5*	*5.9*	*74.3*

sire **ANCHOR D HEFNER 274H**
- FGAF RADIOACTIVE 030E
- ANCHOR D FLORE 274F

dam **CROSSROAD LUSTRE 36L**
- CROSSROAD DEXTER 85J
- CROSSROAD JOLENE 222J

FGAF GUERRERO 810Y
STARWEST ANGEL
FGAF BARBOSSA 707X
ANCHOR D ROSA 477D

MF MR. EVAN 14P
CROSSROAD FRENCHIE 34F
ANCHOR D OUTLOOK
CROSSROAD FORT WORTH 129F

- ***POLLED DILUTER FREE***
- Just how you want them made! Easy calving and tons of performance.
- Mom, WJS 312L is an Advantage first calver, he started with a birthweight of 90lbs and has continued growing to hit 1500lbs a year later!
- Big hipped and very well structured this bull comes with the complete package who we highly regard.
- WJS 312L, comes from the same cow family as Lot 12. (WJS 515C, BEE 323A). 312L has just calved a Crimson Tide heifer calf as Wyatt is writing this, leaving this cow line strong here at home.

POLLED FULLBLOOD

21 WJS Co Pilot 7N

WJS 7N	January 5, 2025	P1529175

PERF	BW	SEPT 1	JAN 13	EPDS	CE	BW	WW	YW	Milk	MCE	MWWT
	90 lbs	*959 lbs*	*1492 lbs*		*10.9*	*2.5*	*73.4*	*94.9*	*36.1*	*2.7*	*72.8*

sire **CROSSROAD PILOT 21H**
- FAIRVIEW PHILOSOPHY 99E
- CROSSROAD ZELESTE 19Z

dam **WJS LULLABY 312L**
- NUG ADVANTAGE 104J
- WJS HOMEGIRL 97H

BEE PHANTOM 79B
STARWEST POL ARIEL
CROSSROAD TUXEDO 222T
CROSSROAD STARLA 473S

SBV REPUTATION 707F
NUG DANDIE 605D
SIBELLE SUGAR RAY 25F
WJS CHERRIUM 515C

▪ ***POLLED DILUTER FREE***

▪ Heifer Bull prospect! Navigator is a Crossroad Pilot son who is a heifer bull specialist that we used and are very pleased on how easy these calves came out and how they grew. With that, his Dam is a Battle Cry who has been used industry wide for their calving ease. CE on the top and the bottom here.

POLLED FULLBLOOD

22 WJS Navigator 5N

WJS 5N	January 3, 2025	P1529174

PERF	BW	SEPT 1	JAN 13
	81 lbs	*816 lbs*	*1371 lbs*

EPDS	CE	BW	WW	YW	Milk	MCE	MWWT
	13.1	*2.7*	*76.1*	*100.0*	*30.2*	*7.0*	*68.3*

sire **CROSSROAD PILOT 21H**
- FAIRVIEW PHILOSOPHY 99E
  - BEE PHANTOM 79B
  - STARWEST POL ARIEL
- CROSSROAD ZELESTE 19Z
  - CROSSROAD TUXEDO 222T
  - CROSSROAD STARLA 473S

dam **WJS SUGAR LUNCH 322L**
- NAC BATTLE CRY 98J
  - NAC BATTLE CRY 4F
  - NAC ISABELLA 25G
- WJS SUGAR ELYSSE 170J
  - SIBELLE SUGAR RAY 25F
  - WJS ELYSSE 795E

HOMO POLLED

- One of the three reds in this year's selection.
- Long spined, deep bodied, very well built and with a birthweight that's very workable.
- Dam is a red white-faced Sugar Ray daughter.
- Although we rarely work with the red side of the industry, when a few are selected for sale, there's a clear reason they're included in the line-up on sale day.

HOMO POLLED PUREBRED

23 WJS Norman 60N

WJS 60N	January 21, 2025	PG1529206

PERF	BW	SEPT 1	JAN 13
	96 lbs	936 lbs	1417 lbs

EPDS	CE	BW	WW	YW	Milk	MCE	MWWT
	3.7	4.2	90.8	125.4	27.6	6.0	73.0

SVS RANCHER 42H
sire **ULTRA/BARLEE LETHAL WEAPON 63L**
WFL RED SAGE 506C

SVS TYCOON 841F
HLTS SAMMIE
R PLUS RELOAD 2006Z
WFL RED SAGE 1003Y

SIBELLE SUGAR RAY 25F
dam **WJS OLYANA RAY 248K**
WJS ORLYANNE 730E

SIBELLE SPARTACUS 8A
SIBELLE POL CROCUS 20D
RENDEZVOUS MACHO MAN 442A
WPT MS YIPPY 35Y

POLLED

- As we have said before we don't have many Reds, but the ones we do bring to sale day have a presence of their own. Another bull from Wyatt's herd. "Discharged Weapon" comes along with a very quiet demeanour and tracks himself extremely well. The cow WJS 931G gave us our high selling black bull back in the 2024 sale.

POLLED PUREBRED

24 WJS Discharged Weapon 66N

WJS 66N	January 23, 2025	PG1529208

PERF	BW	SEPT 1	JAN 13
	99 lbs	949 lbs	1465 lbs

EPDS	CE	BW	WW	YW	Milk	MCE	MWWT
	1.8	5.5	94.3	135.3	31.6	4.0	78.8

SVS RANCHER 42H
sire **ULTRA/BARLEE LETHAL WEAPON 63L**
WFL RED SAGE 506C

SVS TYCOON 841F
HLTS SAMMIE
R PLUS RELOAD 2006Z
WFL RED SAGE 1003Y

LRX TOTAL VALUE 163C
dam **WJS GWENEVERE 931G**
WJS AVERA 308A

STARWEST TOTAL VALUE
LRX MS 132Z
BFP BOLAGI N522E
CROSSROAD YAVERA 382Y

- ***POLLED***
- Our feature red bull this year!
- "Nuclear Weapon" is a bull we've admired since birth. His dam always brings the heat for us and mixing that with Lethal Weapon was a no brainer, and the results show!
- With above-average scores in 11 of 13 EPD categories, plus excellent shape, performance, and power, this is likely our best Red Bull to date.

POLLED PUREBRED

25 WJS Nuclear Weapon 20N

WJS 20N | January 10, 2025 | PG1529183

PERF	BW	SEPT 1	JAN 13
	97 lbs	1012 lbs	1469 lbs

EPDS	CE	BW	WW	YW	Milk	MCE	MWWT
	5.0	4.6	97.2	147.3	29.6	6.0	78.2

sire **ULTRA/BARLEE LETHAL WEAPON 63L**
- SVS RANCHER 42H
  - SVS TYCOON 841F
  - HLTS SAMMIE
- WFL RED SAGE 506C
  - R PLUS RELOAD 2006Z
  - WFL RED SAGE 1003Y

dam **WJS ODYSSEUS 983G**
- DESS KRYPTON 40C
  - EBN BOONS KRYPTON 35Z
  - LAZY BAR -B GLEE 15Z
- WJS MS GAURDIAN 6Z
  - SUN STAR GUARDIAN 6X
  - SUN STAR NITA 45U

- ***HOMO POLLED HETERO BLACK***
- Notorious is a bull that we were excited about as soon as it hit the ground. We were fortunate to get a semen package on the $120,000 Ultra Barlee Lethal Weapon and we knew this was a must match to Wyatt's black donor cow IPU Uptown girl 18F. As you flip through the catalogue, you'll see she raised Route 66 who has 11 sons in this sale. A powerful cow whose lineage is highly regarded here at the farm. 29N comes with a great set of wheels on him and an awesome coat of hair. This is a sale day feature bull who has found lots of friends in the bull pen this year.

HOMO POLLED PUREBRED

26 WJS Notorious 29N

WJS 29N | January 12, 2025 | BPG1529187

PERF	BW	SEPT 1	JAN 13
	111 lbs	847 lbs	1365 lbs

EPDS	CE	BW	WW	YW	Milk	MCE	MWWT
	3.2	6.2	83.3	117.1	16.5	1.8	58.2

sire **ULTRA/BARLEE LETHAL WEAPON 63L**
- SVS RANCHER 42H
  - SVS TYCOON 841F
  - HLTS SAMMIE
- WFL RED SAGE 506C
  - R PLUS RELOAD 2006Z
  - WFL RED SAGE 1003Y

dam **IPU 88D UP TOWN GIRL 18F**
- WHEATLAND DURANGO 656D
  - WHEATLAND FINAL AFFAIR
  - WHEATLAND LADY 123Y
- IPU MS. EL TIGRESS 88D
  - MRL EL TIGRE 52Z
  - IPU MS. BLACK ATTACK 247Z

LOT 27 & 28

- "Nature Boy" and "Jazzman" are a remarkable pair of flush mates that we purchased from NYR. Right from birth, our intention was to retain one and offer the other for sale. However, with the sale coming home to the farm this year, we made the decision to showcase the very best of our program—so both bulls are being made available.
- These two bulls have consistently demonstrated exceptional growth and performance. It has been a real pleasure to observe their development, especially catching them on film during summer pasture checks. We truly can't say enough about the quality and potential of these two outstanding individuals.

- ***HOMO POLLED HOMO BLACK***

HOMO POLLED PUREBRED

27 WJS Nature Boy 40N

WJS 40N	January 17, 2025	BPTG1529663

PERF	BW	SEPT 1	JAN 13	EPDS	CE	BW	WW	YW	Milk	MCE	MWWT
	92 lbs ET	1000 lbs	1495 lbs		5.8	4.4	89.9	139.8	18.8	4.3	63.8

sire **OMF JOURNEYMAN J24**
- MR SR MIC DROP G1534
- OMF DEKA D23

dam **MAF JAZZ 59D**
- NCB COBRA 47Y
- MAF JAZZ 20B

MR SR 71 RIGHT NOW E1538
MISS SR C1534
WELSHS DEW IT RIGHT067T
OMF L.A. WOMAN A25

LFE VIPER 455U
NCB MISS DREAM 22T
MRL EL TIGRE 52Z
IPU MS GENERAL LEE 223Y

- ***HOMO POLLED HOMO BLACK***

HOMO POLLED PUREBRED

28 WJS Jazzman 36N

WJS 36N	January 15, 2025	BPTG1529661

PERF	BW	SEPT 1	JAN 13	EPDS	CE	BW	WW	YW	Milk	MCE	MWWT
	87 lbs ET	975 lbs	1475 lbs		6.2	2.0	90.7	140.5	18.8	6.7	64.2

sire **OMF JOURNEYMAN J24**
- MR SR MIC DROP G1534
- OMF DEKA D23

dam **MAF JAZZ 59D**
- NCB COBRA 47Y
- MAF JAZZ 20B

MR SR 71 RIGHT NOW E1538
MISS SR C1534
WELSHS DEW IT RIGHT067T
OMF L.A. WOMAN A25

LFE VIPER 455U
NCB MISS DREAM 22T
MRL EL TIGRE 52Z
IPU MS GENERAL LEE 223Y

- ***POLLED HETERO BLACK***
- Thick heavy muscled big hipped son of a gun
- Dam is a nice Everlast daughter with two sons working in great commercial herds

POLLED PUREBRED

29 WJS NIGHTPOWER 8N

WJS 8N	January 5, 2025	BPG1529176

PERF	BW	SEPT 1	JAN 13
	92 lbs	871 lbs	1332 lbs

EPDS	CE	BW	WW	YW	Milk	MCE	MWWT
	3.5	4.2	80.2	123.5	23.1	1.4	63.2

sire **WJS MAXPOWER 33K**
WJS EVERLAST 70E
WJS PRICEY BRICEY 825F

WFL WESTCOTT 24C
BLACKSAND SADIE 4Z
KWA FLYF RED MOUNTAIN 16Z
NUG BETSY 669D

dam **WJS HEART 31H**
WJS EVERLAST 70E
WJS MONEY LADY 625D

WFL WESTCOTT 24C
BLACKSAND SADIE 4Z
MADER FULL MONEY 145X
GRINALTA'S RED LADY 170R

LOTS 30-33

Here is a group of 4 flush mates sired by Max Power off our RF Sadie donor cow. Each one carry's extra length, big hipped, and wide tops. Max Power was a bull we raised and sold to a very astute commercial herd. These 4 carry the same great characteristics of their father and are backed by our number one black donor here. If you like them all black, blaze faced, or some chrome the choice is yours

- *HOMO POLLED HOMO BLACK*

HOMO POLLED PUREBRED

30 WJS Powershift 70N

WJS 70N	January 27, 2025	BPTG1529671

PERF	BW	SEPT 1	JAN 13	EPDS	CE	BW	WW	YW	Milk	MCE	MWWT
	110 lbs ET	998 lbs	1445 lbs		4.1	5.2	97.2	148.3	19.1	2.6	67.7

sire WJS MAXPOWER 33K
- WJS EVERLAST 70E
- WJS PRICEY BRICEY 825F

dam RF/CD SADIE 060H
- IPU BENTLEY 81F
- BLACKSAND SADIE 4Z

WFL WESTCOTT 24C
BLACKSAND SADIE 4Z
KWA FLYF RED MOUNTAIN 16Z
NUG BETSY 669D

WHEATLAND BENTLEY 630D
CLAYHILL FANCY LUCA 39A
HART ALL IN W382
BLACKSAND LINETTE 854U

- *HOMO POLLED HOMO BLACK*

HOMO POLLED PUREBRED

31 WJS Sadie Storm 55N

WJS 55N	January 20, 2025	BPTG1529669

PERF	BW	SEPT 1	JAN 13	EPDS	CE	BW	WW	YW	Milk	MCE	MWWT
	105 lbs ET	952 lbs	1501 lbs		4.1	6.6	96.4	144.7	19.1	2.3	67.3

sire WJS MAXPOWER 33K
- WJS EVERLAST 70E
- WJS PRICEY BRICEY 825F

dam RF/CD SADIE 060H
- IPU BENTLEY 81F
- BLACKSAND SADIE 4Z

WFL WESTCOTT 24C
BLACKSAND SADIE 4Z
KWA FLYF RED MOUNTAIN 16Z
NUG BETSY 669D

WHEATLAND BENTLEY 630D
CLAYHILL FANCY LUCA 39A
HART ALL IN W382
BLACKSAND LINETTE 854U

▪ *HOMO POLLED HETERO BLACK*

HOMO POLLED PUREBRED

32 WJS North Star 47N

WJS 47N	January 18, 2025	BPTG1529667

PERF	BW	SEPT 1	JAN 13
	102lbs ET	972 lbs	1353 lbs

EPDS	CE	BW	WW	YW	Milk	MCE	MWWT
	4.8	6.1	95.4	142.8	19.1	5.1	66.8

sire **WJS MAXPOWER 33K**
- WJS EVERLAST 70E
  - WFL WESTCOTT 24C
  - BLACKSAND SADIE 4Z
- WJS PRICEY BRICEY 825F
  - KWA FLYF RED MOUNTAIN 16Z
  - NUG BETSY 669D

dam **RF/CD SADIE 060H**
- IPU BENTLEY 81F
  - WHEATLAND BENTLEY 630D
  - CLAYHILL FANCY LUCA 39A
- BLACKSAND SADIE 4Z
  - HART ALL IN W382
  - BLACKSAND LINETTE 854U

▪ *HOMO POLLED HETERO BLACK*

HOMO POLLED PUREBRED

33 WJS Nocturnal 37N

WJS 37N	January 16, 2025	BPTG1529662

PERF	BW	SEPT 1	JAN 13
	93 lbs ET	931 lbs	1486 lbs

EPDS	CE	BW	WW	YW	Milk	MCE	MWWT
	7.5	3.0	91.4	138.6	19.1	4.3	64.8

sire **WJS MAXPOWER 33K**
- WJS EVERLAST 70E
  - WFL WESTCOTT 24C
  - BLACKSAND SADIE 4Z
- WJS PRICEY BRICEY 825F
  - KWA FLYF RED MOUNTAIN 16Z
  - NUG BETSY 669D

dam **RF/CD SADIE 060H**
- IPU BENTLEY 81F
  - WHEATLAND BENTLEY 630D
  - CLAYHILL FANCY LUCA 39A
- BLACKSAND SADIE 4Z
  - HART ALL IN W382
  - BLACKSAND LINETTE 854U

HOMO POLLED PUREBREED TWIN

34 WJS Sadies Route 65N

WJS 65N	January 23, 2025	BPG1529207

PERF	BW	SEPT 1	JAN 13	EPDS	CE	BW	WW	YW	Milk	MCE	MWWT
	87 lbs	810 lbs	1219 lbs		4.9	4.8	88.6	119.6	18.3	3.7	62.6

sire **WJS ROUTE 66 34K**
- WJS TRAILBLAZER 108H
- IPU 88D UP TOWN GIRL 18F

dam **RF/CD SADIE 060H**
- IPU BENTLEY 81F
- BLACKSAND SADIE 4Z

NGDB STRUCTURE 34D
RF JOY'S ELEGANCE 747E
WHEATLAND DURANGO 656D
IPU MS. EL TIGRESS 88D
WHEATLAND BENTLEY 630D
CLAYHILL FANCY LUCA 39A
HART ALL IN W382
BLACKSAND LINETTE 854U

▪ *HOMO POLLED HOMO BLACK*

▪ 65N gives you the opportunity of combining our 2 top black donor cows into one mating. Sired by Route 66, who is a Trailblazer son off Wyatts 18F donor cow that we sold to Todd Ranches. This black blazed faced bull is very correct standing on great feet. He carries the pen with presence, style and overall a very complete bull. A natural calf off Rf60h, here is another maternally stacked bull that will find many friends.

HOMO POLLED PUREBREED TWIN

35 WJS Nazareth 26N

WJS 26N	january 11, 2026	BPG1529186

PERF	BW	SEPT 1	JAN 13	EPDS	CE	BW	WW	YW	Milk	MCE	MWWT
	70 lbs	873 lbs	1350 lbs		6.8	1.9	76.5	104.6	16.0	2.8	54.4

sire **WJS ROUTE 66 34K**
- WJS TRAILBLAZER 108H
- IPU 88D UP TOWN GIRL 18F

dam **WJS HEAVENLY PROFIT 222K**
- DEEG MR 203G
- FORESEE HEAVENLY PROFIT 23H

NGDB STRUCTURE 34D
RF JOY'S ELEGANCE 747E
WHEATLAND DURANGO 656D
IPU MS. EL TIGRESS 88D
BROOKING GRIMLEY 7105
DEEG MS 159F
PROFIT
LFE BS HEAVEN SENT 89A

▪ *HOMO POLLED HOMO BLACK*

HOMO POLLED PUREBREED TWIN

36 WJS Nirvana 25N

WJS 25N	january 11, 2025	BPG1529185

PERF	BW	SEPT 1	JAN 13	EPDS	CE	BW	WW	YW	Milk	MCE	MWWT
	74 lbs	809 lbs	1298 lbs		8.1	1.7	77.6	107.4	16.0	3.9	54.8

sire **WJS ROUTE 66 34K**
- WJS TRAILBLAZER 108H
- IPU 88D UP TOWN GIRL 18F

dam **WJS HEAVENLY PROFIT 222K**
- DEEG MR 203G
- FORESEE HEAVENLY PROFIT 23H

NGDB STRUCTURE 34D
RF JOY'S ELEGANCE 747E
WHEATLAND DURANGO 656D
IPU MS. EL TIGRESS 88D
BROOKING GRIMLEY 7105
DEEG MS 159F
PROFIT
LFE BS HEAVEN SENT 89A

▪ *HOMO POLLED HOMO BLACK*

▪ Lot 35 and Lot 36 are a remarkable pair of twins that continually switch places as to who the favourite is, among them. Both bulls showcase excellent hair quality and possess a large hip, highlighting their strong physical attributes. Their pedigree traces back to a standout sale pick from Foresee Cattle Co., selected by Wyatt. These qualities make them notable additions to the offering, with each displaying the characteristics desired for herd improvement

- ***HOMO POLLED HOMO BLACK***
- Performance bull
- Extra length, big ass and smooth made with a nice head shape
- One of the pen favorite black bulls

HOMO POLLED PUREBRED

37 WJS Nitrate 12N

WJS 12N	January 6, 2025	BPG1529178

PERF	BW	SEPT 1	JAN 13
	114 lbs	916 lbs	1489 lbs

EPDS	CE	BW	WW	YW	Milk	MCE	MWWT
	1.8	6.3	90.1	132.6	19.2	0.8	64.3

sire **WJS ROUTE 66 34K**
- WJS TRAILBLAZER 108H
- IPU 88D UP TOWN GIRL 18F

dam **MAF MUMBO 130D**
- LFE THE RIDDLER 323B
- RDD MS MUMBO'S O.M.G. 88W

NGDB STRUCTURE 34D
RF JOY'S ELEGANCE 747E
WHEATLAND DURANGO 656D
IPU MS. EL TIGRESS 88D

LFE GOTHAM 819Y
LFE BS CHARO 23Y
PRAIRE WIND MUMBOJUMBO 8S
RDD MS 34P

- ***HOMO POLLED HETERO BLACK***
- Lots of neck extension and well put together
- Dam is a nice Red Whiskey cow we purchased from Sathers

HOMO POLLED PUREBRED

38 WJS Jimmy 178N

WJS 178N	February 4, 2025	BPG1529681

PERF	BW	SEPT 1	JAN 13
	92 lbs	814 lbs	1294 lbs

EPDS	CE	BW	WW	YW	Milk	MCE	MWWT
	7.2	3.6	75.9	100.7	16.8	3.1	54.8

sire **WJS ROUTE 66 34K**
- WJS TRAILBLAZER 108H
- IPU 88D UP TOWN GIRL 18F

dam **SATH MISS 20G**
- MRL RED WHISKEY 101B
- SFM DUTY 153A

NGDB STRUCTURE 34D
RF JOY'S ELEGANCE 747E
WHEATLAND DURANGO 656D
IPU MS. EL TIGRESS 88D

TNT BOOTLEGGER Z268
MRL MISS 677Y
KUNTZ SUPER DUTY 4Y
SFM 63U

- ***POLLED HETERO BLACK***
- A nice blazed faced bull out of a 13yr old Full Money dam
- Little extra frame with lots of hair, soft made and plenty of thickness

POLLED PUREBRED

39 WJS Nomad 66 35N

WJS 35N	January 15, 2025	BPG1529190

PERF	BW	SEPT 1	JAN 13
	99 lbs	906 lbs	1337 lbs

EPDS	CE	BW	WW	YW	Milk	MCE	MWWT
	6.1	3.4	71.2	93.0	24.5	4.6	60.1

sire **WJS ROUTE 66 34K**
- WJS TRAILBLAZER 108H
- IPU 88D UP TOWN GIRL 18F

dam **WJS MONEY GIRL**
- MADER FULL MONEY 145X
- WJS WHAT A GIRL 16W

NGDB STRUCTURE 34D
RF JOY'S ELEGANCE 747E
WHEATLAND DURANGO 656D
IPU MS. EL TIGRESS 88D

MADER P BLACK IRONMAN 22U
LFE FAMOUS 632T
KUZ MR FREIGHLINE 111P
XXX MS 20/20 422T

- ***HOMO POLLED HETERO BLACK***
- A baldy bull with a real nice look to him
- Very strong dam

HOMO POLLED PUREBRED TWIN

40 WJS National 45N

WJS 45N	January 18, 2025	BPG1529195

PERF	BW	SEPT 1	JAN 13
	77 lbs	742 lbs	1212 lbs

EPDS	CE	BW	WW	YW	Milk	MCE	MWWT
	5.7	2.2	80.2	122.4	21.4	2.8	61.5

sire **WJS ROUTE 66 34K**
- WJS TRAILBLAZER 108H
- IPU 88D UP TOWN GIRL 18F

dam **WJS WINNING COLOURS 954G**
- WJS EVERLAST 70E
- WJS WINNING COLOURS 650D

NGDB STRUCTURE 34D
RF JOY'S ELEGANCE 747E
WHEATLAND DURANGO 656D
IPU MS. EL TIGRESS 88D

WFL WESTCOTT 24C
BLACKSAND SADIE 4Z
CROSSROAD BLACK BOLT263A
XXX MS 20/20 770T

- ***POLLED HOMO BLACK***
- Quality bull that's free moving and strong feet.

POLLED PURBRED

41 WJS Niche 100N

WJS 100N	February 15, 2025	BPG1529229

PERF	BW	SEPT1	JAN 13
	110 lbs	780 lbs	1138 lbs

EPDS	CE	BW	WW	YW	Milk	MCE	MWWT
	4.0	4.8	76.4	105.1	17.0	1.7	55.2

sire **WJS ROUTE 66 34K**
WJS TRAILBLAZER 108H
IPU 88D UP TOWN GIRL 18F

dam **WJS EBONEE 705E**
RF CAPTAIN BLACK 430B
WJS MONEY GIRL

NGDB STRUCTURE 34D
RF JOY'S ELEGANCE 747E
WHEATLAND DURANGO 656D
IPU MS. EL TIGRESS 88D

SVS CAPTAIN MORGAN 11Z
TLG FLIRTIN WITH YOU
MADER FULL MONEY 145X
WJS WHAT A GIRL 16W

- ***HOMO POLLED HETERO BLACK***
- A top Route 66 son
- Dam is a excellent cow with a unique outcross pedigree
- Adj 365 day weight of 1551

HOMO POLLED PUREBRED

42 WJS Nugget 82N

WJS 82N	February 7, 2025	BPG1529673

PERF	BW	SEPT1	JAN 13
	107 lbs	907 lbs	1446 lbs

EPDS	CE	BW	WW	YW	Milk	MCE	MWWT
	1.6	7.0	88.3	128.6	19.3	0.9	63.5

sire **WJS ROUTE 66 34K**
WJS TRAILBLAZER 108H
IPU 88D UP TOWN GIRL 18F

dam **SOUTH HOLDEN CARLA 46C**
MR ISHEE RED DEEPQUARTER
SKORS MS SHOWGUN 411W

NGDB STRUCTURE 34D
RF JOY'S ELEGANCE 747E
WHEATLAND DURANGO 656D
IPU MS. EL TIGRESS 88D

MR ISHEE SUPERSTOUT 014
DX MS GITTA M692
TNT TOP GUN R244
SKORS GOOD SHOW

- ***HOMO POLLED HETERO BLACK***
- Larger framed with extra length
- Good option for anyone needing to add frame size and pounds

HOMO POLLED PURBRED

43 WJS Nevan 74N

WJS 74N	January 30, 2025	BPG1529215

PERF	BW	SEPT 1	JAN 13
	101 lbs	969 lbs	1441 lbs

EPDS	CE	BW	WW	YW	Milk	MCE	MWWT
	4.2	5.7	96.4	138.3	27.7	2.5	75.9

sire **WJS ROUTE 66 34K**
WJS TRAILBLAZER 108H
IPU 88D UP TOWN GIRL 18F

dam **WJS ORMANDA 642D**
CROSSROAD BLACK BOLT263A
SUN STAR LAURA 53W

NGDB STRUCTURE 34D
RF JOY'S ELEGANCE 747E
WHEATLAND DURANGO 656D
IPU MS. EL TIGRESS 88D

SPRINGCREEK ALL IN 155Y
CROSSROAD ROSEMARY 394R
SKORS RED FORTUNE 8S
SUN STAR LAURA 23S

- ***HOMO POLLED HOMO BLACK***
- Extra hairy and a real nice attitude
- Strong Stimulus dam the daughters should be very good

HOMO POLLED PUREBRED

44 WJS Nailgun 45N

WJS 45N	January 18, 2025	BPG1529194

PERF	BW	SEPT 1	JAN 13
	95 lbs	790 lbs	1085 lbs

EPDS	CE	BW	WW	YW	Milk	MCE	MWWT
	3.6	4.1	72.1	96.7	20.2	3.1	56.3

sire **WJS ROUTE 66 34K**
WJS TRAILBLAZER 108H
IPU 88D UP TOWN GIRL 18F

dam **SILVERTOP KALYPSO 88K**
WJS STIMULATING 654F
WLB 52Z TARA 451E

NGDB STRUCTURE 34D
RF JOY'S ELEGANCE 747E
WHEATLAND DURANGO 656D
IPU MS. EL TIGRESS 88D

RF/RUST STIMULUS 610D
WJS MS PERFECTO 69Z
MRL EL TIGRE 52Z
WLB 223W GWEN 404Z

- *HOMO POLLED HOMO BLACK*
- A very good bull here that just wasn't photogenic
- Dateline is bull we use through AI that we selected for his maternal strength.
- One of the heaviest bulls in the pen and is a stand out in the pen

Crossroad Dateline 59L

HOMO POLLED PUREBRED

45 WJS Nedved 52N

WJS 52N	January 19, 2025	BPG1529198

PERF	BW	SEPT 1	JAN 13	EPDS	CE	BW	WW	YW	Milk	MCE	MWWT
	94 lbs	824 lbs	1414 lbs		7.3	2.8	78.5	111.2	20.8	5.0	60.1

sire **CROSSROAD DATELINE 59L**
- RFS HEAVY HITTER H45
- TSZ KEEPSAKE 703A

dam **WJS JOY FOREVER 140J**
- WJS EVERLAST 70E
- SKV FEELIN' FRISKY 18F

- LCDR IMPACT 134F
- BCLR MISS BALDY E704
- ACC1 HUSTLER 2N
- TSZ ECLIPSE 502Y
- WFL WESTCOTT 24C
- BLACKSAND SADIE 4Z
- RF/RUST STIMULUS 610D
- SKORS MS MICKEY 23B

- *HOMO POLLED HOMO BLACK*
- ¾ Simmental
- A calving ease prospect
- Very good bull with a baldie face
- 10.2 CE and a -0.2 BW

HOMO POLLED PERCENTAGE TWIN

46 WJS Headline 54N

WJS 54N	January 19, 2025	BPRS1529200

PERF	BW	SEPT 1	JAN 13	EPDS	CE	BW	WW	YW	Milk	MCE	MWWT
	67 lbs	818 lbs	1295 lbs		10.2	-0.2	67.8	92.7	25.9	5.4	59.8

sire **CROSSROAD DATELINE 59L**
- RFS HEAVY HITTER H45
- TSZ KEEPSAKE 703A

dam **WJS BLACK CAVIAR 234K**
- DEEG MR 203G
- WJS BLACK CAVIAR 1H

- LCDR IMPACT 134F
- BCLR MISS BALDY E704
- ACC1 HUSTLER 2N
- TSZ ECLIPSE 502Y
- BROOKING GRIMLEY 7105
- DEEG MS 159F
- RF/RUST STIMULUS 610D
- WJS MS FULL MONEY 402B

- ***HOMO POLLED HETERO BLACK***
- A calving ease bull that's has a real nice attitude
- 10.4 CE and 0.5 BW
- 85lb bw to 864lb weaning off a beautiful first calver

W2 Southside 2K

HOMO POLLED PURBRED

47 WJS Night Shift 15N

WJS 15N	January 7, 2025	BPG1529179

PERF	BW	SEPT 1	JAN 13
	85 lbs	864 lbs	1294 lbs

EPDS	CE	BW	WW	YW	Milk	MCE	MWWT
	10.4	0.5	68.9	88	19.9	2.5	54.4

sire **W2 SOUTHSIDE 2K**
- WLB TOP TIER 456G
- RCR FLIRTY MAGILCUTY 7D

dam **DEEG MS SMARTYPANTS 35L**
- LFE BS LEWIS 840G
- DEEG MS SMARTYPANTS 180F

MAR MAC UTAH WHISKY 52E
WLB 47Y FAE 343E
WHEATLAND STOUT 930W
RF FLIRTIN FOR CERTIN 37U

LFE BEAST MODE 305D
LFE BS ULTRA GAL 52D
RUST HENN RAMBLER 6003
DEEG MS SMARTYPANTS 7D

- ***HOMO POLLED HOMO BLACK***
- ¾ Simmental
- Dam is a very good ½ blood cow
- Sire is full brother to Trailblazer.

HOMO POLLED 3/4 SIMMENTAL

48 WJS NORMANDY 62N

WJS 62N	January 22, 2025	BPRS1529670

PERF	BW	SEPT 1	JAN 13
	103 lbs	851 lbs	1359 lbs

EPDS	CE	BW	WW	YW	Milk	MCE	MWWT
	6.2	1.9	82.5	126.9	19.5	5.0	60.8

sire **WJS RIPTIDE 20K**
- NGDB STRUCTURE 34D
- RF JOY'S ELEGANCE 747E

dam **WJS TARALEE2 179J**
- RF/RUST STIMULUS 610D
- ANGUS

NCB COBRA 47Y
NGDB LOUISE 411 B
SVS CAPTAIN MORGAN 11Z
AJE/JF ANT JOYS ELEGANCE

TNGL GRAND FORTUNE Z467
RF NOT JUST A FLIRT 404B

- ***HOMO POLLED %***
- Unregistered percentage Augus
- One of my favorite bulls in the pen

HOMO POLLED PERCENTAGE

49 WJS Network 80N

WJS 80N	February 8, 2025	Unregistered

PERF	BW	SEPT 1	JAN 13	EPDS	CE	BW	WW	YW	Milk	MCE	MWWT
	89 lbs	*855 lbs*	*1455 lbs*		*4.2*	*4.2*	*91.4*	*142.9*	*24.3*	*6.8*	*70.0*

sire **PEDERSEN KNOCKOUT 73K**
BROOKING RISE 8182
PEDERSEN BLACKCAP 230A

dam **WJS HADLEE 216K**
DEEG MR 203G
WJS HADLEE 89H

S A V CUTTING EDGE 4857
BROOKING ROSE 201
RING CREEK DOGWOOD 54Y
EGGEN HEADS UP 158S

BROOKING GRIMLEY 7105
DEEG MS 159F
RF/RUST STIMULUS 610D
XXX MS 20/20 422T

- ***HOMO POLLED %***
- Percentage 1/2
- Another really good ½ blood that is a pen favorite
- Maternal power once again with Brooking Rose, Full Money and Trailblazer all in one package

HOMO POLLED PERCENTAGE

50 WJS Nightingale 111N

WJS 111N	March 2, 2025	BPRS1529677

PERF	BW	SEPT 1	JAN 13	EPDS	CE	BW	WW	YW	Milk	MCE	MWWT
	95 lbs	*805 lbs*	*1309 lbs*		*2.0*	*4.2*	*82.6*	*126*	*28.0*	*3.7*	*69.3*

sire **PEDERSEN KNOCKOUT 73K**
BROOKING RISE 8182
PEDERSEN BLACKCAP 230A

dam **WJS BLAZING LADY 225K**
WJS TRAILBLAZER 108H
WJS MONEY LADY 625D

S A V CUTTING EDGE 4857
BROOKING ROSE 201
RING CREEK DOGWOOD 54Y
EGGEN HEADS UP 158S

NGDB STRUCTURE 34D
RF JOY'S ELEGANCE 747E
MADER FULL MONEY 145X
GRINALTA'S RED LADY 170R

- ***POLLED %***
- Percentage ½
- Low birthweight and early gestation
- Not recommended for heifers but a good calving ease option

POLLED PERCENTAGE

51 WJS Nebraska 43N

WJS 43N	January 18, 2025	BPRS1529666

PERF	BW	SEPT 1	JAN 13
	83 lbs	844 lbs	1269 lbs

EPDS	CE	BW	WW	YW	Milk	MCE	MWWT
	2.1	5.0	79.3	121.9	30.7	6.5	70.4

sire **PEDERSEN KNOCKOUT 73K**
BROOKING RISE 8182
PEDERSEN BLACKCAP 230A

dam **DEEBRAN D POLLED FALLON**
BAR 5 SA HULKSTER 855R
GRAVANDALE FANTASY 3A

S A V CUTTING EDGE 4857
BROOKING ROSE 201
RING CREEK DOGWOOD 54Y
EGGEN HEADS UP 158S

LATCO HAGER JUNIOR
LEEUPOORT MELBA
A-BAR-A POL EXIT 4W
GRAVANDALE FAITH 32W

- ***HOMO POLLED %***
- Unregistered Percentage Angus
- A Pedersen Knockout son off a ¾ Simmental dam
- High quality bull to finish off the Simmental section in the catalog

HOMO POLLED PERCENTAGE

52 WJS Noah 85N

WJS 85N	February 8, 2025	Unregistered

PERF	BW	SEPT 1	JAN 13
	94 lbs	749 lbs	1241 lbs

EPDS	CE	BW	WW	YW	Milk	MCE	MWWT
	5.0	2.1	77.0	117.6	25.1	5.9	63.6

sire **PEDERSEN KNOCKOUT 73K**
BROOKING RISE 8182
PEDERSEN BLACKCAP 230A

dam **WJS WILLOW AURORA 203K**
DEEG MR 203G
WJS HANNIAH 59H

S A V CUTTING EDGE 4857
BROOKING ROSE 201
RING CREEK DOGWOOD 54Y
EGGEN HEADS UP 158S

BROOKING GRIMLEY 7105
DEEG MS 159F
RF/RUST STIMULUS 610D
WJS WILLOW 11W

Elder's **Commodore** 281K

KLR 281K | January 25, 2022 | PMC842089

sire **ELDER'S HOULIO 4H** *dam* **CML WILMA 788E**

CE 5.8 BW 1.5 WW 77 YW 151 Milk 39 MCE 7.7 MTL 77

reference sire

Legacy **Grandmaster** 63G

LCY 63G | January 29, 2019 | PMC769702

sire **LAE MEMPHIS 767E** *dam* **LAE DIXIELAND DELIGHT 610D**

CE 7.3 BW -4.7 WW 56 YW 121 Milk 27 MCE -2.1 MTL 55

reference sire

Balamore **Knickerbocker** 205K

BLM 205K | January 2, 2022 | PMC827611

sire **LT VIKING 8156 PLD** *dam* **BALAMORE CALYPSO 033H**

CE 9.5 BW -2.8 WW 67 YW 119 Milk 15 MCE 13 MTL 49

reference sire

- ***POLLED***
- News Flash gets the honors of leading off our Char division. He has been a standout all year. He is as long as they come with a big hip. His dam seems to crank out the good ones every year. Check out his epd graph, here is a unique breeding piece sired by Commodore.

POLLED PUREBRED

53 WJS News Flash 10N

WJS 10N	January 5, 2025	PMC912218

PERF	BW	SEPT 1	JAN 13	EPDS	CE	BW	WW	YW	Milk	MCE	MTL
	93 lbs	961 lbs	1520 lbs		6.6	1.0	81	154	32	9.4	72

ELDER'S HOULIO 4H
sire **ELDER'S COMMODORE 281K**
CML WILMA 788E

SKW EXPEDITION 89C
WRANGLER PRETTY LADY 98C
GERRARD PASTOR 35Z
CML PLD WILMA 3S

SCX JEHU 233E
dam **TRI-N MALIBU 2416H**
TRI-N MALIBU PLD ET 52Y

SCR TRIUMPH 2135
SCX MISS MAGNUM 109X
SILVERSTREAM PERFORMER P38
KCH MALIBU 1M

- ***POLLED***
- 51N is another stand out Commodore son
- Dam is a very promising young cow with good feet and udder
- Full brother sold to Swanson Farms last year

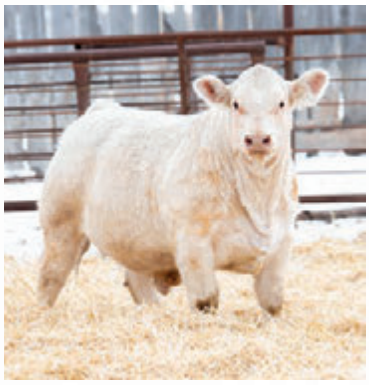

POLLED PUREBRED

54 WJS Now Or Never 51N

WJS 51N	January 19, 2025	PMC912231

PERF	BW	SEPT 1	JAN 13	EPDS	CE	BW	WW	YW	Milk	MCE	MTL
	103 lbs	834 lbs	1404 lbs		4.4	0.3	70	139	32	4.3	67

ELDER'S HOULIO 4H
sire **ELDER'S COMMODORE 281K**
CML WILMA 788E

SKW EXPEDITION 89C
WRANGLER PRETTY LADY 98C
GERRARD PASTOR 35Z
CML PLD WILMA 3S

LEGACYS GRANDMASTER 63G
dam **WJS JUNIPER 102J**
WJS MS CHUCKWAGON 967G

LAE MEMPHIS 767E
LAE DIXIELAND DELIGHT 610D
SOS CHUCK WAGON 54C
XXX MISS DANDY 212Z

- ***HOMO POLLED***
- Here is another feature Commodore son
- Deep sided and lots of hair and an exceptional set of EPD
- Dam is a favorite here going back to our old 233y donor

HOMO POLLED PUREBRED

55 WJS Nottingham 64N

WJS 64N	January 22, 2025	PMC912234

PERF	BW	SEPT 1	JAN 13
	91 lbs	819 lbs	1468 lbs

EPDS	CE	BW	WW	YW	Milk	MCE	MTL
	8.2	-1.0	66	123	26	8.5	59

sire **ELDER'S COMMODORE 281K**
ELDER'S HOULIO 4H
CML WILMA 788E

SKW EXPEDITION 89C
WRANGLER PRETTY LADY 98C
GERRARD PASTOR 35Z
CML PLD WILMA 3S

dam **WJS ELIXANE 713E**
SOS CHUCK WAGON 54C
XXX MISS DANDY 233Y

SILVERSTREAM GEDDES G102
SDC BACHOLERETTE 44W
SILVER SHADOW JIM-DANDY 7T
XXX MISS ROSE 232U

- ***HOMO POLLED***
- A stout made big hipped bull
- In the top 10% for both weaning and yearling epd

HOMO POLLED PUREBRED

56 WJS Nexus 32N

WJS 32N	January 13, 2025	PMC912226

PERF	BW	SEPT 1	JAN 13
	108 lbs	862 lbs	1349 lbs

EPDS	CE	BW	WW	YW	Milk	MCE	MTL
	0.0	3.2	74	136	29	6.6	66

sire **ELDER'S COMMODORE 281K**
ELDER'S HOULIO 4H
CML WILMA 788E

SKW EXPEDITION 89C
WRANGLER PRETTY LADY 98C
GERRARD PASTOR 35Z
CML PLD WILMA 3S

dam **WJS MS TT 4H**
HVA TRIPLE THREAT 112E
XXX MISS FRENCH 322Y

HIGH BLUFF BUSHWACKER 27B
HVA MOONDUST 112Z
ROLLIN ACRES VENTURE 18S
BGS MISS STUTHEIT 132N

- ***POLLED***
- Another Commodore Triple Threat combination
- Performance bull that traces back to my favorite cow 998Y

POLLED PUREBRED

57 WJS Norwood 76N

WJS 76N	February 03, 2025	PMC912236

PERF	BW	SEPT 1	JAN 13	EPDS	CE	BW	WW	YW	Milk	MCE	MTL
	109 lbs	*756 lbs*	*1324 lbs*		*1.6*	*2.2*	*68*	*130*	*27*	*6.2*	*61*

sire **ELDER'S COMMODORE 281K**
ELDER'S HOULIO 4H
CML WILMA 788E

SKW EXPEDITION 89C
WRANGLER PRETTY LADY 98C
GERRARD PASTOR 35Z
CML PLD WILMA 3S

dam **WJS MS TTT 984G**
HVA TRIPLE THREAT 112E
XXX MISS 998 LUCKY 898Y

HIGH BLUFF BUSHWACKER 27B
HVA MOONDUST 112Z
XXX MR BEEF 44U
XXX MS ULYSSES 898S

- ***POLLED***
- Power bull here with smooth shoulders and a nice head shape

POLLED PUREBRED TWIN

58 WJS Ned 99N

WJS 99N	February 14, 2025	PMC912243

PERF	BW	SEPT 1	JAN 13	EPDS	CE	BW	WW	YW	Milk	MCE	MTL
	115 lbs	*743 lbs*	*1295 lbs*		*-1.4*	*3.3*	*63*	*130*	*31*	*4.1*	*62*

sire **ELDER'S COMMODORE 281K**
ELDER'S HOULIO 4H
CML WILMA 788E

SKW EXPEDITION 89C
WRANGLER PRETTY LADY 98C
GERRARD PASTOR 35Z
CML PLD WILMA 3S

dam **WJS FINAL ENCORE 863F**
WJS MR ENCORE 81C
XXX MISS DANDY 233Y

CML ENCORE 4Y
XXX MISS DANDY 889Y
SILVER SHADOW JIM-DANDY 7T
XXX MISS ROSE 232U

- *POLLED*
- Very complete made bull with nice hair.
- Dam is a nice Chuckwagon X Evetta

POLLED PUREBRED

59 WJS Nyle 49N

WJS 49N	January 19, 2025	PMC912230

PERF	BW	SEPT 1	JAN 13
	79 lbs	762 lbs	1350 lbs

EPDS	CE	BW	WW	YW	Milk	MCE	MTL
	2.4	2.0	71	138	29	6.3	64

sire **ELDER'S COMMODORE 281K**
ELDER'S HOULIO 4H
CML WILMA 788E

SKW EXPEDITION 89C
WRANGLER PRETTY LADY 98C
GERRARD PASTOR 35Z
CML PLD WILMA 3S

dam **WJS CHUCKWAGON 929G**
SOS CHUCK WAGON 54C
GERRARD EVETTA 74A

SILVERSTREAM GEDDES G102
SDC BACHOLERETTE 44W
SVY BLITZ 125Y
GERRARD EVETTA 2L

- *HOMO POLLED*
- A very nice Commodore Rico combo here
- Lots of eye appeal and overall balance
- Very solid set of numbers

HOMO POLLED PUREBRED

60 WJS Nightcap 63N

WJS 63N	January 22, 2025	PMC912233

PERF	BW	SEPT 1	JAN 13
	99 lbs	770 lbs	1338 lbs

EPDS	CE	BW	WW	YW	Milk	MCE	MTL
	4.6	1.5	69	137	31	6.8	66

sire **ELDER'S COMMODORE 281K**
ELDER'S HOULIO 4H
CML WILMA 788E

SKW EXPEDITION 89C
WRANGLER PRETTY LADY 98C
GERRARD PASTOR 35Z
CML PLD WILMA 3S

dam **WJS KELTY 216K**
KAYR RICO 26F
WJS FAITHE ENCORE 806F

WCR COMMISSIONER 593 P
KAYR COVERGIRL 26Y
CML ENCORE 4Y
XXX MISS U BEEF 760Y

- ***HOMO POLLED***
- My personal favorite of the bull pen.
- Deep, thick and hairy with a great attitude
- Nice small head coming from a great cow

HOMO POLLED PUREBRED

61 WJS Nifty 48N

WJS 48N	January 18, 2025	PMC912229

PERF	BW	SEPT 1	JAN 13	EPDS	CE	BW	WW	YW	Milk	MCE	MTL
	90 lbs	*849 lbs*	*1433 lbs*		*7.0*	*-2.4*	*61*	*122*	*26*	*3.2*	*56*

sire **LEGACYS GRANDMASTER 63G**
LAE MEMPHIS 767E
LAE DIXIELAND DELIGHT 610D

dam **WJS FELICITY 801F**
SOS CHUCK WAGON 54C
XXX MISS LUCKY 999Y

SPARROWS ESCOBAR 429B
LAE DOLLY 226Z
CIRCLE CEE LEGEND 307A
LAE BRIDGETTE 456B

SILVERSTREAM GEDDES G102
SDC BACHOLERETTE 44W
HFV MR LUCKY 13W
XXX CASOAR 99R

- ***HOMO POLLED***
- Heavy haired Grandmaster son
- Nice calving and BW epds with a moderate actual birthweight

HOMO POLLED PUREBRED

62 WJS Nirvanna 9N

WJS 9N	January 5, 2025	PMC912217

PERF	BW	SEPT 1	JAN 13	EPDS	CE	BW	WW	YW	Milk	MCE	MTL
	96 lbs	*692 lbs*	*1207 lbs*		*5.1*	*-1.6*	*45*	*106*	*20*	*0.1*	*42*

sire **LEGACYS GRANDMASTER 63G**
LAE MEMPHIS 767E
LAE DIXIELAND DELIGHT 610D

dam **WJS MS CALLING CARD 867FH**
WJS CALLING CARD 7C
XXX VERM 504Z

SPARROWS ESCOBAR 429B
LAE DOLLY 226Z
CIRCLE CEE LEGEND 307A
LAE BRIDGETTE 456B

CML ENCORE 4Y
XXX MISS 998 LUCKY 898Y
SDC XEROX 8X
XXX MISS 501M

- ***HOMO POLLED***
- 19N should be a calving ease prospect
- -2.9 bw epd and a 7.3 CE epd he will work in any herd
- Dam is a heavy haired sweetheart of a cow

POLLED PUREBRED

63 WJS Norbert 19N

WJS 19N	January 10, 2025	PMC912220

PERF	BW	SEPT 1	JAN 13
	86 lbs	774 lbs	1272 lbs

EPDS	CE	BW	WW	YW	Milk	MCE	MTL
	7.3	-2.9	54	121	25	0.9	51

sire **LEGACYS GRANDMASTER 63G**
- LAE MEMPHIS 767E
- LAE DIXIELAND DELIGHT 610D

dam **WJS J.LO 122J**
- KAYR RICO 26F
- WJS FAYENCORE 862F

SPARROWS ESCOBAR 429B
LAE DOLLY 226Z
CIRCLE CEE LEGEND 307A
LAE BRIDGETTE 456B

WCR COMMISSIONER 593 P
KAYR COVERGIRL 26Y
CML ENCORE 4Y
XXX MISS DANDY 866Z

- ***POLLED***
- Another real hairy very complete Grand Master son
- Nice combination of calving ease, growth and performance

POLLED PUREBRED

64 WJS Nyx 23N

WJS 23N	January 11, 2025	PMC912222

PERF	BW	SEPT 1	JAN 13
	98 lbs	873 lbs	1416 lbs

EPDS	CE	BW	WW	YW	Milk	MCE	MTL
	5.4	-1.5	59	124	25	3.1	54

sire **LEGACYS GRANDMASTER 63G**
- LAE MEMPHIS 767E
- LAE DIXIELAND DELIGHT 610D

dam **WJS MS ENCORE 33H**
- CML ENCORE 4Y
- WJS FINAL ENCORE 863F

SPARROWS ESCOBAR 429B
LAE DOLLY 226Z
CIRCLE CEE LEGEND 307A
LAE BRIDGETTE 456B

SPARROWS SANCHEZ 715T
CML PLD WILMA 3S
WJS MR ENCORE 81C
XXX MISS DANDY 233Y

- ***POLLED***
- Extra hair in another complete package
- Dam is a nice Rico daughter

POLLED PUREBRED

65 WJS Nico 27N

WJS 27N	January 12, 2025	PMC912224

PERF	BW	SEPT 1	JAN 13
	105 lbs	754 lbs	1294 lbs

EPDS	CE	BW	WW	YW	Milk	MCE	MTL
	0.6	0.7	58	121	22	-1.4	52

sire: LAE MEMPHIS 767E / **LEGACYS GRANDMASTER 63G** / LAE DIXIELAND DELIGHT 610D
- SPARROWS ESCOBAR 429B / LAE DOLLY 226Z
- CIRCLE CEE LEGEND 307A / LAE BRIDGETTE 456B

dam: KAYR RICO 26F / **WJS MS RICO 233K** / WJS MS X-PERIMENT 6A
- WCR COMMISSIONER 593 P / KAYR COVERGIRL 26Y
- HC X- PERIMENT 34X / XXX MS U BEEF 710Y

- ***HOMO POLLED***
- A nice mix of calving ease and performance
- Dam is a consistent producer for us

HOMO POLLED PUREBRED

66 WJS Nixo 42N

WJS 42N	January 17, 2025	PMC912620

PERF	BW	SEPT 1	JAN 13
	99 lbs	749 lbs	1288 lbs

EPDS	CE	BW	WW	YW	Milk	MCE	MTL
	8.0	-2.3	46	95	26	3.3	49

sire: LAE MEMPHIS 767E / **LEGACYS GRANDMASTER 63G** / LAE DIXIELAND DELIGHT 610D
- SPARROWS ESCOBAR 429B / LAE DOLLY 226Z
- CIRCLE CEE LEGEND 307A / LAE BRIDGETTE 456B

dam: CML ENCORE 4Y / **WJS CACHEMIRA 50C** / XXX MISS GRID 747Z
- SPARROWS SANCHEZ 715T / CML PLD WILMA 3S
- CSS SIR GRIDMAKER 1X / DAVD GOLDEN WHITE 145D

- ***POLLED***
- Big stout thick meat wagon
- Can not be registered but purebred genetics top and bottom for many generations

POLLED PUREBRED

67 WJS Grand Master 44N

WJS 44N	January 19, 2025	Unregistered

PERF	BW	SEPT 1	JAN 13	EPDS	CE	BW	WW	YW	Milk	MCE	MTL
	98 lbs	*731 lbs*	*1342 lbs*		-	-	-	-	-	-	-

sire **LEGACYS GRANDMASTER 63G**
LAE MEMPHIS 767E
LAE DIXIELAND DELIGHT 610D

SPARROWS ESCOBAR 429B
LAE DOLLY 226Z
CIRCLE CEE LEGEND 307A
LAE BRIDGETTE 456B

dam **CHAROLAIS**

- ***HOMO POLLED***
- Another typical hairy and complete Grand Master son
- Dam was purchased from Wrangler Charolais dispersal

POLLED PUREBRED

68 WJS Nyquist 88N

WJS 88N	February 9, 2025	PMC912238

PERF	BW	SEPT 1	JAN 13	EPDS	CE	BW	WW	YW	Milk	MCE	MTL
	95 lbs	*776 lbs*	*1287 lbs*		*4.1*	*-1.2*	*63*	*120*	*27*	*3.7*	*59*

sire **LEGACYS GRANDMASTER 63G**
LAE MEMPHIS 767E
LAE DIXIELAND DELIGHT 610D

SPARROWS ESCOBAR 429B
LAE DOLLY 226Z
CIRCLE CEE LEGEND 307A
LAE BRIDGETTE 456B

dam **WRANGLER MS RITA 243H**
SOS OCTANE PLD 6F
WRANGLER MS RITA 89F

CML GUSTO 662D
PZC TR DESIRAE 012
GERRRARD SAN DIEGO 13C
GERRARD RITA 57D

- *POLLED*
- Smooth fronted with a moderate birthweight
- Nice wide top and hip

POLLED PUREBRED

69 WJS Netscape 89N

WJS 89N	February 10, 2025	PMC912239

PERF	BW	SEPT 1	JAN 13	EPDS	CE	BW	WW	YW	Milk	MCE	MTL
	105 lbs	719 lbs	1247 lbs		-0.3	0.2	51	107	26	-1.0	51

sire LAE MEMPHIS 767E
LEGACYS GRANDMASTER 63G
LAE DIXIELAND DELIGHT 610D

SPARROWS ESCOBAR 429B
LAE DOLLY 226Z
CIRCLE CEE LEGEND 307A
LAE BRIDGETTE 456B

dam CML ENCORE 4Y
WJS DANAE 608D
XXX MISS DANDY 866Z

SPARROWS SANCHEZ 715T
CML PLD WILMA 3S
SILVER SHADOW JIM-DANDY 7T
XXX MISS ULYSSES 166U

- *HOMO POLLED*
- Another smooth made Grand Master
- Explosive growth from birth to yearling
- Adjusted 365 weight of 1619

HOMO POLLED PUREBRED

70 WJS National Guard 93N

WJS 93N	February 12, 2025	PMC912240

PERF	BW	SEPT 1	JAN 13	EPDS	CE	BW	WW	YW	Milk	MCE	MTL
	98 lbs	880 lbs	1477 lbs		3.4	-0.7	67	128	28	1.8	62

sire LAE MEMPHIS 767E
LEGACYS GRANDMASTER 63G
LAE DIXIELAND DELIGHT 610D

SPARROWS ESCOBAR 429B
LAE DOLLY 226Z
CIRCLE CEE LEGEND 307A
LAE BRIDGETTE 456B

dam CML ENCORE 4Y
WJS DECORE 660D
SOS DOMINQUE 113B

SPARROWS SANCHEZ 715T
CML PLD WILMA 3S
GERRARD PASTOR 35Z
ANCHOR RENA 23R

- ***HOMO POLLED***
- Above average in BW, CE, WW, YW, MWWT
- Dam is one of my favorite Rico daughters

HOMO POLLED PUREBRED

71 WJS Niko 97N

WJS 97N	February 14, 2025	PMC912242

PERF	BW	SEPT 1	JAN 13	EPDS	CE	BW	WW	YW	Milk	MCE	MTL
	92 lbs	*767 lbs*	*1316 lbs*		*6.5*	*-2.1*	*68*	*139*	*24*	*0.7*	*58*

sire **LEGACYS GRANDMASTER 63G**
- LAE MEMPHIS 767E
  - SPARROWS ESCOBAR 429B
  - LAE DOLLY 226Z
- LAE DIXIELAND DELIGHT 610D
  - CIRCLE CEE LEGEND 307A
  - LAE BRIDGETTE 456B

dam **WJS MS RICO 6H**
- KAYR RICO 26F
  - WCR COMMISSIONER 593 P
  - KAYR COVERGIRL 26Y
- WJS WAGONNET 816F
  - SOS CHUCK WAGON 54C
  - GRANT'S LADY RUSH 308A

- ***HOMO POLLED***
- A very attractive big ribbed bull with excellent hair coat
- Dam has many sons working in top commercial herds

HOMO POLLED PUREBRED

72 WJS Nash 1N

WJS 1N	January 1, 2025	PMC912213

PERF	BW	SEPT 1	JAN 13	EPDS	CE	BW	WW	YW	Milk	MCE	MTL
	100 lbs	*770 lbs*	*1304 lbs*		*4.0*	*-1.3*	*44*	*100*	*23*	*0.5*	*45*

sire **LEGACYS GRANDMASTER 63G**
- LAE MEMPHIS 767E
  - SPARROWS ESCOBAR 429B
  - LAE DOLLY 226Z
- LAE DIXIELAND DELIGHT 610D
  - CIRCLE CEE LEGEND 307A
  - LAE BRIDGETTE 456B

dam **WJS DIANA 617D**
- CML ENCORE 4Y
  - SPARROWS SANCHEZ 715T
  - CML PLD WILMA 3S
- XXX MISS DANDY 233Y
  - SILVER SHADOW JIM-DANDY 7T
  - XXX MISS ROSE 232U

HOMO POLLED PUREBRED TWIN

73 WJS Noel 2N

WJS 2N	January 1, 2025	PMC912214

PERF	BW	SEPT 1	JAN 13	EPDS	CE	BW	WW	YW	Milk	MCE	MTL
	73 lbs	779 lbs	1337 lbs		6.1	-0.1	62	124	17	9.1	47

sire: VIKING 8156 PLD / **BALAMORE KNICKERBOCKER 205K** / BALAMORE CALYPSO 033H
- LT LEDGER 0332 P
- LT PRAISE 0462 ET P
- HBC RANSOM 717E
- BALAMORE DURTYGURL 216D

dam: KAYR RICO 26F / **WJS MS RICO 323L** / WJS EOWYN 782E
- WCR COMMISSIONER 593 P
- KAYR COVERGIRL 26Y
- CML ENCORE 4Y
- SOS BECKIE 85B

- *HOMO POLLED*
- Well balanced feature Kickerbocker son
- Knickerbocker was purchased from Balamore farms as our new heifer bull
- A nice calving ease option

HOMO POLLED PUREBRED

74 WJS Nickerbocker 4N

WJS 4N	January 2, 2025	PMC912215

PERF	BW	SEPT 1	JAN 13	EPDS	CE	BW	WW	YW	Milk	MCE	MTL
	91 lbs	808 lbs	1464 lbs		6.3	0.0	70	138	18	10.2	53

sire: VIKING 8156 PLD / **BALAMORE KNICKERBOCKER 205K** / BALAMORE CALYPSO 033H
- LT LEDGER 0332 P
- LT PRAISE 0462 ET P
- HBC RANSOM 717E
- BALAMORE DURTYGURL 216D

dam: KAYR RICO 26F / **WJS MS RICO 316L** / WJS MS CHUCKWAGON 972G
- WCR COMMISSIONER 593 P
- KAYR COVERGIRL 26Y
- SOS CHUCK WAGON 54C
- GERRARD ROXANNE 17Z

- *HOMO POLLED*
- Top bull in the pen with a great attitude
- Dam is a high-quality Rico daughter
- Lots of f performance with an adj 365 of 1558 with a modest birthweight

HOMO POLLED PUREBRED

75 WJS Novak 22N

WJS 22N	January 10, 2025	PMC912221

PERF	BW	SEPT 1	JAN 13	EPDS	CE	BW	WW	YW	Milk	MCE	MTL
	89 lbs	731 lbs	1226 lbs		2.5	-0.7	66	124	20	5.0	52

sire: VIKING 8156 PLD / **BALAMORE KNICKERBOCKER 205K** / BALAMORE CALYPSO 033H
- LT LEDGER 0332 P
- LT PRAISE 0462 ET P
- HBC RANSOM 717E
- BALAMORE DURTYGURL 216D

dam: SCX JEHU 233E / **WJS MS JEHU 303L** / CML DESIRAE 558C
- SCR TRIUMPH 2135
- SCX MISS MAGNUM 109X
- CML DISTINCTION 318A
- PZC TR DESIRAE 012

- *HOMO POLLED*
- Another calving ease option
- Nicely balanced and complete made bull

HOMO POLLED PUREBRED

76 WJS Nowell 71N

WJS 71N	January 27, 2025	PMC912235

PERF	BW	SEPT 1	JAN 13
	86 lbs	639 lbs	1125 lbs

EPDS	CE	BW	WW	YW	Milk	MCE	MTL
	8.0	-3.4	58	114	18	7.2	46

sire **BALAMORE KNICKERBOCKER 205K**
VIKING 8156 PLD
BALAMORE CALYPSO 033H
LT LEDGER 0332 P
LT PRAISE 0462 ET P
HBC RANSOM 717E
BALAMORE DURTYGURL 216D

dam **WJS MS GRANDMASTER 315L**
LEGACYS GRANDMASTER 63G
WJS JAYLA 120J
LAE MEMPHIS 767E
LAE DIXIELAND DELIGHT 610D
KAYR RICO 26F
WJS ELIXANE 713E

- *HOMO POLLED*
- Possible heifer candidate with Grandmaster and Knickerbocker on both sides
- Really like the look of the Knickerbocker sons

POLLED PUREBRED

77 WJS No Regrets 96N

WJS 96N	February 13, 2025	PMC912241

PERF	BW	SEPT 1	JAN 13
	87 lbs	624 lbs	1135 lbs

EPDS	CE	BW	WW	YW	Milk	MCE	MTL
	5.9	-0.8	60	113	19	10	49

sire **BALAMORE KNICKERBOCKER 205K**
VIKING 8156 PLD
BALAMORE CALYPSO 033H
LT LEDGER 0332 P
LT PRAISE 0462 ET P
HBC RANSOM 717E
BALAMORE DURTYGURL 216D

dam **WJS MS DANDY 366L**
HVA TRIPLE THREAT 112E
XXX MISS DANDY 866Z
HIGH BLUFF BUSHWACKER 27B
HVA MOONDUST 112Z
SILVER SHADOW JIM-DANDY 7T
XXX MISS ULYSSES 166U

- *POLLED*
- Calving ease option with good performance
- Smooth made with length of spine and soft made

POLLED PUREBRED

78 WJS Newton 103N

WJS 103N	February 16, 2025	PMC912669

PERF	BW	SEPT 1	JAN 13
	101 lbs	784 lbs	1342 lbs

EPDS	CE	BW	WW	YW	Milk	MCE	MTL
	7.7	-1.2	67	123	21	11	54

sire **BALAMORE KNICKERBOCKER 205K**
VIKING 8156 PLD
BALAMORE CALYPSO 033H
LT LEDGER 0332 P
LT PRAISE 0462 ET P
HBC RANSOM 717E
BALAMORE DURTYGURL 216D

dam **WRANGLER MS MAXINE 52F**
LT LEDGER 0332 P
WRANGLER MS MAXINE 146D
LT BLUEGRASS 4017 P
LT BRENDA 6120 PLD
SPARROWS KINGSTON 139Y
WRANGLER MS MAXIUM 71T

- *POLLED*
- Another pen favorite
- Very strong epd profile
- Lots of shape and presence

79 COMMERCIAL OPEN HEIFERS

CONSIGNED BY TODD RANCH LTD

40-50 Red & Black Simmental Sired Open Heifers

This year we welcome Todd Ranch Ltd as a consignor of replacement open heifers to our bull sale. Not only are they great friends, but they are also long time customers buying feature bulls from us since day one.

Here is a fantastic opportunity to purchase 40-50 Simmental sired red and black home raised, one iron heifers out of a reputable herd of over 700 momma cows.

Todd Ranch is a family run 4th generation ranch that has been operating since 1940. Heifers will be palpated open and come with a full herd health and vaccination program.

For any questions on the heifers please reach out to Darryl at 780-842-8360

WE DEDICATE OUR CATALOGUE TO TWO SPECIAL PEOPLE

This year's catalog is made in memory of a special friend **KURT PEDERSEN** and a special family member **COLETTE (FRENCHIE) LABRIE.** Both lost way too soon, they have left a huge hole in our hearts.

• From the first year Kurt and Becky moved their bull sale home, Kurt has been after us to do the same. I am sure he will be smiling down on us sale day saying it's about time. He was a great friend, curling teammate, and former Bull sale partner.

• Not only was Colette a very special family member, she was part of our harvest "meals to the field" crew. Many hours were spent fishing, camping and sitting around a campfire together. We dedicate this years catalog to them both as they both hold special places in our hearts and are missed dearly.

DIRECTIONS TO THE SALE

Scan the QR code to get google map directions

THANK YOU FOR ATTENDING

Return to
BOHRSON
MARKETING SERVICES
28336 TWP Rd 320
Mountain View County, AB
T4H 4M7

RETURN POSTAGE GUARANTEED
PORT DE RETOUR GARANTI

If you wish to stop receiving catalogues from BMS, please email jodi@bohrson.com or call/text 403-519-3515 to be removed from the mailing list

13TH ANNUAL BULL SALE

MARCH 3 · 2026 · AMISK · ALBERTA