

TODD

SHEEP COMPANY INC

5th Annual
PRODUCTION SALE



SATURDAY, MAY 23, 2026

Viewing starts at 10:30AM - Sale time starts at 1:00PM EST
LUCKNOW AG SOCIETY 4-H BARN, LUCKNOW, ONTARIO

SALE TERMS AND CONDITIONS

All animals are guaranteed breeders if properly handled.

All males are guaranteed breeders. Should any ram fail to prove to be a breeder, any claim for adjustment must be made within 12 months of the date of sale. A satisfactory settlement shall be deemed to be replaced with another ram of equal value or refund of purchase price. The seller shall have the right, if so desired, to try a ram for as much as 75 days to determine whether he is a satisfactory breeder, before making final adjustment. All females are guaranteed breeders. Should any female 12 months of age or older, not pregnant at the time of sale, fail to become pregnant during the current breeding season, the purchaser has the right to claim adjustment in writing to the seller within 12 months of the sale. Should any female younger than 12 months of age and not pregnant at the time of sale, fail to become pregnant during the current breeding season, the purchaser should notify the seller within 12 months from the date of sale, but wait to see if the ewe again fails to become pregnant by 24 months of age, before claiming adjustment in writing to the seller. Satisfactory settlement shall be deemed to be replacement with another ewe of equal value or refund of purchase price.

The purchaser shall notify the seller as soon as any concern with an animal arises. Under no conditions will the seller be liable for more than the original purchase price of the animal. The seller may direct the marketing of the animal and refund the difference between the purchase price and the market value as shown on the sales receipt. No incidental expenses, such as feed, care, etc. will be charged by either party when making settlement.

All transportation charges are the responsibility of the buyer.

All animals are the property of the new owner at the conclusion of the sale. All animals are to be picked up as soon as possible, or we can assist in arranging suitable transportation. Any animals that are not picked up within 7 days will be subject to board fee of \$2.50/day unless other terms are agreed upon.

All registered animals will be transferred to the new owner and transferred pedigrees will be mailed to the new owner.

SALES STAFF

Keith Todd 519-525-7539, toddsheepco@hurontel.on.ca

Laura Mosley 705-305-9275, risingoakdorsets@outlook.com

Ab Carroll, Auctioneer 705-344-6654

Chris Ferraro, Ringman 519-323-8025

Rex Crawford, Ringman 519-940-1748

ACCOMMODATIONS

Comfort Inn & Suites 519-440-0215

135 Gibbons St. Goderich

Best Western 226-436-3030

10 East Ridge Road, Walkerton

Dunlop Motel 519-524-8781

north of Goderich on HWY 21

Lindon Motel 519-357-1342

south of Wingham on Hwy 4

SALE LOCATION

Lucknow Ag Society 4-H Barn, 662 Campbell Street

Internet Bidding Available



For more information call:

Mark Shologan 780-699-5082 or Purebred Team 780-991-3025

on offer

Ile De France Rams | Charollais Rams | Dorset Rams | Rideau Rams

Southdown Rams | Suffolk Rams

Dorset Ewes | Rideau Ewes

Suffolk Ewes | Commercial Ewes

BACK TO LUCKNOW FOR OUR 5th ANNUAL PRODUCTION SALE

Welcome

We are excited this year to have Additional Consignors offering top quality stock to compliment what we have to offer from TODD Sheep Company. Coming from Quebec we have Ovimax and Agronovie bringing the best Rideaus in the Country to Lucknow. To compliment what we have to offer on the Dorset side is Brien Sheep and Ferme Woodstock. With a trio of Suffolk Ewes we have Maple Star Farm and with something new, Charollais's from Emke Livestock. These are exciting times in the sheep industry with excellent prices for market lambs and a lot of market potential moving forward.

The majority of the purebred sheep in this sale have Genovis data and are genotyped for Scrapie resistance and most have Maedi Visna resistance listed as well. All Todd Sheep animals have been vaccinated with Glanvac 6. We take pride in trying to produce sheep that will work for our buyers, whether you are a commercial lamb producer, purebred breeder or a 4H Family looking to build a small flock of quality sheep. Last fall our Rising Oak Dorset Flock won the All Canadian Genovis Award of Merit for the Maternal Category for the 2nd year in a row, as well as our Suffolk and Ile de France winning the Terminal Sires Award for Ontario, something we are certainly proud of, as we view Genovis to be a valuable tool in providing data for lasting genetic improvement.

We are always willing to help our buyers with nutrition and management advice so you can make the most out of your purchases from us. We like to hear all comments, good or bad on your purchases. If you have questions always feel free to contact us. We want to work with you to grow and prosper in the sheep industry. We have transportation already lined up with Marvin Sauder after the Sale to head to Western Canada and we have transportation heading back East after the Sale as well.

The Sale will be Live Broadcast over the DLMS network and allow for internet bidding at our in person sale. If you cannot make it in person on May 23rd, you can register for internet bidding, creating an account, by going to www.DLMS.ca.

If you required further details please contact any of the sales staff!



ILE DE FRANCE

YEARLING RAMS

LOT 1 **RAM** **TODD Payweight 22N**
 reg# 822777 | FEB 8, 2025 | SINGLE

GENETIC INDEX

GAIN	97%	18.06
CARCASS	96%	17.56
MAT-U	98%	12.75

SCRAPIE GENOTYPE RR
MV GENOTYPE H3/H1

PERFORMANCE (KG)

BW	6.5	ADJ 50 DAY	30.7	ADJ 100 DAY	55.8	LOIN EPD / %	LOIN mm	FAT mm
						2.80 / 99%	37.6	5.65

notes: AI sired

Sire: FR 435703 71291
FR 22099 TR
 FR 100881 50023
 Dam: ACADIA 4877F
TODD 47H
 TODD 2Y ET

LOT 2 **RAM** **TODD Nugget 24N**
 reg# 822778 | FEB 8, 2025 | SINGLE

GENETIC INDEX

GAIN	91%	13.54
CARCASS	76%	9.71
MAT-U	86%	13.42

SCRAPIE GENOTYPE RR
MV GENOTYPE H1/H1

PERFORMANCE (KG)

BW	6.5	ADJ 50 DAY	28.5	ADJ 100 DAY	51.1	LOIN EPD / %	LOIN mm	FAT mm
						1.73 / 93%	33.2	5.65

notes: AI sired

Sire: FR 435703 71291
FR 22099 TR
 FR 100881 50023
 Dam: ACADIA 4877F
TODD 15H
 TODD 45F

LOT 3 **RAM** **TODD Lifeline 22N**
 reg# 822779 | FEB 10, 2025 | SINGLE

GENETIC INDEX

GAIN	99%	23.08
CARCASS	86%	12.55
MAT-U	98%	13.42

SCRAPIE GENOTYPE RR
MV GENOTYPE H1/H1

PERFORMANCE (KG)

BW	6.5	ADJ 50 DAY	30.7	ADJ 100 DAY	57.4	LOIN EPD / %	LOIN mm	FAT mm
						1.46 / 85%	33.2	7.85

notes: AI sired

Sire: FR 435703 71291
FR 22099 TR
 FR 100881 50023
 Dam: TODD HITMAN 76H
TODD 101K
 TODD 16J

LOT 4 **RAM** **TODD 4N**
 reg# 829458 | JAN 18, 2025 | TWIN

GENETIC INDEX

GAIN	92%	13.80
CARCASS	91%	14.67
MAT-U	93%	8.55

SCRAPIE GENOTYPE RR
MV GENOTYPE H1/H1

PERFORMANCE (KG)

BW	5.4	ADJ 50 DAY	26.1	ADJ 100 DAY	49.6	LOIN EPD / %	LOIN mm	FAT mm
						1.52 / 88%	35.1	5.00

Sire: FE 02075
MEDICINE RIDGE 406L
 MEDICINE RIDGE 407FF
 Dam: F LEGER 5269E
TODD 17K
 TODD 41F

LOT 5 **RAM** **TODD Vezina 60N**
 reg# 829450 | OCT 3, 2025 | SINGLE

GENETIC INDEX

GAIN	98%	19.1
CARCASS	70%	8.22
MAT-U	98%	12.78

SCRAPIE GENOTYPE RR
MV GENOTYPE H1/H1

PERFORMANCE (KG)

BW	5.9	ADJ 50 DAY	29.3	ADJ 100 DAY	55.9	LOIN EPD / %	LOIN mm	FAT mm
						1.06 / 70%	33.2	9.40

notes: AI sired

Sire: FR 105719 91040
FR 22067
 FR 111378 91479
 Dam: TODD TRUE GRIT 72H
TODD 66K
 TODD 4F



LOT 5 VEZINA 60N

LOT 6 **RAM** **TODD Powerhouse 54N**
 reg# 829855 | SEPT 24, 2025 | TWIN

GENETIC INDEX

GAIN	92%	14.16
CARCASS	98%	20.94
MAT-U	95%	9.55

SCRAPIE GENOTYPE RR
MV GENOTYPE H1/H1

PERFORMANCE (KG)

BW	4.1	ADJ 50 DAY	28.2	ADJ 100 DAY	53.9	LOIN EPD / %	LOIN mm	FAT mm
						1.70 / 92%	35.1	4.10

Sire: RI 01070
MEDICINE RIDGE 418L
 MEDICINE RIDGE 428FF
 Dam: TODD HITMAN 76H
TODD 54M
 TODD 45F

LOT 7 **RAM** **TODD Power Play 56N**
 reg# 829446 | SEPT 25, 2025 | SINGLE

GENETIC INDEX

GAIN	83%	10.67
CARCASS	98%	20.85
MAT-U	95%	9.51

SCRAPIE GENOTYPE RR
MV GENOTYPE H1/H4

PERFORMANCE (KG)

BW	4.7	ADJ 50 DAY	29.3	ADJ 100 DAY	52.9	LOIN EPD / %	LOIN mm	FAT mm
						1.13 / 68%	34.5	3.45

Sire: RI 01070
MEDICINE RIDGE 418L
 MEDICINE RIDGE 428FF
 Dam: TODD OPTIMUS 27L
TODD 7M
 TODD 17K



LOT 7 POWER PLAY 56N



LOT 8 LAWMAN 61N



LOT 9 TYCOON 63N

ILE DE FRANCE

YEARLING RAMS

LOT 8 **RAM** **TODD Lawman 61N**
 reg# 829449 | OCT 3, 2025 | TWIN

GENETIC INDEX

GAIN	72%	8.04
CARCASS	80%	10.76
MAT-U	80%	4.31

SCRAPIE GENOTYPE | RR
 MV GENOTYPE | H1/H1

PERFORMANCE (KG)

BW	4.3	ADJ 50 DAY	24.7	ADJ 100 DAY	45.0	LOIN EPD / %	LOIN mm	FAT mm
						2.70 / 99%	34.5	4.2

notes: AI sired

LOT 9 **RAM** **TODD Tycoon 63N**
 reg# 829451 | OCT 3, 2025 | SINGLE

GENETIC INDEX

GAIN	89%	12.64
CARCASS	96%	18.1
MAT-U	86%	5.95

SCRAPIE GENOTYPE | QR
 MV GENOTYPE | H1/H1

PERFORMANCE (KG)

BW	5.4	ADJ 50 DAY	28.4	ADJ 100 DAY	52.4	LOIN EPD / %	LOIN mm	FAT mm
						1.36 / 81%	34.5	3.45

notes: AI sired

LOT 10 **RAM** **TODD Unique 68N**
 reg# 829452 | OCT 5, 2025 | TRIPLET

GENETIC INDEX

GAIN	96%	16.88
CARCASS	97%	19.01
MAT-U	98%	13.08

SCRAPIE GENOTYPE | QR
 MV GENOTYPE | H1/H1

PERFORMANCE (KG)

BW	4.1	ADJ 50 DAY	32.4	ADJ 100 DAY	58.8	LOIN EPD / %	LOIN mm	FAT mm
						1.25 / 76%	33.8	4.75

notes: AI sired

LOT 11 **RAM** **TODD 79N**
 reg# 829454 | OCT 15, 2025 | TWIN

GENETIC INDEX

GAIN	89%	12.57
CARCASS	61%	7.11
MAT-U	77%	3.64

SCRAPIE GENOTYPE | RR
 MV GENOTYPE | H1/H1

PERFORMANCE (KG)

BW	4.7	ADJ 50 DAY	30.9	ADJ 100 DAY	50.5	LOIN EPD / %	LOIN mm	FAT mm
						0.76 / 43%	32.6	6.60



LOT 11 79N



LOT 12 92N



LOT 13 93N

LOT 12 **RAM** **TODD 92N**
 reg# 829453 | OCT 24, 2025 | SINGLE

GENETIC INDEX

GAIN	84%	10.96
CARCASS	99%	22.25
MAT-U	95%	9.65

SCRAPIE GENOTYPE | RR
 MV GENOTYPE | H1/H1

PERFORMANCE (KG)

BW	5.6	ADJ 50 DAY	31.2	ADJ 100 DAY	57.9	LOIN EPD / %	LOIN mm	FAT mm
						0.44 / 26%	34.5	2.80

notes: Dam also lambed with twins in Feb'26

LOT 13 **RAM** **TODD 93N**
 reg# 829456 | OCT 25, 2025 | SINGLE

GENETIC INDEX

GAIN	80%	10.01
CARCASS	98%	20.87
MAT-U	89%	6.98

SCRAPIE GENOTYPE | RR
 MV GENOTYPE | H1/H1

PERFORMANCE (KG)

BW	5.6	ADJ 50 DAY	30.0	ADJ 100 DAY	51.3	LOIN EPD / %	LOIN mm	FAT mm
						2.82 / 99%	38.2	4.10

notes: Maternal brother to lot 3

LOT 14 **RAM** **TODD 96N**
 reg# 829455 | OCT 25, 2025 | TWIN

GENETIC INDEX

GAIN	47%	3.50
CARCASS	69%	8.43
MAT-U	69%	3.71

SCRAPIE GENOTYPE | RR
 MV GENOTYPE | H1/H4

PERFORMANCE (KG)

BW	4.5	ADJ 50 DAY	28.0	ADJ 100 DAY	47.7	LOIN EPD / %	LOIN mm	FAT mm
						0.58 / 32%	30.1	3.45

notes: Maternal brother to lot 2

LOT 15 **RAM** **TODD 108N**
 reg# 829457 | NOV 1, 2025 | TWIN

GENETIC INDEX

GAIN	94%	14.82
CARCASS	88%	13.27
MAT-U	98%	12.74

SCRAPIE GENOTYPE | RR
 MV GENOTYPE | H1/H1

PERFORMANCE (KG)

BW	4.5	ADJ 50 DAY	31.3	ADJ 100 DAY	57.1	LOIN EPD / %	LOIN mm	FAT mm
						1.25 / 76%	33.2	6.60

notes: Dam also lambed with twins in Feb'26

CHAROLLAIS YEARLING RAMS

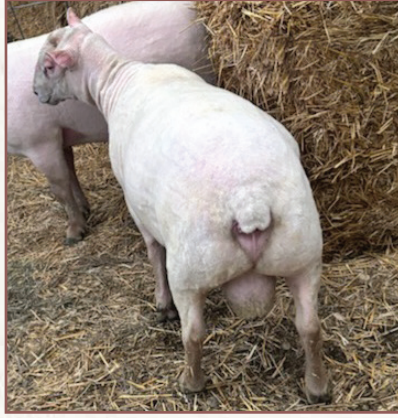

LOT 16 FLINT 62N



LOT 17 PELEUS 34N

LOT 16	RAM	Flint RR ME 62N						
		reg# 829056 FEB 14, 2025 TWIN						
<p style="font-size: small;">sire</p> <ul style="list-style-type: none"> — SOUTH BEND 61A SOUTH BEND FLINT 174F — FIELD STONE 51C <p style="font-size: small;">dam</p> <ul style="list-style-type: none"> — CEDAR CREEK PELEUS 718G JORDANA ME 153L — AVA QR ME 32H 		GENETIC INDEX						
		GAIN	83%	10.28				
		CARCASS	-	-				
		MAT-U	82%	4.88				
		SCRAPIE GENOTYPE		RR				
		MV GENOTYPE		-				
BW	4.0	ADJ 50 DAY	33.2	ADJ 100 DAY	-	LOIN EPD / %	LOIN mm	FAT mm
		PERFORMANCE (KG)						
						-	-	-
consigned by: Emke Livestock								

LOT 17	RAM	Peleus RR ME 34N						
		reg# 829055 MAR 14, 2025 TWIN						
<p style="font-size: small;">sire</p> <ul style="list-style-type: none"> — WEDDERBURN PELEUS CEDAR CREEK PELEUS 718G — CEDAR CREEK SWEETIE 360E <p style="font-size: small;">dam</p> <ul style="list-style-type: none"> — CEDAR CREEK KRAK 285C JORDANA RR ME 282J — BELL 99C 		GENETIC INDEX						
		GAIN	82%	9.73				
		CARCASS	-	-				
		MAT-U	87%	4.88				
		SCRAPIE GENOTYPE		RR				
		MV GENOTYPE		-				
BW	3.75	ADJ 50 DAY	35.9	ADJ 100 DAY	-	LOIN EPD / %	LOIN mm	FAT mm
		PERFORMANCE (KG)						
						1.25 / 76%	33.8	4.75
consigned by: Emke Livestock								

DORSET YEARLING RAMS



LOT 18 NEW AGE 42N



LOT 19 NACHO 30N



LOT 20 NASHVILLE 45N

LOT 18	RAM	RISING OAK New Age 42N						
		reg# 829429 SEPT 21, 2025 SINGLE						
<p style="font-size: small;">sire</p> <ul style="list-style-type: none"> — CENTURLANEDIGNIFIED127J RISING OAK MILESTONE 29M — RISING OAK KIWI 10K <p style="font-size: small;">dam</p> <ul style="list-style-type: none"> — ALBERDA INNOVATION 22001 RISING OAK MACY 1M — BRIEN G&L 41H 		GENETIC INDEX						
		GAIN	99%	25.13				
		CARCASS	99%	14.74				
		MAT-U	98%	22.84				
		SCRAPIE GENOTYPE		RR				
		MV GENOTYPE		H1/H2				
BW	5.9	ADJ 50 DAY	33.7	ADJ 100 DAY	59.3	LOIN EPD / %	LOIN mm	FAT mm
		PERFORMANCE (KG)						
						1.32 / 97%	37.6	7.85
notes: #1 unproven Dorset Ram on Genovis								

LOT 19	RAM	RISING OAK Nacho 30N						
		reg# 829423 SEPT 19, 2025 TWIN						
<p style="font-size: small;">sire</p> <ul style="list-style-type: none"> — CENTURLANEDIGNIFIED127J RISING OAK MILESTONE 29M — RISING OAK KIWI 10K <p style="font-size: small;">dam</p> <ul style="list-style-type: none"> — ALBERDA INNOVATION 22001 RISING OAK MOLLY 30M — RISING OAK KAT 9K 		GENETIC INDEX						
		GAIN	97%	14.92				
		CARCASS	97%	14.74				
		MAT-U	98%	13.8				
		SCRAPIE GENOTYPE		RR				
		MV GENOTYPE		H1/H1				
BW	3.8	ADJ 50 DAY	24.6	ADJ 100 DAY	46.2	LOIN EPD / %	LOIN mm	FAT mm
		PERFORMANCE (KG)						
						1.57 / 99%	33.2	5.00

DORSET YEARLING RAMS

LOT 20 RAM **reg# 829430 | SEPT 29, 2025 | TWIN** **RISING OAK Nashville 45N**

GENETIC INDEX		
GAIN	95%	12.08
CARCASS	98%	16.62
MAT-U	98%	15.40
SCRAPIE GENOTYPE	RR	
MV GENOTYPE	H1/H1	

BW 4.0 **ADJ 50 DAY 28.8** **ADJ 100 DAY 50.6** **LOIN EPD / %** **LOIN mm** **FAT mm**

PERFORMANCE (KG) **0.89 / 90%** **31.3** **3.45**

sire — ALBERDA INNOVATION 22001
RISING OAK MOMENTUM 49M
— RISING OAK LILLIAN 8L

dam — RISING OAK DODGER 5D
RISING OAK FLIP 12F
— ATKINSON 09A

LOT 21 RAM **reg# 829431 | SEPT 29, 2025 | TWIN** **RISING OAK Norway 46N**

GENETIC INDEX		
GAIN	96%	13.07
CARCASS	99%	20.6
MAT-U	98%	16.12
SCRAPIE GENOTYPE	RR	
MV GENOTYPE	H1/H1	

BW 4.0 **ADJ 50 DAY 27.8** **ADJ 100 DAY 50.0** **LOIN EPD / %** **LOIN mm** **FAT mm**

PERFORMANCE (KG) **2.29 / 99%** **35.1** **3.45**

sire — ALBERDA INNOVATION 22001
RISING OAK MOMENTUM 49M
— RISING OAK LILLIAN 8L

dam — RISING OAK DODGER 5D
RISING OAK FLIP 12F
— ATKINSON 09A

LOT 22 RAM **reg# 829435 | OCT 1, 2025 | TWIN** **RISING OAK Nighthawk 59N**

GENETIC INDEX		
GAIN	98%	16.92
CARCASS	97%	15.18
MAT-U	98%	15.99
SCRAPIE GENOTYPE	RR	
MV GENOTYPE	H1/H2	

BW 4.5 **ADJ 50 DAY 33.0** **ADJ 100 DAY 53.8** **LOIN EPD / %** **LOIN mm** **FAT mm**

PERFORMANCE (KG) **2.28 / 99%** **35.7** **5.65**

sire — CENTURLANEDIGNIFIED127J
RISING OAK MILESTONE 29M
— RISING OAK KIWI 10K

dam — BRIEN G&L 22F
BRIEN G&L 24H
— STONEHILL 52C

LOT 23 RAM **reg# 829436 | OCT 1, 2025 | TWIN** **RISING OAK Night Cap 60N**

GENETIC INDEX		
GAIN	94%	10.96
CARCASS	95%	11.97
MAT-U	97%	12.39
SCRAPIE GENOTYPE	RR	
MV GENOTYPE	H1/H2	

BW 5.0 **ADJ 50 DAY 32.4** **ADJ 100 DAY 49.5** **LOIN EPD / %** **LOIN mm** **FAT mm**

PERFORMANCE (KG) **0.88 / 89%** **30.7** **3.45**

sire — CENTURLANEDIGNIFIED127J
RISING OAK MILESTONE 29M
— RISING OAK KIWI 10K

dam — BRIEN G&L 22F
BRIEN G&L 24H
— STONEHILL 52C



LOT 21 NORWAY 46N



LOT 23 NIGHT CAP 60N



LOT 24 NINJA 67N



LOT 25 BRIEN 4N

LOT 24 RAM **reg# 829439 | OCT 2, 2025 | SINGLE** **RISING OAK Ninja 67N**

GENETIC INDEX		
GAIN	97%	14.61
CARCASS	97%	14.54
MAT-U	97%	11.88
SCRAPIE GENOTYPE	RR	
MV GENOTYPE	H1/H2	

BW 4.5 **ADJ 50 DAY 22.9** **ADJ 100 DAY 46.5** **LOIN EPD / %** **LOIN mm** **FAT mm**

PERFORMANCE (KG) **0.74 / 85%** **29.5** **3.45**

sire — ALBERDA INNOVATION 22001
RISING OAK MACHO 11M
— ATKINSON 68Z

dam — SHEREFF 213F
RISING OAK KIWI 10K
— RISING OAK GLORIA 1G

LOT 25 RAM **reg# 823972 | JAN 25, 2025 | TWIN** **BRIEN G&L 4N**

GENETIC INDEX		
GAIN	98%	15.37
CARCASS	-	-
MAT-U	96%	10.59
SCRAPIE GENOTYPE	RR	
MV GENOTYPE	H1/H2	

BW 4.0 **ADJ 50 DAY 30.0** **ADJ 100 DAY 58.0** **LOIN EPD / %** **LOIN mm** **FAT mm**

PERFORMANCE (KG) - - -

sire — TATTYKEEL 140-02 RIPPA
BRIEN G&L 49K
— BRIEN G&L 16G

dam — BRIEN G&L 37H
BRIEN G&L 29L
— BRIEN G&L42J

consigned by: Briens Sheep

LOT 26 RAM **reg# 822621 | FEB 8, 2025 | TWIN** **RISING OAK Nolan 10N**

GENETIC INDEX		
GAIN	97%	14.04
CARCASS	98%	17.96
MAT-U	99%	17.77
SCRAPIE GENOTYPE	RR	
MV GENOTYPE	H1/H2	

BW 4.3 **ADJ 50 DAY 30.8** **ADJ 100 DAY 53.5** **LOIN EPD / %** **LOIN mm** **FAT mm**

PERFORMANCE (KG) **2.42 / 99%** **33.2** **2.80**

sire — K BAR K 200020 A.I. S-TW
ALBERDA INNOVATION 22001
— ALBERDA 150538 S-TW

dam — CENTURLANEDIGNIFIED127J
RISING OAK LIBBY 4L
— RISING OAK JEMMA 044J

LOT 27 RAM **reg# 822622 | FEB 14, 2025 | SINGLE** **RISING OAK Noteworthy 14N**

GENETIC INDEX		
GAIN	96%	12.52
CARCASS	97%	13.82
MAT-U	98%	13.10
SCRAPIE GENOTYPE	RR	
MV GENOTYPE	H1/H2	

BW 5.9 **ADJ 50 DAY 26.2** **ADJ 100 DAY 48.6** **LOIN EPD / %** **LOIN mm** **FAT mm**

PERFORMANCE (KG) **1.38 / 98%** **33.2** **4.10**

sire — K BAR K 200020 A.I. S-TW
ALBERDA INNOVATION 22001
— ALBERDA 150538 S-TW

dam — BRIEN G&L 26H
RISING OAK KOKO 39K
— RISING OAK JEAN 8J

RIDEAU RAMS



LOT 28 NYLAN 36598N



LOT 29 NEMO 42286N



LOT 30 56918M

LOT 28 RAM reg# 828247 | APR 23, 2025 | TRIPLET

OVIMAX Nylan 36598N

GENETIC INDEX

GAIN	99%	29.5
CARCASS	99%	29.5
MAT-U	99%	38.57

SCRAPIE GENOTYPE | RR
MV GENOTYPE | H1/H1

BW 4.1 ADJ 50 DAY 30.2 ADJ 100 DAY 53.2 LOIN EPD / % LOIN mm FAT mm
PERFORMANCE (KG) 2.15 / 99% 35.7 5.40

notes: Classifeid EX 90 consigned by: Ovimax

LOT 29 RAM reg# 828248 | APR 26, 2025 | TRIPLET

OVIMAX Nemo 42286N

GENETIC INDEX

GAIN	99%	27.98
CARCASS	99%	29.47
MAT-U	99%	39.00

SCRAPIE GENOTYPE | RR
MV GENOTYPE | H1/H1

BW 4.6 ADJ 50 DAY 32.6 ADJ 100 DAY 55.2 LOIN EPD / % LOIN mm FAT mm
PERFORMANCE (KG) 1.82 / 99% 33.3 5.25

notes: DNA contains two copies of Myostatine consigned by: Ovimax

LOT 30 RAM reg# 829460 | NOV 18, 2024 | QUAD

OVISTAR 56918M

GENETIC INDEX

GAIN	99%	29.07
CARCASS	99%	26.04
MAT-U	99%	34.61

SCRAPIE GENOTYPE | RR
MV GENOTYPE | -

BW 3.5 ADJ 50 DAY 25.5 ADJ 100 DAY 50.8 LOIN EPD / % LOIN mm FAT mm
PERFORMANCE (KG) 1.22 / 99% 30.7 4.3

notes: Classifeid EX 90 consigned by: Agronovie

LOT 31 RAM reg# 829463 | FEB 3, 2025 | TRIPLET

OVISTAR 95772N

GENETIC INDEX

GAIN	98%	22.2
CARCASS	98%	21.30
MAT-U	98%	30.70

SCRAPIE GENOTYPE | RR
MV GENOTYPE | -

BW 4.5 ADJ 50 DAY 24.8 ADJ 100 DAY 42.7 LOIN EPD / % LOIN mm FAT mm
PERFORMANCE (KG) -0.25 / 47% 25.6 2.90

notes: Classifeid EX 90 consigned by: Agronovie

SOUTHDOWN YEARLING RAMS

LOT 32 RAM reg# 822717 | FEB 1, 2025 | SINGLE

TODD Necessity 32N

GENETIC INDEX

GAIN	-	-
CARCASS	-	-
MAT-U	-	-

SCRAPIE GENOTYPE | RR
MV GENOTYPE | H1/H1

BW 6.5 ADJ 50 DAY - ADJ 100 DAY - LOIN EPD / % LOIN mm FAT mm
PERFORMANCE (KG) - - -

notes: Supreme Ram 2025 Royal Winter Fair, April 12 weaning weight 80 lbs.



LOT 32 NECESSITY 32N

SOUTHDOWN

LOT 33 RAM

reg# 822716 | JAN 27, 2025 | TRIPLET

TODD New Jersey 23N

sire — TRAILBLAZER FORSEE E20-223
TODD SWEET CHEEKS 47K
— TODD H&J 20C

dam — FORSEE R16-211
RISING OAK JERSEY 48J
— RISING OAK GRETA 2G

GENETIC INDEX		
GAIN	-	-
CARCASS	-	-
MAT-U	-	-
SCRAPIE GENOTYPE	RR	
MV GENOTYPE	H1/H1	

BW	5.4	ADJ 50 DAY	-	ADJ 100 DAY	-	LOIN EPD / %	LOIN mm	FAT mm
PERFORMANCE (KG)								
						-	-	-

notes: 2nd place in class to Supreme Ram, April 12 weaning weight 80 lbs.

LOT 34 RAM

reg# 822718 | FEB 9, 2025 | SINGLE

TODD Nimble 34N

sire — TRAILBLAZER FORSEE E20-223
TODD SWEET CHEEKS 47K
— TODD H&J 20C

dam — TRAILBLAZER FORSEE E20-223
TODD H&J 11K
— TODD H&J 2H

GENETIC INDEX		
GAIN	-	-
CARCASS	-	-
MAT-U	-	-
SCRAPIE GENOTYPE	RR	
MV GENOTYPE	H1/H1	

BW	5.4	ADJ 50 DAY	-	ADJ 100 DAY	-	LOIN EPD / %	LOIN mm	FAT mm
PERFORMANCE (KG)								
						-	-	-

notes: April 12 weaning weight 64 lbs.

SUFFOLK YEARLING RAMS



LOT 35 ALLSTAR 7N



LOT 38 NO LIMITS 32N



LOT 39 NEWTON 40N

LOT 35 RAM

reg# 822645 | JAN 24, 2025 | TWIN

TODD Allstar 7N

sire — MAPLE STAR LEGEND 910J
TODD AMPLIFY 78L
— TODD TK 2D

dam — TODD OAKWOOD 45G RR
TODD TK 80K
— TODD TK 63G

GENETIC INDEX		
GAIN	98%	25.50
CARCASS	95%	22.90
MAT-U	98%	20.42
SCRAPIE GENOTYPE	RR	
MV GENOTYPE	H1/H4	

BW	4.7	ADJ 50 DAY	31.8	ADJ 100 DAY	56.4	LOIN EPD / %	LOIN mm	FAT mm
PERFORMANCE (KG)								
						1.10 / 95%	33.9	5.35

notes: Twin sister was selected in our Pick of the Pen consignment by Sheep Wrangler.

LOT 36 RAM

reg# 821051 | JAN 24, 2025 | TWIN

TODD Nexus 9N

sire — MAPLE STAR LEGEND 910J
TODD AMPLIFY 78L
— TODD TK 2D

dam — VGRL RP 9809
TODD TK 82J
— TODD TK 485G

GENETIC INDEX		
GAIN	95%	21.39
CARCASS	94%	21.39
MAT-U	98%	20.44
SCRAPIE GENOTYPE	RR	
MV GENOTYPE	H1/H4	

BW	5.9	ADJ 50 DAY	30.9	ADJ 100 DAY	58.0	LOIN EPD / %	LOIN mm	FAT mm
PERFORMANCE (KG)								
						1.07 / 95%	37.0	4.75

notes: Maternal brother to two high selling rams in our production sales, last year to MapleStar, previous to Morinville Colony

LOT 37 RAM

reg# 829856 | JAN 24, 2025 | SINGLE

TODD Nature Boy 13N

sire — LONG HAUL KIMM 20054 RR/NN
TODD BLACK DIAMOND 26L
— TODD TK 28G

dam — MAPLE STAR 93513C
TODD TK 20F
— TODD TK 34D

GENETIC INDEX		
GAIN	98%	25.68
CARCASS	99%	30.30
MAT-U	96%	17.78
SCRAPIE GENOTYPE	RR	
MV GENOTYPE	H1/H1	

BW	6.3	ADJ 50 DAY	32.9	ADJ 100 DAY	56.7	LOIN EPD / %	LOIN mm	FAT mm
PERFORMANCE (KG)								
						1.92 / 99%	37.0	4.10



TWIN SISTER TO LOT 38
purchased by
Gilchrist Farms

SUFFOLK YEARLING RAMS

LOT 38 RAM **TODD No Limits 32N**
 reg# 822646 | JAN 29, 2025 | TWIN

dam — LONG HAUL KIMM 20054 RR/NN
sire — **TODD BLACK DIAMOND 26L**
 — TODD TK 28G
 — OAKWOOD 3303
TODD TK 38G
 — TODD TK 167E

GENETIC INDEX		
GAIN	98%	28.27
CARCASS	98%	28.34
MAT-U	96%	17.90
SCRAPIE GENOTYPE	RR	
MV GENOTYPE	H1/H4	

BW 6.8 **ADJ 50 DAY** 37.6 **ADJ 100 DAY** 63.3 **LOIN EPD / %** 0.55 / 87% **LOIN mm** 33.2 **FAT mm** 4.10

PERFORMANCE (KG)

notes: Proven Ram. Twin sister was selected in our Pick of the Pen last year by Gilchrist Farms

LOT 39 RAM **TODD Newton 40N**
 reg# 821053 | JAN 31, 2025 | SINGLE

dam — LONG HAUL KIMM 20054 RR/NN
sire — **TODD BLACK DIAMOND 26L**
 — TODD TK 28G
 — TODD OAKWOOD 45G RR
TODD TK 4J
 — TODD TK 42G

GENETIC INDEX		
GAIN	98%	27.1
CARCASS	98%	28.24
MAT-U	95%	16.60
SCRAPIE GENOTYPE	RR	
MV GENOTYPE	H4/H4	

BW 6.1 **ADJ 50 DAY** 27.8 **ADJ 100 DAY** 58.5 **LOIN EPD / %** 1.49 / 97% **LOIN mm** 35.7 **FAT mm** 4.75

PERFORMANCE (KG)

LOT 40 RAM **TODD Aussie Mate 57N**
 reg# 822776 | FEB 8, 2025 | SINGLE

dam — WAITMOTU 031010
sire — **OAKWOOD 3303**
 — GLENCRAIG 090737
 — OZARK KIMM 20046 RR/NN
TODD TK 5L
 — TODD TK 51J

GENETIC INDEX		
GAIN	90%	17.51
CARCASS	73%	12.17
MAT-U	85%	10.58
SCRAPIE GENOTYPE	RR	
MV GENOTYPE	H1/H1	

BW 5.0 **ADJ 50 DAY** 29.2 **ADJ 100 DAY** 53.1 **LOIN EPD / %** 1.08 / 95% **LOIN mm** 32.0 **FAT mm** 5.35

PERFORMANCE (KG)

notes: AI sired

LOT 41 RAM **TODD TK 62N**
 reg# 829857 | FEB 15, 2025 | TWIN

dam — LONG HAUL KIMM 20054 RR/NN
sire — **TODD BLACK DIAMOND 26L**
 — TODD TK 28G
 — TODD OAKWOOD 45G RR
TODD TK 95J
 — TODD 45D

GENETIC INDEX		
GAIN	96%	22.52
CARCASS	98%	26.82
MAT-U	95%	17.16
SCRAPIE GENOTYPE	RR	
MV GENOTYPE	H1/H1	

BW 4.5 **ADJ 50 DAY** 28.7 **ADJ 100 DAY** 56.0 **LOIN EPD / %** 1.76 / 98% **LOIN mm** 35.7 **FAT mm** 3.15

PERFORMANCE (KG)



LOT 40 AUSSIE MATE 57N



LOT 41 TK 62N



LOT 44 TK 98N

LOT 42 RAM **TODD TK 74N**
 reg# 829858 | FEB 28, 2025 | TRIPLET

dam — MAPLE STAR LEGEND 910J
sire — **TODD AMPLIFY 78L**
 — TODD TK 2D
 — TODD TK 3F
TODD TK 48J
 — TODD TK 151F

GENETIC INDEX		
GAIN	98%	26.86
CARCASS	98%	26.98
MAT-U	97%	19.37
SCRAPIE GENOTYPE	RR	
MV GENOTYPE	H1/H4	

BW 5.0 **ADJ 50 DAY** 29.6 **ADJ 100 DAY** 54.0 **LOIN EPD / %** 0.73 / 90% **LOIN mm** 30.7 **FAT mm** 3.45

PERFORMANCE (KG)

LOT 43 RAM **TODD TK 82N**
 reg# 829859 | MAR 5, 2025 | TWIN

dam — LONG HAUL KIMM 20054 RR/NN
sire — **TODD BLACK DIAMOND 26L**
 — TODD TK 28G
 — PULLEN LAD RR 3F
TONTINE 989G
 — TONTINE 385Z

GENETIC INDEX		
GAIN	98%	28.37
CARCASS	98%	29.01
MAT-U	97%	19.33
SCRAPIE GENOTYPE	RR	
MV GENOTYPE	H1/H2	

BW 6.3 **ADJ 50 DAY** 30.8 **ADJ 100 DAY** 61.4 **LOIN EPD / %** 1.41 / 97% **LOIN mm** 33.2 **FAT mm** 4.1

PERFORMANCE (KG)

LOT 44 RAM **TODD TK 98N**
 reg# 829860 | MAR 10, 2025 | TWIN

dam — LONG HAUL KIMM 20054 RR/NN
sire — **TODD BLACK DIAMOND 26L**
 — TODD TK 28G
 — PULLEN LAD RR 3F
TONTINE 2H
 — TONTINE 783E

GENETIC INDEX		
GAIN	93%	19.86
CARCASS	96%	23.80
MAT-U	85%	10.56
SCRAPIE GENOTYPE	RR	
MV GENOTYPE	H1/H4	

BW 5.0 **ADJ 50 DAY** 27.4 **ADJ 100 DAY** 52.9 **LOIN EPD / %** 1.52 / 97% **LOIN mm** 31.3 **FAT mm** 2.50

PERFORMANCE (KG)

LOT 45 RAM **TODD TK 117N**
 reg# 829861 | APR 14, 2025 | SINGLE

dam — LONG HAUL KIMM 20054 RR/NN
sire — **TODD BLACK DIAMOND 26L**
 — TODD TK 28G
 — STONEHILL 10K
TODD TK 109M
 — TODD TK 150F

GENETIC INDEX		
GAIN	98%	26.74
CARCASS	98%	27.62
MAT-U	98%	21.24
SCRAPIE GENOTYPE	RR	
MV GENOTYPE	H4/H4	

BW 5.4 **ADJ 50 DAY** 32.3 **ADJ 100 DAY** 54.6 **LOIN EPD / %** 1.69 / 98% **LOIN mm** - **FAT mm** -

PERFORMANCE (KG)

DORSET

EWES



LOT 46 G&L 22N



LOT 47 G&L 26N

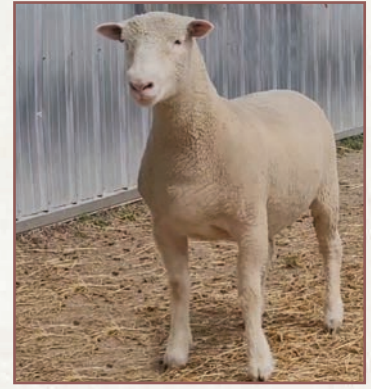

LOT 48 NYLA 26N

LOT 46 EWE reg# 823979 | FEB 26, 2025 | SINGLE **BRIEN G&L 22N**

GENETIC INDEX		
GAIN	86%	6.50
CARCASS	72%	2.36
MAT-U	91%	9.22

SCRAPIE GENOTYPE | QR
MV GENOTYPE | H1/H1

BW	ADJ 50 DAY	ADJ 100 DAY	LOIN EPD / %	LOIN mm	FAT mm
4.5	29.7	51.8	1.62 / 99%	-	-

PERFORMANCE (KG)

consigned by: Brien Sheep

Sire: BRIEN G&L 22F
BRIEN G&L 37H
TATTYKEEL 161002
Dam: TATTYKEEL 140-02 RIPPA
BRIEN G&L 50K
BRIEN G&L 16G

LOT 47 EWE reg# 823981 | MAR 8, 2025 | SINGLE **BRIEN G&L 26N**

GENETIC INDEX		
GAIN	94%	11.1
CARCASS	-	-
MAT-U	95%	9.22

SCRAPIE GENOTYPE | RR
MV GENOTYPE | H2/H2

BW	ADJ 50 DAY	ADJ 100 DAY	LOIN EPD / %	LOIN mm	FAT mm
5.0	28.4	52.4	-	-	-

PERFORMANCE (KG)

consigned by: Brien Sheep

Sire: BRIEN G&L 10J
PORTEOUS 3K
CENTURY LANE LASS 957G
Dam: BRIEN G&L 10E
G & L BRIEN 23K
TATTYKEEL 161002

LOT 48 EWE reg# 829419 | SEPT 16, 2025 | SINGLE **RISING OAK Nyla 26N**

GENETIC INDEX		
GAIN	95%	12.17
CARCASS	51%	-1.78
MAT-U	97%	12.85

SCRAPIE GENOTYPE | RR
MV GENOTYPE | H1/H2

BW	ADJ 50 DAY	ADJ 100 DAY	LOIN EPD / %	LOIN mm	FAT mm
4.5	29.2	44.2	0.05 / 34%	29.5	10.0

PERFORMANCE (KG)

Sire: CENTURLANEDIGNIFIED127J
RISING OAK MILESTONE 29M
RISING OAK KIWI 10K
Dam: ALBERDA INNOVATION 22001
RISING OAK MAGGIE 31M
RISING OAK KAT 9K

LOT 49 EWE reg# 829426 | SEPT 20, 2025 | TWIN **RISING OAK Nova 38N**

GENETIC INDEX		
GAIN	85%	6.43
CARCASS	91%	9.20
MAT-U	95%	8.83

SCRAPIE GENOTYPE | RR
MV GENOTYPE | H1/H2

BW	ADJ 50 DAY	ADJ 100 DAY	LOIN EPD / %	LOIN mm	FAT mm
3.2	25.9	41.7	2.11 / 99%	32.6	4.40

PERFORMANCE (KG)

Sire: ALBERDA INNOVATION 22001
RISING OAK MACHO 11M
ATKINSON 68Z
Dam: CENTURLANEDIGNIFIED127J
RISING OAK MAEVE 43M
RISING OAK FIDGET 6F

LOT 50 EWE reg# 829427 | SEPT 21, 2025 | SINGLE **RISING OAK Nola 40N**

GENETIC INDEX		
GAIN	94%	11.34
CARCASS	95%	11.43
MAT-U	97%	12.48

SCRAPIE GENOTYPE | RR
MV GENOTYPE | H1/H2

BW	ADJ 50 DAY	ADJ 100 DAY	LOIN EPD / %	LOIN mm	FAT mm
4.5	27.1	42.6	2.50 / 99%	35.1	6.60

PERFORMANCE (KG)

Sire: ALBERDA INNOVATION 22001
RISING OAK MACHO 11M
ATKINSON 68Z
Dam: RISING OAK LIMITLESS 5L
RISING OAK MAY 15M
RISING OAK KIRBY 24K

LOT 51 EWE reg# 829432 | OCT 1, 2025 | SINGLE **RISING OAK Nina 55N**

GENETIC INDEX		
GAIN	77%	3.62
CARCASS	88%	7.53
MAT-U	93%	6.68

SCRAPIE GENOTYPE | RR
MV GENOTYPE | H1/H1

BW	ADJ 50 DAY	ADJ 100 DAY	LOIN EPD / %	LOIN mm	FAT mm
4.3	23.0	37.2	2.23 / 99%	31.3	4.1

PERFORMANCE (KG)

Sire: ALBERDA INNOVATION 22001
RISING OAK MOTION 55M
RISING OAK LILLY 36L
Dam: CENTURLANEDIGNIFIED127J
RISING OAK LYDIA 33L
RISING OAK HALO 80H



LOT 49 NOVA 38N



LOT 50 NOLA 40N



LOT 51 NINA 55N

DORSET

EWES



LOT 53 WOODSTOCK 214N



LOT 54 WOODSTOCK 224N



LOT 55 WOODSTOCK 225P

LOT 52 EWES
 reg# 829434 | OCT 1, 2025 | SINGLE
RISING OAK Nimbus 58N

GENETIC INDEX	
GAIN	89% 7.83
CARCASS	83% 5.52
MAT-U	94% 7.38
SCRAPIE GENOTYPE	RR
MV GENOTYPE	H1/H1

Performance (KG): BW 4.5, ADJ 50 DAY 26.5, ADJ 100 DAY 42.3, LOIN EPD / % 0.79 / 87%, LOIN mm 30.1, FAT mm 5.3

Sire: CENTURLANEDIGNIFIED127J, RISING OAK MILESTONE 29M, RISING OAK KIWI 10K
Dam: SHEREFF 213F, RISING OAK HALO 80H, RISING OAK ELSA 6E

LOT 53 EWES
 reg# 829862 | NOV 16, 2025 | SINGLE
FERME Woodstock 214N

GENETIC INDEX	
GAIN	97% 15.16
CARCASS	82% 5.21
MAT-U	95% 9.19
SCRAPIE GENOTYPE	-
MV GENOTYPE	-

Performance (KG): BW 5.2, ADJ 50 DAY 27.3, ADJ 100 DAY 50.5, LOIN EPD / % 2.70 / 99%, LOIN mm 37.1, FAT mm 12.5

Sire: SHEREFF 121E, MORALTA 325L, BRIAR GLEN 19G
Dam: CENTURLANEDIGNIFIED127J, FERME WOODSTOCK 800M, FERME WOODSTOCK 297K

consigned by: Ferme Woodstock

LOT 54 EWES
 reg# 829863 | DEC 25, 2025 | TWIN
FERME Woodstock 224N

GENETIC INDEX	
GAIN	92% 9.67
CARCASS	77% 3.70
MAT-U	95% 9.19
SCRAPIE GENOTYPE	-
MV GENOTYPE	-

Performance (KG): BW 4.4, ADJ 50 DAY 29.5, ADJ 100 DAY 46.5, LOIN EPD / % 1.79 / 99%, LOIN mm 32.4, FAT mm 8.3

Sire: SHEREFF 121E, MORALTA 325L, BRIAR GLEN 19G
Dam: CENTURLANEDIGNIFIED127J, FERME WOODSTOCK 794L, FERME WOODSTOCK 746J

consigned by: Ferme Woodstock

LOT 55 EWES
 reg# 829864 | JAN 9, 2026 | TWIN
FERME Woodstock 225P

GENETIC INDEX	
GAIN	95% 11.85
CARCASS	85% 6.23
MAT-U	87% 10.97
SCRAPIE GENOTYPE	-
MV GENOTYPE	-

Performance (KG): BW 3.8, ADJ 50 DAY 28.8, ADJ 100 DAY 48.6, LOIN EPD / % 2.66 / 99%, LOIN mm 33.0, FAT mm 8.20

Sire: CENTURY LANE LAD 843F, CENTURLANEDIGNIFIED127J, CENTURY LANE LASS 429B
Dam: BRIEN G&L 22F, FERME WOODSTOCK 231K, FERME WOODSTOCK 964G

consigned by: Ferme Woodstock

RIDEAU

EWES

LOT 56 EWES
 reg# 829636 | OCT 16, 2025 | TWIN
OVISTAR 84551N

GENETIC INDEX	
GAIN	99% 22.80
CARCASS	99% 25.80
MAT-U	98% 32.41
SCRAPIE GENOTYPE	RR
MV GENOTYPE	-

Performance (KG): BW 6.0, ADJ 50 DAY 30.4, ADJ 100 DAY 51.2, LOIN EPD / % -0.38 / 27%, LOIN mm 26.3, FAT mm 3.60

Sire: OVISTAR 81993K, OVISTAR 55553M, OVISTAR 81617G
Dam: OVISTAR 96727HD, OVISTAR 81311K, OVISTAR 50673F

consigned by: Agronovie



LOT 56 84551N

SUFFOLK EWES



LOT 57 16062N



LOT 58 16099N



LOT 59 54178P

LOT 57 EWE reg# 827022 | MAY 9, 2025 | TWIN

MAPLE STAR 16062N

GENETIC INDEX

GAIN	85%	15.37
CARCASS	93%	20.46
MAT-U	96%	17.21

SCRAPIE GENOTYPE | RR
MV GENOTYPE | -

ANCESTRY:
 sire: MAPLE STAR 83661E
MAPLE STAR 76067G
 MAPLE STAR 56882D
 MAPLE STAR 76079G
 dam: **MAPLE STAR 03953J**
 MIDAS 40118E

BW	4.6	ADJ 50 DAY	25.9	ADJ 100 DAY	45.4	LOIN EPD / %	LOIN mm	FAT mm
PERFORMANCE (KG)						1.53 / 97%	30.8	3.80

consigned by: Maple Star Farm

LOT 58 EWE reg# 827033 | MAY 14, 2025 | SINGLE

MAPLE STAR 16099N

GENETIC INDEX

GAIN	96%	22.84
CARCASS	95%	22.35
MAT-U	95%	17.10

SCRAPIE GENOTYPE | RR
MV GENOTYPE | -

ANCESTRY:
 sire: MASTINE BUBBA 44G
JUMBO VALLEY 342K
 JUMBO VALLEY 220G
 dam: MAPLE STAR 68480E
MAPLE STAR 85684L
 MAPLE STAR 04397J

BW	4.5	ADJ 50 DAY	25.8	ADJ 100 DAY	42.6	LOIN EPD / %	LOIN mm	FAT mm
PERFORMANCE (KG)						1.97 / 99%	31.3	5.65

consigned by: Maple Star Farm

LOT 59 EWE reg# PENDING | JAN 30, 2026 | TWIN

MAPLE STAR 54178P

GENETIC INDEX

GAIN	-	-
CARCASS	-	-
MAT-U	-	-

SCRAPIE GENOTYPE | -
MV GENOTYPE | -

ANCESTRY:
 sire: TODD BLACK DIAMOND 26L
TODD NORTHSTAR 15N
 SECOND CHANCE93K
 dam: MAPLE STAR 56842D
MAPLE STAR 20930F
 MAPLE MEADOWS 31A

BW	4.8	ADJ 50 DAY	35.4	ADJ 100 DAY	-	LOIN EPD / %	LOIN mm	FAT mm
PERFORMANCE (KG)						-	-	-

consigned by: Maple Star Farm



COMMERCIAL

EWES



LOT 60

LOT 60 **SEPT 2025 | TWIN/TRIPLETS** **PEN OF 3 COMMERCIAL EWE LAMBS**

GENETIC INDEX

GAIN	-	-
CARCASS	-	-
MAT-U	-	-

notes: F1 IDF X RIDEAU

sire: FLPB 57608J
OVIMAX RR 92996L
OVIMAX RR 73749K

dam: PUREBRED IDF

LOT 61 **MAY/JUNE 2025** **PEN OF 6 COMMERCIAL EWE LAMBS**

GENETIC INDEX

GAIN	-	-
CARCASS	-	-
MAT-U	-	-

sire: SUFFOLK dam: WHITEFACE MATERNAL

LOT 62 **MAY/JUNE 2025** **PEN OF 6 COMMERCIAL EWE LAMBS**

GENETIC INDEX

GAIN	-	-
CARCASS	-	-
MAT-U	-	-

sire: SUFFOLK dam: WHITEFACE MATERNAL

LOT 63 **MAY/JUNE 2025** **PEN OF 6 COMMERCIAL EWE LAMBS**

GENETIC INDEX

GAIN	-	-
CARCASS	-	-
MAT-U	-	-

sire: SUFFOLK dam: WHITEFACE MATERNAL

LOT 64 **MAY/JUNE 2025** **PEN OF 6 COMMERCIAL EWE LAMBS**

GENETIC INDEX

GAIN	-	-
CARCASS	-	-
MAT-U	-	-

sire: SUFFOLK dam: WHITEFACE MATERNAL

LOT 65 **MAY/JUNE 2025** **PEN OF 6 COMMERCIAL EWE LAMBS**

GENETIC INDEX

GAIN	-	-
CARCASS	-	-
MAT-U	-	-

sire: SUFFOLK dam: WHITEFACE MATERNAL

LOT 66 **MAY/JUNE 2025** **PEN OF 6 COMMERCIAL EWE LAMBS**

GENETIC INDEX

GAIN	-	-
CARCASS	-	-
MAT-U	-	-

sire: SUFFOLK dam: WHITEFACE MATERNAL

LOT 67 **MAY/JUNE 2025** **PEN OF 6 COMMERCIAL EWE LAMBS**

GENETIC INDEX

GAIN	-	-
CARCASS	-	-
MAT-U	-	-

sire: SUFFOLK dam: WHITEFACE MATERNAL



PROFLORA™

PROBIOTICS. POSTBIOTICS. BETTER OUTCOMES.



Stronger Starts. Healthier Herds.

PROFLORA™ Strong-Start for Baby Lambs and Goats

Advanced probiotic & postbiotic support
for a healthy start and long-term performance.



EASY TO ADMINISTER
Capsule-in-Capsule
Technology



IMPROVES ANIMAL WELFARE
Reduces need for
drenches and needles



SUPPORTS GUT HEALTH
Promotes digestion,
immunity and vitality



FOR PREVENTION & TREATMENT
of Metabolic Disorders
in Small Ruminants



ProFlora™ Sheep & Goat Capsule

**Probiotics, Postbiotics
& Vitamins**

**16 billion CFU/2.53 g
Capsule**



DIRECTIONS: Administer two capsules
once daily for 2 days at lambing, and
can be given to sick, stressed and off
feed sheep in the same order.
Recommended once daily during
antibiotic therapy.



ProFlora™ Strong-Start for Baby Lambs and Goats

**Probiotics, Postbiotics
& Vitamins**

6 billion CFU/206mg Capsule



DIRECTIONS: Administer two capsules
once daily for 2 days. Supports immunity,
appetite and energy during stress,
weaning, transport and early life.



ProFlora™ Lactating Calcium Capsule

Calcium, Magnesium Oxide,
Vitamin D3, Probiotics
and Postbiotics

**4.569g of calcium and
15 billion CFU/6g Capsule**



DIRECTIONS: Administer three capsules
immediately after lambing
and three capsules 12-24
hours later.



ProFlora™ ENERGIZER Capsule

Powdered Propylene Glycol &
Saccharomyces boulardii

**4.08 g Powdered Propylene
Glycol & 10 billion CFU
probiotics/7g capsule**



DIRECTIONS: Administer three capsules
per day for two days for the animal
with the following symptoms: loss of
appetite, preference for forage over
concentrated feed, and the smell of
acetone in the mouth.



**PRODUCTS EASY TO ADMINISTER.
IMPROVING ANIMAL WELFARE.**
Reducing need for drenches and needles.

For Prevention and Treatment of
Metabolic Disorders in
Small Ruminants



SALES & DISTRIBUTION

Keith Todd
Ontario & Western Canada
519 525-7539

Bob Mastine
Quebec
819 578-0063





Sheep Nutrition for Life

When your business is built on life, the stakes couldn't be higher. That's why Masterfeeds is committed to providing high-quality products that keep your sheep healthy and productive. From premixes to complete feeds, our nutrition solutions are tailored to fit your unique management style.

You dedicate yourself to *farming life*—we're here to support you every step of the way.



FOR MORE INFORMATION ABOUT MASTERFEEDS SHEEP NUTRITION PROGRAM:



Skylar Whitehead
Feed Business Manager,
Lucknow Co-Op
p. 519-529-7953 ext. 214
e. swhitehead@lucknowco-op.com

Steve Todd
Account Manager,
Masterfeeds
p. 519-362-5970
e. stodd@masterfeeds.com



WE LOVE ALFALFA. SO SHOULD YOU!

WE PROVIDE THE BEST ALFALFA GENETICS FOR YOUR NEEDS

DLF's alfalfa breeding program builds on decades of improvement, delivering high yield, forage quality, and resilience for today's evolving production needs.

Use #WeLoveAlfalfa on social media to share your story, photos, or experiences.



LET'S CONNECT

Scan the QR code, then click the icon on the bottom right to connect with an alfalfa expert.



CONSIGNORS

TODD SHEEP CO.

Lucknow, ON
Keith: 519-525-7539
Laura: 705-305-9275
toddsheepco@hurontel.on.ca

AGRONOVIE

Granby, ON
450-379-5298
agronovie@outlook.com

BRIEN SHEEP

Ridgetown, ON
519-809-3846
519-809-5310
gbrien3846@gmail.com

EMKE LIVESTOCK

Elmwood, ON
519-364-5087
craigmke84@gmail.com

FERME OVIMAX

St-Philippe de Neri, QC
418-714-0372
418-498-9989
ferme.ovimax@gmail.com

FERME WOODSTOCK

St. Felix de Kingsey, QC
819-578-0063
robert_mastine@hotmail.com

MAPLE STAR FARM

St. Felix de Kingsey, QC
819-470-8070
fermemaplestar@gmail.com

TODD

SHEEP COMPANY INC

Check out DLMS.ca for more pictures, videos and comments.
We will help to arrange trucking across the country!