



CANADA

4-H Saskatchewan

PRINCE ALBERT REGIONAL 4-H BEEF SHOW & SALE

Day 2

June 8, 2026

SHOW JUDGE: Kord Phillips

SHOW COMMITTEE:

C. MacGillivray, B. Beaulac, J. Timm, C. Muirhead,
K. Wilson, N. Scott, D. Shillington, C. Brons, S. Verbonac, J.
Meyers, S. Collins, M. Njaa

Chair - Aaron Hansen
Show Coordinator - Lauren Logan

SCHEDULE OF EVENTS

Monday, June 8, 2026

8:15 4-H Pledge & O'Canada
8:30 Showmanship Top 2s (Sr. Int. Jr. & Cl.)
11:00 Steer Classes
FINAL DRIVE GRAND CHAMPION STEER
Home Raised Steer
Group of 10 Steers

Awards to follow group of steers

3:00 BBQ
3:30 Parade of Champions
Scholarship Winners
SALE TO FOLLOW



GROUP



LAKE COUNTRY

'Learn to Do by Doing'



4-H PLEDGE

I pledge my **HEAD** to clearer thinking,
My **HEART** to greater loyalty,
My **HANDS** to larger service,
My **HEALTH** to better living,
for my club, my community,
and my country.



The Saskatchewan Agriculture Student Scholarship Program identifies young people who are advocates for agriculture and leverages their passion and ability to tell the story of Saskatchewan agriculture. For more information visit: www.saskatchewan.ca/ag-public-trust

The Next Gen Program an agricultural mentorship program for future leaders in Saskatchewan is delivered by Canadian Western Agribition and accepts eight applicants into an 18 month mentorship experience. For more information visit:

www.saskatchewan.ca/CAP

www.agribition.com/get-involved/next-gen-program



Premier Scott Moe



Hon. Alana Ross



Kevin Kasun



Darlene Rowden



Hon. Eric Schmalz



PROUD SPONSOR OF THE
96TH ANNUAL PRINCE ALBERT REGIONAL 4-H BEEF SHOW & SALE

Close to home.

With four Masterfeeds mill locations in Saskatchewan
and a strong dealer network across Canada,
Masterfeeds is here to support you close to home.
Best of luck to all participants!



OPEN TO THE PUBLIC Humboldt, Regina, Saskatoon, Swift Current

PET FOOD | BACKYARD POULTRY, HORSE & LIVESTOCK FEEDS | FARM SUPPLIES



THANK YOU
SASKATCHEWANI!



Showmanship - Top two from each club's achievement day

Class 27- Cloverbud Showmanship

Sponsored by: **SASKTEL**

Placing	Show #	Name	Club
	87	Huntley Wasden	West PA
	23	Hutch Muirhead	Canwood
	83	Flint Muirhead	Canwood
	75	Dallas Meyers	East PA
	72	Cady Meyers	East PA
	82	Georgia Clemence	Wild Rose
	11	Scarlet Verbonac	Wild Rose
	89	Dawsyn Hansen	Weldon
	90	Thomas Hordos	Weldon

Class 28- Junior ShowmanshipSponsored by: **PRINCE ALBERT ELKS LODGE #58**

Placing	Show #	Name	Club
	42	Cassidy Blanchard	West PA
	43	Josie Jungman	West PA
	17	Stran Muirhead	Canwood
	24	Lincoln Waterhouse	Canwood
	70	Will Sarabin	East PA
	76	Laura Sarabin	East PA
	5	Lainey Verbonac	Wild Rose
	3	Sam Sexsmith	Wild Rose
	53	Brady Hansen	Weldon
	56	Hailey Njaa	Weldon

Class 29- Intermediate ShowmanshipSponsored by: **BRANDT**

Placing	Show #	Name	Club
	52	Hanna Wilson	West PA
	40	Ty Jungman	West PA
	31	Elayna Thiel	Canwood
	16	Ryder Vaughan	Canwood
	71	Ty Collins	East PA
	6	Denton Sexsmith	Wild Rose
	4	Sarah Gagne	Wild Rose
	63	Ava Timm	Weldon
	65	Tyson MacGillivray	Weldon

Class 30- Senior ShowmanshipSponsored by: **BRODA GROUP OF COMPANIES**

Placing	Show #	Name	Club
	39	Ashton Jungman	West PA
	49	Maria Brons	West PA
	22	Harley Taylor	Canwood
	19	Roper Blanchard	Canwood
	80	Shawnee Armstrong	Wild Rose
	7	Alea Beaulac	Wild Rose
	57	Kylee Hansen	Weldon
	67	Tyson Porter	Weldon

MARKET STEER CLASSES

Split 1

Placing	Show #	Name	Club	Weight
	69	Blakely Strautman	WELDON	1040
	55	Bohdi Strautman	WELDON	1105
	5	Lainey Verbonac	WILD ROSE	1110
	61	Rhett Hansen	WELDON	1120
	66	Brennley Gabriel	WELDON	1120
	9	Shannon Brodacki	WILD ROSE	1150
	16	Ryder Vaughan	CANWOOD	1160
	8	Kohen Kristiansen	WILD ROSE	1170
	25	Ava Morman	CANWOOD	1170

Split 2

Placing	Show #	Name	Club	Weight
	49	Maria Brons	WEST PA	1190
	65	Tyson MacGillivray	WELDON	1190
	13	Chase Kristiansen	WILD ROSE	1210
	43	Josie Jungman	WEST PA	1210
	51	Mason Brons	WEST PA	1210
	56	Hailey Njaa	WELDON	1230
	68	Allie Porter	WELDON	1230



Split 3

Placing	Show #	Name	Club	Weight
	11	Scarlet Verbonac	WILD ROSE	1240
	18	Tye Vaughan	CANWOOD	1240
	30	Rusti Blanchard	CANWOOD	1240
	71	Ty Collins	EAST PA	1240
	37	Jaylynn Helm	CANWOOD	1245
	24	Lincoln Waterhouse	CANWOOD	1250
	31	Elayna Thiel	CANWOOD	1250
	4	Sarah Gagne	WILD ROSE	1260
	34	Gunner Haduik	CANWOOD	1260

Split 4

Placing	Show #	Name	Club	Weight
	39	Ashton Jungman	WEST PA	1270
	23	Hutch Muirhead	CANWOOD	1280
	64	Jace Timm	WELDON	1280
	27	Reign Blanchard	CANWOOD	1290
	29	Leanna Thiel	CANWOOD	1290
	42	Cassidy Blanchard	WEST PA	1290

Split 5

Placing	Show #	Name	Club	Weight
	7	Alea Beaulac	WILD ROSE	1300
	2	Brantley Verbonac	WILD ROSE	1300
	54	Brandt Robertson	WELDON	1300
	3	Samuel Sexsmith	WILD ROSE	1320
	35	Rowdy Blanchard	CANWOOD	1320
	40	Ty Jungman	WEST PA	1320
	59	Rylan MacGillivray	WELDON	1320

Split 6

Placing	Show #	Name	Club	Weight
	20	Sawyer Muirhead	CANWOOD	1340
	36	Savanna Haduik	CANWOOD	1350
	6	Denton Sexsmith	WILD ROSE	1360
	22	Harley Taylor	CANWOOD	1360
	41	Riley Wilson	WEST PA	1360
	58	Quaid Robertson	WELDON	1360
	74	Rydr Collins	EAST PA	1360
	75	Dallas Meyers	EAST PA	1360

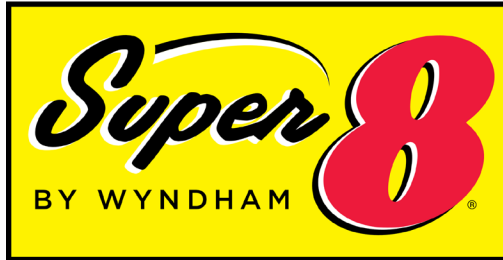

Brendan Kramer

Territory Manager - Agriculture
North Central SK

Internet Bidding Available

D | L | M | S
www.dlms.ca

**For more information call DLMS:
Mark Shologan 780.699.5082 or
DLMS Purebred Team 780.991.3025**

Split 7

Placing	Show #	Name	Club	Weight
	33	Emma Balicki	CANWOOD	1370
	53	Brady Hansen	WELDON	1370
	10	Elizabeth Gagne	WILD ROSE	1380
	50	Destiny Blanchard	WEST PA	1390
	26	Aubree Aiken	CANWOOD	1400
	28	Kelsea Haduik	CANWOOD	1410
	72	Cady Meyers	EAST PA	1410

Split 8

Placing	Show #	Name	Club	Weight
	70	Will Sarabin	EAST PA	1420
	21	Spencer Waterhouse	CANWOOD	1440
	52	Hanna Wilson	WEST PA	1450
	44	Rhett Sander	WEST PA	1450
	62	Tegan Hovdebo	WELDON	1450
	63	Ava Timm	WELDON	1450
	12	Lena Gagne	WILD ROSE	1460



Prosperity
CREDIT UNION

Split 9

Placing	Show #	Name	Club	Weight
	48	Hailey Pickford	WEST PA	1470
	60	Rebecca Porter	WELDON	1480
	38	Reid Wilson	WEST PA	1490
	57	Kylee Hansen	WELDON	1490
	67	Tyson Porter	WELDON	1500
	73	Lukas Sarabin	EAST PA	1500

Split 10

Placing	Show #	Name	Club	Weight
	15	Brynlee Aiken	CANWOOD	1510
	76	Laura Sarabin	EAST PA	1510
	77	Peter Sarabin	EAST PA	1510
	47	Laura Wilson	WEST PA	1530
	45	Casey Wilson	WEST PA	1560
	19	Roper Blanchard	CANWOOD	1610
	46	Aaliyah Sander	WEST PA	1710

Grand Champion Steer - Top 2 from each split compete

Grand Champion Steer:

Sponsored by: BRANDT

Reserve Grand Champion Steer:

Sponsored by: GLENMOR EQUIPMENT



Thank you to CIBC for supplying our members with a pancake breakfast this morning!



NEILS H THOMSEN MEMORIAL HOME RAISED STEER *(seven placings)***Class Sponsored by: Brodacki Farms**

We would like to recognize Neils H. Thomsens many years of dedication to the Prince Albert Beef Show, there was not a show he missed sponsoring and handing out this trophy.

Placing	Show #	Name	Club	Breed
	15	Brynlee Aiken	Canwood	Simmental
	16	Ryder Vaughan	Canwood	Simmental
	18	Tye Vaughan	Canwood	Simmental
	19	Roper Blanchard	Canwood	Angus
	20	Sawyer Muirhead	Canwood	Angus
	21	Spencer Waterhouse	Canwood	Simmental
	22	Harley Taylor	Canwood	Simmental
	23	Hutch Muirhead	Canwood	Angus
	24	Lincoln Waterhouse	Canwood	Simmental
	26	Aubree Aiken	Canwood	Simmental
	27	Reign Blanchard	Canwood	Angus
	28	Kelsea Hadiuk	Canwood	Simmental
	30	Rusti Blanchard	Canwood	Angus
	31	Elayna Thiel	Canwood	Angus
	33	Emma Balicki	Canwood	Angus
	34	Gunner Hadiuk	Canwood	Simmental
	35	Rowdy Blanchard	Canwood	Angus
	36	Savanna Hadiuk	Canwood	Simmental
	72	Cady Meyers	East PA	Charolais Cross
	75	Dallas Meyers	East PA	Simmental Cross
	7	Alea Beulac	Wild Rose	Clubby
	9	Shannon Brodacki	Wild Rose	Charolais
	13	Chase Kristiansen	Wild Rose	Simmental
	8	Kohen Kristiansen	Wild Rose	Simmental
	2	Brantley Verbonac	Wild Rose	Black Angus
	5	Lainey Verbonac	Wild Rose	Black Angus
	11	Scarlet Verbonac	Wild Rose	Shorthorn
	53	Brady Hansen	Weldon	Angus
	54	Brandt Robertson	Weldon	Maine Anjou
	57	Kylee Hansen	Weldon	Simmental
	58	Quaid Robertson	Weldon	Maine Anjou
	59	Rylan MacGillivray	Weldon	Red Angus
	60	Rebecca Porter	Weldon	Charolais
	61	Rhett Hansen	Weldon	Maine Anjou
	62	Tegan Hovdebo	Weldon	Hereford
	63	Ava Timm	Weldon	Simmental

	64	Jace Timm	Weldon	Simmental
	65	Tyson MacGillivray	Weldon	Charolais
	66	Brennley Gabriel	Weldon	Simmental
	67	Tyson Porter	Weldon	Simmental
	39	Ashton Jungman	West PA	Black Angus
	40	Ty Jungman	West PA	Black Angus
	41	Riley Wilson	West PA	Hereford
	43	Josie Jungman	West PA	Black Angus
	47	Laura Wilson	West PA	Simmental
	49	Maria Brons	West PA	Simmental
	51	Mason Brons	West PA	Simmental

GROUP OF 10 STEERS

Class Sponsored by: NORTHERN LIVESTOCK SALES



BUYERS APPRECIATION BBQ

2:00pm

BURGERS

DONATED BY:

COFFEE &

Affinity
Credit Union

THANK YOU TO OUR 2026

TITLE



PLATINUM

Affinity Credit Union
Broda Group of Companies
DLF Forages
Graham Construction
Lake Country Co-op
Northern Livestock Sales
Prince Albert Exhibition Association

Artesian Angus Farms
CIBC
Gordon Pugh
JGL Livestock
New Vision Agro
Park Range Veterinary Services
Rawlinson Family

Your Local MLAs: Premiere Scott Moe, Hon. Alana Ross, Hon. Darlene Rowden, Kevin Kasun,
Hon. Eric Schmalz

GOLD

Alliance Genetics
Branta Lake Ranch
CMT Signshop & CMT Contracting & Rubber Stone
Farm Docs Spiritwood
Fremont Trucking
Masterfeeds
Outlaw Trucking - Raymond Stieb
Paige Warner MultiMedia
Prosperity Credit Union
Timac Agro

Brett Young Forages
Bunge
Foy Trucking
Lehner Wood Preserves Ltd.
Oleksyn Bros Farming
PA Fast Print
Prince Albert Elks Lodge #58
Steen Agencies Insurance
Wild Rose 4-H Beef Club

SILVER

A & M Sewer and Water Services
Canadian Tarpaulin
Deere Rose Stock Farm
Glenmor Equipment
KCM Contracting
Milsap Fuel
Rural Apparel & Branding
SaskEnergy
Timm Cattle Co

Brodacki Farms
Crossroad Farms
Farm Credit Canada
Harvey and Bonnie Gosselin
Muirhead Cattle Company
Ritchie Bros. Auctioneers
Sasktel
Super 8 Hotel
Wunderbar Polled Hereford

BRONZE

Blair & Christine MacGillivray
Colin & Lori Hughes
Hazelwood Farms

Cay's Cattle
Hansen Livestock
Shellbrook T's

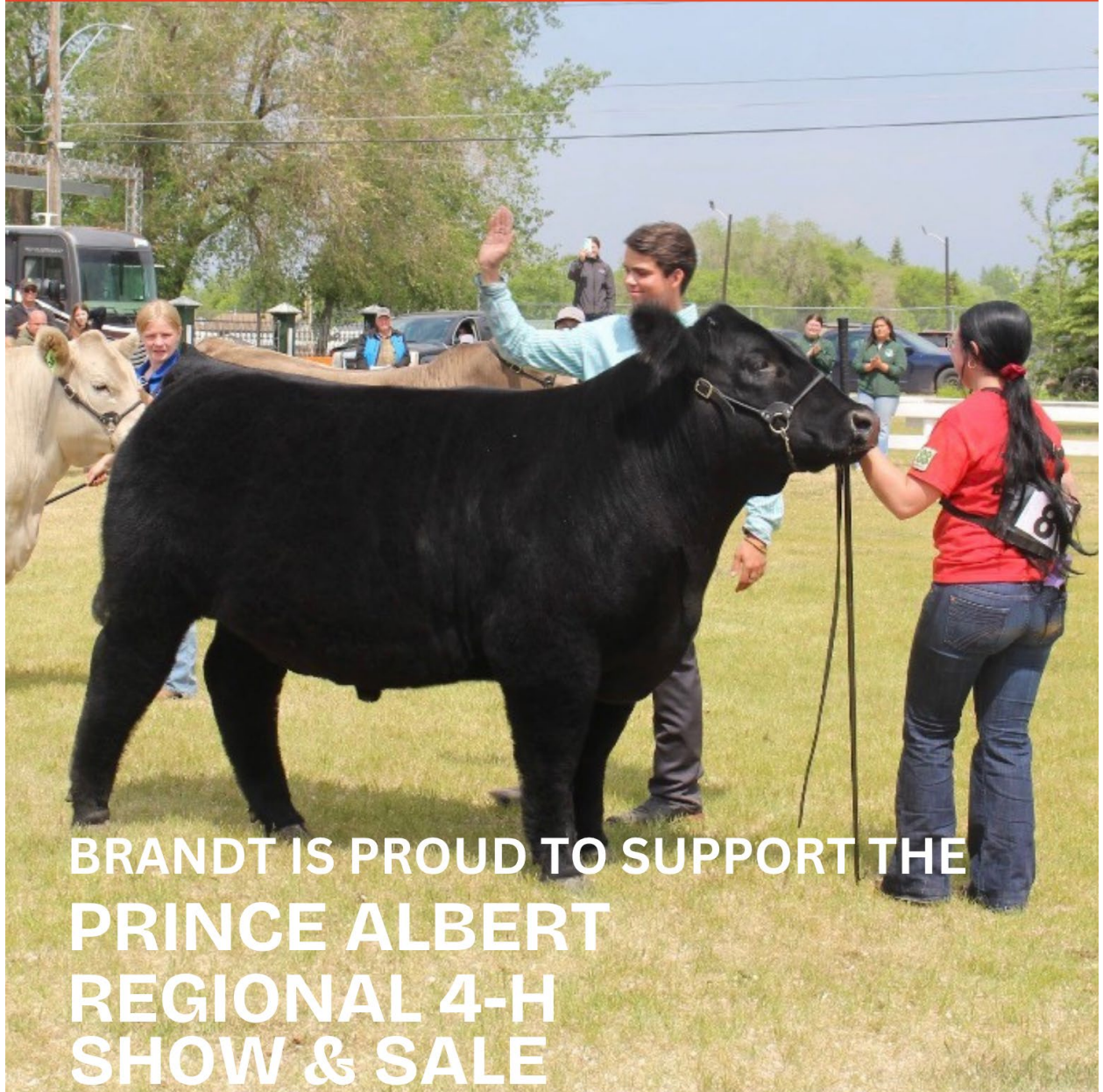

BRANDT IS PROUD TO SUPPORT THE
PRINCE ALBERT
REGIONAL 4-H
SHOW & SALE

brandt.ca
1-888-227-263

