MANITOU MAINE-ANJOU

SINCE 1970



FALL

Production Sale

of

FULLBLOOD GENETICS

NOVEMBER 30, 2026 1 PM

MARSDEN, SASKATCHEWAN

MANITOU MAINE-ANJOU

FALL Production of FULLBLOOD GENETICS Sale

NOVEMBER 30, 2026 1:00 PM
MARSDEN HALL MARSDEN, SK

AUCTIONEER
Don Oberg.....780.678.6926 *or* 403.704.3381

SALE DAY PHONES
Gary Graham.....306.830.0883
Sandy Graham.....306.821.4338

SALE BROADCAST LIVE BY
Mark Shologan.....780.699.5082 D|L|M|S www.dlms.ca

CATTLE VIEWING AT FARM
3 miles east, 3 miles south of Marsden, SK
SALE HELD AT MARSDEN HALL

PHOTOGRAPHY Gary & Sandy Graham

CATALOGUE DESIGN Keltey Whelan Designs

CONTACT
www.manitoumaineanjou.ca
garysandygraham@gmail.com

Welcome
to our 2026 Production Sale

ALL FULLBLOOD BREEDING

I've been dealing with the true line of Maine-Anjou cattle since 1970. The Fullblood cattle have a great disposition and are a treat to work with, yet so underated in the cattle industry.

We've sold over 40 times to 14 U.S. states since the BSE years, also to Germany, Australia, New Zealand and Brazil.

Please note: There is low reserve bid on these cattle, marked in the catalogue.

Help yourself to some good cattle.

Gary & Sandy Graham



TERMS & CONDITIONS

Payment by cheque or cash payable sale day unless otherwise agreed upon. Payment in Canadian funds. American exchange will be 0.80 U.S. Payment to sale clerk before cattle released. All cattle will be sold to highest bidder. The auctioneer has final say in all aspects or any disputed bid which would be reopened to bidders in question. If no further bid the buyer will be the person from whom the auctioneer took the last bid. Any announcement from the auction block will take precedence over any printed matter in catalogue. Each animal becomes the risk of the purchaser as soon as sold. Insurance available sale day. Required health certificates for export cattle will be provided.
Cattle purchased by U.S. buyers - we will help get cattle across the line.

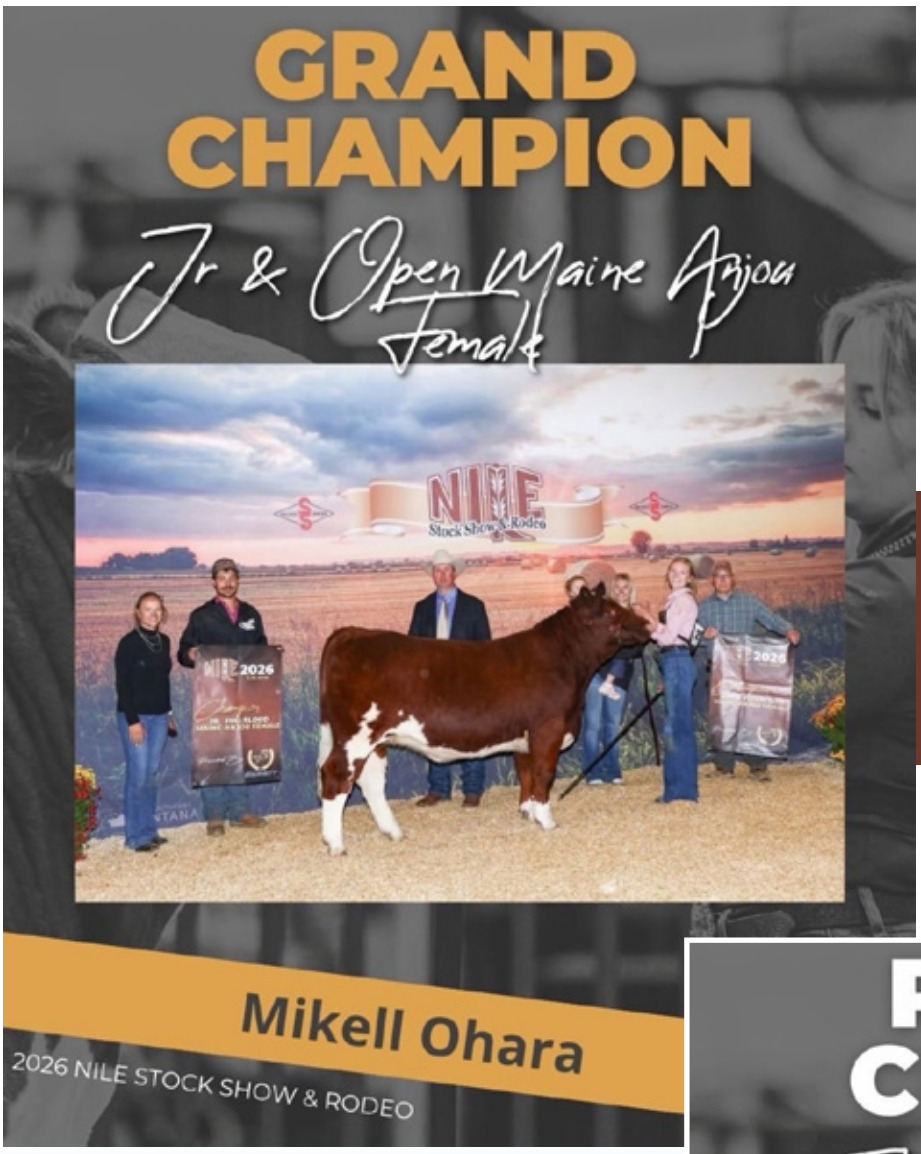

These two heifers are from us. Shown by the Ohara girls in October at the NILE this year. Congratulations!



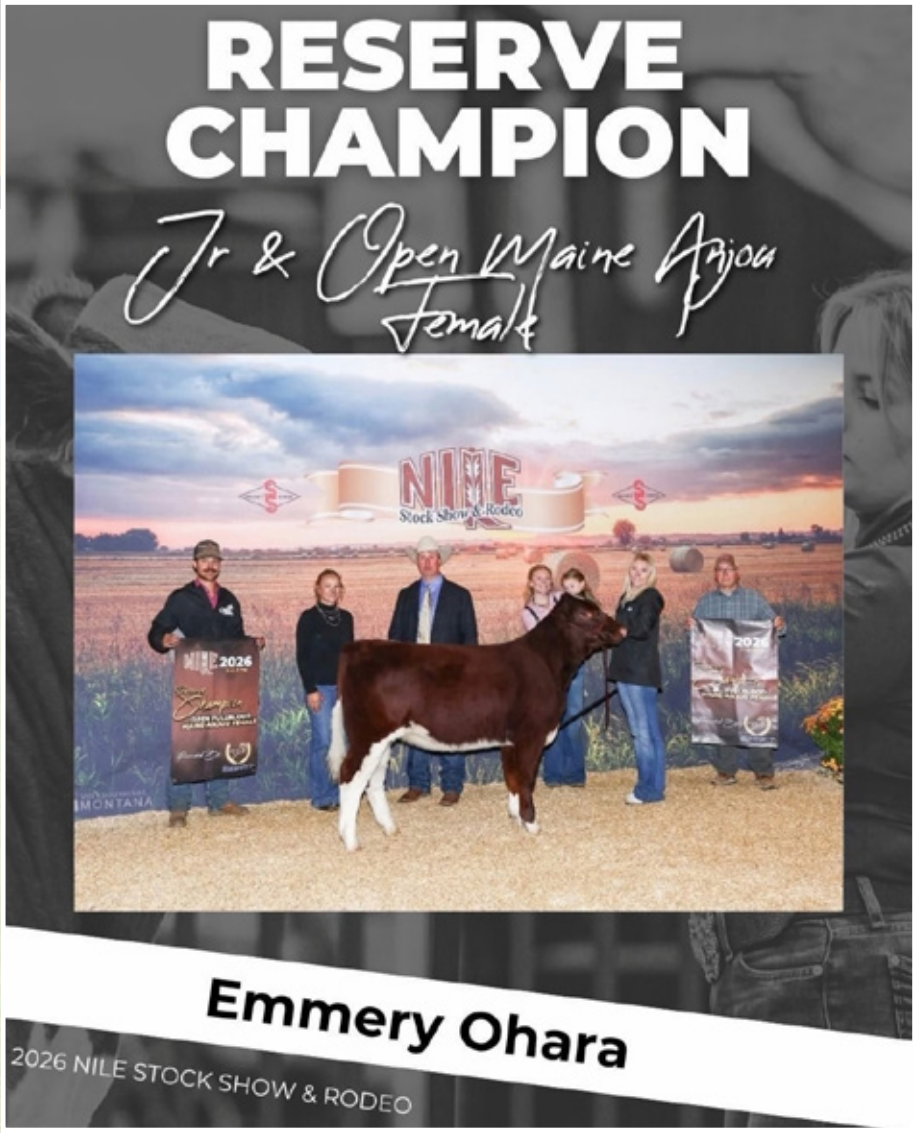



Reference

MANITOU'S LEXINGTON 73L

POLLED FULLBLOOD REG **525023** TATTOO **GG 73L** DOB **APR 24, 2023**

MANITOU'S ECHO
MANITOU'S HERCULES
MANITOU ELANDA

x

LOULOU
MANITOU HALOU
MANITOU YVETTE

Pictured at 3 years of age



Reference

MANITOU'S LAKOTA 7L

FULLBLOOD REG **524181** TATTOO **GG 7L** DOB **FEB 17, 2023**

LOUSTIC
MANITOU'S NORTH OF 60
MANITOU COUNTESS 45G

x

BADGER HILL MR 317B
BADGER HILL MISS 34D
BADGER HILL MISS 34Z

Pictured at 3 years of age



Reference

MANITOU'S FOCUS

FULLBLOOD REG **521253** TATTOO **GG 20F** DOB **FEB 21, 2018**

VOLTIGEUR 4
DIAGNOSTIC
URGENCE

x

MANITOU'S NEWCOMER 30N
MANITOU XSTACEY
MANITOU STACEY 56S

Pictured at 4 years of age



Reference

MANITOU'S POLLED MATADOR

POLLED FULLBLOOD REG **525699** TATTOO **GG 90M** DOB **MAY 1, 2024**

MANITOU'S POLLED ENERGIZER
MANITOU'S HIGHLANDER
MANITOU FAMILLE

x

MANITOU'S TROJAN
MANITOU XTACEE
FANCY BEA MA 6F

Pictured at 2 years of age



Reference

MANITOU'S JAZZ

FULLBLOOD REG **522389** TATTOO **GG 14J** DOB **FEB 21, 2021**

MANITOU'S BOBINO
MANITOU'S EBAY
MANITOU ANETTE 112A

X

MANITOU'S RED MAC 30S
TEE JAY'S BRENDA 48B
TEE JAY'S W-EASY 9W

Pictured at 5 years of age



Reference

MANITOU'S LAREDO

FULLBLOOD REG **524185** TATTOO **GG 33L** DOB **MAR 9, 2023**

BANJO FR
IVOIRE FR4941027132
ALARME FR

X

CWC ZORRO 42Z
WILDBERRYS CHERIE 117C
WILDBERRYS PAYTON 43P

Pictured at 1 year, 8 months years of age.
Weighs 2500 lbs at 3.
Top gaining bull plus feed conversion on test.



Reference

MANITOU'S LONESTAR

FULLBLOOD REG **524180** TATTOO **GG 4L** DOB **FEB 2, 2023**

MANITOU'S POLLED ENERGIZER
MANITOU'S JUNO
MANITOU GEORGEANA

X

MANITOU'S FOCUS
MANITOU JENETTE
MANITOU ENETTE

Pictured at 3 years of age



Reference

MANITOU'S HIGHLANDER

POLLED FULLBLOOD REG **522085** TATTOO **GG 9H** DOB **FEB 17, 2020**

MANITOU'S COWBOY UP
MANITOU'S POLLED ENERGIZER
BADGER HILL MISS 971C

X

MANITOU'S CUSTER
MANITOU FAMILLE
MANITOU CAMERO

Pictured at 4 years of age

RESERVE BID $4,500



Lot 1

MANITOU 5P

PUREBRED REG **APPLIED FOR** TATTOO **GG 5P** DOB **FEB 15, 2026**

MANITOU'S EBAY
MANITOU'S JAZZ x **STENBERG'S MA 32E**
TEE JAY'S BRENDA 48B
STENBERG'S MA 12Y

A 15/16 black heifer with four fullblood bulls in her pedigree. Gauranteed one of a kind black Maine.

BW **110**

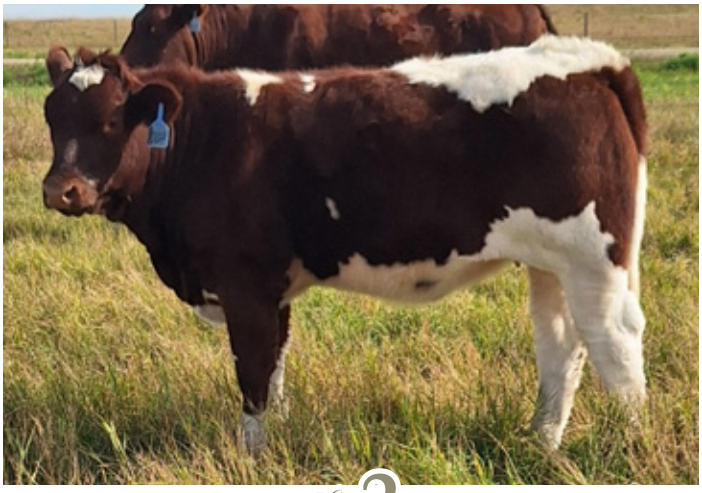

Lot 2

MANITOU 10P

FULLBLOOD REG **APPLIED FOR** TATTOO **GG 10P** DOB **FEB 19, 2026**

RIGOLO FR7256669934
BOURVIL FR7247716131 x **MANITOU K COW 39**
TONOSEILLE FR7247712006
MANITOU GABRIELLA

Here is something no one has - a Bourvil heifer, new French bloodline. Only calf I've had from him. Good, soggy calf.

BW **110**



Lot 3

MANITOU 11P

PUREBRED REG **APPLIED FOR** TATTOO **GG 11P** DOB **FEB 19, 2026**

IVOIRE FR4941027132
MANITOU'S LAREDO x **MANITOU MS 77F**
WILDBERRYS CHERIE 117C
MS MANITOU 6U

A high percent purebred. Big heifer from a high gaining bull.

BW **115**



Lot 4

MANITOU 13P

FULLBLOOD REG **APPLIED FOR** TATTOO **GG 13P** DOB **FEB 20, 2026**

IVOIRE FR4941027132
MANITOU'S LAREDO x **MANITOU LOYALTY**
WILDBERRYS CHERIE 117C
MANITOU FALANDA

Her dam, a heifer, was high gaining plus best in feed conversion on test, as was her sire, 33L. She is a powerhouse.

BW **114**



Lot 5

MANITOU 14P

FULLBLOOD REG **APPLIED FOR** TATTOO **GG 14P** DOB **FEB 21, 2026**

MANITOU'S JUNO
MANITOU'S LONESTAR
MANITOU'S FOCUS

X

MANITOU'S FOCUS
MANITOU M COW 26
STENBERG'S APRIL 21A

BW **80**



Lot 6

MANITOU 22P

FULLBLOOD REG **APPLIED FOR** TATTOO **GG 22P** DOB **FEB 25, 2026**

MANITOU'S EBAY
MANITOU'S JAZZ
TEE JAY'S BRENDA 48B

X

MANITOU'S FOCUS
MANITOU M COW 26
STENBERG'S APRIL 21A

Her dam produced GG 4L herdsire. This is another great heifer.
BW **90**



Lot 7

MANITOU 38P

FULLBLOOD REG **APPLIED FOR** TATTOO **GG 38P** DOB **MAR 6, 2026**

MANITOU'S EBAY
MANITOU'S JAZZ
TEE JAY'S BRENDA 48B

X

LOULOU
MANITOU HALOU
MANITOU YVETTE

Jazz from a Loulou cow. Real sweet moderate female.
BW **90**



Lot 8

MANITOU 42P

FULLBLOOD REG **APPLIED FOR** TATTOO **GG 42P** DOB **MAR 7, 2025**

MANITOU'S EBAY
MANITOU'S JAZZ
TEE JAY'S BRENDA 48B

X

MANITOU'S GO DADDY
MANITOU K COW 67
KELVINGROVE 4Z ZIMONE

If you like solid red, here it is, both sides. Nice heifer calf.
BW **90**

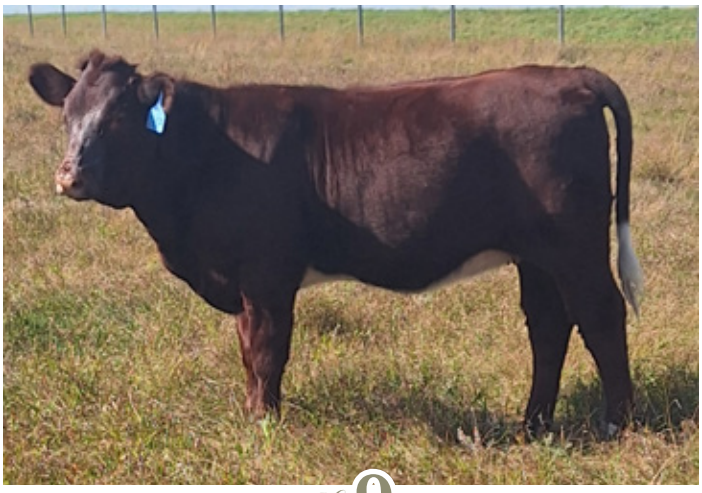

Lot 9

MANITOU 45P

FULLBLOOD REG **APPLIED FOR** TATTOO **GG 45P** DOB **MAR 11, 2026**

MANITOU'S HERCULES
MANITOU'S LEXINGTON 73L
MANITOU HALOU

x

MANITOU'S HERCULES
MANITOU LICORICE
MANITOU CITCAT

A great solid red heifer from a super sweet second calver.
BW **85**



Lot 10

MANITOU 48P

FULLBLOOD REG **APPLIED FOR** TATTOO **GG 48P** DOB **MAR 13, 2026**

MANITOU'S HERCULES
MANITOU'S LEXINGTON 73L
MANITOU HALOU

x

MANITOU'S EBAY
MANITOU JAMILLE
MANITOU FAMILLE

Nice marked up heifer from another great cow line.
BW **100**



Lot 11

MANITOU 52P

PUREBRED REG **APPLIED FOR** TATTOO **GG 52P** DOB **MAR 16, 2026**

MANITOU'S HERCULES
MANITOU'S LEXINGTON 73L
MANITOU HALOU

x

MANITOU'S YZERMAN
MS MANITOU 114C
MANITOU MS 26T

Great high percent purebred, excellent pedigree comig from a Yzerman cow.
BW **100**

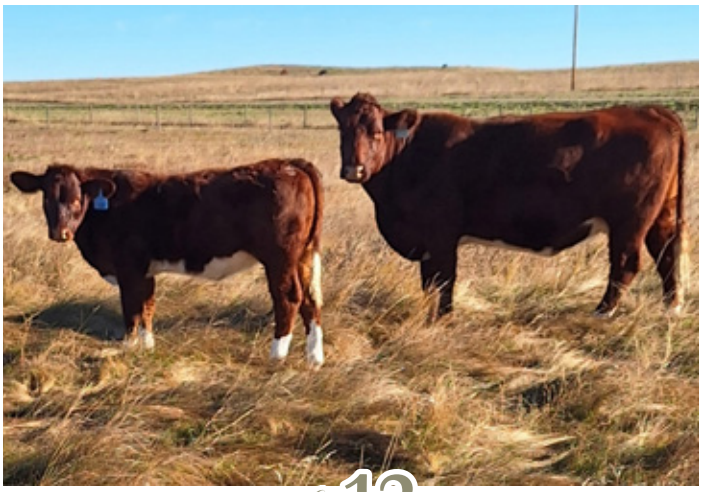

Lot 12

MANITOU 68P

FULLBLOOD REG **APPLIED FOR** TATTOO **GG 68P** DOB **APR 10, 2026**

IVOIRE FR4941027132
MANITOU'S LAREDO
WILDBERRYS CHERIE 117C

x

MANITOU'S DENALI
MANITOU GILLIAN
MANITOU DOIN IT RIGHT

Super long heifer.
Dam sells as Lot 27.
BW **115**



Lot 13
MANITOU 74P

POLLED FULLBLOOD REG **APPLIED FOR** TATTOO **GG 74P** DOB **APR 24, 2026**

MANITOU'S EBAY
MANITOU'S JAZZ
TEE JAY'S BRENDA 48B

X

JAY R SIR SULTAN 10B
AMBER MISS 67D
WILDBERRYS ZAYDA 40Z

Polled, real nice heifer calf
BW **95**



RESERVE BID $6,500



Lot 14

NORDICK BECCA 7N

DEHORNED FULLBLOOD REG **525375** TATTOO **NRJ 7N** DOB **JAN 11, 2025**

NORDICK ABLE 2W
CENTURY NORTH 2C X
NORDICK LADY DI 2Y

CORNERSTONE MR. X 7X
T & T BONNIE 10B
T & T XANA 5X

Here is a long bodied 98% purebred female from the fullblood bull Century North. Will be the cowboss whoever buys her.
Bred May 7 to GG 4L. Preg tested for same.
BW **80**



Lot 15

MANITOU 13N

POLLED FULLBLOOD REG **APPLIED FOR** TATTOO **GG 13N** DOB **FEB 17, 2025**

DIAGNOSTIC
MANITOU'S FOCUS X
MANITOU XSTACEY

RAPID CREEK ANTON 75A
AMBER MISS 58C
WILDBERRYS ZAYDA 40Z

Polled. Good, deep bodied heifer.
Bred May 20 to GG 4L. Preg tested for same.



Lot 16

MANITOU 14N

FULLBLOOD REG **APPLIED FOR** TATTOO **GG 14N** DOB **FEB 17, 2025**

DIAGNOSTIC
MANITOU'S FOCUS X
MANITOU XSTACEY

MVH REVIVAL
MANITOU HACEDIA
MANITOU CASEDIA

Super good, thick Focus heifer from a Revival cow. Revival is an old import bull. Bred May 30 to GG 83N. Preg tested for same.
BW **120**



Lot 17

MANITOU 19N

FULLBLOOD REG **APPLIED FOR** TATTOO **GG 19N** DOB **FEB 19, 2025**

MANITOU'S ECHO
MANITOU'S HERCULES X
MANITOU ELANDA

MANITOU'S XFACTOR
MANITOU CATMANDOU
MANITOU XPLICITE

Comes from a big powerful Xfactor cow going back to Sultan. Bred February 19, preg tested for March 1. Bred to GG 59N or GG 83N.
BW **100**



Lot 18
MANITOU 43N

FULLBLOOD REG **APPLIED FOR** TATTOO **GG 43N** DOB **MAR 4, 2025**

MANITOU'S ECHO
MANITOU'S HERCULES
MANITOU ELANDA
X
MANITOU'S YULYCEEZ
MANITOU DOLLARAMA
MANITOU MISS 58R

Comes from a big, long bodied cow. Excellent pedigree. Preg tested for end of March. Bred to GG 59N or possible Black Angus.
BW **110**



Lot 19
MANITOU 44N

FULLBLOOD REG **APPLIED FOR** TATTOO **GG 44N** DOB **MAR 12, 2025**

MANITOU'S ECHO
MANITOU'S HERCULES
MANITOU ELANDA
X
MANITOU'S COMMANDER
MANITOU FEMKO
MANITOU ZIMKO

Good broody female from a real moderate framed cow. Bred to May 13 to GG 4L, preg tested to the same. Exposed to Polled Neon GG 83N.



Lot 20
MANITOU N COW 49

PUREBRED REG **525901** TATTOO **GG 49N** DOB **MAR 12, 2025**

MANITOU'S ECHO
MANITOU'S HERCULES
MANITOU ELANDA
X
MANITOU'S IVRYLEAGUE
MS MANITOU 90A
MANITOU MS 34T

High percent purebred, comes from a super good Ivryleague cow. Bred to GG 83N, preg tested for middle of March.



Lot 21
MANITOU N COW 60

POLLED FULLBLOOD REG **525467** TATTOO **GG 60N** DOB **MAR 19, 2025**

MANITOU'S POLLED ENERGIZER
MANITOU'S HIGHLANDER
MANITOU FAMILLE
X
MANITOU'S GO DADDY
MANITOU K COW 67
KELVINGROVE 4Z ZIMONE

Good, feminine polled heifer, comes from a solid red polled cow. Preg tested for first part of May. Bred GG 59N or Black Angus.
BW **85**



Lot 22
MANITOU 69N

FULLBLOOD REG **APPLIED FOR** TATTOO **GG 69N** DOB **MAR 29, 2025**

MANITOU'S EBAY
MANITOU'S JAZZ
TEE JAY'S BRENDA 48B

x

JAY R SIR SULTAN 10B
AMBER MISS 67D
WILDBERRYS ZAYDA 40Z

Bred May 20 to GG 4L, preg tested to same. Exposed to Polled Neon in June. Real compact unit, only 80 lb. BW.
Full sister is 74P, Lot 13.

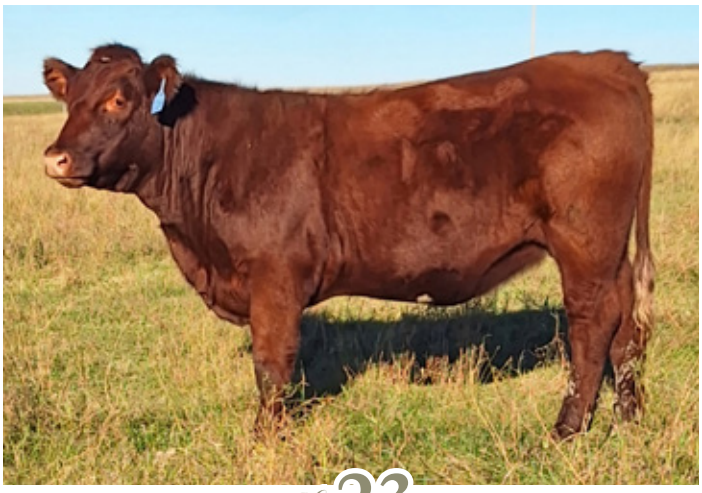

Lot 23
MANITOU 72N

FULLBLOOD REG **APPLIED FOR** TATTOO **GG 72N** DOB **APR 5, 2025**

MANITOU'S EBAY
MANITOU'S JAZZ
TEE JAY'S BRENDA 48B

x

MANITOU'S DENALI
MANITOU GEOVANI
MANITOU ALLURE 46A

Good thick female, dam in sale also.
Bred May 9 to GG 4L. Preg tested safe to date.
BW **110**



RESERVE BID $8,000



Lot 24

MANITOU LOYALTY

FULLBLOOD REG **523878** TATTOO **GG 50L** DOB **MAR 18, 2022**

DOCTEUR FR4453058527
MANITOU'S HANNIBULL
MANITOU DOLLARAMA

X

MANITOU'S CUSTER
MANITOU FALANDA
MANITOU ALANDA 28A

A Docteur granddaughter. Dam of 13P, Lot 4. This young cow was top in rate of gain and feed conversion of all the heifers I had on test. Excellent heifer last year also. Bred to Jazz. Great opportunity to a great young cow.

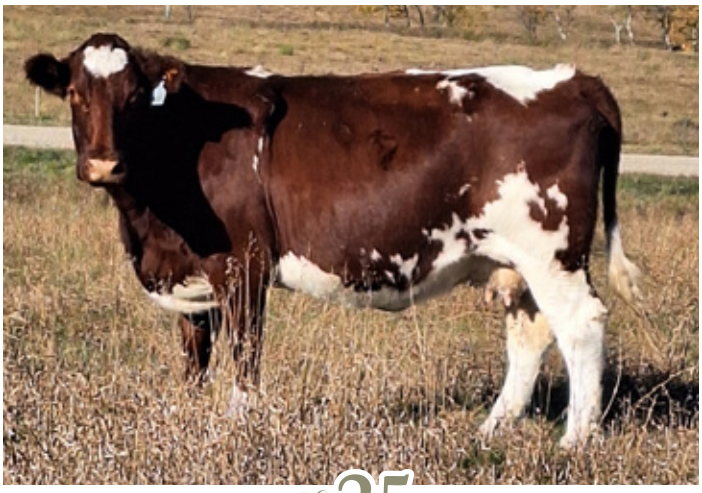

Lot 25

MANITOU HONOR

FULLBLOOD REG **521626** TATTOO **GG 20H** DOB **FEB 22, 2020**

UTILE 4920181274
DOCTEUR FR4453058527
TUILE FR4453052046

X

MANITOU'S IVRYLEAGUE
MANITOU YTEEKA
MANITOU TEEKA 53T

A Docteur cow. A new French bloodline I brought in which I really like. This is a big cow, raises big calves, biggest bull last year and also this year.
Bred to the Jazz bull.



Sells with her 2026-born heifer calf, GG 90P, sired by GG 7L

Lot 26

WILDBERRY'S HOLLY 63H

POLLED FULLBLOOD REG **523906** TATTOO **JKR 63H** DOB **MAR 28, 2020**

TIMON
ETULA
TENDRESSE

X

CWC ZORRO 42Z
WILDBERRYS CRISTEL 112C
WILDBERRY'S ARLETTE 112A

This is probably the only Etula cow in the breed. Etula was an early import bull. Polled, had a real late July heifer calf from GG 73L. Used her bull calf from last year on heifers. Bred back late to Polled Matador.



Lot 27

MANITOU GILLIAN

FULLBLOOD REG **520777** TATTOO **GG 47G** DOB **MAR 5, 2019**

MANITOU'S ZAMBONI
MANITOU'S DENALI
MANITOU WILCO

X

MANITOU'S YZERMAN
MANITOU DOIN IT RIGHT
MANITOU YES INDEED

Excellent solid red fb cow. Different bloodline. Heifer calf is super long and sells as Lot 12. Bred to GG 73L



Lot 28
MANITOU GEOVANI

FULLBLOOD REG **520781** TATTOO **GG 105G** DOB **APR 20, 2019**

MANITOU'S ZAMBONI
MANITOU'S DENALI
MANITOU WILCO
X
MANITOU'S YELLOWKNIFE
MANITOU ALLURE 46A
MANITOU MISS 58R

Another interesting pedigree.
Her bred heifer GG 72N sells as Lot 23.
Bred to GG 4L.

RESERVE BID $7,000



Lot 29
MANITOU DENAYA

FULLBLOOD REG **518520** TATTOO **GG 62D** DOB **MAR 5, 2016**

ATAN
CUNIA
PETUNIA
X
GEE BAR POLLED SUPER DUDE 710G
FALLOON'S ROSEBUD 242U
FALLOON'S ROSEBUD 242R

Lost her twins this year. Polled, big cow coming from the 242U cow weighing a ton. Big bull calf last year coming two.
Rare find. Bred to Polled Matador 90M.



Lot 30
MANITOU 4P

POLLED FULLBLOOD REG **APPLIED FOR** TATTOO **GG 4P** DOB **FEB 13, 2026**

INOX
MANITOU'S MONOPOLY
MANITOU GEESHA
X
MANITOU'S HIGHLANDER
MANITOU M COW 36
MANITOU HENEPIN

Polled, coming from a heifer. Sire is an Inox son, Inox was an early import bull. Great marked up calf.
BW **60**
275 DAY GESTATION



Lot 31
MANITOU 9P

FULLBLOOD REG **APPLIED FOR** TATTOO **GG 9P** DOB **FEB 19, 2026**

MANITOU'S EBAY
MANITOU'S JAZZ X
TEE JAY'S BRENDA 48B

NITOU'S COMMANDER
MANITOU FEMKO
MANITOU ZIMKO

Here is a small birth weight bull from a moderate framed cow, dam of 44N (Lot 19) as well. His sire, Jazz, is a super thick bull, while a smaller calving bull.

BW **85**



Lot 32
MANITOU 26P

FULLBLOOD REG **APPLIED FOR** TATTOO **GG 26P** DOB **FEB 26, 2026**

IVOIRE FR4941027132
MANITOU'S LAREDO X
WILDBERRYS CHERIE 117C

MANITOU'S DENALI
MANITOU GILLIAN
MANITOU DOIN IT RIGHT

Dam raised the Hercules bull, a deep bodied herd sire. This calf comes from Laredo, the bull that was top on test. Was only 95 lb at birth, this calf is really developing, is thick all the way.

BW **95**



Lot 33
MANITOU 30P

POLLED FULLBLOOD REG **APPLIED FOR** TATTOO **GG 30P** DOB **FEB 28, 2026**

MANITOU'S NORTH OF 60
MANITOU'S LAKOTA X
BADGER HILL MISS 34D

STENBERG'S POLLED GORDIE 45G
MANITOU KLASSIC 46K
FALLOON'S ROSEBUD 242U

I can easily say this could be the best polled fullblood bull calf born this year anywhere. Herd bull written all over him. Great sire line and dam is half sister to 62D, Lot 29, in sale.

BW **105**



Lot 34
MANITOU 37P

POLLED PUREBRED REG **APPLIED FOR** TATTOO **GG 37P** DOB **MAR 4, 2026**

MANITOU'S NORTH OF 60
MANITOU'S LAKOTA X
BADGER HILL MISS 34D

STENBERG'S POLLED GORDIE 45G
MANITOU KLASSIC 46K
FALLOON'S ROSEBUD 242U

Another top polled 99% purebred bull calf. Has Epinal 81E as grandsire on dam side. Matched up with Loustic and Loulou on sire side. Real smooth, lots of eye appeal.

BW **112**



RV Hampton with Gary Graham

CMAA Regina Sale 1972

MANITOU

Promoting Fullblood Genetics Since 1970

MAINE-ANJOU



Thank you to all who bought cattle in our Fall Sale

306-830-0883

Gary & Sandy Graham Marsden, SK. garysandygraham@gmail.com

manitoumaineanjou.ca

Bulls and Females for Sale