"BULL BUSINESS - DONE DIFFERENT"
100% Forage Developed

MARCH
19~~9~~20
Wawota, SK

2026

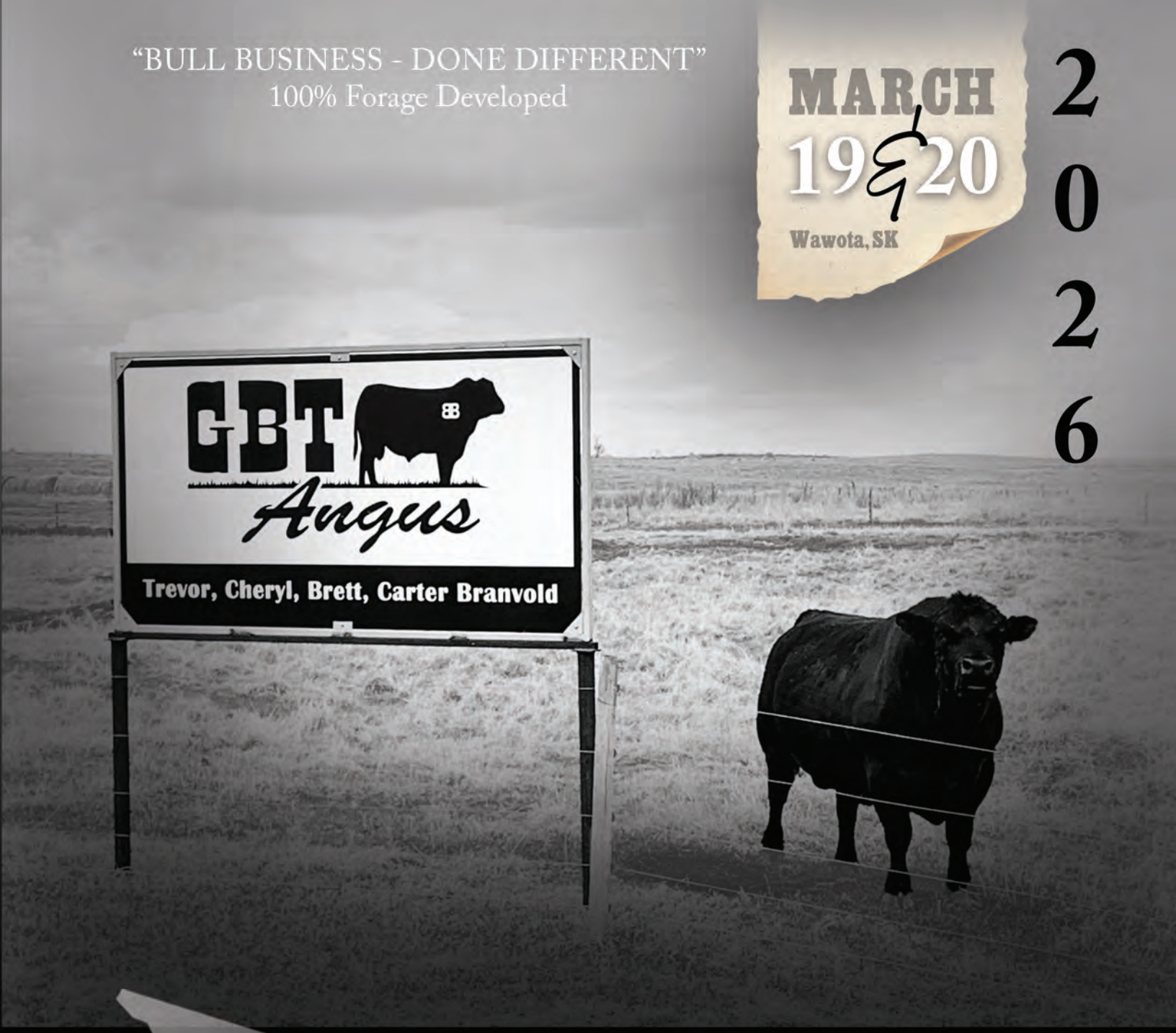

DLMS
FARM GATE
TIMED AUCTIONS
Timed Auctions Made Easy

☆ *New Feature* ☆
1 proven herd bull, 10 bred females

33rd ANNIVERSARY

Online TWO YEAR OLD

ABERDEEN ANGUS BULL SALE

WELCOME from GBT Angus

TO OUR 14TH ANNUAL ONLINE OFFERING!

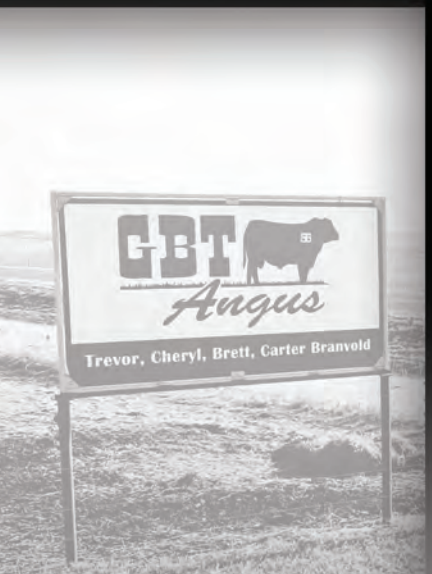

This marks our 14th year of offering two year old bulls in an online format and 33 years in the seed-stock business. From the gloomy years of 2003, to today, I never could have dreamt the cattle business that we are experiencing now. It sure is nice to witness so many upbeat fellow producers today. Fingers crossed, it is long lived, as we all deserve it!

To all our past, present and future customers; we are always grateful for your interest and confidence in our program. We never take this responsibility of being seed-stock suppliers lightly and will always remain a very practical source for your herd bull needs. Once again, these bulls are presented without all the fluff and fuss commonly seen at other places. What you see at sale time, is what you get. No fear of damaged bulls from hot rations, no adjustments to diet when they go to their new homes, no melt down or post sale disappointments. Just real cattle, raised in real conditions that mimic the commercial cattleman's world.

Please be our guest anytime before or after the sale. Whether in person, over the phone or by message, we enjoy talking all things cattle production.

Trevor, Cheryl, Brett, Carter Branvold

Trevor:
306-577-9141
Cheryl:
306-435-7785
Box 205
Wawota, SK
S0G 5A0
gbtangus@sasktel.net
gbtangus.com

2026 MARCH 19 & 20 2 Year Old BULL SALE ONLINE

Bidding Closes 6pm CST Friday, March 20th

---

1. Visit dlms.ca and follow the link to the DLMS Farm Gate timed auction site www.farmgatetimedauctions.ca, click the LOGIN/REGISTRATION button. First time users will select the REGISTER button from this page. Fill out the registration form to signup for a free user account and it allows you to select a username and password for use on all Farm Gate Timed auctions. This program will send you text and email messages whenever there is activity on your favorite lots, or someone challenges your proxy bid and this is why you will be asked for both your current email and cell phone number. If you are a past participant in the Farm Gate Timed auctions simply enter your username and password to continue. This takes you to a list of both current and upcoming Farm Gate Auctions.

2. You can choose your favourite lots in this sale at this time and the program will allow you to open either all sale lots or just your favorite lots on your screen. Any time there is active bidding on a lot you have identified on your favorite list you will get a text and/or an email noting this activity.

3. The program allows you to place a proxy bid on any sale lot. This in fact protects your interest in any lot of interest for you to a specified dollar value you set, when you may not be able to give 100% attention to the sale. If the lot has a $2000 bid on it and you place a proxy bid of $3500 into the system, the computer will bid $2100 for you but if some one else bids $2200, the computer will again bid for you, this time at $2300. The system will look after your interest to a maximum of $3500. If another bidder is on at $3600, your proxy will no longer be effective and you will no longer have the winning bid on this lot without once again logging in and bidding again or moving your attention to a second lot of interest.

4. At closing time of the sale the entire sale will extend bidding if a bid is placed on any lot in the sale. Any bid received after close time will extend the sale by the time listed on each sale. In most cases the time gets shorter the longer in to extended bidding the sale is. When no bidding occurs for the extended time the computer will declare the sale finished.

5. Following the sale the Consignor or Sale Manager will invoice all buyers in the sale, please contact the seller with questions or to arrange delivery, pick up or shipping of your purchases.
For more info and assistance with bidding contact any of the sale contacts listed on the DLMS Website;
DLMS Farm Gate Timed Auctions ~ Mark Shologan Ph: 780-699-5082

FAQ:

WHAT IS RACEHORSE STYLE SALE CLOSE?

Racehorse style sale close is when the entire sale stays open in extended bidding. This type of sale allows you as the bidder to change to a different lot within the same sale if the bidding has gone in to extended bidding.

HOW WILL EXTENDED BIDDING WORK?

When we get to the close out end time the clock for close extends with any bid placed with less than 5 min on the clock. This type of extended bidding turns the end time to more of a soft time. Extended bidding allows bidders to compete in lots like a real auction and give all bidders the same time to make a decision. Always follow the clock to see how much time remains in the sale you are interested in.

DLMS FARM GATE TIMED AUCTIONS
Timed Auctions Made Easy

VIDEOS AND PICTURES ARE AVAILABLE ONLINE AT WWW.GBTANGUS.COM OR WWW.DLMS.CA

ABOUT THE PROGRAM

For 33 years, we have been diligently working on creating realistic genetics for the realistic commercial cattle sector. Unlike more traditional purebred practices, where feed and labour resources are seemingly endless, we purposely challenge our genetics by creating limitations, to test their ability and resistance to fall-out. Through a no-nonsense, lower input, one strike you're out policy, we have been able to identify the most functional cattle who can do the most with the least. Our cow herd is the backbone and proving grounds to what the bulls are. The cows are expected to be very fertile(45 day breed-up), have a high level of maternal intelligence(no calving barns and cameras-they calve out on grass) and properly balanced in milk and growth production that they are easy enough fleshing to handle our extended grazing system. Quite simply, it's very much a hands off, no touch system, where they are required to be self sufficient. Because of this, to find the most adapted cattle, we've sourced them largely from within our own program. Through our stringent culling process, we identify the most adapted, then reproduce from those genetics. By default, this also creates more consistency and predictability, because they've been proven out under our stringent system, in our environment, generation over generation. It is our hopes that you see this value not only through the proper structural phenotype of the cattle, but also the many years of practical production that these cattle were required to evolve from.

BULL DEVELOPMENT

These bulls represent a system of true, 100% forage development. Right from birth, they have been grown and developed strictly on forages alone. Zero grain, green-feed, silage or protein supplements, tubs or minimum mega-cal ration requirements. This choice isn't because we are against these products, they are terrific options for the feedlot and feed yard sector. For us, this choice is because of the value we get by truly testing our cattle by removing all the crutches. By adding hurdles and creating a challenging environment, we uncover the most robust and best. This cannot be achieved in a system where there is unlimited feed resources of the highest quality, trucked right to them in a dry-lot, on a daily basis. These systems only show who does the best when given the best and in the easiest of environments. This is not reality in the real world of commercial cattle production and only leads to reproduction of cattle that are genetically unbalanced, inefficient and unfit for their environment. This is the reason we do what we do. Closing the gap between the commercial cattle producers expectations and seed-stock production; this is the core of our intentions. In closing, these bulls and their mothers are expected to hustle for a living, out grazing green or stockpiled forages from April through December, then winter on forages grown right here in our area. Like their mothers, these bulls are not confined to corrals to manipulate maximum gains. We strategically place their feed, water points and shelter great distances apart; requiring them to walk a minimum of 1 mile per day. This goes a long way in testing proper structure, mobility, fleshing ability and ensures they're fit for the rigours of the breeding fields. Being fit and adjusted for reality should be the seed-stock producers responsibility, not yours!

DEBUNKING THE "POUNDS PAY" IDEOLOGY

In today's era of high input costs, weaning weights no longer hold the same value they once did, when discussing ranch profitability. In today's world, it's all about sustainable-or better yet, regenerative per acre production. This metric revolves around efficiency of production, health and resiliency of the resource, rather than the old method of maximum production. Anyone that has been at this business long enough, realizes that controlling inputs is the only thing we have some level of control over. Industry has been chasing the fallacy of constantly adding more pounds weaned, in the attempt to offset the incurred inputs. We've hit a wall folks, and the only thing disguising the monkey on our back, is today's unprecedented cattle market. It's well documented that the chase for more pounds has pushed cow weights through the roof and beyond the realm of efficiency. Studies show that mature cow weights go up by 100 pounds to achieve just 10 pounds of gain in weaning weight. Added insult to injury is that studies also show that it actually takes 50 pounds of added weaning weight to pay for that 100 pound increased in cow weight..not exactly a sound business model for return on investment.

This is exactly why we take the approach with our genetics that we do. Working within our environment and natural resource constraints, rather than manipulating and exploiting it to fit an unsustainable system. Nothing proves more true than the statement that Mother Nature has deeper pockets than producers and always bats last. We are in a new time where ranching will require a much different view on production from what we once knew. Cheap resources of yesterday is no longer our leverage point. In fact, it is now what will cripple our ranches and industry. If we truly care about the next generation taking over, it's vital we re-think today's model of beef production. Old thinking and management practices of being slaves to a broken system has zero appeal. We need to rethink and rework today's system if we want any future succession to happen.

WE DELIVER

It is our goal to deliver every single bull right to your farm gate. We know everyone is busy, so we make provisions in our schedule to offer this service. We do charge a nominal fee of only $1/km to recoup fuel expenses.
Or if you prefer to come pickup your purchase, we do offer $100 credit per bull.
We prefer that all deliveries/pickups occur prior to May. 15th as that is when we get busy with calving, seeding and all the other spring work.

BULL KEEP

Your new purchases can be left here at GBT free of charge until April 1st. Thereafter, we charge a nominal fee of $3/day per bull. Please advise us at time of sale what you require for bull keep needs, so proper invoicing can be done at time of bull settlement.
We don't strictly enforce bulls to be insured, but we highly recommend doing so. We do our level best to care for the animals while they stay, but accidents can happen and we are not financially liable for any injuries or death of bulls after sale closing.

DATA COLLECTION

We take the extra effort to collect and present the most valuable information for our customers, to make the most informed purchasing decisions. We judge them hard and without bias. We lay our reputation on the line with the accuracy of this data. This info is a great insight into what the cattle are.
We score:
- **calf size at birth**
- **dams disposition**
- **teat and udder score at calving (when there bags at its fullest)**
- **disposition of bulls**
- **foot angle and shape**
- **hair shed**

ABBREVIATIONS AND OUR RATING SYSTEM EXPLAINED

BW = Birth Weight.
S=70lbs or less. M=70-85lbs. L=90-100lbs. Like our customers we sell to, we do not fuss with birth weights. Cows and heifers calve on grass without issue or they are culled. Trouble free calving is genetically bred in over generations. Because we don't chase extremes, we have not sacrificed calving ease-it's all about balance,
Our calving ease scoring system is based on multiple factors. At the time of calving we assign each calf an estimated weight range (we have a pretty good gauge of this from years of weighing calves); then we take into consideration the calf's structure and we look at the momma to see if she has swelling or tears from birthing. We take this calving info and cross reference it with the pedigree and the dams calving history to put together a score that potential customers can use to aid their decision. We feel this system has more merit than simply a birth weight or birth weight EPD, as there is a broader collection of information.
AOD = Age of Dam
The dam's age when the bull was born.

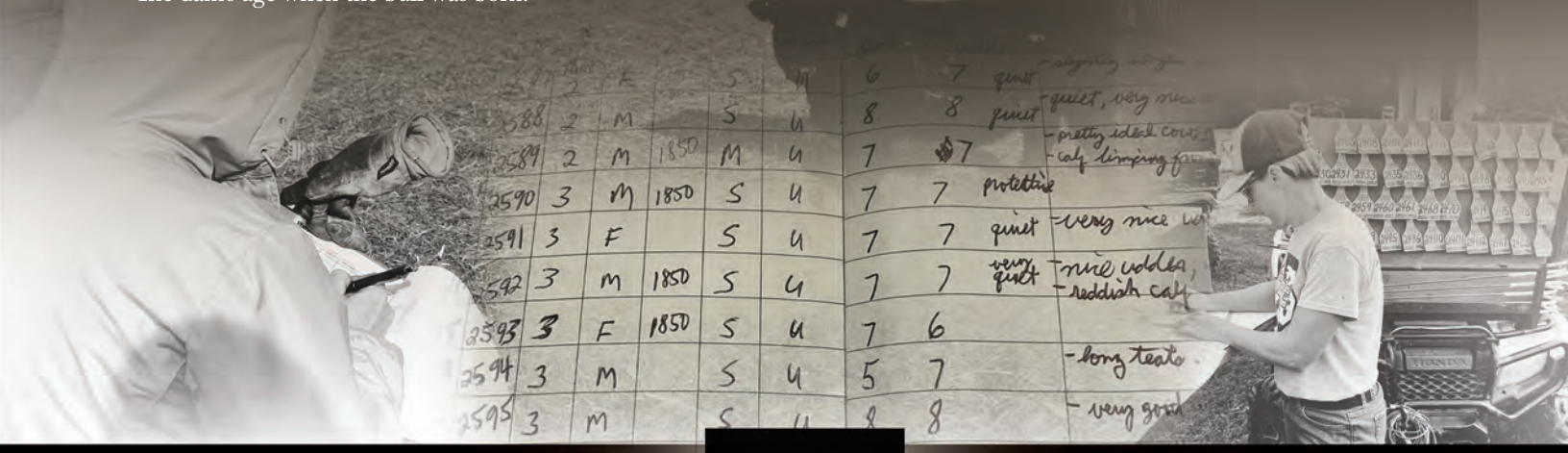

AAA FOOT SCORING GUIDELINE

Foot Angle (5 is ideal)

Claw Set (5 is ideal)

AAA HAIR SHEDDING SCORING GUIDELINE

Score 5

0% shed - full winter coat

Score 4

25% shed - lost winter coat around head & neck

Score 3

50% shed - lost hair along topline & farther down brisket compared to a 4

Score 2

75% shed - only holding hair on flanks & around belly

Score 1

100% shed out - no remaining winter coat

AAA TEAT & UDDER SCORING GUIDELINE

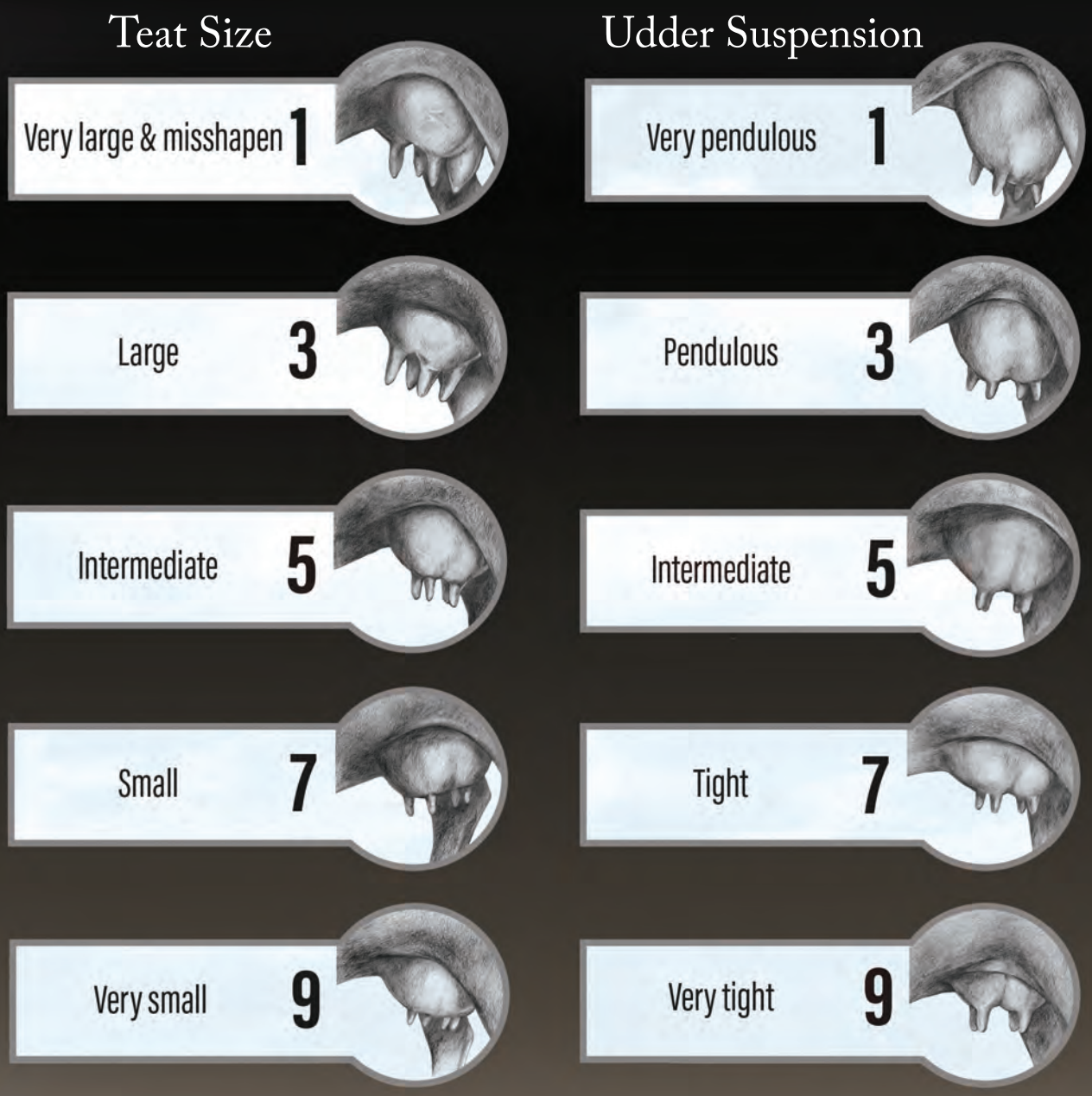

AAA YEARLING DOCILITY SCORING

Yearling docility scores are used to predict differences in docility in the population and should be collected in the same age window as yearling weights. Animals are scored on a 1-to-6 scale. A score of 1 represents cattle with mild dispositions and favorable temperaments, while a score of 6 describes very aggressive animals. These scores are designed to evaluate disposition differences when processing animals through the chute, including how animals enter, exit and react while being handled.

Ref Sire **1850**

GBT ELEVATE 1850

Tattoo: 1850 *DOB: 05/31/2018* *AAA reg#: 19646213*

SINCLAIR X-PLUS 1XX30
GBT X-PLUS 1549
GBT RUBY BELLE 1279

WILLABAR WINDY 107N
WILLABAR COUNTESS 138W
WILLABAR COUNTESS 154H

SINCLAIR EMULATION XXP
SINCLAIR K BTY 5S1 E013
GBT ROLEX 002
GBT RUBY BELLE 088
A A R REALLY WINDY 1205
WILLABAR PRIDE 2L
WILLABAR RIGHT TIME 34E
WILLABAR COUNTESS 91E

Sire

One of those rare bulls who has the unique ability to sire equally good male and female progeny. The 2026 sale will mark his fourth set of sons offered-they are popular! Like all the X-Plus line, these cattle are beautifully headed, very easy fleshing and incredibly gentle natured, with females having very nice udders. In all our cattle, we strive for perfect feet and even at 8 years of age, 1850 showcases this, as he is as close to perfect as it gets. Pedigree reads well; with some of the breeds greatest, most proven lines for functional maternal. Several shots of EXT and Right Time, Really Windy and Legacy. Sells as lot 1850, after 2 year olds.

Ref Sire **2226**

GBT WEATHERBOSS 2226

Tattoo: 2226 *DOB: 05/17/2022* *AAA reg#: 20615668*

GBT WINNER 1724
GBT WEATHERPROOF 2002
GBT MAYFLOWER 1651

SINCLAIR PLAINS BOSS 5BO2
GBT CLEO 1835
GBT CLEO 1515

MH WINNER 932
GBT CASSIE 1331
GBT LOCOMOTIVE 1239
GBT MAYFLOWER 1456
SINCLAIR PATRIARCH 3B47
SINCLAIR LADY IDA 7V19 04F3
LOCKE OF WYE UMF 10398
GBT CLEO 1323

Dam

A Weatherproof 2002 son that we utilized as a yearling, before selling in our 2024 sale. Our most leveraged decision when selecting bulls to use, is almost exclusively by the goodness of the mother, her production consistency and amount of stacked, proven cows in the pedigree. Dam is reliably a no fail producer, with every bull not only making the sale but also being bulls customers seek out at sale time for their appeal. Several 2226 sons on offer and females retained in herd as replacements. Maternal brother sells as lot 2429!

Ref Sire **2257**

GBT WEATHERLAG 2257

Tattoo: 2257 *DOB: 05/22/2022* *AAA reg#: 20615675*

GBT WINNER 1724
GBT WEATHERPROOF 2002
GBT MAYFLOWER 1651

B B A R LEGACY 624
GBT CLEO 1237
GBT CLEO 904

MH WINNER 932
GBT CASSIE 1331
GBT LOCOMOTIVE 1239
GBT MAYFLOWER 1456
O C C LEGACY 839L
B B A R RUBY MAJORETTE124'96
BAD LANDS FORTE 5S
KBJ CLEO 621R

Dam

We talk a lot about the females behind our bulls. Reason is, they are the backbone of where goodness comes-especially when they become proven in a demanding system. A bull (or female) that has a weak or undesirable dam, simply produces inconsistent, weak and undesirable progeny. No other metric matters as much as adeptness does. GBT Cleo 1237, will calve again at 14 years of age this spring. Through time, she has proven to be our greatest Legacy 624 daughter. She's produced many good bulls for our sale, with her son, GBT E-Transfer 2338 being the 2025 high seller to Joe Slepicka of Manitoba. To this day, Cleo 1237 still stands on perfect feet. Maternal brother to 2257 sells at lot 2473.

2402 GBT WEATHER BOSS 2402

Tattoo: 2402 *DOB: 03/12/2024* *AAA reg#: 21045773*

GBT WEATHERPROOF 2002
GBT WEATHERBOSS W 2237
GBT LADY FANNY 1973

GBT ELEVATE 1850
GBT LUETTA 2289
GBT LUETTA 1910

GBT WINNER 1724
GBT MAYFLOWER 1651
GBT PUNTA GORDA 1733
GBT LADY FANNY 1739
GBT X-PLUS 1549
WILLABAR COUNTESS 138W
SINCLAIR PLAINS BOSS 5BO2
GBT LUETTA 032

Birth Size: S **Oct. 30/24 W:** 448 **Jun. 17/25 W:** 764 **Dec. 01/25 W:** 1115

One drawback to always pushing for fertility, is you sometimes get unintentional, early mating's in the yearling pen. This guys mom got bred before her first birthday, calved 2402, then got re-bred and calved first cycle again. To top this stat off, her great grand mother did the exact same thing, way back when...and they say fertility is lowly heritable. Note the dams teat and udder score, that is another strong suit of this cow family.

AOD 2
Teat/Udder 7/8
Claw Shape 6
Foot Angle 5
Docility 2
Hair Shed 3

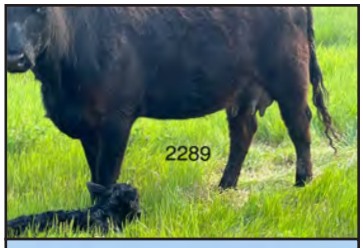

Udder at calving Dam of 2402

2237 Sire of 2402

1910 Grandam of 2402

2405 GBT EXPRESS OF BURWELL 2405

Tattoo: 2405 *DOB: 04/06/2024* *AAA reg#: 21047049*

N BAR EMULATION EXT A1747
SINCLAIR EXPRESS 6V47
N BAR QUEEN MOTHER SCC 2F11

SVR COLUMBUS EDDA 6104
SVR QUEEN MOTHER 7665-2550K
SVR Q M OF ROSE 2714-7665

N BAR EMULATION EXT
N BAR CLOVA PRIDE U3031
EMULATION N BAR 5522
N BAR QUEEN MOTHER Z1607
COLUMBUS OF WYE
SINCLAIR LADY IDA 04F3 B154
SVR CONTINUED OF ROSE 1158
SVR QUEEN M OF ROSE2714-05A3

Birth Size: S **Oct. 30/24 W:** 478 **Jun. 17/25 W:** 800 **Dec. 01/25 W:** 1205

Dam is very ideal in her udder design. She's from a group of Nebraska cows we bought and is an Express daughter-they are nice! Udders, dispositions and fleshing ease is very sound on them all. This guy is no exception to that rule. Close genetic relationship exists between the Express bull and our late Plains Boss herd sire, sharing EXT A1747 and 5522 in both pedigrees. Female makers deluxe!

AOD 2
Teat/Udder 7/7
Claw Shape 6
Foot Angle 6
Docility 2
Hair Shed 3

Udder at calving Dam of 2405

2413 GBT HOMER OF BURWELL 2413

Tattoo: 2413 *DOB: 04/08/2024* *AAA reg#: 21047051*

O C C HOMER 650H
SVR HOMERUN BARBAROS 6103
BAX ELAINA ABIGAIL 39-456

SVR BROAD 2100 JUAN 9234G
SVR ERICA 6547-2511K
SVR ERICA OF ROSE 844-6547

O C C FOCUS 813F
O C C DIXIE ERICA 816B
BAX ELITE 16-4182
BAX ABIGAIL BARBARA 456-2726
SVR RANGE MASTER 2100
SVR JUANADAOFROSE E5403-4529
SINCLAIR EXPRESS 6V47
BAX ASPEN LADY 844-72

Birth Size: S **Oct. 30/24 W:** 494 **Jun. 17/25 W:** 768 **Dec. 01/25 W:** 1130

Full credit goes to Ben and Sherry Andrews of Nebraska, who are responsible for both 2405 and this bull, as they were in dam when we secured a group of cows from the SVR dispersal. We typically don't notice cows until later in life but this young gem is showing her worth early. Ideal udder, ideal size and type and has calved early with her first two tries at motherhood. Some of the most functional cattle in the Ohlde program are the Focus/Homer sire line which further back, descend from the immortal female maker, Rainmaker 654X!

AOD 2
Teat/Udder 6/6
Claw Shape 5
Foot Angle 6
Docility 3
Hair Shed 4

Udder at calving Dam of 2413

2426 GBT WEATHER BOSS 2426

Tattoo: 2426 *DOB: 05/15/2024* *AAA reg#: 21045775*

GBT WEATHERPROOF 2002
GBT WEATHERBOSS 2226
GBT CLEO 1835

CHEZ OF WYE UMF 10824
GBT CASSIE 1947
GBT CASSIE 1325

GBT WINNER 1724
GBT MAYFLOWER 1651
SINCLAIR PLAINS BOSS 5BO2
GBT CLEO 1515
QUINTES OF WYE UMF 10502
CLOVA OF WYE UMF 8996
B B A R LEGACY 624
GBT CASSIE 723

Birth Size: M **Oct. 30/24 W:** 468 **Jun. 17/25 W:** 752 **Dec. 01/25 W:** 1160

Dam is a middle aged Chez of WYE daughter. She has 4 of her 5 progeny born first cycle. Good Cassie cow family backing to boot. The sire of 2426, Weatherboss 2226 sired a high percentage of the calves in a multi sire breeding group with 4 other bulls... we find a lot of value in the bulls that do that. Over the years, we've identified bulls with this favourable trait. We try to reuse those genetics whenever possible. A bull that is a more dominant breeder and sires more calves, has a better ROI.

AOD 5
Teat/Udder 4/6
Claw Shape 6
Foot Angle 6
Docility 4
Hair Shed 3

- Notes -

2428 GBT WEATHERLAG 2428

Tattoo: 2428 *DOB: 05/16/2024* *AAA reg#: 21045776*

GBT WEATHERPROOF 2002
GBT WEATHERLAG 2257
GBT CLEO 1237

GBT X-PLUS 1460
GBT CASSIE 1645
GBT CASSIE 1296

GBT WINNER 1724
GBT MAYFLOWER 1651
B B A R LEGACY 624
GBT CLEO 904
SINCLAIR X-PLUS 1XX30
GBT LADY LYNN 739
O C C LEGACY 839L
BIEVERS CASSIE 51F

Birth Size: S/M **Oct. 30/24 W:** 540 **Jun. 17/25 W:** 782 **Dec. 01/25 W:** 1155

First offering of Weatherlag 2257 son's. 2257's mom is still cracking along at 13 years of age. Bonus here, 2428 is born from an 8 year old mom. Impressively, both cows calved predominantly first cycle for all those years. This is proof of longevity AND fertility. These are two of the most difficult and time consuming traits to flesh out. 4 maternal sisters retained in herd and one brother sold in 2024's bull sale.

AOD 8
Teat/Udder 4/3
Claw Shape 6
Foot Angle 6
Docility 2
Hair Shed 4

2257 Sire of 2428

2429 GBT END POINT 2429

Tattoo: 2429 *DOB: 05/16/2024* *AAA reg#: 21045777*

GBT X-PLUS 1549
GBT ELEVATE 1850
WILLABAR COUNTESS 138W

SINCLAIR PLAINS BOSS 5BO2
GBT CLEO 1835
GBT CLEO 1515

SINCLAIR X-PLUS 1XX30
GBT RUBY BELLE 1279
WILLABAR WINDY 107N
WILLABAR COUNTESS 154H
SINCLAIR PATRIARCH 3B47
SINCLAIR LADY IDA 7V19 04F3
LOCKE OF WYE UMF 10398
GBT CLEO 1323

Birth Size: M/L **Oct. 30/24 W:** 526 **Jun. 17/25 W:** 778 **Dec. 01/25 W:** 1090

If you were to make a herd of cows, this guys mom is one you'd use as a blueprint. She is an all encompassing model, from her ideal type, fabulous udder, to her production ability. Every single calf either made the bull sale or replacement pen-absolutely zero throw a ways! In fact, the sire of several bulls in this sale are sired by GBT Weatherboss 2226 who is a maternal brother to this 2429 bull. Besides fertility and longevity, consistency of production round out the most important traits we concentrate on. That's all wrapped up here.

AOD 6
Teat/Udder 6/6
Claw Shape 5
Foot Angle 5
Docility 2
Hair Shed 4

2226 Maternal Brother to 2429

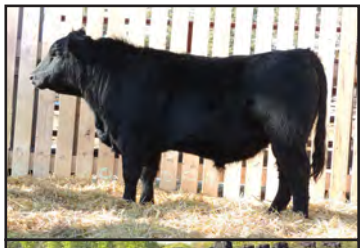

1835 Dam of 2429

2432 GBT ELEVATE 2432

Tattoo: 2432 *DOB: 05/18/2024* *AAA reg#: 21450803*

GBT X-PLUS 1549
GBT ELEVATE 1850
WILLABAR COUNTESS 138W

SINCLAIR PLAINS BOSS 5BO2
GBT CASSIE 2064
GBT CASSIE 1645

SINCLAIR X-PLUS 1XX30
GBT RUBY BELLE 1279
WILLABAR WINDY 107N
WILLABAR COUNTESS 154H
SINCLAIR PATRIARCH 3B47
SINCLAIR LADY IDA 7V19 04F3
GBT X-PLUS 1460
GBT CASSIE 1296

Birth Size: S/M **Oct. 30/24 W:** 488 **Jun. 17/25 W:** 780 **Dec. 01/25 W:** 1180

Grand dam to this bull, 1645, is also the mother of lot 2428. Powerfully productive line of genetics through the Cassie cow family. Dam is real nice uddered and has body mass and capacity to burn. Traits typical of all Plains Boss 5BO2 daughters.

AOD 4
Teat/Udder 6/6
Claw Shape 5
Foot Angle 5
Docility 2
Hair Shed 2

5B02 Maternal Gransire to 2432

2064 Dam of 2432

2434 GBT ELEVATE 2434

Tattoo: 2434 *DOB: 05/18/2024* *AAA reg#: 21045762*

GBT X-PLUS 1549
GBT ELEVATE 1850
WILLABAR COUNTESS 138W

SINCLAIR EXPRESS 6V47
SVR KINOCHTRY BTY 1561-1552J
SVR K BTY OF ROSE 6BT54-1561

SINCLAIR X-PLUS 1XX30
GBT RUBY BELLE 1279
WILLABAR WINDY 107N
WILLABAR COUNTESS 154H
N BAR EMULATION EXT A1747
N BAR QUEEN MOTHER SCC 2F11
OCTORARO EMBASSY 860
SINCLAIR K BTY 6BT54

Birth Size: S/M **Oct. 30/24 W:** 470 **Jun. 17/25 W:** 736 **Dec. 01/25 W:** 1040

Another nice Express sired cow with a very snug udder and small teats. Elevate 1850 will solidify those positive udder traits. Cow is another Nebraska Sandhills implant through Ben and Sherrie's SVR efforts. This bull has always had a little different look, with added shape and neat muscle expression.

AOD 3
Teat/Udder 7/8
Claw Shape 5
Foot Angle 5
Docility 2
Hair Shed 5

1552J Udder of Dam at Calving

2437 GBT EAR MARKED 2437

Tattoo: 2437 *DOB: 05/19/2024* *AAA reg#: 21045761*

GBT X-PLUS 1549
GBT ELEVATE 1850
WILLABAR COUNTESS 138W

SVR CONTINUED OF ROSE 1158
SVR Q M OF ROSE 5664-8505F
SVR Q M OF ROSE 2649-5664

SINCLAIR X-PLUS 1XX30
GBT RUBY BELLE 1279
WILLABAR WINDY 107N
WILLABAR COUNTESS 154H
FEDERAL OF WYE
CLOVA OF WYE UMF 8044
LIMESTONE EUREKA Z284
SVR QUEEN M OF ROSE 784-2649

Birth Size: M/L **Oct. 30/24 W:** 526 **Jun. 17/25 W:** 720 **Dec. 01/25 W:** 1040

These Nebraska cows have done well, considering the big environmental shift they've had to adapt to. They've never received any special treatment and were "thrown to the wolves" so to speak-expected to adjust and keep up (never any free rides here). This bulls mom has calved first cycle every year and already put 2 daughters back into our herd. Lots of easy fleshing genetics stacked up here

AOD 6
Teat/Udder 3/5
Claw Shape 6
Foot Angle 5
Docility 2
Hair Shed 4

8505F Dam of 2437

2439 GBT ELEVATE OF 2286 -2439

Tattoo: 2439 *DOB: 05/20/2024* *AAA reg#: 21045778*

GBT ELEVATE 1850
GBT ELEVATE 2286
GBT LADY FANNY 1631

GBT CHAMPION 1827
GBT RUBY BELLE 2101
GBT RUBY BELLE 1279

GBT X-PLUS 1549
WILLABAR COUNTESS 138W
GBT LOCOMOTIVE 1478
GBT LADY FANNY 1464
CHEZ OF WYE UMF 10824
GBT MAYFLOWER 1651
GBT ROLEX 002
GBT RUBY BELLE 088

Birth Size: S/M **Oct. 30/24 W:** 400 **Jun. 17/25 W:** 676 **Dec. 01/25 W:** 1015

Look here! Both grand dams on the paternal side (Lady Fanny 1631) and maternal side (Ruby Belle 1279) still walk the pastures here at 9 and 13 years respectively. In fact, Ruby Belle 1279 appears twice in the pedigree. This bulls mom is proving fertile as well, with all three of her calves born first cycle. And she's not just a walking fertility wagon, she put a bull in last years sale and looks to be weaning another sale candidate.

AOD 2
Teat/Udder 6/6
Claw Shape 5
Foot Angle 6
Docility 2
Hair Shed 4

2101 Dam of 2439

1279 Grandam of 2439

2101 Udder of Dam at Calving

2442 GBT ELEVATE 2442

Tattoo: 2442 *DOB: 05/21/2024* *AAA reg#: 21450804*

GBT X-PLUS 1549
GBT ELEVATE 1850
WILLABAR COUNTESS 138W

SINCLAIR EXPRESS 6V4
SVR Q M OF ROSE 0559-8661F
SVR QUEENMOTHEROFROSE 0559

SINCLAIR X-PLUS 1XX30
GBT RUBY BELLE 1279
WILLABAR WINDY 107N
WILLABAR COUNTESS 154H
N BAR EMULATION EXT A1747
N BAR QUEEN MOTHER SCC 2F11
FAHREN OF WYE UMF 5830
QUEEN MOTHER OF WYE 7829

Birth Size: M **Oct. 30/24 W:** 492 **Jun. 17/25 W:** 768 **Dec. 01/25 W:** 1165

Another pedigree with Sinclair Express. Looks like the theme with those genetics is consistency of production. The demeanour of all these Elevate 1850 crossed on Express is disposition perfection. Fahren of WYE shows up back in the pedigree too. Mark DeBoo of Diamond D Angus in Montana holds the bull in high regard for long lived females with impeccable udder design.

AOD 6
Teat/Udder 5/5
Claw Shape 6
Foot Angle 5
Docility 2
Hair Shed 4

- Notes -

2443 GBT WEATHERBOSS W 2443

Tattoo: 2443 *DOB: 05/21/2024* *AAA reg#: 21480601*

GBT WEATHERPROOF 2002
GBT WEATHERBOSS 2226
GBT CLEO 1835

MH WINNER 932
GBT CASSIE 1784
GBT CASSIE 1325

GBT WINNER 1724
GBT MAYFLOWER 1651
SINCLAIR PLAINS BOSS 5BO2
GBT CLEO 1515
MH TITAN 752
MH MINA 53
B B A R LEGACY 624
GBT CASSIE 723

Birth Size: M **Oct. 30/24 W:** 532 **Jun. 17/25 W:** 810 **Dec. 01/25 W:** 1200

Dam ended up slipping her pregnancy between the time we preg checked and calving, so in keeping with our hard and fast one strike you're out rule, she had to go to town. She was proving to be one of the very best Winner daughters with her flawless production record, calving first cycle with 5 of 6 calves. Super fertile, very nice uddered and put 4 of her 5 calves into the bull sale. This bull is as royally bred as any to be offered.

AOD 7
Teat/Udder 7/6
Claw Shape 6
Foot Angle 5
Docility 3
Hair Shed 2

1784 Dam of 2443

2444 GBT ELEVATE 2444

Tattoo: 2444 *DOB: 05/21/2024* *AAA reg#: 21045764*

GBT X-PLUS 1549
GBT ELEVATE 1850
WILLABAR COUNTESS 138W

SINCLAIR PLAINS BOSS 5BO2
GBT LADY FANNY 1725
GBT LADY FANNY 1309

SINCLAIR X-PLUS 1XX30
GBT RUBY BELLE 1279
WILLABAR WINDY 107N
WILLABAR COUNTESS 154H
SINCLAIR PATRIARCH 3B47
SINCLAIR LADY IDA 7V19 04F3
B B A R LEGACY 624
B B A R LADY FANNY 6822

Birth Size: M **Oct. 30/24 W:** 490 **Jun. 17/25 W:** 784 **Dec. 01/25 W:** 1100

So closely related to the good 24101 bull. 1850, Plains Boss and the outstanding Lady Fanny family connect these two bulls. 2444's mom is flat out productive in every way. Extreme fertility. Not once falling off the elite first cycle chart, with all 7 of her calves. 5 of her progeny have made the bull sale or replacement pen. Genetics simply in another league.

AOD 7
Teat/Udder 5/5
Claw Shape 5
Foot Angle 5
Docility 1
Hair Shed 5

1725 Dam at calving (8 yrs old)

2327 Udder at Calving Full Sister to 2444

2445 GBT WEATHERLAG 2445

Tattoo: 2445 *DOB: 05/21/2024* *AAA reg#: 21045779*

GBT WEATHERPROOF 2002
GBT WEATHERLAG 2257
GBT CLEO 1237

GBT X-PLUS 1549
GBT BLOSSOM 1848
GBT BLOSSOM 1368

GBT WINNER 1724
GBT MAYFLOWER 1651
B B A R LEGACY 624
GBT CLEO 904
SINCLAIR X-PLUS 1XX30
GBT RUBY BELLE 1279
SINCLAIR X-PLUS 1XX30
GBT BLOSSOM 1127

Birth Size: S **Oct. 30/24 W:** 472 **Jun. 17/25 W:** 796 **Dec. 01/25 W:** 1115

Fertility, disposition, udder quality and longevity. All accurate descriptors of this bulls mom and whole genetic lineage. All her progeny are born first cycle. Grand dam (1368) produced 9 progeny. Intriguing pedigree with Winner and the great 13 yr old Cleo 1237, Mayflower 1651 and great, great grand dam (Cassie 1331)who's not even on the four generation pedigree yet is still in production. Intensively stacked, truly time tested, proven genetics here. This bulls four generation pedigree is comprised with twelve of fifteen animals that bear the GBT prefix. Good chance of strong adaptability!

AOD 6
Teat/Udder 6/6
Claw Shape 6
Foot Angle 5
Docility 2
Hair Shed 3

1368 Grandam of 2445

1848 Dam of 2445

2156 Udder at Calving Maternal Sister to 2445

2447 GBT WEATHERBOSS 2447

Tattoo: 2447 *DOB: 05/22/2024* *AAA reg#: 21045780*

GBT WEATHERPROOF 2002
GBT WEATHERBOSS 2226
GBT CLEO 1835

B B A R LEGACY 624
GBT JESTRESS 1307
GBT JESTRESS 841

GBT WINNER 1724
GBT MAYFLOWER 1651
SINCLAIR PLAINS BOSS 5BO2
GBT CLEO 1515
O C C LEGACY 839L
B B A R RUBY MAJORETTE124'96
GBT 322 NUGGET 624S
AITKEN ACRES JESTRESS 11P

Birth Size: L **Oct. 30/24 W:** 434 **Jun. 17/25 W:** 686 **Dec. 01/25 W:** 1070

Very productive dam produced 10 calves for us. She's a producer of bulls, as this one is her 5th for the sale and just one female for the replacement pen. Solid cow families top and bottom in Jestress and Cleo. Sire of this bull is the Weatherboss 2226 bull, whose dam is Cleo 1835 who is also the mother of the very good lot 2439 bull. Longevity and consistency of production-we can't stress enough the importance of these traits.

AOD 11
Teat/Udder 6/4
Claw Shape 6
Foot Angle 5
Docility 2
Hair Shed 3

1307 Dam of 2447

2453 GBT ELEVATE EMULATE5522 -2453

Tattoo: 2453 *DOB: 05/23/2024* *AAA reg#: 21045781*

GBT X-PLUS 1549
GBT ELEVATE 1850
WILLABAR COUNTESS 138W

SVR 5522 BLACK 5122
SVR NALIE 5576-1633J
SVR NALIE OF ROSE 9BT6-5576

SINCLAIR X-PLUS 1XX30
GBT RUBY BELLE 1279
WILLABAR WINDY 107N
WILLABAR COUNTESS 154H
EMULATION N BAR 5522
N BAR BLACKBIRD V726
LIMESTONE EUREKA Z284
SINCLAIR NALIE 9BT6 3P34

Birth Size: M **Oct. 30/24 W:** 504 **Jun. 17/25 W:** 776 **Dec. 01/25 W:** 1215

Heavily influenced Emulation pedigree. Not often do you get a 43 year old sire in a four generation pedigree. To this day, NBAR Emulation 5522(maternal great grand sire) is the gold standard of excellent udders, functional females to which others are still measured against. Note this bulls favourable udder score on his dam. 2453's sire, Elevate 1850 sure won't hurt in this department either.

AOD 3
Teat/Udder 6/6
Claw Shape 5
Foot Angle 6
Docility 2
Hair Shed 3

1633J Dam of 2453

2456 GBT WEATHER BOSS 2456

Tattoo: 2456 *DOB: 05/24/2024* *AAA reg#: 21045783*

GBT WEATHERPROOF 2002
GBT WEATHERBOSS 2226
GBT CLEO 1835

CHEZ OF WYE UMF 10824
GBT ROSEBUD 1813
GBT ROSEBUD 1113

GBT WINNER 1724
GBT MAYFLOWER 1651
SINCLAIR PLAINS BOSS 5BO2
GBT CLEO 1515
QUINTES OF WYE UMF 10502
CLOVA OF WYE UMF 8996
B B A R LEGACY 624
GBT ROSEBUD 804

Birth Size: S/M **Oct. 30/24 W:** 424 **Jun. 17/25 W:** 718 **Dec. 01/25 W:** 1115

Another Weatherboss 2226 son from a highly fertile, first calving dam. We did sell this cow due to her teat score but we do have a maternal sister to this bull, who has a perfect udder. Dam put 3 bulls in the sale and one female in the herd.

AOD 6
Teat/Udder 1/4
Claw Shape 6
Foot Angle 5
Docility 2
Hair Shed 3

- Notes -

2462 GBT ELEVATE 2462

Tattoo: 2462 *DOB: 05/25/2024* *AAA reg#: 21045784*

GBT X-PLUS 1549
GBT ELEVATE 1850
WILLABAR COUNTESS 138W

SINCLAIR PLAINS BOSS 5BO2
GBT RUBY BELLE 1912
GBT RUBY BELLE 1279

SINCLAIR X-PLUS 1XX30
GBT RUBY BELLE 1279
WILLABAR WINDY 107N
WILLABAR COUNTESS 154H
SINCLAIR PATRIARCH 3B47
SINCLAIR LADY IDA 7V19 04F3
GBT ROLEX 002
GBT RUBY BELLE 088

Birth Size: L **Oct. 30/24 W:** 484 **Jun. 17/25 W:** 690 **Dec. 01/25 W:** 1090

An 1850 son out of a Plains Boss 5BO2 dam. 5BO2 daughters are like peas in a pod. In summary, he is a fantastic producer of females. They are gorgeous, with high volume and very ideal in their udder design. We used 5BO2 heavily natural service for 7 calf crops. We still think highly of him and will no doubt utilize him again in the future, through the valued bank of semen left. Excellent Ruby Belle cow family here with the fleshing ease and efficiency matriarch, 1279 cow showing up twice in the pedigree.

AOD 5
Teat/Udder 7/8
Claw Shape 5
Foot Angle 5
Docility 2
Hair Shed 4

1912 Dam of 2462 Udder

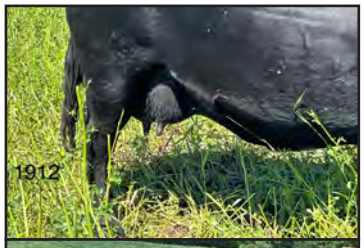

5B02 Maternal Grandsire

2464 GBT ELEVATED OF 2124 -2464

Tattoo: 2464 *DOB: 05/25/2024* *AAA reg#: 21047054*

GBT ELEVATE 1850
GBT ELEVATED 2124
GBT MAYFLOWER 1350

GBT X-PLUS 1549
GBT CASSIE 1951
GBT CASSIE 1446

GBT X-PLUS 1549
WILLABAR COUNTESS 138W
BAD LANDS FORTE 5S
GBT MAYFLOWER 855
SINCLAIR X-PLUS 1XX30
GBT RUBY BELLE 1279
SINCLAIR X-PLUS 1XX30
GBT CASSIE 56R

Birth Size: M **Oct. 30/24 W:** 486 **Jun. 17/25 W:** 720 **Dec. 01/25 W:** 1100

Udder quality and fleshing ease may best quantify the strength of traits here. Calving book note reads: "perfect udder" beside the teat and udder scores. I don't think this cow would loose weight in the dessert-she's that easy fleshing. If you know her genetics, that comes as no surprise! Dam has raised one other bull for the sale and put one female in the herd. Staying power in both Mayflower and Cassie cow families as they have been around almost 30 years here. That's really saying something because we have sorted through many families that couldn't hack the pace. Dam and maternal sister sells in the female portion of the sale.

AOD 4
Teat/Udder 7/7
Claw Shape 5
Foot Angle 5
Docility 2
Hair Shed 4

2124 Sire of 2464

1549 Maternal Grandsire

1951 Udder at calving Dam of 2464

2471 GBT WEATHERLAG 2471

Tattoo: 2471 *DOB: /2024* *AAA reg#: Commercial*

GBT WEATHERPROOF 2002
GBT WEATHERLAG 2257
GBT CLEO 1237

BADLANDS ROGUE 16Y
7

GBT WINNER 1724
GBT MAYFLOWER 1651
B B A R LEGACY 624
GBT CLEO 904

Birth Size: M **Oct. 30/24 W:** 520 **Jun. 17/25 W:** 778 **Dec. 01/25 W:** 1170

Purebred, unregistered bull. Fertile dam has calved first cycle with 5 of 6 calves. She has put two daughters back in the herd. We don't have many Rogue daughters but this one is pretty dang nice. Elegant type of cow with nice teat size and placement. Sire of this bull, Weatherlag 2257 is our junior herd-sire and is also a maternal brother to the lot 2473 bull from the 13 yr old Cleo 1237 that's still producing strong. 2471 is easy to like, especially when considering the strength of solid gene pool behind him.

AOD 6
Teat/Udder 7/5
Claw Shape 6
Foot Angle 6
Docility 2
Hair Shed 4

7 Dam of 2471

2472 GBT ELEVATION 2472

Tattoo: 2472 *DOB: 05/26/2024* *AAA reg#: 21045765*

GBT X-PLUS 1549
GBT ELEVATE 1850
WILLABAR COUNTESS 138W

SINCLAIR PLAINS BOSS 5BO2
GBT LADY FANNY 1716
GBT LADY FANNY 1521

SINCLAIR X-PLUS 1XX30
GBT RUBY BELLE 1279
WILLABAR WINDY 107N
WILLABAR COUNTESS 154H
SINCLAIR PATRIARCH 3B47
SINCLAIR LADY IDA 7V19 04F3
SINCLAIR X-PLUS 1XX30
B B A R LADY FANNY 6822

Birth Size: L **Oct. 30/24 W:** 562 **Jun. 17/25 W:** 840 **Dec. 01/25 W:** 1135

1850 crossed with Plains Boss 5BO2 has really worked well. Several of these 3/4 brothers on offer is a living testament to that. We are high on this Lady Fanny cow family for their stay-ability, strong udders and consistency of production. Lots 2444, 2472, 2488 and 24101 are all from the same cow line and stem back to one original cow "6822". We currently have 2 maternal sisters to 2472 in herd. Note the very favourable teat and udder score on this bulls dam. Very nice cow with the right disposition.

AOD 7
Teat/Udder 7/6
Claw Shape 6
Foot Angle 5
Docility 2
Hair Shed 4

1716 Dam of 2472

5B02 Maternal Grandsire

2473 GBT WEATHER BOSS 2473

Tattoo: 2473 *DOB: 05/27/2024* *AAA reg#: 21045772*

GBT WEATHERPROOF 2002
GBT WEATHERBOSS 2226
GBT CLEO 1835

B B A R LEGACY 624
GBT CLEO 1237
GBT CLEO 904

GBT WINNER 1724
GBT MAYFLOWER 1651
SINCLAIR PLAINS BOSS 5BO2
GBT CLEO 1515
O C C LEGACY 839L
B B A R RUBY MAJORETTE124'96
BAD LANDS FORTE 5S
KBJ CLEO 621R

Birth Size: M/L **Oct. 30/24 W:** 500 **Jun. 17/25 W:** 706 **Dec. 01/25 W:** 1110

If longevity and producing ability of a bulls mother is important, mark this guy. The Cleo 1237 cow will be 14 this spring and she is as sound and productive as can be made. Her udder suspension is starting to show age but her teat size and placement is outstanding and stands on absolutely perfect feet. She's calved 10 of her 12 progeny in the first cycle and shows no slowing down. We've utilized three of her sons back in our herd. One was last years high seller and another is Weatherlag 2257, who is sire to lots 2428, 2445 in this sale.

AOD	12
Teat/Udder	6/4
Claw Shape	6
Foot Angle	5
Docility	4
Hair Shed	4

1237 Dam of 2473

1237 (at 13 yrs. old) Dam of 2473 at Calving

2482 GBT WEATHER BOSS 1631 -2482

Tattoo: 2482 *DOB: 05/29//2024* *AAA reg#: 21045787*

GBT WEATHERPROOF 2002
GBT WEATHERBOSS 2226
GBT CLEO 1835

GBT LOCOMOTIVE 1478
GBT LADY FANNY 1631
GBT LADY FANNY 1464

GBT WINNER 1724
GBT MAYFLOWER 1651
SINCLAIR PLAINS BOSS 5BO2
GBT CLEO 1515
GBT LOCOMOTIVE 1239
GBT CASSIE 036
SINCLAIR TIME OUT 8P1
GBT LADY FANNY 1108

Birth Size: S/M **Oct. 30/24 W:** 522 **Jun. 17/25 W:** 748 **Dec. 01/25 W:** 1125

Cows don't typically get much notice around here until they've proven their worth by producing a bunch of calves. This guys mom has done just that. She has put 5 bulls in the sale and has only ever raised two daughters, which are in herd. These Locomotive 1478 daughters are right on the money. If only I had a crystal ball, I would have a bank of semen on that bull. Through time and his daughters, he's proven to be that good! Maybe it's time to smarten up and get some embryo's from this productive cow. If it isn't apparent already, the females are what makes good bulls. With that being the case, this guy should be a solid choice.

AOD	8
Teat/Udder	7/4
Claw Shape	6
Foot Angle	5
Docility	2
Hair Shed	4

1631 Dam of 2482

1631 (at 9 Yrs. Old) Dam of 2482

★ NEW ENTERPRISE ANNOUNCEMENT ★

We were recently approached by the team at Covers & Co to become an area dealer. We accepted and are now representing and selling cover crop and other related seeds for them. We have many years of experience growing cover crops, so if you are in the market for any of their products, get in touch with us here at GBT Angus, we'd be more than happy to help you out!

Trevor, Cheryl, Brett, Carter.

COVERS & CO.

2488 GBT WEATHER BOSS W2 2488

Tattoo: 2488 *DOB: 05/30/2024* *AAA reg#: 21045790*

GBT WEATHERPROOF 2002
GBT WEATHERBOSS 2226
GBT CLEO 1835

MH WINNER 932
GBT LADY FANNY 1739
GBT LADY FANNY 1591

GBT WINNER 1724
GBT MAYFLOWER 1651
SINCLAIR PLAINS BOSS 5BO2
GBT CLEO 1515
MH TITAN 752
MH MINA 53
CALUM OF WYE UMF 10453
GBT LADY FANNY 1309

Birth Size: M **Oct. 30/24 W:** 510 **Jun. 17/25 W:** 780 **Dec. 01/25 W:** 1095

This bull isn't the biggest, thickest or heaviest bull...and never will be. BUT he does have a pedigree stacked with tremendous females. One thing he most likely will be, is a bull that has a high probability of raising some extremely functional daughters that will actually fit their environment-the right kind! This bulls dam is highly fertile, calving 5 of 7 progeny in the first cycle. Backing this up is his grand dam (1591 cow) has always calved first cycle with the exception of this past year, slipping into the second cycle. Not too shabby stats for a ten year old cow. Very much related to lots 2444, 2472, 24101 through the cow line. Maternal sister (1973) raised our herd-sire 2237 and she sells in the female section of this sale.

AOD 7
Teat/Udder 6/5
Claw Shape 5
Foot Angle 5
Docility 2
Hair Shed 3

1591 Grandam of 2488

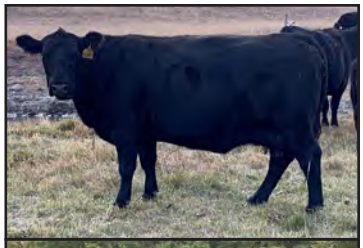

1739 with 2488 Dam of 2488

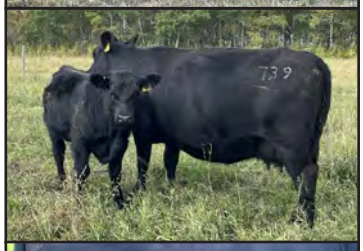

2215 3/4 Sister to 2488

2491 GBT ELEVATE 2491

Tattoo: 2491 *DOB: 05/31/2024* *AAA reg#: 21450805*

GBT X-PLUS 1549
GBT ELEVATE 1850
WILLABAR COUNTESS 138W

SVR ABUNDANT OF ROSE 1175
SVR LADYIDA OF ROSE2527-6574
SVR RANGE LADY IDA 2527/04F3

SINCLAIR X-PLUS 1XX30
GBT RUBY BELLE 1279
WILLABAR WINDY 107N
WILLABAR COUNTESS 154H
O C C EUREKA 865E
GBT RUBY BELLE 1279
BAX ABERDEEN BONNIE 604-5104
LODGE OF WYE
SINCLAIR LADY IDA 04F3 B154

Birth Size: M/L **Oct. 30/24 W:** 452 **Jun. 17/25 W:** 736 **Dec. 01/25 W:** 1120

We can't stress enough, the importance of stacking good, proven genetics in a pedigree. It's what creates predictability and consistency. X-Plus, Windy, Eureka, Lodge, 5522 and EXT are all bulls that have made significant, breed wide, positive contributions and are all bulls in this pedigree. The 9 yr old dam of 2491 has been quite productive since coming from Nebraska, calving first cycle every year. If you desire a bull from a moderate framed, big volumed, fertile and easy natured cow, 2491 is that bull.

AOD 8
Teat/Udder 7/5
Claw Shape 7
Foot Angle 6
Docility 2
Hair Shed 5

6574 Dam of 2491

2492 GBT ELEVATE EUREKA 2492

Tattoo: 2492 *DOB: 06/01/2024* *AAA reg#: 21045766*

GBT X-PLUS 1549
GBT ELEVATE 1850
WILLABAR COUNTESS 138W

SVR EUREKA EDDA 3720
SVR PRIDE OF ROSE 5686-8580F
SVR PRIDE OF ROSE 0611-5686

SINCLAIR X-PLUS 1XX30
GBT RUBY BELLE 1279
WILLABAR WINDY 107N
WILLABAR COUNTESS 154H
O C C EUREKA 865E
SINCLAIR LADY IDA 04F3 B154
LIMESTONE EUREKA Z284
SVR PRIDE OF ROSE 6P52-0611

Birth Size: L **Oct. 30/24 W:** 560 **Jun. 17/25 W:** 810 **Dec. 01/25 W:** 1185

The imported cows that have had the best sticking ability seem to share the commonality of having Express or Eureka in their bloodlines. This bull's mom actually traces twice to the good OCC Eureka bull. She is proving to be a productively solid cow thus far and will wean a promising '25 born bull calf. It can't be overstated how impressive these cows are, that have made the steep environmental transition without fault. Intriguing bull, with a very nice pedigree, that has kept pace right from birth.

★ WATCH FOR ★
VIDEOS OF ALL LOTS AVAILABLE ON DLMS FARM GATE TIMED AUCTIONS

AOD 6
Teat/Udder 5/5
Claw Shape 5
Foot Angle 5
Docility 3
Hair Shed 3

2493 GBT ELEVATED PLAINS 2493

Tattoo: 2493 *DOB: 06/01/2024* *AAA reg#: 21045767*

GBT X-PLUS 1549
GBT ELEVATE 1850
WILLABAR COUNTESS 138W

SINCLAIR PLAINS BOSS 5BO2
GBT JESTRESS 1907
GBT JESTRESS 1639

SINCLAIR X-PLUS 1XX30
GBT RUBY BELLE 1279
WILLABAR WINDY 107N
WILLABAR COUNTESS 154H
SINCLAIR PATRIARCH 3B47
SINCLAIR LADY IDA 7V19 04F3
GBT LOCOMOTIVE 1478
GBT JESTRESS 1333

Birth Size: L **Oct. 30/24 W:** 574 **Jun. 17/25 W:** 804 **Dec. 01/25 W:** 1205

I mentioned earlier, how much we like the Locomotive 1478 daughters. I believe this influence, mixed with Plains Boss 5BO2 and Elevate 1850 is what makes this bull impressive as he is. High volume, easy fleshing, heavy made are all excellent descriptors of this 2493 bull. Many 3/4 siblings by the Elevate 1850/Plains Boss 5BO2 mating in this offering. A cross that most would agree has worked very well. Note the dams excellent teat and udder scores. This is a Plains Boss 5BO2 strength.

AOD 5
Teat/Udder 6/6
Claw Shape 5
Foot Angle 5
Docility 1
Hair Shed 3

1907 Dam of 2493

1907 Udder at calving

2497 GBT ELEVATE 2497

Tattoo: 2497 *DOB: 06/01/2024* *AAA reg#: 21045768*

GBT X-PLUS 1549
GBT ELEVATE 1850
WILLABAR COUNTESS 138W

SINCLAIR PLAINS BOSS 5BO2
GBT CASSIE 1744
GBT CASSIE 1296

SINCLAIR X-PLUS 1XX30
GBT RUBY BELLE 1279
WILLABAR WINDY 107N
WILLABAR COUNTESS 154H
SINCLAIR PATRIARCH 3B47
SINCLAIR LADY IDA 7V19 04F3
O C C LEGACY 839L
BIEVERS CASSIE 51F

Birth Size: M **Oct. 30/24 W:** 542 **Jun. 17/25 W:** 812 **Dec. 01/25 W:** 1195

Another bull from a mom with staying power. At 8 years of age, she's what we consider, becoming a proven producer. Again, another Plains Boss 5BO2 daughter and again, a very favourable teat and udder score. I'm quite certain we've never culled any 5BO2 daughters for udder quality, they are simply ideal. Grand dam (1296) and great grand dam (51F) were both model cows in this department as well.

AOD 7
Teat/Udder 7/6
Claw Shape 5
Foot Angle 5
Docility 2
Hair Shed 5

1744 Dam of 2497

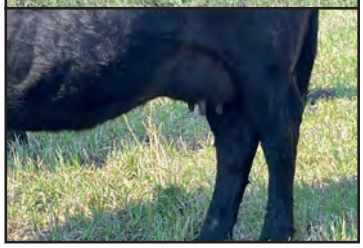
1744 Udder of Dam

2499 GBT WEATHERBOSS W 2499

Tattoo: 2499 *DOB: /2024* *AAA reg#: Commercial*

GBT WEATHERPROOF 2002
GBT WEATHERBOSS 2226
GBT CLEO 1835

GBT X-PLUS 1549
3

GBT WINNER 1724
GBT MAYFLOWER 1651
SINCLAIR PLAINS BOSS 5BO2
GBT CLEO 1515
SINCLAIR X-PLUS 1XX30
GBT RUBY BELLE 1279

Birth Size: M/L **Oct. 30/24 W:** 470 **Jun. 17/25 W:** 740 **Dec. 01/25 W:** 1220

Purebred, unregistered bull.
Perfection of udder design in this bulls mom. Nice snug support with perfect size teats and placement. Calved first cycle with 4 of 6 progeny.

AOD 6
Teat/Udder 7/7
Claw Shape 5
Foot Angle 6
Docility 3
Hair Shed 4

1549 Maternal Grandsire

3 Udder at Calving Dam of 2499

24101 GBT ELIXIR 24101

Tattoo: 24101 *DOB: 06/02/2024* *AAA reg#: 21045770*

GBT X-PLUS 1549
GBT ELEVATE 1850
WILLABAR COUNTESS 138W

GBT PUNTA GORDA 1733
GBT LADY FANNY 1973
GBT LADY FANNY 1739

SINCLAIR X-PLUS 1XX30
GBT RUBY BELLE 1279
WILLABAR WINDY 107N
WILLABAR COUNTESS 154H
SINCLAIR PLAINS BOSS 5BO2
GBT LASS 1263
MH WINNER 932
GBT LADY FANNY 1591

Birth Size: L **Oct. 30/24 W:** 460 **Jun. 17/25 W:** 822 **Dec. 01/25 W:** 1135

Maternal brother to our herd sire, GBT Weatherboss 2237. Dam of 24101 is what I call an ideal ranch cow. Calves up early, sports a beautiful udder, is moderate and beautifully feminine, travels smooth in her gait, is never too fat, nor too thin and consistently drags in a nice calf. Two daughters retained in herd. Further to this, 24101's grand dam and great grand dam are still in production here at the ranch. Grand dam has 5 of 7 calves born first cycling and great grand dam has 8 of 9 progeny born first cycle-fertility plus! Lot 24101, 2488, 2472, 2444 all carry a good degree of relation through this outstanding Lady Fanny tribe. Dam of 24101 sells in the female portion of the sale.

AOD	5
Teat/Udder	7/6
Claw Shape	6
Foot Angle	5
Docility	2
Hair Shed	3

1973 Dam of 24101

1591 Grandam of 24101

1739 Maternal Grandam 24101

2237 Maternal Sibling

★ BULL SALE IS ALWAYS THE THIRD FRIDAY OF MARCH ★

- Bulls are efficiency tested not by giving them all they can eat of a high energy feedlot type diet but rather, how well they can do on a high roughage diet. This best mimics the ability to convert lower quality feeds. It is the most similar comparison to the cow/calf stock-mans needs.

- Allowing our cows to be cows; our cattle have evolved over time to be self reliant. They calve easily and calves nurse without assistance. No need for watchful cameras or confinement to corrals and barns. We calve on grass with less than 2% requiring assistance -this includes our first calf heifers. Anything requiring intervention is culled. Perpetuating problems isn't our practice.

1850 GBT ELEVATE 1850

Tattoo: 1850 *DOB: 05/31/2018* *AAA reg#: 19646213*

SINCLAIR X-PLUS 1XX30
GBT X-PLUS 1549
GBT RUBY BELLE 1279

WILLABAR WINDY 107N
WILLABAR COUNTESS 138W
WILLABAR COUNTESS 154H

SINCLAIR EMULATION XXP
SINCLAIR K BTY 5S1 E013
GBT ROLEX 002
GBT RUBY BELLE 088
A A R REALLY WINDY 1205
WILLABAR PRIDE 2L
WILLABAR RIGHT TIME 34E
WILLABAR COUNTESS 91E

Selling full possession but retaining half interest for future progeny registering ability.

The decision to allow 1850 to be offered for sale came with much deliberating. Every year, we have interest in our older, proven herd-sires and every year we have denied those requests. We don't throw around descriptive terms lightly or for the sake of marketing, unless they are truly deserving. If you ever heard the term prepotent, that would be the term I'd use to best describe this breeding bull. When an animal is described as prepotent, it is referring to their strong genetic ability to enforce traits through, onto their progeny, in the most consistent and predictable fashion. This bulls ability is just that. He is the kind that leaves a strong phenotype that can be seen without parentage conformation. His daughters are impeccably sound uddered and like himself, are super sound footed. Docility is next level and he puts that industry forgotten, proper Angus skull on every calf. His sons are masculine and muscular, while his daughters are feminine and right. I have no doubt in this bulls ability to sire quality cattle that would eclipse most bulls being used in purebred herds anywhere. Not only that, most bulls are dead, crippled or long gone before eight years of age. 1850 is still sound, standing on near perfect feet and in good rig on just hay, running with the sale bulls. We have a modest bank of semen on 1850, have and will continue to utilize sons and grand sons in the future. This I guess is how we've come to this point of offering such a quality, proven bull.

1549
Sire of 1850

1XX30
Paternal Grandsire of 1850

1279
Paternal Grandam of 1850

★ A RARE OPPORTUNITY ★

The last time we offered registered females in a production sale, via public auction, was clear back 14 years ago in 2012. So it goes without saying, we cherish and hold our females tight. This opportunity only comes about because of a circumstance where we were approached by a good friend and long time bull customer wanting to invest in a small group of bred heifer's. He has since sold his cow herd and is winding down his ranching operation. Therefore, this is the only reason these females are being offered. We considered just buying them back privately, but decided public auction was the best way of determining fair market value for him.

These initial females were and are from the top of the crop of 2019 bred heifer's. These cattle and all their progeny stayed here and were developed under the same strict management and culling criteria, right along with the rest of the herd. They've done a good job placing bulls in past bull sales and females into our replacement pen. The value and worth has been proven out in these females. They are the ones left remaining from the original 10.

We were caught at a weak moment when we agreed to sell these females, so in full transparency, we will be actively bidding on these females as well.

☆ We run all breeding age females together in one breeding group (149 females). Resulting progeny will require parentage testing to determine sire. Females served for total of 46 days.

EXPOSED AUG. 3-AUG. 27 2025

21045774 GBT Weather Boss 2404
21045777 GBT End Point 2429
21045761 GBT Ear Marked 2437
21045764 GBT Elevate 2444
21045786 GBT Weather Boss Night 2467
21045772 GBT Weather Boss 2473
21045790 GBT Weather Boss W2 2488
21045766 GBT Elevate Eureka 2492

EXPOSED AUG.27-SEPT. 18 2025

20615670 GBT Weatherboss W 2237
19646213 GBT Elevate 1850

1902 GBT SOCIALITE 1902

Tattoo: 1902 *DOB: 04/27/2019* *AAA reg#: 19910368*

SINCLAIR PATRIARCH 3B47
SINCLAIR PLAINS BOSS 5BO2
SINCLAIR LADY IDA 7V19 04F3

SINCLAIR X-PLUS 1XX30
GBT SOCIALITE 1435
GBT SOCIALITE 909

SINCLAIR BOSS
SINCLAIR LADY IDA 7OC7 2V11
N BAR EMULATION EXT A1747
SINCLAIR LADY IDA 04F3 B154
SINCLAIR EMULATION XXP
SINCLAIR K BTY 5S1 E013
B B A R LEGACY 624
GBT SOCIALITE 33R

Teat: 7 **Udder: 7**

Calved first cycle every year but one. Has produced one sale bull and two replacement females. Excellent udder quality.

1902 Udder at Calving

1904 GBT DAISY 1904

Tattoo: 1904 *DOB: 05/04/2019* *AAA reg#: 20193226*

SINCLAIR PATRIARCH 3B47
SINCLAIR PLAINS BOSS 5BO2
SINCLAIR LADY IDA 7V19 04F3

GBT FORTE 969
GBT DAISY 1666
GBT DAISEY 67S

SINCLAIR BOSS
SINCLAIR LADY IDA 7OC7 2V11
N BAR EMULATION EXT A1747
SINCLAIR LADY IDA 04F3 B154
BAD LANDS FORTE 5S
BAILEY'S MAYFLOWER 44'06
B B A R NUGGET 322
GBT DAISEY 6N

Teat: 6 **Udder: 6**

1904 has a perfect first cycle calving record and carries the typical outstanding udder design her sire, 5BO2 is known for. The Daisy tribe has done an excellent job here since the introduction of the original matriarch 21E cow in 1996.
Three daughters retained with one selling here as 2145.

1904

1904 at calving

2145 GBT DAISY 2145

Tattoo: 2145 *DOB: 05/23/2021* *AAA reg#: 20560580*

GBT X-PLUS 1549
GBT ELEVATE 1850
WILLABAR COUNTESS 138W

SINCLAIR PLAINS BOSS 5BO2
GBT DAISY 1904
GBT DAISY 1666

SINCLAIR X-PLUS 1XX30
GBT RUBY BELLE 1279
WILLABAR WINDY 107N
WILLABAR COUNTESS 154H
SINCLAIR PATRIARCH 3B47
SINCLAIR LADY IDA 7V19 04F3
GBT FORTE 969
GBT DAISEY 67S

Teat: 7 **Udder: 7**

This female is a good representative sampling of what the Elevate 1850 crossed on Plains Boss 5BO2 does for us. Excellent udders, easy fleshing and proper Angus head, with mindful dispositions. I predict this cross will make up a large portion of our inventory for the next foreseeable future. 2145 carries a first cycle calving record. Two replacement females in herd. Dam sells as lot 1904.

1907 GBT JESTRESS 1907

Tattoo: 1907 *DOB: 05/11/2019* *AAA reg#: 19916311*

SINCLAIR PATRIARCH 3B47
SINCLAIR PLAINS BOSS 5BO2
SINCLAIR LADY IDA 7V19 04F3

GBT LOCOMOTIVE 1478
GBT JESTRESS 1639
GBT JESTRESS 1333

SINCLAIR BOSS
SINCLAIR LADY IDA 7OC7 2V11
N BAR EMULATION EXT A1747
SINCLAIR LADY IDA 04F3 B154
GBT LOCOMOTIVE 1239
GBT CASSIE 036
B B A R LEGACY 624
GBT JESTRESS 772

Teat: 6 **Udder: 6**

1907

1907 Udder at calving

All but one year, has calved first cycle. All these cows from the Jestress tribe carry the same high level of volume. Both lot 1907 and 1932 share the same great grand dam, the 772 cow. An exceptional son sells as lot 2493.

1932 GBT JESTRESS 1932

Tattoo: 1932 *DOB: 05/24/2019* *AAA reg#: 19910379*

SINCLAIR X-PLUS 1XX30
GBT X-PLUS 1549
GBT RUBY BELLE 1279

SINCLAIR X-PLUS 1XX30
GBT JESTRESS 1406
GBT JESTRESS 067

SINCLAIR EMULATION XXP
SINCLAIR K BTY 5S1 E013
GBT ROLEX 002
GBT RUBY BELLE 088
SINCLAIR EMULATION XXP
SINCLAIR K BTY 5S1 E013
B B A R LEGACY 624
GBT JESTRESS 772

Teat: 7 **Udder: 7**

1932

Nice and moderate in her frame, with an outstanding udder, which is typical of all X-Plus 1549 daughters. Jestress 1932 is a result of half sib mating by the X-Plus 1XX30 sire. Dam(1406) was proven out as one of the longest lasting 1XX30 daughters. Cows 1932 and 1907 both share the same great grand dam, the 772 cow.

1947 GBT CASSIE 1947

Tattoo: 1947 *DOB: 05/30/2019* *AAA reg#: 19910383*

QUINTES OF WYE UMF 10502
CHEZ OF WYE UMF 10824
CLOVA OF WYE UMF 8996

B B A R LEGACY 624
GBT CASSIE 1325
GBT CASSIE 723

CYRUS OF WYE
QUEEN MOTHER OF WYE UMF 9141
CARTER OF WYE UMF 8138
CLOVA OF WYE UMF 8176
O C C LEGACY 839L
B B A R RUBY MAJORETTE124'96
B B A R NUGGET 322
GBT CASSIE 56R

Teat: 4 **Udder: 6**

1784 Maternal Sibling to 1947

All progeny born first cycle with the exception of one. One son in a past bull sale, with 2426 selling in this sale as her second. Two daughters retained, with one selling as 2264.

2264 GBT CASSIE 2264

Tattoo: 2264 *DOB: 05/25/2022* *AAA reg#: 20615710*

GBT CHAMPION 1824
GBT CHAMPION 2061
GBT RUBY BELLE 1822

CHEZ OF WYE UMF 10824
GBT CASSIE 1947
GBT CASSIE 1325

CHEZ OF WYE UMF 10824
GBT JESTRESS 1639
SINCLAIR PLAINS BOSS 5BO2
GBT RUBY BELLE 1376
QUINTES OF WYE UMF 10502
CLOVA OF WYE UMF 8996
B B A R LEGACY 624
GBT CASSIE 723

Teat: 4 **Udder: 6**

First cycle calver and pedigree is double bred to the Chez bull. Dam sells as lot 1947.

1951 GBT CASSIE 1951

Tattoo: 1951 *DOB: 06/02/2019* *AAA reg#: 19916309*

SINCLAIR X-PLUS 1XX30
GBT X-PLUS 1549
GBT RUBY BELLE 1279

SINCLAIR X-PLUS 1XX30
GBT CASSIE 1446
GBT CASSIE 56R

SINCLAIR EMULATION XXP
SINCLAIR K BTY 5S1 E013
GBT ROLEX 002
GBT RUBY BELLE 088
SINCLAIR EMULATION XXP
SINCLAIR K BTY 5S1 E013
B B A R HERO 1267
G B T CASSIE 1H

Teat: 7 **Udder: 7**

1951

Excellent fertility as she has calved first cycle all but one year. Super easy fleshing, high capacity cow from the Cassie tribe. Cosmetic note: 1951 damaged and lost one ear as an adult. Very good son sells as lot 2464 and a daughter sells as 2276.

2276 GBT CASSIE 2276

Tattoo: 2276 *DOB: 05/28/2022* *AAA reg#: 20615713*

GBT CHAMPION 1824
GBT CHAMPION 2057
GBT TILDA 1870

GBT X-PLUS 1549
GBT CASSIE 1951
GBT CASSIE 1446

CHEZ OF WYE UMF 10824
GBT JESTRESS 1639
GBT X-PLUS 1549
GBT TILDA 1351
SINCLAIR X-PLUS 1XX30
GBT RUBY BELLE 1279
SINCLAIR X-PLUS 1XX30
GBT CASSIE 56R

Teat: 6 **Udder: 6**

2776

Fleshing ease extraordinaire. Pedigree is stacked with genetics that convert forage to pounds of beef. Dam sells as lot 1951.

1973 GBT LADY FANNY 1973

Tattoo: 1973 *DOB: 06/12/2019* *AAA reg#: 20186236*

SINCLAIR PLAINS BOSS 5BO2
GBT PUNTA GORDA 1733
GBT LASS 1263

MH WINNER 932
GBT LADY FANNY 1739
GBT LADY FANNY 1591

SINCLAIR PATRIARCH 3B47
SINCLAIR LADY IDA 7V19 04F3
GBT ROLEX 002
GBT M'BROOK LASS 059
MH TITAN 752
MH MINA 53
CALUM OF WYE UMF 10453
GBT LADY FANNY 1309

Teat: 7 **Udder: 6**

1973

1739 Dam with calf

Bit of a broken record, but always worth noting fertility metrics. 1973 has a first cycle calving record with the exception of just one year. She is the dam of our herd sire, GBT Weatherboss W 2237 and also dam of lot 24101. In our mind, this cow is pretty idealistic in type and production ability-the kind you want to be the mother of your herd bull. Dam is still in production and grand dam (1591) is still in production, coming 11 years old.

ast photo op from our balcony
Gold Coast,AU.
HILL HOG

740 Classic

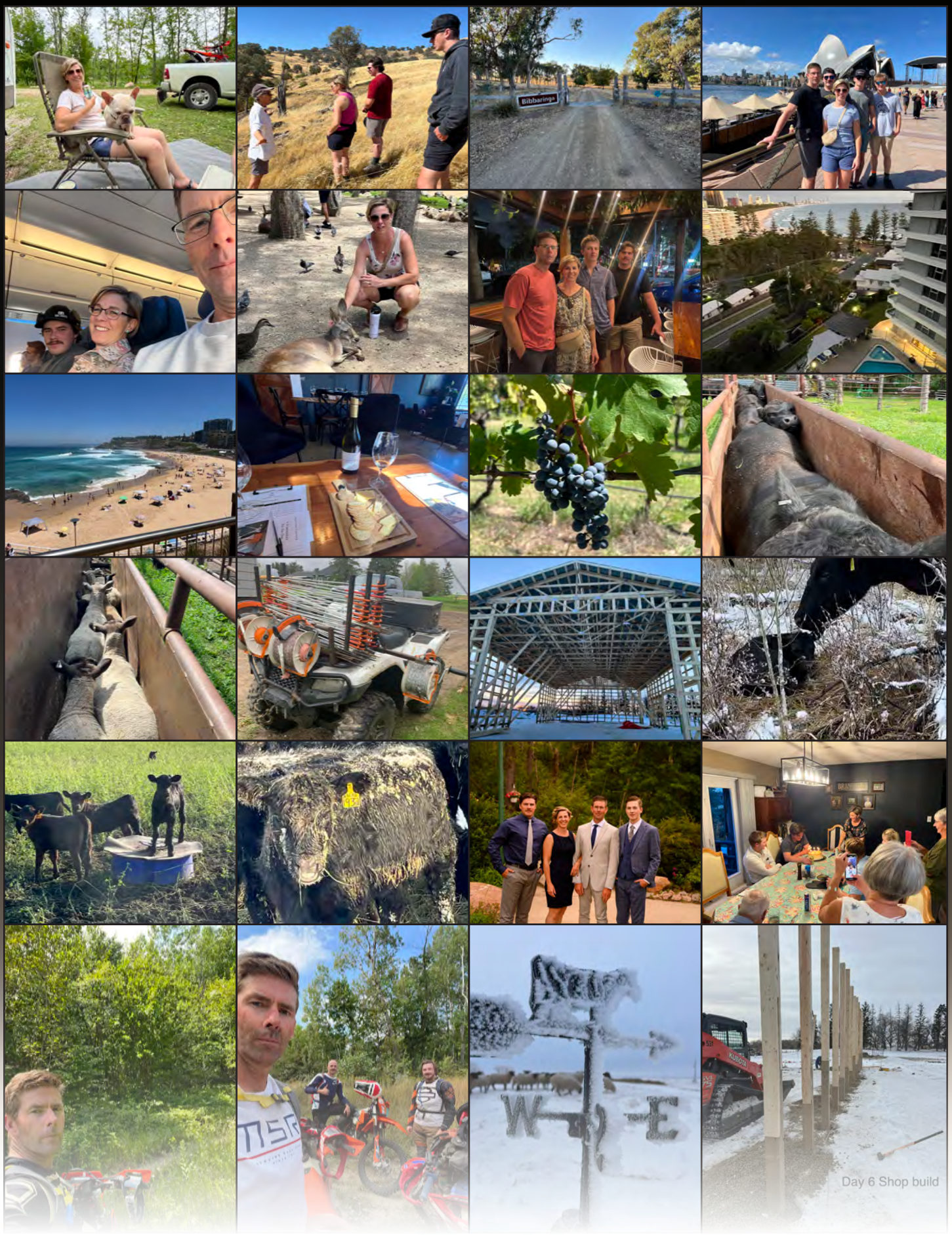
Bibbaringa
Day 6 Shop build

ID/ BRAND	SIRE	DAM	BIRTH SIZE	AOD	DAM TEAT/ UDDER	Oct. 30 2024 Weight	Jun. 17 2025 Weight	Off Grass Dec. 1 Weight	CLAW SHAPE	FOOT ANGLE	DOC. SCORE	HAIR SHED
2402	2237	2289	S	2	7/8	448	764	1115	6	5	2	3
2405	6V47	2550K	S	2	7/7	478	800	1205	6	6	2	3
2413	Homr	2511K	S	2	6/6	494	768	1130	5	6	3	4
2426	2226	1947	M	5	4/6	468	752	1160	6	6	4	3
2428	2257	1645	S/M	8	4/3	540	782	1155	6	6	2	4
2429	1850	1835	M/L	6	6/6	526	778	1090	5	5	2	4
2432	1850	2064	S/M	4	6/6	488	780	1180	5	5	2	2
2434	1850	1552J	S/M	3	7/8	470	736	1040	5	5	2	5
2437	1850	8505F	M/L	6	3/5	526	720	1040	6	5	2	4
2439	2286	2101	S/M	2	6/6	400	676	1015	5	6	2	4
2442	1850	8661F	M	6	5/5	492	768	1165	6	5	2	4
2443	2226	1784	M	7	7/6	532	810	1200	6	5	3	2
2444	1850	1725	M	7	5/5	490	784	1100	5	5	1	5
2445	2257	1848	S	6	6/6	472	796	1115	6	5	2	3
2447	2226	1307	L	11	6/4	434	686	1070	6	5	2	3
2453	1850	1633J	M	3	6/6	504	776	1215	5	6	2	3
2456	2226	1813	S/M	6	1/4	424	718	1115	6	5	2	3
2462	1850	1912	L	5	7/8	484	690	1090	5	5	2	4
2464	2124	1951	M	4	7/7	486	720	1100	5	5	2	4
2471	2257	7	M	6	7/5	520	778	1170	6	6	2	4
2472	1850	1716	L	7	7/6	562	840	1135	6	5	2	4
2473	2226	1237	M/L	12	6/4	500	706	1110	6	5	4	4
2482	2226	1631	S/M	8	7/4	522	748	1125	6	5	2	4
2488	2226	1739	M	7	6/5	510	780	1095	5	5	2	3
2491	1850	6574	M/L	8	7/5	452	736	1120	7	6	2	5
2492	1850	8580F	L	6	5/5	560	810	1185	5	5	3	3
2493	1850	1907	L	5	6/6	574	804	1205	5	5	1	3
2497	1850	1744	M	7	7/6	542	812	1195	5	5	2	5
2499	2226	3	M/L	6	7/7	470	740	1220	5	6	3	4
24101	1850	1973	L	5	7/6	460	822	1135	6	5	2	3
Averages						**479**	**762**	**1133**				

- Notes -

★ WATCH FOR VIDEOS OF ALL LOTS AVAILABLE ON ★
DLMS FARM GATE TIMED AUCTIONS

Trevor & Cheryl Branvold
Box 205
Wawota, SK, S0G 5A0
306-577-9141

"FERTILE, FUNCTIONAL, PRACTICAL, PREDICTABLE ANGUS GENETICS"

REGIONALLY ADAPTED

FORAGE GENETICS