



NEW YEARS

VOLUME XIV

RESOLUTION

DECEMBER 31, 2025

ONLINE SALE

CLOSE OUT 7 PM MST

Hotel Arts - Calgary, Alberta

Online with DLMS.CA



Table of CONTENTS

A-M SPONSOR LOTS
1-100 SIMMENTAL LOTS
101-133 FULLBLOOD LOTS
134-218 BLACK ANGUS LOTS
219-238 RED ANGUS LOTS
239-253 CHAROLAIS LOTS
254-259 HEREFORD LOTS
260-265 LIMOUSIN LOTS
266-268 SPECKLE PARK LOTS
269-270 CLUBBY LOT

EMBRYO GUARANTEES

Guaranteeing 90 day pregnancies if done by an accredited veterinarian within one year of the sale date

2-3 EMBRYOS

Guaranteeing 1 pregnancy

4-5 EMBRYOS

Guaranteeing 2 pregnancies

SHIPPING

All transfer of embryos/semen/ and paperwork is between the buyer and seller! Shipping costs of embryos/semen is the responsibility of the buyer. Please contact any of the sales staff about shipment details of USA lots into Canada.

FLUSH LOTS

All flush lots that sell will be a guarantee of 6 embryos with an open top and have the buyer paying for the expenses of the flush plus semen, unless otherwise stated on a specific lot. If stated differently on a specific lot in the catalogue or announced differently during the auction or presented differently on the DLMS Racehorse, that will take precedence for the correct information on how it will be offered.

SEXED FEMALE EMBRYOS

These embryos have been sexed for females, 90-95% accurate.

Gale **HEADQUARTERS**

HOTEL ARTS

1.800.661.937 or 403.266.4611

119 12th Ave SW

Calgary, AB T2R 0G8



Schedule **MST** time

6:30PM COCKTAILS

Please join us in room Spectrum 5 for a host bar

7:00PM DINNER

Holiday Buffet with chicken peppercorn jus, herb squash ravioli with sage cream sauce, red wine braised short ribs and all the sides and desserts to match.

7:30PM 50K FOR THE FUTURE

Special presentation of the Top 8 Finalists

8:00PM ENTERTAINMENT

DJ & Dance

10:30PM MOONLIGHT LUNCH

Poutine Station

12:00AM HAPPY NEW YEAR

Champagne cheers

Celebrate **AMONG CATTLE FRIENDS**

Welcome FROM BOHRSON MARKETING SERVICES

Welcome to this year's edition of the New Years Resolution Sale. We are extremely proud and humbled by this set of live and frozen genetics and are grateful to everyone that gets behind this sale to offer some of the real untouchable opportunities their programs have to offer. The amount of success stories that have been past purchases through this very sale is staggering and impressive and we confidently say we are going to see the most depth in quality through this sale as ever before. The frozen genetics, picks and live cattle are as good as it gets. Embryos backed by some of the real leading donor cows in the breed of each respective breed are well represented with matings by some of the real exclusive bulls. The semen portion in many cases is the only chance you can get to acquire it and is highlight by some of this past spring high sellers and sought after bulls. The pick of the herds up for grabs in this years NYR is the backbone to the whole sale and is anchored by not only breed leaders, but industry influencers. The live portion features the reigning, defending Champion Simmental bull at Canadian Western Agribition and is only made available for a special occasion like NYR. Please make plans to join us in Calgary, AB for a special evening of hospitality and livestock fellowship. We are very excited to ring in the new year with you. If the calving barn or any prior commitments keep you from joining us live or online, don't hesitate to give us a shout as we would be happy to help out where we can.

See you in Calgary - Go Oilers!

Best Regards,
Bohrson Marketing Services



SCOTT BOHRSON



TAYLOR RICHARDS



ROBERT VOICE



DARRYL SNIDER



JAXON PAYNE



MARTIN BOHRSON



NATE MARIN



CODY HANEY



RILEY BOHRSON





Sale INFORMATION

SALE DAY PHONES

Scott Bohrsen	403-370-3010
Taylor Richards	306-821-4169
Martin Bohrsen	306-220-7901
Rob Voice	306-270-6082
Jaxon Payne	306-830-0456
Cody Haney	403-845-8806
Darryl Snider	780-385-5561
Nate Marin	306-869-7130
Riley Bohrsen	639-213-7777

DLMS.CA

Mark Shologan 780-699-5082

TERMS & CONDITIONS

All lots will sell under the standard terms and conditions put forward by their Canadian breed association. These are available upon request.

US EXCHANGE

U.S. Money will be accepted at the current rate of exchange sale day and will be announced prior to the sale.

CATALOGUE

Catalogue design by Compass Creative & Bohrsen Marketing. The information in this catalogue has been supplied by the seller and we believe it to be accurate. Updated supplement sheets and announcements from the block will take precedence over any incorrect printed material.

ONLINE VIEWING & BIDDING

The New Year's Resolution Sale will be available for viewing and bidding through DLMS Farmgate with a timed Racehorse Style Timed Sale at www.farmgatetimedauctions.ca. If you are new to the program make sure to create an account prior to sale day. For assistance with DLMS, contact Mark Shologan at 780-699-5082





50K

50K FOR THE UTURE

A panel of 5 judges have scored 50+ applicants that submitted essays in the first round of the For the Future program. The topic was 'Write a letter to your younger self about the importance of agriculture and what it has taught you?'. The quality of essays that were received were amazing and the finalists' essays will be found in the 2026 Spring Edition of Buyers Agenda.

Thank you **TO ALL THAT SUBMITTED ESSAYS!**

The second part of the 50K program will be an in-person interview with our 5 judges to determine the final breakdown of the winners which will be presented during dinner the evening of the New Year's Resolution Sale. The panel of the 2025 Judges are: **DEBBIE SNIDER, KIRSTIN VOICE, KIRSTEN FORNWALD, RACHEL RICHARDS AND REBECCA BOHRSON**

The **50K FOR THE FUTURE PROGRAM** will award

\$50,000

in youth funding and prizes to **8** lucky cattle enthusiasts between the ages of 15 - 25.

When starting this program we really put a lot of thought into making the funding available to as many youth in Agriculture as possible. **WE WANTED THE SAME OPPORTUNITY FOR THOSE PURSUING SECONDARY EDUCATION, TO THOSE PURSUING THEIR OWN BREEDING PROGRAMS AT HOME** and that is how these 2 categories developed:



THE ALTA GENETICS

Scholarship

\$25,000 CASH Opportunity

1st Place - \$10,000 Scholarship

2nd Place - \$7,500 Scholarship

3rd Place - \$5,000 Scholarship

4th Place - \$2,500 Scholarship



THE DAVIS-RAIRDAN INTERNATIONAL

Build your Herd

\$25,000 SALE CREDIT Opportunity

1st Place - \$10,000 Sale Credit

2nd Place - \$7,500 Sale Credit

3rd Place - \$5,000 Sale Credit

4th Place - \$2,500 Sale Credit

Sale Credit to be used at the following 2025/2026 sales:
New Year's Resolution & March Madness.



THE ALTA GENETICS SCHOLARSHIP TOP 4 FINALISTS



RAYELL HAUSTEIN Erskine, AB

I grew up on a mixed operation near Erskine. Growing up I was surrounded by a commercial beef herd, a dairy herd, and crops. I took a liking especially to the beef industry, and while I didn't grow up with purebred cattle I found an appreciation for them and desire to be a part of that side of the beef industry in some way. I am currently a third year student in a Bachelor of Biological Sciences and in May I start the DVM program at St. Matthew's University. My goal is to practice as a large animal practitioner, further specializing in advanced reproduction upon obtaining my DVM license. I look forward to working alongside fellow cattle producers in all aspects, especially those looking to achieve their genetic dream herd through ET and IVF services.



JACK RAYMOND Waterford, NB

My name is Jack Raymond, and first off I'd like to thank the sponsors of this scholarship and the team at Bohrsen's for the great work they do! I was born and raised on my family's cow calf operation in Waterford, NB, where we raise polled Hereford cattle. Agriculture has been my base for success, and it has always been a big part of my life. Beef genetics were a big part of what inspired me to enroll in a Bachelor of Science in Biology at the University of New Brunswick.



INDY FOWLER Bashaw, AB

Hi! My name is Indy Fowler, I'm in my last year of high school, and I will be attending the University of Saskatchewan next year, where I will earn a degree in Ag Business. I live in Bashaw, Alberta, where my family owns and operates Prairie Cove Charolais. I can't wait to continue my career in agriculture. Thank you to Bohrsen Marketing for the opportunity!



KASEY ADAMS Forestburg, AB

Hello! My name is Kasey Adams, and I am currently attending Red Deer Polytechnic for a Bachelor of Kinesiology Degree. I grew up just outside of Forestburg, Alberta and I am a 4th generation farmer at Ter-Ron Farms. Ter-Ron Farms is a purebred red and black Angus herd, where we operate around 230 head. I would like to thank Bohrsen Marketing Services and Sponsors for providing this scholarship opportunity!

THE DAVIS-RAIRDAN BUILD YOUR HERD TOP 4 FINALISTS



KEELY ADAMS Forestburg, AB

Hi! My name is Keely Adams, and I was raised on a fourth-generation purebred Red and Black Angus cattle operation, Ter-Ron Farms. I am currently finishing my final year in the Doctor of Pharmacy program at the University of Alberta. Alongside my studies, I'm also focusing on growing my own small cattle herd at home, and I'm extremely excited and grateful to Bohrsen Marketing Services for helping me continue to advance my herd with this program!



GARREN SKEELS Rimbey, AB

Me and my fiancé Trinity Martin help operate our family farm of Anchor D Ranch Simmental, where we have over 50 head of registered Simmental females. I have participated in many Jr programs throughout the years including being on both the National YCS board and the Alberta YCS board, where I was vice president the past two years. I have also followed in my father's footsteps heading into the Auction side of the industry where I now work ring at over 20 cattle sales throughout the year. I am very thankful for this opportunity from the Bohrsen family!



CLARA BLATZ Priddis, AB

My name is Clara Blatz, and I am in my third year of a Bachelor of Communications degree with a major in Public Relations at Mount Royal University. I grew up on a small commercial cattle operation in Priddis, Alberta, where my family's herd is mainly utilized for show stock. I am growing my own herd and remain active in my local 4-H club as a mentor. I would like to thank the Bohrsen crew and sponsors for this incredible opportunity and for their continued commitment to youth in agriculture.

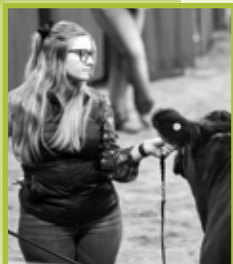

BOBBI-JO FOSTER Rosburn, MB

My name is Bobbi-Jo Foster and I am from Rosburn, Manitoba. I own and operate New Beginnings Black Angus alongside my fiancé Cody Carson. We also are very actively involved in his family's operation, Northern Light Simmentals. Thank you to the Bohrsen Crew and all the sponsors involved in this incredible opportunity!

ALL LOTS

WILL BE SOLD *Rachorse Style*
ONLINE WITH DLMS FARM GATE TIMED AUCTIONS

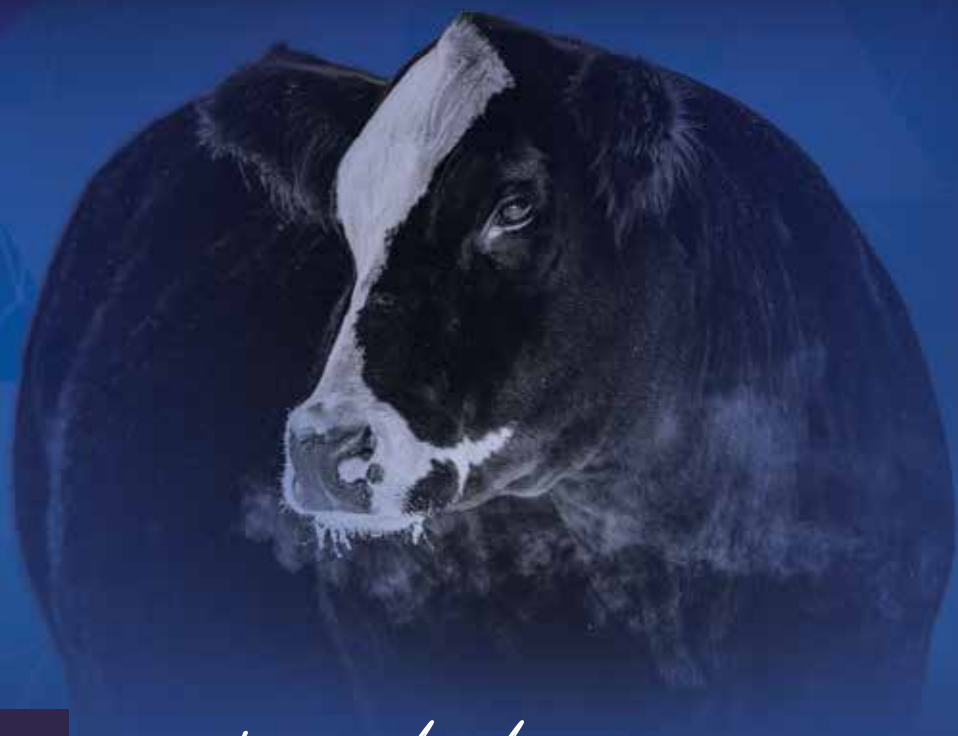

Sale Starts

DECEMBER 29 9:00AM MST

Sale Closes

DECEMBER 31 7:00PM MST



Timed Auctions Made Easy

How to Bid

OPTION 1 - Utilize the BMS industry-leading order buying services.

Contact a Bohrsen Marketing member and we will bid for you in a professional and confidential manner.

OPTION 2 - Bid online with www.DLMS.ca

FIRST TIME FARMGATE USERS:

- First time users will select the REGISTER button from this page. Fill out the registration form to sign up for a free user account and it allows you to select a username and password for use on all Farm Gate Timed auctions. (please note due to some of the text notification features the FarmGate Time Auction Site requires a new account separate account from your DLMS Live sale site)
- After you create your FarmGate account you will receive a txt message with a pin code to verify your account.
- On your first log in to FarmGate Timed auctions we recommend you go to your profile and confirm your notifications are set to YES. This allows the site to send you text and/or email notifications when you are out bid and if there is activity on your favourite lots.

HOW TO BID IN A TIMED AUCTION

Now that you are logged in and your account phone number / email is verified you are able to bid on an upcoming sale. Simply find the lot you are interested in bidding on. After you have found the lot there are 2 options for bidding on the lot.

- **Place Next Bid** – to place the next bid on the item, you see the amount in the first box, you simply click the “Place Bid” button and after you review the bid and agree to the terms and conditions your bid will be placed.

- **Max Bid Amount** – to place a max bid you put your max bid in the second box listed as “Max Bid” on the item, and then click the “Place Bid” button and after you review the bid and agree to the terms and conditions your bid will be placed as the next bid. With the Max Bid placed the computer will then keep you as the high bidder to the max amount you have placed. This can be a great feature if you are not able to give 100% attention to the sale close out and protect your interest so you do not miss out on any lots you want to purchase. The Max Bid amount is completely confidential from the seller during the sale process.

Example of How the Max Bid Works - If the lot has a \$2000 bid on it and you place a proxy bid of \$3500 into the system, the computer will bid \$2100 for you but if some one else bids \$2200, the computer will again bid for you, this time at \$2300. The system will look after your interest to a maximum of \$3500. If another bidder is on at \$3600, your proxy will no longer be effective and you will no longer have the winning bid on this lot without once again logging in and bidding again or moving your attention to a second lot of interest. Please note that in some cases a lot value can change very quickly if 2 max bids are placed on the same lot competing against each other.

WATCH LIST FEATURE

If you have items in multiple auctions or only a few from the same auction that you want to watch with out having to scroll through the entire list you can add the lots to your watchlist. On each lot you will see the “eye” button beside the bid button, by clicking this “watchlist” icon that item is added to your personal watchlist for easy viewing of just your favorite lots in this sale or on the entire site.

WHAT IS RACEHORSE STYLE CLOSE?

Racehorse style sale close is when the entire sale stays open in extended bidding. This type of sale allows you as the bidder to change to a different lot within the same sale if the bidding has gone in to extended bidding.

HOW WILL EXTENDED BIDDING WORKS? When we get to the close out end time the clock for close extends with any bid placed with less than 5 min on the clock. This type of extended bidding turns the end time to more of a soft time. Extended bidding allows bidders to compete in lots like a real auction and give all bidders the same time to make a decision. Always follow the clock to see how much time remains in the sale you are interested in.

BIDDING CLOSE & FOLLOW-UP

After the clock has gone to “ENDED” and no bidding has occurred for 5 min the computer will declare the sale finished. Following the close typically within 24 hours of the sale close the sale consignor will contact all winning bidders to arrange payment, transfer of pedigrees and delivery/Pick up of your lot. Or as the winning bidding you can contact the sale consignor / sale manager to confirm payment instructions.

- Please make sure that your account info is up-to-date and correct if you are the winning bidder of a lot as this is how the billing is sent to Sale manager and/or Sale consignor.

IF YOU NEED ASSISTANCE, CONTACT MARK SHOLOGAN - 780.699.5082



ALTA GENETICS \$1000 CREDIT

A

Alta Genetics
Address Balzac, AB
Contact 403-226-0666

\$1000 credit to any of Alta Genetic services (bull stud, semen storage, etc)

ALTA GENETICS \$1000 CREDIT

B

Alta Genetics
Address Balzac, AB
Contact 403-226-0666

\$1000 credit to any of Alta Genetic services (bull stud, semen storage, etc)

DAVIS RAIRDAN FLUSH

C

Davis-Rairdan Embryo Transplants
Address Crossfield, AB
Contact 403-946-4551

1 Flush package:

- Drugs for stimulating donor
- Flushing of donor

- All freezing and related costs

- Donor board

ABBOTSFORD VET FLUSH

D

Abbotsford Veterinary Clinic
Address Abbotsford, BC
Contact 604-850-7577

1 Flush package

- Drugs for stimulating donor
- Flushing of donor

- All freezing and related costs

- Donor board

BOW VALLEY \$1500 CREDIT

E

Bow Valley Genetics
Address Brooks, AB
Contact 587-887-1934

\$1,500 credit to be used at any of the following services at Bow Valley Genetics

- conventional flush
- IVF collection
- implant services
- for services performed at either of our locations, Regina or Brooks, of Bow Valley Genetics or on farm

DMV GENETIQ \$1,500 CREDIT

F

DMV GenetiQ Services INC.
Address Germain-de-Grantham, QC
Contact 819-336-5050

\$1000 credit on IVF embryo production (can also include reverse sorting, ie: sexing a conventional dose of semen to get only females) OR \$1000 credit on any services at our bull stud (including conventional semen production and also sexed semen production)

WESTERN LITHO \$1,500 CREDIT

G

Western Litho Printers
Address Regina, SK
Contact 306-525-8796

\$1500 credit to any of Western Litho Printers' services

TRANSOVA \$1,500 US CREDIT

H

TransOva Genetics
Address Sioux Center, IA USA
Contact 800-999-3586

\$1,200 US Credit to be used for services performed at any Trans Ova facility within the US



DLMS \$1,500 CREDIT

Direct Livestock Marketing Services
Website www.DLMS.ca
Contact 780-699-5082

\$1500 to be used for services performed by DLMS

RED DEER REBELS HOCKEY GAME

Donated By: Bohrson Marketing Services Ltd
Contact 403-869-5599

VIP booth for 10 people at the Peavy Mart Centrium in Red Deer, AB. Join Scott & Rebecca Bohrson for an evening of food, cocktails and hockey all in your own booth!

Choice of 1 of the following dates listed below: (game time is at 7pm)

Feb.14 Red Deer Rebels vs Edmonton Oil Kings

Feb.21 Red Deer Rebels vs Saskatoon Blades

EDMONTON OILERS GAME NIGHT

Canadian Sires + Donors
Contact 403-869-5599

Includes: 4 tickets in lower bowl (section 126 & row 15)

Game choices:

Tuesday, March 17 Edmonton Oilers vs San Jose Sharks

Saturday, March 28 Edmonton Oilers vs Anaheim Ducks

3 LOTS OF ASTROTURF

Norms Turf
Located at Bohrson Marketing Services - Olds, AB
Contact (639) 213-7777

3 lots of Astroturf to sell in A, B & C

- size is 7.5 feet x 50-60 feet

- this turf came from Commonwealth Stadium and is high quality used turf for show barn, cattle footing, batting cages, etc

PROMOLD \$1,500 CREDIT

M

Promold Marketing Inc.
Address Crossfield, AB
Contact 1-888-776-6653

\$1500 credit to any of Promold's services & products (water troughs, cattle shelters & more)

Thank you
TO OUR SPONSORS

TITLE SPONSORS



GOLD SPONSORS

Abbotsford Veterinary Clinic
Bohrson Marketing Services
Bow Valley Genetics
Cam Clark Ford
Canadian Sires + Donors
Direct Livestock Marketing Services
DMV GenetiQ Services INC.
Innisfail Ford
Masterfeeds

MNP
Noble Equipment Ltd.
Norheim Ranching
Norms Turf
Promold Marketing Inc.
TransOva Genetics
The Pet Pad
Western Litho Printers



LOT
1



PICK OF THE 2026 BORN SIMMENTAL AND SIMANGUS HEIFER CALVES

Rancier Farms :: Killam, AB :: 780-385-5313

Pick to be made by **September 1, 2026**
Calves solely owned by Rancier Farms qualify



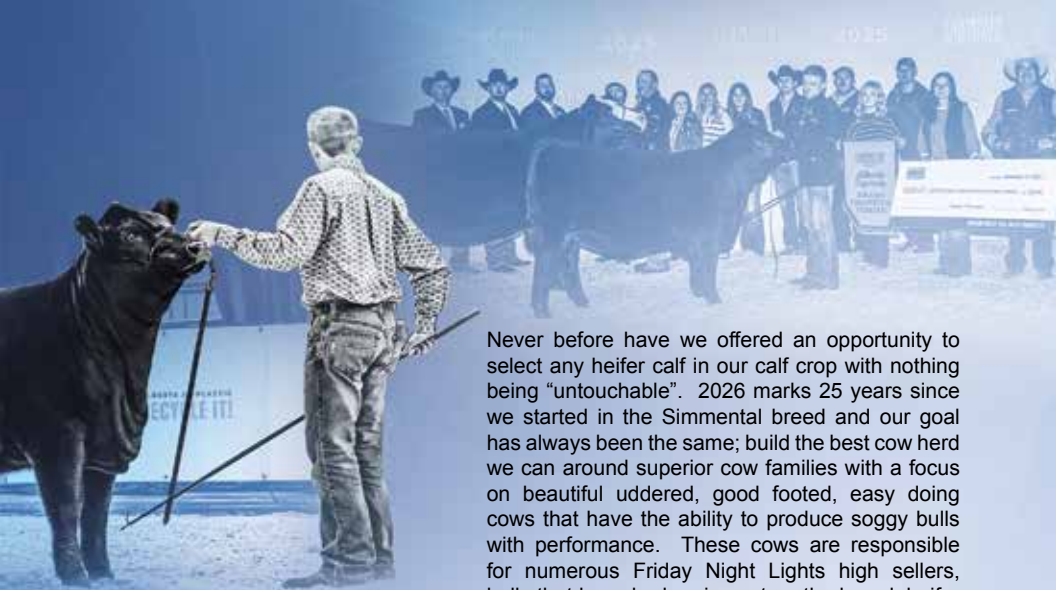

Never before have we offered an opportunity to select any heifer calf in our calf crop with nothing being "untouchable". 2026 marks 25 years since we started in the Simmental breed and our goal has always been the same; build the best cow herd we can around superior cow families with a focus on beautiful uddered, good footed, easy doing cows that have the ability to produce soggy bulls with performance. These cows are responsible for numerous Friday Night Lights high sellers, bulls that have had an impact on the breed, heifer

calves that have consistently won division banners and bred and cows that have won shows and supremes for over 2 decades. We've never bred one for the show ring but showed the ones that are bred to be bull producing cows. We are excited to work with the lucky bidder to sort through some of the newest and most exciting genetic opportunities we've ever had born. Give us a call to discuss the matings and opportunities that will be available. This is an exclusive opportunity and we have confidence that we can help you find a future donor to help you reach your goals.



LOT
2

DK PLATINUM 20M

SVS RANCHER 42H X MAF NOREMAC 14F (BGS/BM CAPTAIN SCREAM 63D)



DK Platinum 20M
CHAMPION SIMMENTAL BULL CWA 2025



DK Platinum 20M
**RESERVE SIMMENTAL BULL AG
EX 2025**



IPU 16M Ms. Noremec 81X
GRANDDAM OF PLATINUM



MAF Noremec 14F
DAM OF PLATINUM



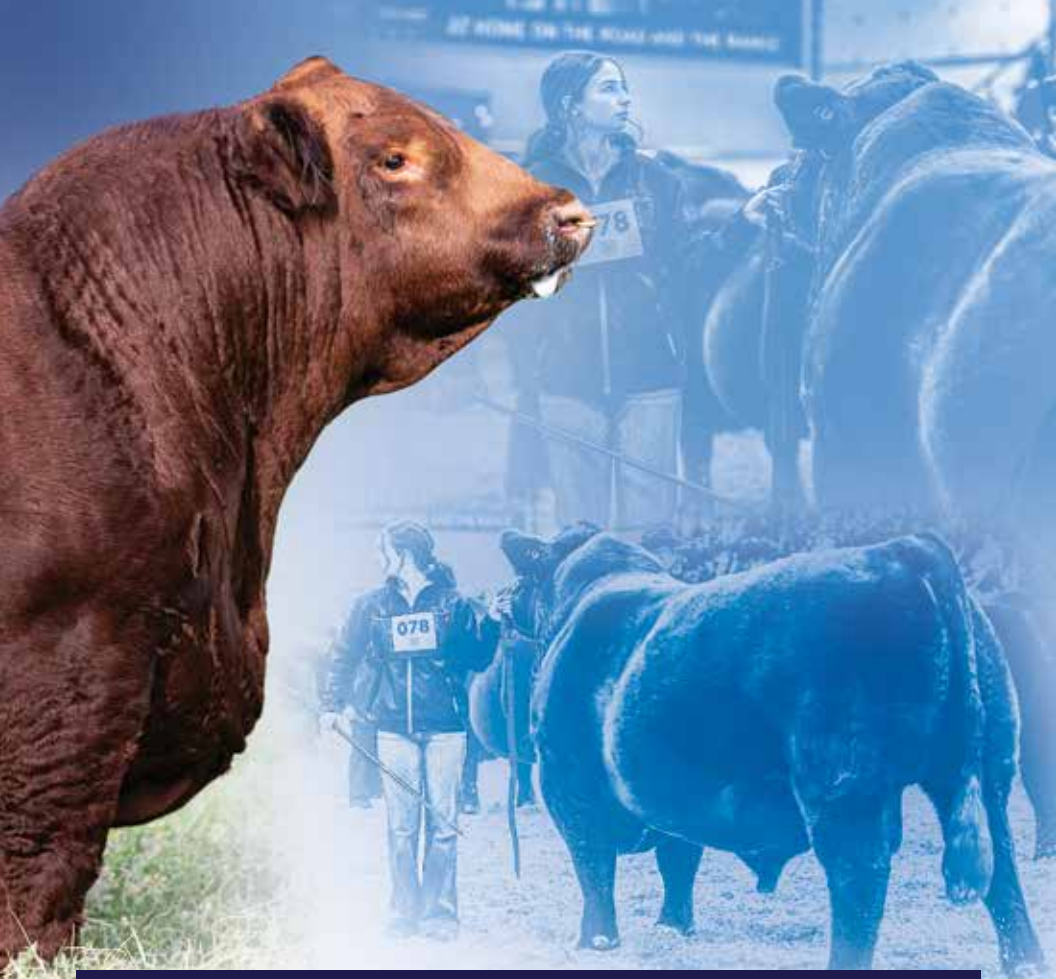

DK Land & Cattle :: Lampman, SK :: 306-487-7514

BUILT FOR THE SPOTLIGHT

Not every day do you get the chance to acquire the newly crowned Canadian Western Agribition Grand Champion Simmental Bull and a CN Supreme Top Ten Finalist. When the Bohrsen team approached us, it was immediately clear that this was a perfect fit for a special sale. Platinum is a bull built for the spotlight and destined to elevate any program fortunate enough to use him.

From a young age, we had high expectations for Platinum with his outstanding structure, balance, and eye-catching phenotype. He has always been a bull with the right pieces: exceptional foot quality, genuine muscle, and strong breed character. He has developed into the powerful, fluid-moving, dark red herdsire we envisioned from the start. For his mass, he gets out and travels with remarkable freedom, flexibility, and confidence — the kind of movement cattlemen appreciate and notice instantly.

This Rancher son carries forward all the attributes that made his sire so influential, and those strengths continue to shine through consistently in his progeny. Platinum's dam stems from a long line of proven donor females of the Noremac cow family back to the original 16M cow and is a donor dam herself. 14F has been a consistent producer year after year, we have a nice set of embryo calves in the replacement pen and another bull calf in the bull pen. His granddam was one of our all-time favourite donors — broody, tanky, and perfect-uddered — the kind you build cow families around and equally important, buy your bulls from. Platinum represents a truly unique opportunity: a bull that brings power, presence, colour, structural integrity, maternal strength, and pedigree-backed consistency together in one package. We are incredibly proud to offer him in NYR! DK Land & Cattle retains the right to in-herd semen use.



LOT
3

SANDEEN DONNA 8302

RUBY SWC BATTLE CRY 431B X SANDEEN DONNA 5120 (REMINGTON LOCK N LOAD54U)



SANDEEN DONNA 1316

W/C RELENTLESS 32C X SANDEEN DONNA 8405 (REMINGTON LOCK N LOAD54U)



20

SIMMENTAL FLUSH CHOICE



Sandeen Donna 5856 \$215,000 DAUGHTER OF SANDEEN DONNA 8302

Sandeen Genetics & Ferguson Cattle Co :: 641-777-9153 or 440-478-0782

Flush to take place at TransOva
Embryo guarantee of **6 embryos, no cap**

LOT 3 Offering a flush on choice between Sandeen Donna 8302 & Sandeen Donna 1316 to the bull of your choice with a guarantee of 6 embryos

Sandeen Donna 8302

Produced over \$2 million in lifetime earnings

Top selling progeny include:

\$215,000 Sandeen Donna 5856

\$210,000 Sandeen Donna 1031

\$200,000 Sandeen Donna 1142

\$185,000 Sandeen Donna 4106

Sandeen Donna 1316

Averaged \$23,950 on first 10 head sold over the last 12 months.

Top selling progeny include:

\$60,000 FSCI Donna L332

\$54,000 FSCI Remedy L374

\$52,500 Sandeen Genoa 4462



Sandeen Donna 1031

\$210,000 DAUGHTER OF SANDEEN DONNA 8302



FSCI Donna L332

\$60,000 DAUGHTER OF SANDEEN DONNA 1316



Sandeen Donna 1142

\$200,000 DAUGHTER OF SANDEEN DONNA 8302



Sandeen Donna 4106

\$185,000 DAUGHTER OF SANDEEN DONNA 8302

SIMMENTAL FLUSH CHOICE

21



LOT
4

BROOKING EMMY 3101

RF CALIBER 014G X BRAMLETS/DBLG EMMY G930 (TJSC HAMMER TIME 35D)



Westbrook & DK Land & Cattle :: 780-818-4047 or 306-487-7514

Flush to take place at TBD
Embryo guarantee of 6 embryos

LOT 4 Offering a flush to the bull of your choice with a guarantee of 6 embryos

Brooking Emmy 3101 has exceeded all expectations in her first year of production and we are excited to offer a flush on this exceptional female. Emmy's story maybe just beginning, but it has been a wild ride the last twelve months! Her production on a pair of full sibs that are about to highlight Friday Night Lights are proof of what this young female can do. Westbrook Emmy 36N & DK Tactical 9N, both sired by Rancher and the only two of that mating born in 2025 have been commanding attention everywhere they go, with multiple all-breed show wins, division and champion banners. 3101 has matured into a powerhouse with an exceptional udder, foot quality with incredible depth and rib shape. An opportunity like this doesn't come around everyday...don't miss out on having your chapter in this legendary story. The flush will take place no later than May 10th, 2026 and guaranteeing 6 embryos.



WBC Emmy 36N
\$65,000 DAUGHTER OF 3101



DK Tactical 9N
\$90,000 SON OF 3101



Bramlets/DBLG Emmy G390
DAM OF 3101

LOT
5

LFE BS MARY 640K

LFE LOYALTY 836H x LFE BS MARY 643G (LFE BEAST MODE 305D)



Canadian Sires + Donors :: Olds, AB :: 403-370-3010

Flush to take place at BVG, DRI or Abbotsford after pending on buyers choice

Embryo guarantee of 6 embryos (with no top) and 2 pregnancies

Embryos are stored at Davis Rairdan International

Embryos are qualified for CAN (A) CAN & USA (B)

LOT 5A Offering one IVF or conventional flush to the bull of buyer's choice with a guarantee of 6 embryos, no cap

LOT 5B 3 IVF embryos | LFE Cabaret 847J x LFE BS Mary 640K

LOT 5C 4 IVF embryos | MRL Cool Hand Luke 113M x LFE BS Mary 640K

Our selection last fall from the Lewis Farms Leading Ladies Sale resulted in a big bodied, soft made, attractive female with tonnes of natural shape and dimension. We really enjoy these Loyalty females and think they are going to pop up in many exciting calves pedigree going forward. Mated here to the new and exciting MRL Cool Hand Luke 113M, who was admired by all who laid eyes on his this spring before he topped the McMillen Ranching Bull Sale, admired by his exceptional foot quality and flawless phenotype and backed by the great 4440B donor and mated as well to the \$140,000 Cabaret 847J who is breeding extremely well leaving desirable cattle of both sexes. **Due to calve December 26, 2025 and will coordinate to flush at BVG, DRI or Abbotsford after pending on buyers choice.**



LFE Cabaret 847J
SIRE OF EMBRYOS B



LFE Loyalty 836H
SIRE OF MARY



IPU 10D Pocahontas 117F
GRANDDAM OF MARY



LOT
6

SPRINGCREEK MICKEY 26G

LFE MCDAVID 413C X SPRINGCREEK MICKEY 51C (SPRINGCREEK GOLD STANDARD)



Brooksland Cattle Co :: Georgian Bluffs, ON :: 306-550-3121

Flush to take place in Ontario

Embryo guarantee of 6 embryos, no cap

LOT 6 Offering a flush to the bull of your choice with a guarantee of 6 embryos

Mickey is our "Dimond in the Ruff" and has become famous for producing the one and only Brooksland Lainey 313L owned by Northern Light Simmentals who has tore up the show industry this year. This cow has never missed, she is the most fertile cow we own and has never failed on giving us quality progeny. She raises foundation female type of daughters and hardy herd bull sons. Mickey is pregnant and due the end of January. If you follow the Canadian show industry you have seen Mickeys Daughter- Lainey, win several shows over the last two years, one being crowned Supreme Female at Manitoba Ag Ex. Heres your opportunity to go right to the source to make another great one out of this female!



Brooksland Lainey 313L
DAUGHTER OF 26G



Brooksland Lainey 313L
DAUGHTER OF 26G PICTURED
AS YEARLING



Springcreek Mickey 15K
DAUGHTER OF 26G

LOT
7

RF SCREAM 974G

RF CAPACITY 742E X RF SCREAM 215Z (MR HOC BROKER)



Rancier Farms & Canadian Sires + Donors :: 403-370-3010

Embryos are stored at Bow Valley Genetics

Embryos are qualified for CAN & USA

- LOT 7A** 3 IVF embryos | Ultra Tokyo Rose 17M x RF Scream 974G
- LOT 7B** 3 IVF embryos | SVS Tycoon 841F x RF Scream 974G
- LOT 7C** 3 IVF embryos | RF Boomer 262K x RF Scream 974G
- LOT 7D** 4 IVF embryos | Brooking TW 4022 x RF Scream 974G
- LOT 7E** 4 IVF sexed female embryos | Black Gold Tangleflags 31L x RF Scream 974G

One of the most proven and productive Black Blaze donors in recent memories is the great Scream 974G. Mother to the \$100,000 RF Intensity and \$70,000 RF Intense her bulls as well as recently dam to the 2025 FarmFair Supreme female Scream 3121. 974G is a real world female with an abundance of mass and power with a real attractive look. Her udder quality is second to none and she annually transmits her centre body shape and sound structure. Her undefeated division daughter Scream 5117 is an FNL highlight for 2025 and is a perfect representation of her breeding ability. She has an exciting array of different breed leader both Simmental and Angus available. Tokyo Rose is an exciting calving ease option with explosive growth backed by the Molly Dooker cow family. KWA Holyfield 96J is most famously the sire of Tangleflags and adds frame and stature with impeccable feet. SVS Tycoon 841F is a red breed legend that certainly needs no introduction and is still as exciting now as ever before. Five Star Shooter M29 is a unique, outcross, red calving ease option that has added size and dimension. Sexed Female by the \$210,000 Tangleflags is exclusive and very exciting and a mating we feel has a tonne of upswing. Brooking TW 4022, the \$270,000 phenom is a sight to behold and is the best we feel we can do to incorporate the greatest Angus genetics into the Simmental breed.



RF Scream 3121
DAUGHTER OF SCREAM



RF Scream 5117
\$170,000 DAUGHTER OF SCREAM
& FULL SIB TO LOT 7C EMBRYOS



RF Scream 4128
DAUGHTER OF SCREAM

SIMMENTAL EMBRYOS 25



LOT
8

KDP MISS HOYA HAYLEIGH

LLSF PAYS TO BELIEVE ZU194 X K-LER/RC MISS HOYA SAXA (K-LER MAKE IT RAIN)



Black Gold Simmental :: Lloydminster, SK :: 306-821-2071

Embryos are stored at Davis Rairdan International

Embryos are qualified for CAN & USA

LOT 8A 5 IVF embryos | SVS Betts 808F x KDP Miss Hoya Hayleigh

LOT 8B 5 IVF embryos | KSR Legacy 51L x KDP Miss Hoya Hayleigh

LOT 8C 5 IVF embryos | Black Gold Tangleflags 31L x KDP Miss Hoya Hayleigh

Once again we are offering direct embryos off the great Hoya Hayleigh donor. We can't really put into words what Hayleigh has done for our program. Not only is she approaching \$1 Million in direct progeny sales, but the daughters we have retained in our herd are amongst our very best and multiple of them have turned into donors themselves. For 2025 we decided to offer three new and exciting matings to some of the most elite red bulls available. The \$210 000 Tangleflags (a $\frac{3}{4}$ sister to these embryos was our high selling heifer calf in the Evolution), the \$170 000 new and exciting Legacy, and the tried and proven maternal maker SVS Betts. We feel these eggs have as much excitement as any Hayleigh matings we have sold.



Black Gold Ms Hayleigh 304L
DAUGHTER OF HAYLEIGH



Black Gold Ms Hayleigh 213K
DAUGHTER OF HAYLEIGH



Black Gold Ms Hayleigh 153K
DAUGHTER OF HAYLEIGH

LOT
9

KT HAYLEIGH 4137

RF CALIBER 014G x BLACK GOLD MS HAYLEIGH 220K (HPF QUANTUM LEAP Z952)



Sun Rise Simmentals & Duncan Kueber :: 306-745-7431

Embryos are stored at **Abbotsford**
Embryos are qualified for **CAN & USA**

LOT 9 3 IVF embryos | Black Gold Tangleflags 31L x KT Hayleigh 4137

KT Hayleigh 4137M was our selection from an exceptional group of heifers offered in the KT Ranches Female Production Sale. She is a big, stout, deep-bodied female, while still maintaining the femininity and front-end refinement we look for. KT Ranches took her on the show road where she won her class at Farmfair and Agribition. Her dam, Black Gold MS Hayleigh 220K, captured a lot of attention throughout the 2022 fall show season. Hayleigh 220K combines show-ring success with proven maternal performance. Her production record includes five consistent, high-quality heifer calves averaging \$24,000 in the KT Ranches Production Sale, including Hayleigh 4137M, as well as several strong bull calves for KT Ranches. Hayleigh 4137M's sire, RF Caliber 014G, continues to make a big impact both in and out of the show ring. After viewing Black Gold Tangle Flags in person, we knew his genetics would be an exceptional addition to our program. We are excited to share embryos of this mating with the industry.



Black Gold Tangleflags 31L
SIRE OF EMBRYOS



KT Hayleigh 4137
DONOR AS A CALF



Black Gold Ms Hayleigh 220K
DAM OF 4137

SIMMENTAL EMBRYOS

27



LOT
10

RF SHEILA 023H

IPU BENTLEY 81F X RF SHEILA 7105E (SPRINGCREEK LINER 56U)



Wallgren Farms :: Edgerton, AB :: 639-840-0126

Embryos are stored at Davis Rairdan International

Embryos are qualified for CAN & USA

LOT 10A 3 or 5 embryos | Deeg El Dorado 81K x RF Sheila 023H

LOT 10B 3 or 5 embryos | KWA Holyfield 96J x RF Sheila 023H

LOT 10C 3 or 5 embryos | RF Lit Up 357 x RF Sheila 023H

Sheila is hands down the most valuable and potent donor in our entire lineup. She sets the bar high with any mating she is lined up with. She's the type to raise you standouts sons in the bullpen and will leave you an extremely nice set of replacement heifers. She's a cow that really ticks all the boxes off when it comes to production. The last 2 years her son and daughter have led off the whole sale at Friday Night Lights and were high sellers. Her last 10 sons that have sold in auction have averaged 38,500! I think you can't go wrong with any of these matings here. The El Dorado mating is a no brainer in my opinion as he was one of the better red bulls I've seen to date. The Holyfield matchup is very exciting to say the least as it has potential to make a big time red, hetero black or homo black calf, and would be paternal sibs to Black Gold Tangleflags. The Lit Up cross might be some of the very best halfblood genetics on the market right now as lit up semen was very hard to get ahold of last year, ROI on this mating is bound to come quick. Some big time matings on offer from a big time donor!



WF Capital 164L
\$240,000 SON OF 023H



WF Capital 164L
\$240,000 SON OF 023H



RNR Sheila 21M
\$70,000 DAUGHTER OF 023H

LOT
11

RF CERTAINLY FLIRTIN 970G

RF CAPACITY 742E X RF CERTAINLY FLIRTIN 202Z (WHEATLAND STOUT 930W)



Rancier Farms & Canadian Sires + Donors :: 403-370-3010

Embryos are stored at Davis Rairdan International

Embryos are qualified for CAN & USA

LOT 11 3 IVF embryos | KWA Holyfield 96J x RF Certainly Flirtin 970G

A big time powerhouse Capacity x 202Z daughter that is very memorable from the year she sold as a heifer calf. She has since grown into a stunning mature cow with body and shape for days with an awesome udder and trademark Flirt look. She is breathtaking from a body mass standpoint and has a tremendous amount of power and elegance. Mated here to Holyfield 96J who is an added stature bull with length and hair and strong feet to incorporate to his offspring. 970G is an exciting female and these Capacity daughters are showing up more and more often in pedigrees as they crank them out in production.



RF Certainly Flirtin 202Z
DAM OF 970G



RF Certainly Flirtin 956G
\$110,000 (2/3 INTEREST) FULL
SISTER TO 970G



Rust Historian 301K
SON OF 970G

SIMMENTAL EMBRYOS **29**



LOT
12

KT FLIRT 2423

SVS TYCOON 841F X RF NOT JUST A FLIRT 404B (SVS CAPTAIN MORGAN 11Z)



Canadian Sires + Donors :: Olds, AB :: 403-370-3010

Embryos are stored at Davis Rairdan International

Embryos are qualified for CAN & USA

- LOT 12A** 5 IVF embryos | Crossroad Ultimate 74M x KT Flirt 2423
- LOT 12B** 4 IVF embryos | Crossroad Ultimate 74M x KT Flirt 2423
- LOT 12C** 5 IVF embryos | Black Gold Tangleflags 31L x KT Flirt 2423
- LOT 12D** 5 IVF embryos | Black Gold Tangleflags 31L x KT Flirt 2423

2423 was a female we had been following for awhile. When you analyze her on paper, there is a tonne of pedigree and genetic potential in this lot. From the 2423 donor side, Tycoon meets the great 404B. 2423 is a beautifully constructed, eye appealing female that is wide based and extremely sound. The \$210,000 Tangleflags took the 2024 bull sale season by storm as everyone was talking about this powerful red baldy bull and he has truthfully only gotten better with time and his offspring are setting themselves up to make a huge impact once they start seeing the sale ring. Ultimate 74M topped the 2025 Crossroad Bull Sale and was highly sought after for his dark red, heavy hair coat with awesome feet and outcross pedigree. Exclusive genetics here out of a beautiful Flirt female.



W Sunrise Flirt 34M
DAUGHTER OF FLIRT



W Sunrise Flirt 40M
DAUGHTER OF FLIRT



CSD Flirt 4351
\$13,500 DAUGHTER OF FLIRT

LOT
14

RF NOT JUST A FLIRT 404B

SVS CAPTAIN MORGAN 11Z X RF CERTAINLY FLIRTIN 202Z (WHEATLAND STOUT 930W)



KT Ranches :: Cherryville, BC :: 306-731-7921

Embryos are stored at **Abbotsford**
Embryos are qualified for **CAN & USA**

LOT 14A 3 IVF embryos | KT Disco 4065 x RF Not Just A Flirt 404B

LOT 14B 3 IVF embryos | Black Gold Tangleflags 31L x RF Not Just A Flirt 404B

RF Not Just A Flirt 404B, is not only one of the most influential cows in the KT donor, but one of the most influential cows in the breed. The dam of RF Caliber and so many other incredible cattle, she has stood the test of time and still looks impressive at 12 years of age. The matings are as exciting as they get, the \$210,000 Tangleflags who is one of the greatest phenotype bulls we have ever been around, the \$80,000 KT Disco 4065, the high selling bull of our bull sale to LaBatte and Oberle, and a bull that we are all in on.



RF/Rust Stimulus 610D
\$65,000 SON OF 404B



RF Caliber 014G
\$150,000 SON OF 404B



RF/Rust Flirt 827F
\$62,000 DAUGHTER OF 404B

SIMMENTAL EMBRYOS

31



LOT
15

CCS/JS SUMMER 33H

W/C RELENTLESS 32C x WHF SUMMER 365C (CCR WIDE RANGE 9005A)



Black Gold Simmental :: Lloydminster, SK :: 306-821-2071

Embryos are stored at **Davis Rairdan International**
Embryos are qualified for **CAN & USA**

LOT 15A 3 IVF embryos | Black Gold Tangleflags 31L x CCS/JS Summer 33H

LOT 15B 3 IVF embryos | KSR Legacy 51L x CCS/JS Summer 33H

Summer 33H may have gotten lost in the shadows of Hayleigh, but she is an elite female purchased alongside Udell Cattle from the powerful JS Simmentals program. Her dam is a past American Royal Supreme Champion, and one of the most powerful Simmental donors in the US. Summer 33H is a good looking, soft made, big footed, big boned female who offers lots of milk and a good, square udder. She is a maternal sister to the AI Sires, Woodford and Double Up. She capped off a successful show career with being named the Champion Junior Simmental at the NAILE. We gave Summer 33H an extra year to become a cow before we turned her into a donor, but we now have several calves due off her in 2026 and couldn't be more excited to build around her.



CCS/JS/LFTZ Summer L378
FULL SISTER TO SUMMER



WHF Summer 365C
DAM OF SUMMER



WHF JS CSS Double Up
MATERNAL BROTHER TO
SUMMER

LOT
16

DMJ TESS 15L

DMJ WAR ZONE 13H X BLACKSAND TESS 56A (HARVIE JDF WALLBANGER111X)



Canadian Sires + Donors :: Olds, AB :: 403-370-3010

Embryos are stored at Davis Rairdan International
Embryos are qualified for CAN (A-C) CAN & USA (D)

- LOT 16A** 3 IVF embryos | Ultra Tokyo Rose 17M x DMJ Tess 15L
- LOT 16B** 3 IVF embryos | LFE Cabaret 847J x DMJ Tess 15L
- LOT 16C** 4 IVF embryos | RF Intensity 3142 x DMJ Tess 15L
- LOT 16D** 4 IVF embryos | RF Intensity 3142 x DMJ Tess 15L

Our selection from the 2024 Premium Pick production sale from Ag-Land Farms. 15L hails from the Tess cow family made famous at the great BlackSand program and offers a different pedigree and high quality phenotype to the equation. She is a model Simmental female who is wedge shaped, strong footed and exceptional uddered. Her head carriage, neck extension and rib shape is admired by all. Tokyo Rose is a unique breeding piece that is a great blend of calving ease, performance and maternal. Cabaret is an exclusive powerhouse who has truly bred on as good or better than expected. He is held in high regard around here and the mark he is already leaving through sons and daughters has been evident early. Intensity 3142 is the black baldy 974G son that is a full sib to the reigning Supreme Champion female at FarmFair.



DMJ War Zone 13H
SIRE OF 15L



Ultra Tokyo Rose 17M
SIRE OF EMBRYOS A



RF Intensity 3142
SIRE OF EMBRYOS C&D



LOT
17

NGDB EMMY 574L

RF CALIBER 014G X BRAMLETS/DBLG EMMY G930 (TJSC HAMMER TIME 35D)



McMillen Ranching & Canadian Sires + Donors :: 403-370-3010

Embryos are stored at Davis Rairdan International

Embryos are qualified for CAN & USA

- LOT 17A** 3 IVF embryos | RF No Limits 1112J x NGDB Emmy 574L
LOT 17B 3 IVF embryos | RFS Heavy Hitter H45 x NGDB Emmy 574L
LOT 17C 3 IVF embryos | MRL Cool Hand Luke 113M x NGDB Emmy 574L
LOT 17D 3 IVF embryos | MRL Cool Hand Luke 113M x NGDB Emmy 574L

A member of the historic Caliber x Emmy G930 flush that averaged \$57,000 at FNL in 2023 and our pick was the impressive 574L! Emmy 574 is as soft made as you could make one while remaining square and level throughout her entire skeleton. She casts an elegant silhouette with an udder that is hard to make any better. Her mating to the great blaze No Limits 1112J is exciting as her progeny of either sex are very high quality and always in high demand as they are very practical and functional with elite look. RFS Heavy Hitter is an outcross baldy option whose progeny have extra muscle expression and base width. MRL Cool Hand Luke 113M is the red Simmental bull we are extremely fired up about backed by the #1 income cow family at the powerful McMillen Ranching operation. We appreciate 574L in all aspects from phenotype to pedigree and feel these matings all will be very complimentary.



RF No Limits 1112J
SIRE OF EMBRYOS A



RFS Heavy Hitter H45
SIRE OF EMBRYOS



MRL Cool Hand Luke 113M
SIRE OF EMBRYOS C&D

34 SIMMENTAL EMBRYOS

LOT
18

C-D EMMY 2655

EC REBEL 156F X BRAMLETS/DBLG EMMY G930 (TJSC HAMMER TIME 35D)



Anchorage Farms :: Hanley, SK :: 639-213-7777

Embryos are stored at Davis Rairdan International

Embryos are qualified for CAN & USA

LOT 18 5 IVF sexed female embryos | CD Lionheart 3746 x C-D Emmy 2655

Good quality cattle that are built like 2655 with flawless udder quality, angularity, rib shape, good feet and proven production are the profitable kind no matter what colour they are painted. Norm wisely selected 2655 the year we sold her mother for a \$220,000 evaluation and he flushed her as a virgin heifer. Her first set of embryos was purchased by Grass Roots where they went 3/3 and got an exceptional trio of daughters, one of which that was campaigned successfully and will be a true feature at FNL 2025. Emmy 2655 has the pedigree and the build and the already proven production capabilities to make a great impact. Mated to the reigning 2025 Agribition Champion Percentage Bull, Lionheart, we think will be an incredible combination. His pedigree and his sheer volume and power will be a welcoming addition to this beautiful female.



Grass Roots Emmy 514
\$30,000 DAUGHTER OF 2655



Grass Roots Emmy 515
\$18,000 DAUGHTER OF 2655



Grass Roots Emmy 523
\$15,500 DAUGHTER OF 2655

SIMMENTAL EMBRYOS

35



LOT
19

BRAMLETS/DBLG EMMY G930

TJSC HAMMER TIME 35D x BRAMLETS IMAGE D622 (TNGL GRAND FORTUNE Z467)



Canadian Sires + Donors :: Olds, AB :: 403-370-3010

Embryos are stored at Davis Rairdan (A) Bow Valley (B-E)

Embryos are qualified for CAN (A) CAN & USA (B-E)

- LOT 19A** 5 IVF embryos | BAR E-L Natural Law 52Y x BRAMLETS/DBLG Emmy G930
- LOT 19B** 3 IVF sexed female embryos | BNWZ Dignity 8017 x BRAMLETS/DBLG Emmy G930
- LOT 19C** 3 IVF sexed female embryos | BNWZ Dignity 8017 x BRAMLETS/DBLG Emmy G930
- LOT 19D** 5 IVF sexed female embryos | Black Gold Tangleflags 31L x BRAMLETS/DBLG Emmy G930
- LOT 19E** 5 IVF sexed female embryos | Black Gold Tangleflags 31L x BRAMLETS/DBLG Emmy G930

This could be the coolest thing we have ever offered on behalf of Canadian Donors and we just know the built in profitability for the successful buyers is endless. One of the best acquisitions we ever made was the day we secured Emmy G930! We sold 1/2 interest in Emmy in 2023 for \$110,000, just months before we sold a big time flush of her daughters at FNL where 5 of them topped at \$115,000 and averaged \$57,000!! She has since settled into the role of donor grand dam already as many of her daughters have entered donor settings for their new homes. She is a cow that never takes a day off from looking the part and is one we confidently believe can be mated to any bull. As you can see here with the 5 different options to choose from on embryos. This female is so diverse we truly threw everything at her from industry leading Angus bulls and performance red Simmental bulls. Take your pick. Literally throw a dart and whichever ones you end up with we can confidently say it will result in something to be proud of. We think each of these bulls offers something a little different to cross with the phenotypically stunning Emmy. We really believe in all the bulls we chose to mate her to and expect great things no matter the direction you choose. Natural Law is a household name in the Angus breed and has truly done it all from raising high selling progeny to pinnacle show career progeny. Dignity is a bull we think could cross incredible with Emmy as this Angus stud has raised many sale toppers and show ring winners. The \$210,000 Tangleflags continues to grab gears as he is overwhelming to analyze and his progeny are gauged to make a big impact come the spring of 2026.



Brooking Emmy 3071
\$115,000 DAUGHTER OF EMMY



Grass Roots Emmy 514
\$30,000 GRANDDAUGHTER OF EMMY



WBC Emmy 36N
\$65,000 GRANDDAUGHTER OF EMMY

36 SIMMENTAL EMBRYOS

LOT
20

BRAMLETS IMAGE D622

TNGL GRAND FORTUNE Z467 X BRAMLETS BEAUTIFUL Y100 (HTP SVF IN DEW TIME)



Greenwood Cattle & Hoegl Livestock :: 306-821-2260

Embryos are stored at Davis Rairdan International

Embryos are qualified for CAN & USA

LOT 20A 3 sexed female embryos | SVS Rancher 42H x Bramlets Image D622

LOT 20B 3 or 5 embryos | Black Gold Tangleflags 31L x Bramlets Image D622

D622 is admired for her build from the ground up; she is exceptional on her feet, extremely sound, and flawless in her skeletal design. She has a captivating presence, and anyone who has seen her in person knows she still carries the look of a youthful, elegant cow even as she approaches 10 years of age. She has proven herself as a potent producer north of the border, with over a dozen high quality daughters to her name born in 2025, four of which will have been highlighted in FNL 2025. She is also the grandmother of the FNL flush of five sisters that averaged over \$55,000 and of course the dam of the \$220,000 valued Emmy G930. The mating to the proven Rancher is exciting with the addition of HLTS Sammie and the embryos sired by the \$210,000 Tangleflags bull are the kind that truly scream ROI. This is a timeless cow family that has the potential to rewrite the history books



NGDB/GW Image 20N
\$40,000 DAUGHTER OF IMAGE



NGDB/GW Image 22N
\$62,500 DAUGHTER OF IMAGE



Bramlets/DBLG Emmy G930
DAUGHTER OF IMAGE

SIMMENTAL EMBRYOS

37



LOT
21

WESTBROOK PRINCESS 5K

IPU BENTLEY 81F x C-D PRINCESS 8683 (SVF STEEL FORCE S701)



M&R Cattle & Canadian Sires + Donors :: 403-370-3010

Embryos are stored at Davis Rairdan (A&B) Abbotsford (C)

Embryos are qualified for CAN

LOT 21A 3 IVF embryos | LFE Cabaret 847J x Westbrook Princess 5K

LOT 21B 3 IVF embryos | MRL Cool Hand Luke 113M x Westbrook Princess 5K

LOT 21C 3 IVF embryos | MRC Supremacy 260B x Westbrook Princess 5K

Princess 5K has quickly risen to the top of our young donors. She has made the adjustment to successful show heifer to production cow very easily. She dropped a gorgeous udder with square level teats and has maintained her large rib shape, depth and power with a long attractive front end. We love this young cow and believe we have some exciting matings here to perfectly compliment her. LFE Cabaret 847J is an exciting herd bull that is exclusive and has bred on extremely well. His added mass and shear power is recognized across all his progeny and his sons look like men and his daughters look like females. Cool Hand Luke is an incredible footed, dark red, hairy herd bull out of the 4440B donor at MRL and we feel CHL will play a pivotal role in the industry going forward. Supremacy's offspring in both bull and female sales have been successful with one of his most notable being Crossroad Frankie 68F. Buy with confidence here knowing the calves will be extremely powerful and honest cattle that will make it into production regardless of the offspring gender.



MRC Miss Princess 8N
\$32,000 DAUGHTER
OF PRINCESS



MRC Miss Princess 6N
DAUGHTER OF PRINCESS



MRC Miss Princess 4N
DAUGHTER OF PRINCESS

LOT
22

CD PRINCESS 8683

SVF STEEL FORCE S701 X EXAR PRINCESS 5662 (DAMERON FIRST CLASS)



Canadian Sires + Donors :: Olds, AB :: 403-370-3010

Embryos are stored at Davis Rairdan International
Embryos are qualified for CAN & USA (A&C) CAN (B)

LOT 22A 3 IVF sexed female embryos | RF Caliber 014G x CD Princess 8683

LOT 22B 3 IVF embryos | OMF Journeyman J24 x CD Princess 8683

LOT 22C 3 IVF sexed female embryos | Black Gold Tangleflags 31L x CD Princess 8683

C-D Princess 8683 is a super attractive, sound structured, awesome uddered female that is gorgeous on every angle you analyze her. She is near perfect in her skull design with big fluffy ears, long fronted, smooth shouldered and big ribbed with a square, balanced hip. She is the mother to our Princess 5F donor and we believe strongly that we have some exciting embryo matings for your appraisal. The legendary Caliber is an easy choice as he truly has been there and done it all and needs little to no introduction. Journeyman J24 is a unique outcross herdbull that will really click and compliment this beautiful cow. Tangleflags 31L is a powerful Red Blaze stud whose first daughter at public auction commanded \$45,000 and his sons are poised to make a huge splash in the spring of 2026.



CD I Am Sam 3209
SON OF PRINCESS



C-D Princess 2905
DAUGHTER OF PRINCESS



Westbrook Princess 5K
\$40,000 DAUGHTER OF PRINCESS

SIMMENTAL EMBRYOS

39



LOT
23

IRCC HOT TAMALE 25H

IRCC BOOMSHAKALAKA 434B X IRCC FLYING COLOURS 805F (WS STEPPING STONE B44)



Indian River Cattle Co. :: Indian River, ON :: 705-761-0896

Embryos are stored at DMV

Embryos are qualified for CAN, USA & AUS

LOT 23 3 IVF embryos | WF Capital 164L x IRCC Hot Tamale 25H

Unique, fresh, different, exciting, progressive, impressive - you pick the word, but they all apply here. Hot Tamale was the dominant show female from the abbreviated show seasons during the China flu charade as the Fall Finale Supreme Champion, the Fallsview Reserve Supreme Champion and capped it off as the Agibition Junior Extreme Champion Simmental and Reserve Supreme Champion. In production she has quickly proven herself, mothering bull sale high sellers, one being the highly regarded KABOOM bull purchased by Genex who has since become their number 1 high-selling Simmental and top 5 seller across all breeds. Tamale herself was the lead off in Quality Control as the \$31500 high seller to Double Bar D. That treasured partnership allowed the elite mating to the \$240000 sensation, WF Capital. His first calf crop appears to have exceeded the highest expectations and this rare and exclusive opportunity combined with our leading Boomshakalaka daughter will appeal to all.



IRCC Double Bar D Kaboom 205K
SON OF 25H



IRCC Hot Tamale 25H
RESERVE JR BEEF EXTREME
CWA 2021



WF Capital 164L
SIRE OF EMBRYOS

40 SIMMENTAL EMBRYOS

LOT
24

KEYSTONE BLACK UTOPIA 81M

CDI TRUSTEE 387F X GREYLEDGE DREAM (CDM BROKER BOONDOCK 18B)



Keystone Livestock :: Cookshire-Eaton, QC :: 819-993-5187

Embryos are stored at Boviteq, St Hyacinthe, QC

Embryos are qualified for CAN & USA

LOT 24 3 IVF embryos | ES Right Time FA 110-4 x Keystone Black Utopia 81M

Carrying the name of her grand-mother, X-T Red Utopia 60U, this daughter of the powerful CDI Trustee 387F has been on a roll! Keystone Black Utopia 81M went undefeated in eastern Canada and came away with National Jr Yearling Champion and Toronto Royal Jr Yearling Champion Female titles. Her power, width of base, beautiful rib, sound structure and overall presence made her a favorite to be around! More than any female we have had, there have been many astute and respected cattle people admire and comment on her potential to be a valuable breeding piece! The maternal side is proven and fertile, with her dam being a favorite of all who view her with a recent flush bringing \$22,000 to Ranch Covey Hill. Quite simply, we want to continue the legacy of her family with Keystone Black Utopia 81M. We have always been drawn to progeny of ES Right Time FA110-4 and feel that with his different twist in pedigree, balanced number profile, and his ability to produce power with eye appeal and marketability. Bred to be different and developed to impress, we are confident in the potential of this outcross mating!



Greyledge Dream
DAM OF BLACK UTOPIA



ES Right Time FA 110-4
SIRE OF EMBRYOS



OMF Kristy K88
DAUGHTER OF RIGHT TIME

SIMMENTAL EMBRYOS

41



LOT
25

MRL MISS AGENT 1424J

IPU BENTLEY 81F X MRL MISS 8452F (MRL MISSILE 138C)



Ultra Livestock :: Carstairs, AB :: 403-922-6748

Embryos are stored at Davis Rairdan International
Embryos are qualified for CAN, USA & AUS

LOT 25A 3 embryos | Ultra/Barlee Lethal Weapon 63L x MRL Miss Agent 1424J

LOT 25B 3 embryos | Ultra/Barlee Lethal Weapon 63L x MRL Miss Agent 1424J

Here is an opportunity to acquire some embryos from one of our top producing Blaze faced donors! A high selling female from the prominent MRL outfit. She has put two bulls through our sale that lead off they're contemporary groups and TC 12M a female that lead off our black females in our 35th anniversary female sale this past summer selling to my good friends at S4 Ranch. These embryos are sired by the \$120,000 Lethal Weapon, a Sage x Rancher combination that is quickly making a name for himself! Two time Simmental breed champion at Olds Fall Classic and Farmfair International. Sure the success in the show ring is great, but where we feel his greatest success has been in the progeny. Lethal Weapon sired bulls will lead the charge in our 2026 Bull Sale with absolute standout sons! His daughters are gorgeous, we kept every single one of them and don't plan to let any go! Dive in on this neat mating and get some Baldie Weapons of your own!



Ultra/Crow Miss Agent 12M
DAUGHTER OF MISS AGENT



Ultra/Barlee Lethal Weapon 63L
\$120,000 SIRE OF EMBRYOS



Ultra Mayfield 40M
SON OF MISS AGENT

LOT
26

RUST LINDA 9563G

NGDB STRUCTURE 34D X R&R MISS CUT ABOVE Y127 (FLYING B CUT ABOVE)



Canadian Sires + Donors :: Olds, AB :: 403-370-3010

Embryos are stored at Davis Rairdan International

Embryos are qualified for CAN & USA

LOT 26A 3 IVF embryos | ES Right Time FA 110-4 x RUST Linda 9563G

LOT 26B 3 IVF embryos | OMF Journeyman J24 x RUST Linda 9563G

LOT 26C 3 IVF embryos | C-D Lionheart 3746 x RUST Linda 9563G

A big time Structure daughter that does so much right. Linda is stunning from every angle completed with a gorgeous udder, strong feet and great look. She is the donor dam to the popular half blood females, C-D Linda 4200, 4259, 4262 and 4229 that highlight the 2025 MotherLode Sale. They have been admired by many astute cattle folks for their real world characteristics and overall added quality. Her mating to WHF/JS/CCS Woodford 001 is one we like a bunch and feel will leave a very exciting set of progeny that can be shown if that's the angle your gunning for, but ultimately will make highly marketable cattle. C-D Lionheart 3746 is a bull we are very proud of and he was recently awarded the Champion Percentage Simmental bull at CWA '25 and we feel he brings loads of quality to the table.



C-D Linda 4200
**\$145,000 VALUED DAUGHTER
OF LINDA**



CSD Linda 4229
\$13,000 DAUGHTER OF LINDA



CSD Linda 4259
\$22,500 DAUGHTER OF LINDA

SIMMENTAL EMBRYOS

43



LOT
27

C-D LINDA 1416

WLE COPACETIC E02 X RUST LINDA 9563G (NGDB STRUCTURE 34D)



Canadian Sires + Donors :: Olds, AB :: 403-370-3010

Embryos are stored at Davis Rairdan International

Embryos are qualified for CAN

LOT 27 4 IVF embryos | ES Right Time FA 110-4 x C-D Linda 1416

1416 is a very unique female. To stand back and analyze her, you love her added length of body without sacrificing depth and shape. She is sound structured and fluent traveling with an erect, up headed look while being easy to handle. She is a special daughter of our beloved 9563 donor and has matured into a near image of her from a maternal characteristics standpoint. Mated with ES Right Time FA 110-4, a special individual with added look and dimension while offering calving ease, we feel will be a genetic explosion and one you will hear more from going forward.



R&R Miss Cut Above Y12
GRANDDAM OF 1416



Rust Linda 9563G
DAM OF 1416



C-D Linda 2033
MATERNAL SIB TO 1416

LOT
28

NGDB CREAM SODA 344J

RF CAPACITY 742E x HPF CREAM SODA 248D (RGRS SRG TWO STEP 20Z ET)



SMRT Livestock :: Hussar, AB :: 403-334-3493

Embryos are stored at Bow Valley Genetics

Embryos are qualified for CAN

LOT 28 3 embryos | SVS Betts 808F x NGDB Cream Soda 344J

Where do we start with NGDB 344J. Bought from FNL in 2021 alongside her flush sisters, 344J has become a cornerstone female in production for us ever since. She has grown into an extremely deep bodied and powerful female with a beautiful udder. The best way to describe her is she combines beauty with beast. Being sired out of the female-making RF Capacity 742E and the outcross HPF Cream Soda 248D, she has only exceeded out expectations. Her first year in production saw her daughters bring \$37500 and \$17000 out of the same sale ring she came through. The next year another daughter sold for \$15000. She is stamping her daughters with the same femininity, power, and performance she possesses. Having sold the bulls off her privately, they have gone to carry her same front pasture-kind and presence. This mating to SVS Betts 808F is an exciting one. We have a full sib coming into production shortly that we are looking forward to building off of. Combining 344J's power with Betts' stoutness and muscle, these embryos will be sure to get a quick ROI. We have only sold a limited number of embryos from 344J, so when the opportunity arises to invest in this female, it's one you don't want to miss.



SMRT Ms Cream Soda 24M
FULL SISTER TO EMBRYOS



SMRT Ms Cream Soda 15M
DAUGHTER OF 344J



SMRT Ms Cream Soda 10L
DAUGHTER OF 344J

SIMMENTAL EMBRYOS

45



LOT
29

LFE BS **KAT** 671E

LFE STYLE 363B X LFE BS KAT 51D (LFE THE RIDDLER 323B)



Canadian Sires + Donors :: Olds, AB :: 403-370-3010

Embryos are stored at Davis Rairdan International

Embryos are qualified for CAN & USA

LOT 29 5 IVF sexed female embryos | RF Caliber 014G x LFE BS Kat 671E

The Mother of the \$140,000 Cabaret and she is a rocket. Angular made, big time uddered, strong feet and potent cow family. Kat is a blaze faced beauty and we always admire her every time we see her. She is mated her to the breed leading Caliber to make full sibs to Cabaret and we feel this is a no miss opportunity. Proven and predictability is wrapped all together here in a big time set of embryos that you know exactly what to expect. Due to calve December 26, 2025 and will coordinate to flush at BVG, DRI or Abbotsford after pending on buyers choice.



LFE Cabaret 847J
\$140,000 SON OF KAT



LFE BS Kat 51D
DAM OF 671E



RF Caliber 014G
SIRE OF EMBRYOS

LOT
30

LFE BS **KAT** 613K

SRH HANNIBAL 5H X LFE BS KAT 51D (LFE THE RIDDLER 323B)



Rose View Simmentals :: Chesterville, ON :: 613-330-773

Embryos are stored at EOVS - Embrun, ON

Embryos are qualified for CAN & USA

LOT 30 3 or 5 embryos | RF Caliber 014G x LFE BS Kat 613K

One of our newest and most exciting female additions is this maternal sister to the great LFE Cabaret! Kat comes with a stacked pedigree combining Hannibal with Lewis Farms feature black cow family and in a homozygous polled and black baldy package. With her first calf she impressed us with her incredible udder quality and we are excited to get her into embryo production. The mating to Caliber will complement her low birth number profile and the progeny will be very closely related to Cabaret.



LFE Cabaret 847J
MATERNAL BROTHER TO 613K



LFE BS Kat 51D
DAM OF 613K



LFE BS Kat 671E
MATERNAL SISTER TO 613K

SIMMENTAL EMBRYOS

47



LOT
31

MISS R PLUS 5345C

JS SCORE 5X X MISS R PLUS 1236Y (GCF RESOLUTION U15)



Harvie Crest Cattle Co :: Mountain View County, AB :: 403-586-4278

Embryos are stored at Bow Valley Genetics

Embryos are qualified for CAN & USA (A) CAN (B&C)

LOT 31A 3 embryos | RF Capacity 742E x Miss R Plus 5345C

LOT 31B 3 embryos | R Plus 5015C x Miss R Plus 5345C

LOT 31C 3 or 5 embryos | Harvie JDF Wallbanger 111X x Miss R Plus 5345C

R Plus 5345C was a clear standout when we toured the R Plus herd. Phenotypically, she is beautifully fronted and carries a flawless udder even at eight years old. Her R Plus 5015C matings are full siblings to the \$48,000 high-selling heifer calf from the dispersal, and we used the same combination to produce our 2025 high-selling bull calf. We now have 14 direct daughters in the herd, all of them impressive, and we're excited to see them enter production this spring. We'll have full siblings to all of these combinations and are confident they will rise to the forefront of any program. Additional exciting matings with this elite cow include RF Capacity 742E and Harvie JDF Wallbanger 111X—both influential bulls within the Simmental breed.



Harviecrest End Zone 4154M
FULL SIB TO EMBRYOS B



Miss R Plus 2192K
\$48,000 DAUGHTER OF 5345C



R Plus 5015C
SIRE OF EMBRYOS B

48 **SIMMENTAL EMBRYOS**

LOT
32

MUIRHEADS 5439 CROCUS 125G

RF CAPACITY 742E X 3C CROCUS 5439C B (MEYER RANCH 734)



Grass Roots Ranch & Muirhead Cattle Co. :: 306-270-6082

Embryos are stored at Bow Valley Genetics

Embryos are qualified for CAN & USA

LOT 32 3 or 5 sexed female embryos | RF Caliber 014G x Muirheads 5439 Crocus 125G

Homozygous Polled. The best bleeping cow ever to grace the pastures north east of Shellbrook SK at Muirhead Cattle Co. If you ever venture up in that northern SK ranch country, you need to go for a tour at Muirheads as I guarantee it will be interesting, informative, and absolutely entertaining. You will find some of the best looking, no nonsense, practical, functional cows and with more style than you might expect from captain camouflage. 125G is a special cow and one that has been about impossible to pry anything out of Justin's hands on, but here we are with the first opportunity! This Capacity daughter is simply incredible - tanky, beautiful headed, perfect feet, great udder - she really does put it all together. Justin hates his own stuff as much as anyone else's and he actually loves this cow, which is quite the statement. Mated to sexed female Caliber to make more great females. Production wise, her daughter 38K is a young cow being flushed as well, 125G had an RF Intense heifer calf in 2025 that looks just like her, and you might just need to go on a road trip and check out the full brother to these eggs in the pen up there. Get in the ground floor of this cow - she's just damn good!



Muirheads 5439 Crocus 38K
DAUGHTER OF 125G



Muirheads 5439 Crocus 125G
DONOR



RF Caliber 014G
SIRE OF EMBRYOS

SIMMENTAL EMBRYOS

49



LOT
33

SUN RISE TARA 7L

RF CALIBER 014G x SUN RISE TARA 11F (SPRINGCREEK SPARK PLUG)



Sun Rise Simmentals & Duncan Kueber :: 306-745-7431

Embryos are stored at Bovigen
Embryos are qualified for CAN & USA

LOT 33 3 IVF embryos | KT Disco 4065 x Sun Rise Tara 7L

Sun Rise Tara 7L is the kind of female that demands attention the moment she steps into view, combining an elegant, feminine front with depth, power, and an exceptional udder. Her dam, Sun Rise Tara 11F, purchased by Scissors Creek Simmentals at our dispersal, has long been a favourite in our program and was a standout flush cow continuing to leave her mark with influential progeny. A full sibling to 11F, Sun Rise Black 12E, is currently in the KT Ranches flush program, purchased as a high seller at the Spring Creek Dispersal for \$44,000. Tara 7L is sired by RF Caliber 014G, who needs no introduction. The embryos are sired by KT Disco 4065, a highlight of the KT 2025 Bull Sale, and we are confident he will sire functional, attractive calves that carry forward the strength and consistency of the Tara cow family with a balanced set of EPDs.



Sun Rise Black 12E
FULL SIB TO DAM OF 7L



Sun Rise Tara 11F
DAM OF 7L



Sun Rise Tara 7L
GRAND CHAMPION FLAGSTAFF
DISTRICT 4-H

LOT
34

IPU MS. TULA 104Z

DRAKE POKER FACE 2X X D BAR C BLK SATIN 680S (DOUBLE BAR D BOLT 13P)



Millington Ranch & Lyseng Land and Cattle :: 306-725-7268

Embryos are stored at Bow Valley Genetics
Embryos are qualified for CAN & USA (A) CAN (B)

LOT 34A 3 IVF embryos | Mader Walk the Line 92J x IPU Ms. Tula 104Z

LOT 34B 3 IVF embryos | RF Capacity 742E x IPU Ms. Tula 104Z

104z has lived up to all of the expectations we had for her when we purchased her from the RPlus dispersal. Her first two calf crops for us have been standouts, easily fleshing, big bodied and functional is a typical description for any of her calves. Her progeny have made their mark in the industry right from her first calf the infamous RPlus Venom 4006B. Mated with the breed leading Walk the Line and the proven Capacity sires the resulting calves will be front pasture cattle with the bulls standing at the top of your bull pen. Tula is now deceased and our embryo inventories are getting low so get in on her direct progeny while you still can!



Millington Griffey 8M
SON OF 104Z



R Plus Satin 1377J
DAUGHTER OF 104Z



R Plus Satin 1389J
DAUGHTER OF 104Z

SIMMENTAL EMBRYOS

51



LOT
35

MISS R PLUS 9236G

R PLUS 5015C X JETSTREAM BRIGHT N CLASSY (JF MILESTONE 999W)



Canadian Sires + Donors :: Olds, AB :: 403-370-3010

Embryos are stored at Davis Rairdan International

Embryos are qualified for CAN & USA

LOT 35A 3 IVF sexed female embryos | WHF/JS/CCS Woodford J001 x Miss R Plus 9236G

LOT 35B 4 IVF sexed female embryos | C-D Lionheart 3746 x Miss R Plus 9236G

An awesome pedigree in itself then mated to the unique beast, 9236G who is one of the most asked about cows in the Canadian Donors line up. She is one of the most up headed, cocky traveling cows you'll find and still has a tonne of natural rib shape and muscle expression. She is a cow you can literally breed to anything and it works. She has produced multiple progeny by different bulls for folks that have purchased genetics and they are always happy and impressed with them. We think these mating's have a lot to offer. Woodford is a unique, outcross option whose progeny have been highly regarded for having extra hair, body shape and look. She is also mated to the reigning Champion Simmental bull in the Percentage show at Canadian Western Agribition, Lionheart 3746, who is one stylish, balanced and dense individual with a very cool maternal pedigree.



WSF/C-D Bright N Classy 4006
DAUGHTER OF 9236G



WSF/C-D Bright N Classy 3002
DAUGHTER OF 9236G



CSD Bright N Classy 4202
DAUGHTER OF 9236G

LOT
36

MAF JAZZ 59D

NCB COBRA 47Y x MAF JAZZ 20B (MRL EL TIGRE 52Z)



Canadian Sires + Donors :: Olds, AB :: 403-370-3010

Embryos are stored at Davis Rairdan International

Embryos are qualified for CAN & USA

LOT 36 4 embryos | OMF Journeyman J24 x MAF Jazz 59D

MAF Jazz 59D was our exciting selection from the historic Meadow Acres Dispersal. She is exactly what we have come to expect out of all the great Cobra donor cows, she's got perfect feet, and awesome udder and is an appropriate blend of power and elegance. She really draws you in with a beautiful skull carriage, her huge rib shape and big, square hip. Her mating to Journeyman offers an outcross pedigree with a big time look and a blaze face.



MAF Jazz 147J
DAUGHTER OF JAZZ 59D



MAF Jazz 34G
DAUGHTER OF JAZZ 59D



OMF Journeyman J24
SIRE OF EMBRYOS

SIMMENTAL EMBRYOS

53



LOT
37

VC LUCY T054

RF SUPERCHARGED 9150G X VC LUCY P043 (IPU TIGER 73C)



Canadian Sires + Donors :: Olds, AB :: 403-370-3010

Embryos are stored at Davis Rairdan International
Embryos are qualified for CAN

LOT 37A 4 embryos | Woonallee Nobel Prize Q368 x VC Lucy T054

LOT 37B 4 embryos | Woonallee Nobel Prize Q368 x VC Lucy T054

We selected Lucy T054 from the Valley Creek Simmentals program in Australia in the fall of 2023. At the Sydney Royal Eastern Show in 2024 she went on to be the Junior Champion Female in the competitive Simmental Show and also won the extremely competitive all breeds jackpot show that same week. She has been praised for her eye appealing build, being very feminine yet very stout and powerful in her design. Her mating to the unique and little twist on pedigree to Canadian genetics is very intriguing. Noble Prize Q368 has been used very successfully in the Valley Creek herd for siring low birth, high performing offspring. This is a neat opportunity to blend some proven and predictable genetics that are still different from most mainstream genetics representing some of the very best of both Canadian and Australian genetics.



VC Lucy T054
SUPREME CHAMPION INTER-
BREED HEIFER SYDNEY ROYAL



RF Certainly Flirtin 202Z
GRANDDAN OF LUCY



Woonalle Noble Prize Q368
SIRE OF EMBRYOS

54 **SIMMENTAL EMBRYOS**

LOT
38

SRH PRECIOUS 73A

WHEATLAND BULL 786T x OBCC CHYNA C49U (HTP SVF IN DEW TIME)



Handford Simmentals :: Snowflake, MB :: 204-242-4359

Embryos are stored at **On Farm**
Embryos are qualified for **CAN**

LOT 38A 3 sexed female embryos | RF Caliber 0146G x SRH Precious 73A

LOT 38B 3 embryos | Mader Son of Anarchy 144H x SRH Precious 73A

SRH Precious 73A continues to produce offspring that rise to the top. In a few short years, she's responsible for several top selling herdsires and females alike. We are offering a couple proven breedings. We just sold a Caliber open heifer at the Pembina Triangle Sale to our fellow breeders, Berts N.R. for \$15 000. A full sister to the embryos on offer. Also, the Son of Anarchy embryos have had success with VanDeVeldes and Berts N.R., both having headliner bulls sold. Buy with confidence as both matings are proven to work.



SRH Hannibal 5H
SON OF 73A



RF Caliber 014G
SIRE OF EMBRYOS A



Mader Son of Anarchy 144H
SIRE OF EMBRYOS B

SIMMENTAL EMBRYOS

55



LOT
39

DOUBLE BAR D ONYX 902K

W/C BET ON RED 481H X STF ONYX 451W (STF DOMINANCE T171)



Double Bar D :: Grenfell, SK :: 306-451-7229

Flush to take place at Bovigen

Embryo guarantee of **6 embryos (with no top)**

Embryos are stored at Bovigen

Embryos are qualified for CAN

LOT 39A Offering one IVF or conventional flush to the bull of buyer's choice with a guarantee of 6 embryos, no cap

LOT 39B 3 embryos | Ultra/Barlee Lethal Weapon 63L x Double Bar D Onyx 902K

This genetic opportunity is as fresh as it gets! These embryos are sired by the 2025 Farmfair grand champion Simmental bull Ultra/Barlee Lethal Weapon. Lethal weapons first calf crop has impressed us right from the very start with the ease in which his calves came and the extra gear they displayed right away. The best way I can describe Lethal Weapon is as a moderate, easy fleshing meat machine with surprising calving ease! The dam of these embryos is quite possibly the most intriguing red cow that we've raised. She's been described as "one of a kind" because of her undeniable presence and robust thickness and rib shape. Tie that all together with a show quality udder and wicked front end and we deemed her more than worthy of entering the donor program. We bred her to Lethal weapon as a heifer and it really clicked. That calf is a part of our show string and stands out for her outstanding depth of body. We view this mating as "can't miss" due to the long list of donors on both sides of the pedigree and plan to build around this cow moving forward. Open and ready to flush. This flush represents an opportunity to infuse genetics that are rarely seen in Canada into your herd. Mate her however you please, the opportunities are endless with a young cow such as this.



STF Onyx 451W
DAM OF 902K



Ultra/Barlee Lethal Weapon 63L
SIRE OF EMBRYOS



Double Bar D Onyx 902K

LOT
40

NUG REBA 469L

NUG MAGNATE 58J x NUG REBA 37H (MRL MISSILE 138C)



Canadian Sires + Donors :: Olds, AB :: 403-370-3010

Flush to take place at BVG, DRI or Abbotsford after pending on buyers choice

Embryo guarantee of 6 embryos (with no top) and 2 pregnancies

Embryos are stored at Davis Rairdan International

Embryos are qualified for CAN (A) CAN & USA (B)

LOT 40A Offering one IVF or conventional flush to the bull of buyer's choice with a guarantee of 6 embryos, no cap

LOT 40B 5 IVF embryos | MRL Cool Hand Luke 113M x NUG Reba 469L

LOT 40C 5 IVF embryos | Crossroad Ultimate 74M x NUG Reba 469L

Reba 469L was the lead off female from Maxwells great program in the fall of '24 where she had been on our watch list for quite sometime. True Simmental breed character being powerful and feminine in an eye appealing package. She stands square and true on awesome feet and dropped an awesome udder. She raised a very exciting red blaze calving ease bull on her first crack at production that is a real highlight for the Motherlode sale. We feel the user friendly pedigree that is outcross to most used red genetics coupled with all the positive donor attributes makes Reba 469L a female that can contribute for years to come. Cool Hand Luke is an exciting individual that was the natural calf off MRL's #1 red donor female, 4440B, speaking to the maternal quality he brings to the table. Factor in CHL's hair and colour, foot quality, depth of body and overall power, we think it is a win/win cross with two high quality individuals. Ultimate is the dark red, outcross pedigreed herd bull that is an exciting blend of calving ease and performance. He has big, dark feet and loads of hair. **Due to calve January 3, 2026 and will coordinate to flush at BVG, DRI or Abbotsford after pending on buyers choice.**



CSD Viking 5469
\$20,000 SON OF REBA 469L



Crossroad Ultimate 74M
SIRE OF EMBRYOS C



MRL Cool Hand Luke 113M
SIRE OF EMBRYOS B



LOT
41

KT CREAM SODA 3203

MADER WALK THE LINE 92J x NGDB CREAM SODA 354J (RF CAPACITY 742E)



Canadian Sires + Donors :: Olds, AB :: 403-370-3010

Flush to take place at BVG, DRI or Abbotsford after pending on buyers choice
Embryo guarantee of 6 embryos (with no top) and 2 pregnancies
Embryos are stored at Davis Rairdan International
Embryos are qualified for CAN & USA

LOT 41A Offering one IVF or conventional flush to the bull of buyer's choice with a guarantee of 6 embryos, no cap

LOT 41B 3 IVF embryos | Black Gold Tangleflags 31L x KT Cream Soda 3203

3203 is the cow everyone notices no matter if she is around the yard or turned out on pasture. She is a female with loads of natural body shape and dimension and eye appeal. Her udder rivals the best of em and she stands on a big strong foot. Her and her daughter were selected Supreme Champion female at Summer Synergy for Gracie Bohrsen in the summer of 2025 and after a successful show career she weaned off a super high quality heifer calf that will be a highlight at FNL 2025. Mated here to Tangleflags is a combination we feel is very exciting. T.Flags has matured into a masculine powerhouse with style and performance to burn. His first calf crop has rung the bell everywhere they were born and we can already see his first sons topping sales in 2026. Here is one of our favourite red options available. ***Due to calve January 3, 2026 and will coordinate to flush at BVG, DRI or Abbotsford after pending on buyers choice.***



C-D Cream Soda 5203
\$19,000 DAUGHTER OF
SODA 3203



KT Cream Soda 3203
HIGH STAKES GRAND
CHAMPION FEMALE



KT Cream Soda 3203
SUMMER SYNERGY SUPREME
CHAMPION FEMALE

LOT
42

MRL COPPER PENNY 3473

MADER WALK THE LINE 92J X MRL MISS 4440B (TNT BOOTLEGGER Z268)



Canadian Sires + Donors :: Olds, AB :: 403-370-3010

Flush to take place at BVG, DRI or Abbotsford after pending on buyers choice

Embryo guarantee of 6 embryos (with no top) and 2 pregnancies

Embryos are stored at Davis Rairdan International

Embryos are qualified for CAN & USA

LOT 42A Offering one IVF or conventional flush to the bull of buyer's choice with a guarantee of 6 embryos, no cap

LOT 42B 3 IVF embryos | Ultra/HVAL Tommy Gunn 32L x MRL Copper Penny 3473L

LOT 42C 5 IVF embryos | Black Gold Tangleflags 31L x MRL Copper Penny 3473L

LOT 42D 4 IVF embryos | Black Gold Tangleflags 31L x MRL Copper Penny 3473L

3473L was our selection as the pick of the McMillen Ranching bred heifer pen from the World Simmental Sale. A typical Walk The Line daughter with udder quality to no end, attractiveness, added hair and big time look, then coupled with the legendary 4440B donor cow on the bottom side who brings body shape, maternal characteristics and a lengthy list of progeny accolades, brings you a no guess work donor female with exciting credentials mated to some of the industry's most exciting new red herd bulls. Tommy Gunn 32L is a past \$120,000 high seller who has crushed expectation in his first calf crop including Erixon 44N, who was the 2025 Presidents Classic All Breeds Champion as well as a top 10 finalist as a calf @ CWA!!! Tangleflags is the fresh pedigree, red blaze, powerhouse that looks maybe the best he ever has now, and if you could lay eyes on him, your jaw would drop. Masculine, sheer power and easy on the eyes, T.Flags is poised to make a big impact going forward and we think this is a great opportunity to get in on his genetics with the great 3473. **Due to calve January 1, 2026 and will coordinate to flush at BVG, DRI or Abbotsford after pending on buyers choice.**



Ultra/HVAL Tommy Gunn 32L
SIRE OF EMBRYOS A



Black Gold Tangleflags 31L
SIRE OF EMBRYOS B



MRL MISS 4440B
FAMOUS DONOR DAM OF 3473L



LOT
43

KT SAGE 4132

MADER WALK THE LINE 92J x SVS RED SAGE 49J (SVS TYCOON 841F)



Canadian Sires + Donors :: Olds, AB :: 403-370-3010

Flush to take place at BVG, DRI or Abbotsford after pending on buyers choice

Embryo guarantee of 6 embryos (with no top) and 2 pregnancies

Embryos are stored at Davis Rairdan International

Embryos are qualified for CAN & USA

LOT 43A Offering one IVF or conventional flush to the bull of buyer's choice with a guarantee of 6 embryos, no cap

LOT 43B 4 IVF embryos | RF Intensity 3142 x KT Sage 4132

In the fall of 2024 we came across one of the most consistent flushes we have ever seen out at KT Ranches. Walk The Line 92J crossed so well with SVS Red Sage 49J as their was 7 full sisters all so similar in type and kind. We selected Sage 4132 as our first pick (only 4 offered) as the \$45,000 high seller. 4132 resembles her dam and grand dam to a tee. Rib shape, muscle expression and eye appeal all wrapped up into one stunning package. 4132's dam was selected as the 50th Anniversary Champion female at Farm Fair International and capped off her year as a top 10 finalist in the 2024 CN Supreme at Agribition. If you're looking to add one more great cow family to the mix look no further via the potent Scream 974G through her undeniable son RF Intensity 3142. **Calved on December 5, 2025 and will coordinate to flush at BVG, DRI or Abbotsford after pending on buyers choice.**



SVS Red Sage 49J
DAM OF 4132



Mader Walk the Line 92J
SIRE OF 4132



IRCC Darlin' 613D
GRANDDAM OF 4132

LOT
44

SVS SAGE 49J

SVS TYCOON 841F X WFL RED SAGE 506C (R PLUS RELOAD 2006Z)



Anchorage Farms :: Hanley, SK :: 639-213-7777

Embryos are stored at Davis Rairdan International

Embryos are qualified for CAN

LOT 44A 5 IVF embryos | Black Gold Tangleflags 31L x SVS Sage 49J

LOT 44B 5 IVF embryos | Black Gold Tangleflags 31L x SVS Sage 49J

The National Champion female at the 50th Anniversary show at Farm Fair International and a CN Beef Supreme Top 10 Finalist in 2024 is the beautiful SVS Sage 49J! A pedigree we don't think you can write any better being an own daughter and mirroring her legendary dam 506c in so many ways, and sired by the breeding giant, Tycoon 841F! This big ribbed, near perfect uddered female is absolutely flawless and knows how to get it done in production. The fall of 2024, KT sold pick of 4 out of 7 flush mates at the KT production sale as well as her natural calf at FNL where the 5 heifer calves averaged \$28,500. This is a proven donor female that can not only get it done in the show ring, but in production as well. Her mating to the exclusive, red baldy, \$210,000 Tangleflags 31L is truly exciting as his first calf crop is nothing short of exceptional. This is as good as an opportunity available.



KT Sage 4132
DAUGHTER OF 49J



KT Sage 4026
DAUGHTER OF 49J



KT Sage 4052
DAUGHTER OF 49J



LOT
45

SVS RED SAGE 932G

RF CAPACITY 742E X WFL RED SAGE 506C (R PLUS RELOAD 2006Z)



Bonchuk, Sunny Valley & Canadian Sires + Donors :: 403-370-3010

Embryos are stored at Davis Rairdan International
Embryos are qualified for CAN & USA (A-D) CAN (D)

LOT 45A 3 IVF embryos | Five Star Shooter M29 x SVS Red Sage 932G

LOT 45B 3 IVF embryos | SVS Justified 62K x SVS Red Sage 932G

LOT 45C 5 IVF embryos | Black Gold Tangleflags 31L x SVS Red Sage 932G

LOT 45D 5 IVF embryos | RF Intensity 3142 x SVS Red Sage 932G

A couple exciting matings on the \$70,000 (2/3 interest) Sage 932G female that has been an absolute production giant early in her life with her sons averaging over \$20,000. 932G is a carbon copy to her mother 506C and checks all the important fundamental boxes. Matings to the likes of the \$100,000 black baldy Intensity brings the great Scream 974G into the equation and we are fired right up on his first calf crop. His full sister was recently crowned Supreme Female at FarmFair 2025 and only adds excitement and value to these embryos. The \$210,000 Tangleflags 31L is a true beef bull with an abundance of muscle, shape and power and the possibility of a blaze face with this mating creates a fun feeling in your stomach. His first calf crop has smashed through expectations and his exclusive service is truly valuable. Five Star Shooter is a new bull brought up into Canada that has real world traits with calving ease, growth and performance bred into him with impeccable foot quality. He is a very impressive individual to analyze and one we think will cross very well with 932G.



SVS Red Sage 22J
\$32,000 DAUGHTER OF 932G



SVS Roughneck 22K
\$45,000 SON OF 932G



WFL Red Sage 506C
DAM OF 932G

LOT
46

MCINTOSH LADY 50K

MCINTOSH IRONCLAD 7E X ERIXON LADY 79E (MRC INVESTOR 60B)



Horner Cattle Company :: Minnedosa, MB :: 204-868-5335

Embryos are stored at **Embryo Genetics Morden**

Embryos are qualified for **CAN**

LOT 46A 3 embryos | Crossroad Ultimate 74M x McIntosh Lady 50K

LOT 46B 3 embryos | Crossroad Ultimate 74M x McIntosh Lady 50K

When opportunity knocks, you answer. The question we were asked most frequently last fall was simple: How can we invest in Lady 50K? After careful consideration and planning, we are pleased to present a solution. We consider ourselves extremely fortunate to have acquired Lady 50K from Border City in 2023. At every stage during her time with us, she has surpassed even our highest expectations. Phenotypically, Lady 50K is as close to flawless as we have seen in many years. Her udder quality is exceptional—regardless of breed, it would be difficult to design one better. She stands on an outstanding foot, combines angularity with strong maternal character, and carries the stretch and extension she consistently passes to both her sons and daughters. Simply put, she is an elite breeding individual. Cattlemen and cattlemen across the country have taken note, and her accomplishments in the ring reflect this admiration. Lady 50K has earned titles including Manitoba Field Day Supreme Champion, Ag Ex Champion Female, Reserve National Champion at Farmfair International, a top-10 finish in the CWA Supreme, and CSA Runner-Up Show Female of the Year. Our first ET calf crop has fully met—and in many cases exceeded—our expectations. Her daughters mirror her structural balance and femininity, while her sons exhibit added mass, volume, dimension, and an attractive dark red colour, along with a touch more frame. During our visit to Crossroad last spring to view Ultimate, we had one specific flush in mind. Ultimate impressed us with his tremendous volume, dark red woolly hair coat, and remarkable foot quality. We believe this mating represents one of the most unique and exciting opportunities available this fall.



HFL 4048N
SON OF LADY



HFL Lady 4041M
DAUGHTER OF LADY



Crossroad Ultimate 74M
SIRE OF EMBRYOS

SIMMENTAL EMBRYOS

63



LOT
47

ERIXON DARLIN 2.0

SVS BETTS 808F X IRCC DARLIN' 613D (MR HOC BROKER)



IRCC, Dunc, Destiny, Abby Hill & Canadian Sires + Donors :: 403-370-3010

Embryos are stored at Davis Rairdan International

Embryos are qualified for CAN & USA

LOT 47A 3 IVF embryos | Black Gold Tangleflags 31L x Erixon Darlin 2.0

LOT 47B 4 IVF embryos | Five Star Shooter M29 x Erixon Darlin 2.0

We knew months before Darlin 613D sold that she was special and going to go on to do great things. The day Erixon and Mader teamed up to own her, we anxiously awaited her first daughters to sell and along came 2.0. We teamed up with IRCC, Dunc, Abby Hill and Destiny to get her bought and she has taken us on an extremely fun ride. She has won many banners and big shows, including Grand Champion Female at the 100th Royal Agricultural Winter Fair, but by far her greatest accomplishments have been her progeny. The \$60,000 son, Legit has bred extremely well in his first go and looks to be very exciting. In the summer of 2024 at the World Sale she raised an \$80,000 heifer calf to the good Havencrest program in Quebec. All that have had progeny from 2.0 constantly brag on the quality of the cattle and that is something we are very proud of. The mating to the \$210,000 Tangleflags 31L gets us really fired up imagining the possibility of a blaze faced calf that possesses his dense bone, muscle shape and power to perfectly compliment her refined look. Shooter is a bull we feel has a tonne to offer the industry as he is a calving ease sire with curve bending growth and performance with big strong feet.



IRCC/CD/DS/AH/DC Darlin' 3.0
\$80,000 DAUGHTER OF 2.0



IRCC/CADD Legit 354L
\$60,000 SON OF 2.0



IRCC Darlin 613D
FAMOUS DAM OF 2.0

LOT
48

IRCC/CD/DS/AH/DC **DARLIN 3.0**

SVS RANCHER 42H X ERIXON DARLIN 2.0 (SVS BETTS 808F)



Havencrest Farms :: Dalhousie Station, QC :: 613-577-3487

Embryos are stored at EMBRYOBEC INC.

Embryos are qualified for CAN & USA

LOT 48A 5 IVF sexed female embryos | Ultra/HVAL Tommy Gun 32L x IRCC/CD/DS/AH/DC Darlin 3.0

LOT 48B 5 IVF embryos | RF Intensity 3142 x IRCC/CD/DS/AH/DC Darlin 3.0

LOT 48C 5 IVF embryos | RF No Limits 1112J x IRCC/CD/DS/AH/DC Darlin 3.0

Here is a donor that we truly believe puts all the right pieces together for us in our program and one we are so proud to own. When we had the chance to purchase 3.0 in the World Sale last year, we made sure not to miss it. The Darlin legacy is a great one and delivers time after time but there's no denying that 3.0's stacked pedigree kicks things up a notch and her potential has us very excited. When you stand back and analyze 3.0 you can't help but love her. Stout made, big ribbed and powerful with that added length and an exceptional udder setting up. She is exactly the type of cattle we like to breed and want to be known for. Her dam Erixon Darlin 2.0 is one we find hard to fault from any angle and is one of our favorite red donors. Her sire the \$110,000 Rancher 42H is a bull we hold in high regard, and we plan on using him more in our program going forward as we think the breed could use more Rancher daughters. When it came time to flush 3.0, we chose bulls that we thought could really complement 3.0's breeding and create that possibility for greatness. The first bull is the \$140,000 Ultra/Hval Tommy Gunn 32L this dark red bull with tons of depth and capacity is sure to deliver. Next up we chose the \$100,000 RF Intensity 3142 a Caliber son out of the great RF Scream 974G. With his added muscle and performance this was one we knew we had to try. The last bull we selected was the \$90,000 RF No Limits 1112J. No Limits progeny need no introduction and with a different twist in his pedigree we thought it could be an interesting mating. The potential in these matings we feel is endless and we are excited to have the opportunity to offer them for the first time at NYR.



Erixon Darlin 2.0
DAM OF DARLIN 3.0



SVS Rancher 42H
SIRE OF DARLIN 3.0



IRCC/CADD Legit 345L
MATERNAL SIB TO DARLIN 3.0



LOT
49

ERIXON DARLIN 2J

MADER WALK THIS WAY 224B X IRCC DARLIN' 613D (MR HOC BROKER)



KT Ranches :: Cherryville, BC :: 306-731-7921

Embryos are stored at **Abbotsford**
Embryos are qualified for **CAN & USA**

LOT 49A 3 IVF embryos | Black Gold Tangleflags 31L x Erixon Darlin 2J

LOT 49B 3 IVF embryos | KT Disco 4065 x Erixon Darlin 2J

Erixon Darlin' 2J is at the highest end of the exclusive club of donors at KT Ranch. Darlin' 2J is truly loved as one of the family around here. She has been a 2 time Top 10 Finalist at Agribition and was the First Lady Classic Champion. Since hitting production 2J has raised progeny that have brought \$25,000, \$21,000, \$17,000, \$16,500, \$15,000, \$15,000, \$11,000, \$10,000 and is quickly closing in on \$200,000 in earnings, with many more to come. We are incredibly fired up by the matings on offer. The \$210,000 Tangleflags, a bull that we couldn't draw any better. The \$80,000 KT Disco, a bull poised to define the next generation of high end Simmental cattle.



Black Gold Tangleflags 31L
SIRE OF EMBRYOS A



KT Darlin 3199
DAUGHTER OF 2J



KT Trophy 3217
SON OF 2J

LOT
50

MADER DARLIN' 4H

SVS BETTS 808F X IRCC DARLIN' 613D (MR HOC BROKER)



Black Gold Simmental :: Lloydminster, SK :: 306-821-2071

Embryos are stored at Davis Rairdan International

Embryos are qualified for CAN & USA

LOT 50A 3 IVF embryos | WFL Mountain View 4J x Mader Darlin' 4H

LOT 50B 3 IVF embryos | ES Right Time x Mader Darlin' 4H

Mader Darlin' 4H is arguably one of the most impressive females we own and a powerhouse in our red program. Her overwhelming body mass, attractive look, and awesome udder led her to an undefeated Simmental showing in the fall of 2022, and Farmfair Supreme Champion Female. The mating to Mountain View is about as consistent as we can make; a full sister to this mating was one of our high sellers in the Evolution 2024, and a full brother was a \$40 000 high seller this past spring. The mating to Right Time will be a full sister to a \$25 000 feature from this past fall's Evolution. Right Time cattle are consistent in their foot and udder quality, extra frame, length of body, and overall muscling.



Mader Darlin' 4H
FARMFAIR SUPREME FEMALE 2022



Twin Springs BGS Darlin' 5M
FULL SISTER TO EMBRYOS A



Twin Springs Darlin' 22N
FULL SISTER TO EMBRYOS B

SIMMENTAL EMBRYOS

67



LOT
51

HLTS SAMMIE

WS BEEF KING W107 X BRANT DONT YA LOVE ME (WHEATLAND RED ACE 747T)



Canadian Sires + Donors :: Olds, AB :: 403-370-3010

Embryos are stored at Davis Rairdan International
Embryos are qualified for CAN (A&C) CAN & USA (B&D)

- LOT 51A** 3 IVF embryos | KSR Legacy 51L x HLTS Sammie
- LOT 51B** 3 IVF embryos | Ultra/HVAL Tommy Gun 32L x HLTS Sammie
- LOT 51C** 5 IVF embryos | MRL Cool Hand Luke 114M x HLTS Sammie
- LOT 51D** 5 IVF embryos | Crossroad Ultimate 74M x HLTS Sammie

A fan favourite amongst many visitors and for good reason, Sammie is one of the most youthful and attractive donors in our lineup. Best known as the dam to one of the best breeding bulls we have seen in the breed, Rancher 42H, Sammie is a producing dream as Rancher was a natural calf as a 3-year old. The following year she raised a \$40,000 heifer calf that sold to KT Ranches that has now successfully entered their donor program and been a staple in their strong program. BlackGold had a daughter sell in 2023 for \$46,000 through the Evolution to Jorgenson that caused huge excitement. In the fall of 2024 we offered a fall born daughter that we sold half to to Rafter 4T for \$33,000. Two days later at FNL 2024 a daughter was one of the lead females for Black Gold/Foresee at \$92,500. The amount of sons she has produced for \$20,000+ for producers is staggering. Sammie herself is super long spined, up headed and balanced from nose to tail. Big footed, strong uddered and different on paper. This female herself looks the exact same now as she did the summer she memorably had Rancher milking on her. Her embryos here by the most exciting red bulls to surface in recent memory are tough to sort in order how we would personally buy them and we feel you truly can't go wrong. All of these red bulls have so much to offer the industry and we feel they all have a little something different to offer the potent Sammie!



SVS Rancher 42H
\$110,000 SON OF SAMMIE



C-D Mr. Brightside
\$46,000 SON OF SAMMIE



Black Gold/Foresee Sammie 12M
\$92,500 DAUGHTER OF SAMMIE

LOT
52

C-D SAMMIE 3171

MADER WALK THE LINE 92J X HLTS SAMMIE (WS BEEF KING W107)



Rafter 4T & Canadian Sires + Donors :: 403-370-3010

Embryos are stored at Davis Rairdan International

Embryos are qualified for CAN & USA

LOT 52A 4 IVF embryos | RF Intensity 3142 x C-D Sammie 3171

LOT 52B 4 IVF embryos | Black Gold Tangleflags 31L x C-D Sammie 3171

This female has been special since she was a week old and has been popular with everyone who has seen her at anytime over the last year. She was named Junior Champion female at the 50th Farm Fair International competing against females a year older than her! This female has always been and remains striking from every angle. Wide based, with a smooth transition from hip, to rib, to shoulder, to front end. This female just doesn't have bad days or give any off looks. Her feet are big and square, her teat placement is ideal, her combination of power and elegance is commendable and her overall presence is hard to deny. Everywhere we have shown Sammie 3171, she has won her class and been very popular for all the right reasons, cattle like this are hard to breed and even harder to sell. We feel no matter the direction or objective you have with your breeding program, Sammie 3171 can move you in the right way. Her pedigree is new and exciting and gives a double shot of two of the most influential red donors in recent years with Darlin' 613D and HLTS Sammie being her first two immediate cows. This female has been special since she was a week old and has been popular with everyone who has seen her at anytime over the last year. She was just recently named Junior Champion female at the 50th Farm Fair International competing against females a year older than her! This female has always been and remains striking from every angle. Wide based, with a smooth transition from hip, to rib, to shoulder, to front end. This female just doesn't have bad days or give any off looks. Her feet are big and square, her teat placement is ideal, her combination of power and elegance is commendable and her overall presence is hard to deny. Everywhere we have shown Sammie 3171, she has won her class and been very popular for all the right reasons, cattle like this are hard to breed and even harder to sell. We feel no matter the direction or objective you have with your breeding program, Sammie 3171 can move you in the right way. Her pedigree is new and exciting and gives a double shot of two of the most influential red donors in recent years with Darlin' 613D and HLTS Sammie being her first two immediate cows. We sold half interest in 3171 in the fall of 2024 to Rafter 4T for \$33,000 and we feel she is going to have a large impact at both operations. Matings by a couple of blaze faced studs has us fired up and both Intensity and Tangleflags certainly need no introduction as they are two of the most talked about individuals in the breed today.



Black Gold Tangleflags 31L
SIRE OF EMBRYOS B



CD Mr Brightside
\$46,000 MATERNAL SIB TO 3171



HLTS Sammie
DAM OF 3171

SIMMENTAL EMBRYOS

69



LOT
53

RNR MISS SHEILA 21M

SVS RANCHER 42H x RF SHEILA 023H (IPU BENTLEY 81F)



JayDawn & Canadian Sires + Donors :: 403-370-3010

Embryos are stored at Davis Rairdan International

Embryos are qualified for CAN & USA

LOT 53A 3 IVF embryos | RF Caliber 014G x RVR Miss Sheila 21M

LOT 53B 3 IVF sexed female embryos | SVS Betts 808F x RVR Miss Sheila 21M

The undefeated 2024 Senior Heifer Calf and lead off female at FNL was Sheila 21M as she was highly sought after for her very complete and balanced build, blending power and performance with angularity and eye appeal. She is a maternal sister to the \$240,000 WF Capital herd bull for Double Bar D and sired by the most exciting red breeding bull in the business, Rancher 42H. This blazed faced sweetheart has since grown into a very impressive yearling due to calve in January with an exceptional udder and strong feet. She has added size and stature while remaining deep ribbed and easy doing. Mated to the hottest black bull in the industry, Caliber, resulting in closely related progeny to the great Capital himself is truly exciting. Betts 808F was an easy choice to go back and utilize as his progeny are frankly, hard to beat. The males are highly sought after in all aspects of the industry and his daughters are the kind you can never have enough of. We feel the breeding potential with Sheila 21M is endless and we have utilized two of the most proven breeding bulls of each colour on her here for loads of predictability.



RF Sheila 023H
DAM OF SHEILA 21M



WF Capital 164L
MATERNAL SIB TO 21M



SVS Betts 808F
SIRE OF EMBRYOS B

LOT
54

NUG BROOKE 91K

NUG LANDMARK 310G X SPRINGCREEK BROOKE 68Z (KOP CROSBY 137W)



Sun Rise Simmentals & Duncan Kueber :: 306-745-7431

Embryos are stored at **On Farm**
Embryos are qualified for **CAN**

LOT 54 3 embryos | KT Disco 4065 x NUG Brooke 91K

NUG Brooke 91K is a female we purchased from Maxwells through FNL, and she has continued to impress us with her combination of femininity, power, and exceptional udder quality. She is a direct daughter of the highly recognized Spring Creek Brooke 68Z, a female we purchased in partnership with Maxwell's, whose progeny have commanded consistently high prices. Brook 68Z's flush with Landmark has been one of the most successful, generating several standout, high-selling progeny including Brooke 91K. As recent as this fall, a Brooke 68Z daughter brought \$34,000 at the Black Gold Sale. The embryos are sired by KT Disco 4065, a highlight of the KT 2025 Bull Sale, and we are confident he will sire functional, attractive calves backed by the Brooke cow family's legacy of production and value. We believe these embryos are high quality. We implanted 6 this spring, and we are expediting 5 calves.



Springcreek Brooke 68Z
DAM OF 91K



NUG Eclipse 302K
FULL SIB TO 91K



KT Disco 4065
SIRE OF EMBRYOS



LOT
55

RF CERTAINLY FLIRTIN 532C

SVS CAPTAIN MORGAN 11Z X RF CERTAINLY FLIRTIN 202Z (WHEATLAND STOUT 930W)



Black Gold & Canadian Sires + Donors :: 403-370-3010

Embryos are stored at Davis Rairdan International

Embryos are qualified for CAN (A) CAN & USA (B)

LOT 55A 4 IVF embryos | NUG Eclipse 302K x RF Certainly Flirtin 532C

LOT 55B 5 IVF embryos | Ultra/HVAL Tommy Gunn 32L x RF Certainly Flirtin 532C

532C has stood the test of time and is as impressive now as she was the day she sold waaay back in 2015 as the anchor to the strong flush of Captain Morgan x Flirt 202Z. She is still as tanky and powerful as ever with a gorgeous udder. She is a herd bull factor and her daughters are always in high demand. She is mated here to the \$140,000 Eclipse who we feel is the great Brooke 68Z's greatest son accompanied by the awesome Landmark herd bull. Eclipse sires cattle with real world performance and strong maternal merit. Tommy Gunn 32L is a bull who has continued to make a name for himself after commanding \$120,000 by public auction. His first calf crop has been very impressive and after a strong fall outing by his progeny on the show road, we confidently say his sons are going to be in high demand come spring bull sale season.



Black Gold Mountain View 286L
\$36,000 SON OF 532C



Black Gold Nobleman 178L
\$43,000 SON OF 532C



APH Certainly Flirtin 2N
\$20,000 DAUGHTER OF 532C

LOT
56

DONOVANDALE CAREFREE

HARVIE JDF WALLBANGER111X X JF EBONYS JOY 1217Y (SVF STEEL FORCE S701)



J Star Livestock :: Beachburg, ON :: 613-281-1477

Embryos are stored at DMV GenetiQ Service
Embryos are qualified for CAN

LOT 56A 3 or 5 IVF embryos | RF Caliber 014G x Donovan Dale Carefree

LOT 56B 3 or 5 IVF embryos | WFL Mountainview 4J x Donovan Dale Carefree

LOT 56C 3 or 5 IVF embryos | WFL Mr. Banks x Donovan Dale Carefree

Carefree is the cow that started our Simmental division and shes been leading the way ever since. She is a maternal masterpiece. Her rib shape, flawless structure, stunning profile, disposition and longevity are what shes known for and shes always the first to be admired on tours. Her show career was outstanding, including winning her class all 4 times she was shown at The Royal Winter Fair. The Caliber mating produced a beautiful black baldie heifer that has started her own banner haul, including Reserve National Champion Female, and runner up Canadian Show Female Of the Year, an honour her dam also won twice! The Mountainview progeny are outstanding and we believe this cross may be the best yet. We are also offering a cross with our new herdsire we selected at Westway in 2025, Mr.Banks. His pedigree is stacked with amazing females and his phenotype is so unique. We used him heavily in our program and we expect this cross to produce something special! If you are looking for females and bulls with the look, and proven show ring success that also work in the real world, look no further! ***Owned with Gerald and Keitha Donovan***



J-Star DONO Carefree 2412
FULL SIB TO EMBRYOS A



WFL Mountainview 4J
SIRE OF EMBRYOS B



WFL Mr.Banks
SIRE OF EMBRYOS C

SIMMENTAL EMBRYOS 73



LOT
57

RWS LUNA 31L

MADER WALK THE LINE 92J x KWA MS AUTHORITY 55D (CDI AUTHORITY 77X)



Beechinor Bros Simmentals :: Bentley, AB :: 403-352-8704

Embryos are stored at Davis Rairdan International

Embryos are qualified for CAN & USA

LOT 57 5 IVF embryos | WFL Mountain View 4J x RWS Luna 31L

Every once and awhile you come across an animal who makes your jaw drop! After looking over the Family Matters catalog I had a few different animals marked down. After arriving at the sale, I started looking through the females and that's when I found Luna, so complete in every way. Capacity, length, colour, temperament, pedigree and structure!! Needless to say she had that 'look at me' thing going on. We were lucky enough to pair up with Agland Farms and brought her home. After being away flushing, we are excited to have her home again and preparing to see her first natural calf. Its hard to believe that in a group of over 530 cows she somehow has the ability to stand out and catch your eye! We believe the crossing with WFL Mountain View 4J should result in dark red offspring that will hopefully carry that exciting chrome.



Mader Walk the Line 92J
SIRE OF LUNA 31L



WFL Mountain View 4J
SIRE OF EMBRYOS



IRCC Darlin' 613D
GRANDDAM OF 31L

LOT
58

CROSSROAD FRANKIE 68F

MRC SUPREMACY 260B X ERIXON LADY 16B (HARVIE JDF WALLBANGER111X)



Canadian Sires + Donors :: Olds, AB :: 403-370-3010

Embryos are stored at Davis Rairdan International

Embryos are qualified for CAN & USA

LOT 58A 3 IVF embryos | NUG Eclipse 302K x Crossroad Frankie 68F

LOT 58B 3 IVF embryos | Ultra/HVAL Tommy Gunn 32L x Crossroad Frankie 68F

There are a lot of fun terms that come to mind when you think of Frankie 68F. When folks tour through and see her they always immediately notice this absolute powerhouse. She is all that and more when you think of a brood cow. Frankie 68F is as dense from front to back from top to bottom as any cow we have had around all while remaining ultra feminine and attractive. The mating to Eclipse really has us envisioning super powerful, dense bodied cattle that are sound and practical with loads of do-ability. Eclipse has remained very exclusive and his offspring carry his big sound structure and being backed by the great Brooke 68Z sure doesn't hurt either. The mating to the dark red Tommy Gunn has us excited as his first calf crop is flat out awesome and include the popular Erixon 44N bull who made lots of friends in and out of the showing at CWA '25. Tommy Gunn sires cattle that are soft made, long bodied and sound made. Frankie 68F is sure to cross exceptionally well here with a couple of exciting red herd bulls.



CD Frankie 2416
\$26,000 DAUGHTER OF FRANKIE



GVR Ranch Boss 52L
SON OF FRANKIE



GVR President DJT 13K
SON OF FRANKIE

SIMMENTAL EMBRYOS 75



LOT
59

LCDR MS KRIS 173K

LCDR AMERICAN RED 99E x Lcdr MS Heather 38H (EGL FIRESTEEL 103F)



Canadian Sires + Donors :: Olds, AB :: 403-370-3010

Embryos are stored at Davis Rairdan International
Embryos are qualified for CAN & USA (A&B) CAN (C&D)

LOT 59A 4 IVF embryos | Crossroad Ultimate 74M x Lcdr Ms Kris 173K

LOT 59B 4 IVF embryos | Crossroad Ultimate 74M x Lcdr Ms Kris 173K

LOT 59C 5 IVF embryos | Five Star Shooter M29 x Lcdr Ms Kris 173K

LOT 59D 5 IVF embryos | Five Star Shooter M29 x Lcdr Ms Kris 173K

Ms Kris 173K came to us from the reputable Lazy C Diamond Ranch in North Dakota. A daughter of the proven and popular American Red 99E herd bull at Crossroad Farms, she is a calving ease donor with shape, maternal quality and look. Mated to the \$120,000 Ultimate, who we feel is a very interesting breeding piece with a very usable pedigree, calving ease and performance, unique EPDS and the body shape and style to back it up. The mating to the Five Star Shooter herd bull is very exciting and offers a total twist on pedigree with awesome feet, great growth and loads of performance. Both of these matings offer tonnes of calving ease without sacrificing Simmental growth and power.



Crossroad Ultimate 74M
SIRE OF EMBRYOS A



LCDR American Red 99E
SIRE OF KRIS 173K



CSD Bowery 5173
SIRE OF KRIS 173K

LOT
60

RJY SIGNATURE RED 7C

KOP SPARTAN 113A X RJY SIGNATURE RED 3X (MRL TALLADEGA 15S)



Kruger Farms :: Sundre, AB :: 403-586-0125

Embryos are stored at Davis Rairdan International

Embryos are qualified for CAN, USA & AUS

LOT 60 3 embryos | Five Star Shooter M29 x RJY Signature Red 7C

This is an opportunity to purchase embryos from our RJY Signature Red 7C cow. Purchased from the Meadow Acres Dispersal sale, 7C has been a dependable and productive donor in our herd, contributing consistent quality to her calves. Structurally correct with solid feet and an ideal udder, 7C is long-bodied and built to last—traits that continue to show up in her progeny. Year after year, her calf crop continues to impress, no matter how she is bred. Her bull calves are standouts in the pen, consistently showcasing her length of body and sound feet, while her heifer calves have mirrored her in udder quality and overall maternal strength. One of her daughters sold for \$25,000 in The World Simmental Sale to Ranch Covey Hill- an exciting time for our program. The embryos on offer are sired by Five Star Shooter M29, a powerful, performance-driven young sire with excellent structure and eye appeal, backed by a proven cow family. If you're looking to add proven maternal strength, sound structure, and forward-thinking genetics to your program, this mating is a solid option and one that we are excited about.



Five Star Shooter M29
SIRE OF EMBRYOS



KRU Ms Fancy 701L
DAUGHTER OF 7C



KRU Maverick 707M
SON OF 7C

SIMMENTAL EMBRYOS

77



LOT
61

MCINTOSH **SASSY** 29K

LFE STRATTON 3094F X MCINTOSH SASSY 16C (KOP SPARTAN 113A)



Oberle Circle 7 :: Shaunavon, SK :: 306-294-7666

Embryos are stored at Davis Rairdan International

Embryos are qualified for CAN

LOT 61 3 or 5 embryos | Springcreek Liner 56U x McIntosh Sassy 29K

Homozygous Polled. A past Border City highlight, McIntosh Sassy now resides at the Circle 7 in Shaunavon and is that true Oberle type. Medium framed, tanky, nice headed, and NO EXTRA TAILHEAD. The Sassy cow family has done a great job at McIntosh Livestock and has annually highlighted Border City and the bull sale, including the \$33,000 Maymont 38K who is doing a great job at W2 and Westman. We have all seen enough Stratton daughters to know how they look and more importantly how they produce - he is one of the most consistently high quality red blaze bulls in the entire market. It made a lot of sense to mate Mac's newest donor to the great Liner 56U whose daughters have made him famous at Labatte, Oberle's, and across the whole industry. Tie hard to a young red donor on the rise mated to a legendary maternal sire and coming from one of the great families in all of agriculture.



McIntosh Sassy 24K
FULL SIB TO 29K



McIntosh Maymont 38K
\$33,000 FULL SIB TO 29K



Springcreek Liner 56U
SIRE OF EMBRYOS

LOT
62

MISS R PLUS 6168D

R PLUS REDGE 8018U x MISS R PLUS 1033Y (PRL TOBACCO 201T)



Canadian Sires + Donors :: Olds, AB :: 403-370-3010

Embryos are stored at Davis Rairdan International

Embryos are qualified for CAN & USA

LOT 62A 4 IVF embryos | Black Gold Tangleflags 31L x Miss R Plus 6168D

LOT 62B 3 IVF embryos | Black Gold Tangleflags 31L x Miss R Plus 6168D

LOT 62C 5 IVF embryos | KSR Legacy 51L x Miss R Plus 6168D

LOT 62D 4 IVF embryos | KSR Legacy 51L x Miss R Plus 6168D

6168D was selected through the R Plus Dispersal. We were already very familiar with her after selecting her son, Reddington 0143H along side KT Ranches and Black Gold Simmental. 6168D is unmatched for rib shape and depth. We like these female a lot as she is the easy doing, productive kind that can get it done. Eggs by the outcross, exclusive Legacy herd sire at BGS is unique not only because they are hard to obtain genetics but because we feel these two quality individuals will truly click. Legacy is a soft made, deep sided bull whose dark, thick hair coat is very admirable. Tangleflags on 6168D will result in very easy doing, high performing offspring and we confidently say you are going to want to surround yourself with as much T.Flags as you possibly can because he is about to make a huge splash as his sons become available in 2026.



R Plus Reddington 0143H
\$161,000 SON OF 6168D



CD Elizabeth 3361
DAUGHTER OF 6168D



CD Elizabeth 4376
DAUGHTER OF 6168D

SIMMENTAL EMBRYOS 79



LOT
63

MISS R PLUS 9361G

R PLUS 6133D x MISS R PLUS 4171B (R PLUS RELOAD 2006Z)



Canadian Sires + Donors :: Olds, AB :: 403-370-3010

Embryos are stored at Davis Rairdan International
Embryos are qualified for CAN & USA (A&C) CAN (B)

LOT 63A 3 IVF embryos | SVS Rancher 42H x Miss R Plus 9361G

LOT 63B 3 IVF embryos | LFE Cabaret 847J x Miss R Plus 9361G

LOT 63C 4 IVF embryos | Mader Big Energy 97J x Miss R Plus 9361G

We credit Norm 100% for this really neat piece. In the days leading up to the great R Plus dispersal, Riley found this cow and kept going back to her over and over again amongst the hundreds of other females in the sale. Mated here to some very high quality, proven, household names make the decision on what mating to select, not that easy! SVS Rancher has truly done it all from raising high selling sons and daughters to champion progeny including back to back years, champion Simmental Bulls at CWA! He will go down as one of the most decorated red breeding bulls in history and we truly believe that. LFE Cabaret 847J is an exclusive sire who has bred as true to his own type and kind as any bull we have seen as they are consistently stout made with tonnes of practicality and marketability in them. Big Energy 97J is a past undefeated show bull turned elite breeding piece whose progeny are always easily identifiable with the trademark Darlin' stamp through their heads and necks with sweeping rib cages and big square hips.



LFE Cabaret 847J
SIRE OF EMBRYOS B



Mader Big Energy 97J
SIRE OF EMBRYOS C



NUG Miss 501N
\$34,000 DAUGHTER OF 9361G

LOT
64

R PLUS SATIN 1377J

SVS BETTS 808F X IPU MS. TULA 104Z (DRAKE POKER FACE 2X)



Canadian Sires + Donors :: Olds, AB :: 403-370-3010

Embryos are stored at Davis Rairdan International
Embryos are qualified for CAN (A) CAN & USA (B-C)

LOT 64A 3 IVF embryos | MRL Cool Hand Luke 114M x R Plus Satin 1377J

LOT 64B 3 IVF embryos | MRL Cool Hand Luke 114M x R Plus Satin 1377J

Our pick of the historic R Plus Dispersal. Satin 1377J is a wedge shaped, deep sided beauty that is easy on the eyes all day everyday. We love these Betts cows and think 1377 can rival the best of them. Mated to the breeding sensation Justified, we feel this is a big time mating as Justified is one of our favourite bulls to show people as he is near perfect in every aspect. He brings the great Rancher and potent Soda Pop cow family to the mix and annually injects style and presence into his cattle with impeccable feet, hip shape and body depth. MRL Cool Hand Luke 13M is a red bull we feel will take programs to new heights as he is everything we seek out when selecting a herd bull. Donor dam, strong feet, colour, hair and sound structure. His blend of performance and power with balanced numbers are the cherry on top at this point as CHL has style and substance to burn.



MRL Cool Hand Luke 114M
SIRE OF EMBRYOS



R Plus Satin 1389J
\$47,500 FULL SISTER TO SATIN



IPU Ms. Tula 104Z
DAM OF SATIN



LOT
65

WLB 18D **SOFIE** 497F

SFM STOUGHTON 18D x WLB 52Z TARA 4164D (MRL EL TIGRE 52Z)



Deeg Simmentals & Canadian Sires + Donors :: 403-370-3010

Embryos are stored at Davis Rairdan International

Embryos are qualified for CAN & USA

LOT 65A 5 embryos | RF Boomer 262K x WLB 18D SOFIE 497F

LOT 65B 3 embryos | LFE Loyalty 836H x WLB 18D SOFIE 497F

The talk of the 2023 bull sale season was the pair of ET Sofie 497F brothers at Deeg's. They were high sellers that day with Eldorado 81K claiming a \$110,000 price tag to Anchor D Ranch and his full brother selling for \$26,000 to Clifford and Wallgren. Sofie herself is big bodied, easy doing with a real maternal look to her. She is soft made, hairy and really good on her feet and legs with an exceptional udder. Mated her to the exciting Boomer herd bull, his pedigree, phenotype and breeding influence makes this a very intriguing mating. Boomer is a big time power bull with big maternal upswing. Boomer has bred extremely well and famously is the sire to the undefeated Intermediate heifer calf that will highlight FNL 2025 for Rancier in RF Scream 5117.



Deeg El Dorado 81K
SON OF SOFIE



RF Boomer 262K
SIRE OF EMBRYOS A



Deeg/CD Ms Sofie 178M
DAUGHTER OF SOFIE

LOT
66

MAF SEANNA 48C

NUG ROYAL RED 324A X IPU MS. BARTENDER 89Z (CROSSROAD BARTENDER 380W)



Deeg Simmentals & Canadian Sires + Donors :: 403-370-3010

Embryos are stored at Davis Rairdan International

Embryos are qualified for CAN & USA

LOT 66A 4 IVF embryos | Ultra/Barlee Lethal Weapon 63L x MAF Seanna 48C

LOT 66B 4 IVF embryos | LFE Loyalty 836H x MAF Seanna 48C

LOT 66C 5 IVF embryos | SVS Tycoon 841F x MAF Seanna 48C

Seanna 48C is a dark red, wedge shaped female with exceptional udder quality. She is angular, big ribbed and thick backed. We mated her here to the \$120,000 Lethal Weapon and after seeing his first set of sons and daughters, your going to want to incorporate this true beef bull into your program. Lethal Weapon is a heavy muscled, powerhouse right full of red meat and is easy to appreciate from every angle with his overwhelming mass. His pedigree is full of the whose who in the breed, an own son of the legendary Sage 506C and sired by the popular Rancher 42H.



MAF Seanna 129J
DAUGHTER OF SEANNA



Ultra/Barlee Lethal Weapon 63L
SIRE OF EMBRYOS A



SVS Rancher 42H
SIRE OF LETHAL WEAPON



LOT
67

KWA MS AUTHORITY 28F

CDI AUTHORITY 77X X KWA MS ROCK 14X (KWA RED ROCK 5T)



Grass Roots Ranch & Canadian Sires + Donors :: 403-370-3010

Embryos are stored at Davis Rairdan International
Embryos are qualified for CAN (A) CAN & USA (B-C)

LOT 67A 5 IVF embryos | SVS Tycoon 841F x KWA Ms Authority 28F

LOT 67B 3 IVF embryos | Ultra/HVAL Tommy Gunn 32L x KWA Ms Authority 28F

LOT 67C 3 IVF embryos | Ultra/HVAL Tommy Gunn 32L x KWA Ms Authority 28F

28F has been a herdbull factory with son selling to top commercial and purebred outfits alike. She is a daughter of the great 14X donor at Ashworth and a full sibling to the popular breeding bull, Law Maker 59C for Dimlers. Her angularity, power, udder quality and overall presentation are very ideal. Her mating to the legendary SVS Tycoon 841F is very predictable as with every use, you know exactly what you are getting with Tycoon. Colour, hair, feet, shape and overall structural integrity are some of Tycoons greatest attributes and he has had numerous sons and daughters go on to make huge impacts within the industry. Tommy Gunn 32L has been held as an exclusive sire whose first calf crop is very exciting. They have proven to be well accepted in a show ring setting and will no doubt be well accepted come spring sale season by all as they are very well geared for today industry. Dark, hairy, sound and high performing with very attractive, maternal daughters as well.



KWA Ms Rock 14X
DAM OF AUTHORITY



GR CD RM Fouteen X 417
\$18,500 DAUGHTER OF AUTHORITY



KWA Law Maker 59C
\$60,000 FULL SIB TO AUTHORITY

84 **SIMMENTAL EMBRYOS**

LOT
68

GR CD RM **FOURTEEN X 417**

SVS RANCHER 42H X KWA MS AUTHORITY 28F (CDI AUTHORITY 77X)



Step-N-Stone Simmentals :: Mount Forest, ON :: 519-781-2175

Embryos are stored at Heartland, Listowel, ON

Embryos are qualified for CAN

LOT 68A 3 IVF embryos | Mader Big Energy 97J x GR CD RM Fourteen X 417

LOT 68B 3 IVF embryos | WBC Ease 6L x GR CD RM Fourteen X 417

Fourteen X was our pick from the prestigious World Simmental Sale. She's a thick clean fronted feminine female that will have a large influence in our herd for years to come. She's backed by one of the best red sires in the industry today in SVS Rancher 42H and a dam in KWA MS Authority 28F that represents one of the top cow families in the entire breed. Our daughter quickly got a hold of this special female and was very successful at local fairs. She's just getting started in her career and we feel she has a ton of upside no matter how she's mated. Pick from the red baldy option with the calving ease WBC Ease 6L or the pedigree stacked Mader Big Energy 97J. Both options are sure to provide a great return on investment.



Mader Big Energy 97J
SIRE OF EMBRYOS A



WBC Ease 6L
SIRE OF EMBRYOS B



KWA Ms Authority 28F
DAM OF FOURTEEN

SIMMENTAL EMBRYOS

85



LOT
69

BLACK GOLD/LINDGREN CABARET 7M

LFE CABARET 847J X BLACK GOLD MS SODA 52J (SVS DYNASTY 915G)



MAVV Farms :: Okotoks, AB :: 403-888-1928

Buyers will receive unlimited semen for life. They can't split the shares and can't utilize 7M on partnership cattle. Breeding shares cannot be resold and if an owner disperses, the semen goes back to the other owners.

No trading or selling the semen. For any more questions contact BMS or MAVV.

LOT 69 1 lifetime breeding share on Black Gold Lindgren Cabaret 7M

Going into the 2025 breeding season we knew that we were going to purchase a few new yearling bulls to be the future of our breeding program for the next few years. We had seen "Cabaret 7M" at Farmfair in the fall and where obviously very impressed with him at that young age. His fleshing ability, depth of body, softness and pure performance made it very easy to take a long hard look again come spring time when we seen him in Black Gold's catalog. On sale day he was everything I was hoping he would be four months after initially seeing him. Being the lead off bull in the sale he was definitely a standout that day, as he has been his entire life. And now the only thing in the way of us owing him was the actual sale. Well when the hammer fell \$110,000 dollars later we couldn't have been more excited and proud to own a bull of this stature. We had a number of requests for semen, but we really wanted to keep this bull as exclusive as possible, which has brought us to this day. We have decided to sell one lifetime breeding share, as I believe this is the best way to keep it exclusive with ourselves and only one other great program out there. This will be the one and only chance to own a piece of this potential program changing black bull in the near future. If you are having any sort of doubts, check back to the evolution sale results in 2024 to see three full sisters average \$44,000 with a high seller of \$82,500. All of the guess work has been taken out for the program that wants to join us on this promising journey.



LFE Cabaret 847J
SIRE OF 7M



Black Gold Ms Soda 52J
DAM OF 7M



Black Gold Lindgren Cabaret 7M
SUPREME CHAMPION BULL
IMMORTALS 2024

LOT
70

WF CAPITAL 164L

RF CALIBER 014G X RF SHEILA 023H (IPU BENTLEY 81F)



Double Bar D :: Grenfell, SK :: 306-451-7229

Semen is stored at Alta Genetics
Semen is qualified for CAN & USA

LOT 70A-E 25 doses | 5 dose packages of semen on WF Capital 164L

The 2023 FNL high seller has exceeded all expectations we had for him with his first calf crop. His progeny have the extra shape and look that made Capital himself such a must see in the fall of 2023. Capital offers performance, dimension, and incredible leg structure with a huge, perfect foot. We feel Capital has all the makings of a legendary, "must use" herd sire, so take hold of this opportunity!



RF Sheila 023H
DAM OF CAPITAL



Double Bar D Savvy 418N
\$18,000 DAUGHTER OF CAPITAL



WF Darlin 288N
\$55,000 DAUGHTER OF CAPITAL

SIMMENTAL SEMEN 87



LOT
71

RF INTENSITY 3142

RF CALIBER 014G X RF SCREAM 974G (RF CAPACITY 742E)



W2 Land & Cattle & Canadian Sires + Donors :: 403-370-3010

Semen is stored at Alta Genetics

Semen is qualified for CAN, USA & AUS

LOT 71A-J100 doses | 10 dose packages of semen on RF Intensity 3142

Homozygous polled, heterozygous black. Its an interesting concept or comment when you say a bull that is as impressive on the eye as 3142's greatest attribute is arguably his donor dam behind him, but that very well may be true! Intensity is a big framed, long bodied power bull with immense look and eye appeal and awesome feet. He is a baldy faced Caliber son out of the stunning RF Scream 974G!! 974G is as close to ideal as you can make and she absolutely gets it down in production. A bulls greatest legacy is through his daughters and we feel sexed Intensity is as exciting as it gets. The thought of the Caliber and Scream 974G influence being passed down through a white faced son with as much quality as 3142 possesses is exciting and here is your opportunity. Scream 974G has a highlight daughter selling at FNL 2025 that was an undefeated Intermediate calf all fall and gives us a great look into what the females Intensity will have to offer. We believe in this bull a pile and do think his females will go on to do incredible things and be cornerstones to the breed going forward.



RF Scream 5117

**\$170,000 MATERNAL SIB TO
INTENSITY & INTENSE**



RF Scream 3121

**FULL SISTER TO INTENSITY & INTENSE
SUPREME FEMALE FARMFAIR 2025**



88 SIMMENTAL SEMEN

LOT
72

RF INTENSE 3144

RF CALIBER 014G X RF SCREAM 974G (RF CAPACITY 742E)



Grass Roots Ranch & Muirhead Cattle Co. :: 306-270-6082

Semen is stored at Alta Genetics

Semen is qualified for CAN

LOT 72A-J 100 doses | 10 dose packages of semen on RF Intense 3144

Homozygous polled, homozygous black. I'd love to include a bunch of Justin Muirhead quotes about how good this bull is, but let's spare everyone the profanities and just say he is one incredible breeding piece! We ponied up \$70,000 to acquire him from Rancier's bull sale last spring and it has proven to be the best decision we have ever made. When you combine RF Caliber with the great RF Scream 974G cow, it is proven to work over and over again. Even being invested in these genetics it is hard to keep up with the litany of amazing full sisters that Ranciers have brought out the last few years, including RF Scream 3121 who had a great 2025 and ended up winning Supreme at Farmfair International. Intense is a performance bull with frame, length, bone, and muscle and we are seeing him pass that onto his sons in the bull pens. And the daughters look just like you would expect based on his incredible mother and all those sisters. Reliable, proven genetics and an exciting future - this is Intense!



RF Scream 974G
DAM OF INTENSITY & INTENSE



RF Flirt 5143
DAUGHTER OF INTENSE



RF Scream 3121
FULL SISTER TO INTENSITY &
INTENSE

SIMMENTAL SEMEN

89



LOT
73

KT DISCO 4065

LFE CABARET 847J X WHL COUNTLESS 1764E (RF MERCHANT 481B)



KT Ranches, LaBatte Simmentals & Oberle :: 306-815-7900

Semen is stored at Alta Genetics

Semen is qualified for CAN

LOT 73A-B 10 doses | 5 dose packages of semen on KT Disco 4065

Homozygous Polled $\frac{1}{4}$ SimAngus. Disco time! One of the most talked about Black bulls all spring was this Cabaret son at KT Ranches. Amongst an incredible set of 5 flush brothers, Disco was the standout and one with the actual BW and EPD figures to be a calving ease bull. At 81 lbs and -1.9 BW EPD, that is a unique package for a bull that looks like this and is backed by LFE Cabaret. His Merchant X SAV Bismarck dam is a beautiful Windy Hill cow whose star is certainly on the rise and i can't imagine a better maternal SimAngus package with Broker/ Flirt and Bismarck. With Cabaret semen not on the market and Disco being a calving ease option, it's easy to see why he was so sought after. Here is an exclusive opportunity to be part of the next great acquisition from Labatte and Oberle.



WHL Countess 1764
DAM OF DISCO



LFE Cabaret 847J
SIRE OF DISCO



KT Cabaret 4403
\$71,000 BROTHER OF DISCO

LOT
74

RF CALIBER 014G

NGDB STRUCTURE 34D X RF NOT JUST A FLIRT 404B (SVS CAPTAIN MORGAN 11Z)



KT Ranches & Canadian Sires + Donors :: 403-370-3010

Semen is stored at Alta Genetics

Semen is qualified for CAN

LOT 74A-C 6 doses | 2 dose packages of sexed female semen on RF Caliber 014G

There is not much more that needs to be said about the great RF Caliber 014G that his progeny haven't already proven. He is an incredible breeding bull whose influence will live on for years through his quality daughters. Caliber females have been the highlight of fall sales for the last couple of years as no matter what cow he is mated to, he always transmits incredible quality into them. If his daughters aren't topping sales, they are winning some of the most prestigious shows in the Country and include the 2025 Farm Fair Supreme Champion Female, RF Scream 3121. His daughters in production are keeping up with the hype and tradition of quality as they absolutely get it done when it comes to raising cattle themselves. Caliber will no doubt go down as one of the most influential sires this breed has ever seen and the opportunity to access sexed female semen is exciting and predictable. His staggering results on females marketed is unlike any other and Caliber is a bull that will continue to play a huge role in the breed going forward. ***This is the only sexed female semen that will be offered for the 2026 breeding season.***



RF Scream 3121
SUPREME CHAMPION
DAUGHTER OF CALIBER



NGDB Emmy 574L
DAUGHTER OF CALIBER



Brooking Emmy 3071
\$115,000 DAUGHTER OF CALIBER

SIMMENTAL SEMEN

91



LOT
75

WHEATLAND ROYAL MERCHANT 4177M

WHEATLAND ROYAL FORTUNE 2151K X WHEATLAND LADY 211H (BCLR AMBITION E301)



Southpaw Cattle Company :: Carstairs, AB :: 403-519-3401

Semen is stored at Alta Genetics

Semen is qualified for CAN

LOT 75A-C 30 doses | 10 dose packages of semen on Wheatland Royal Merchant 4177M

Royal Merchant is impressive in many ways. He has a massive hip and so deep sided but when you see him on the move it's so effortless and sound, the proud look he gives you from any angle is pure herd bull. 211H is big bodied with a beautiful feminine front end and an udder you just have to admire. Analyzing his lineage shows multiple donor dams line up on both sides of this pedigree from a program that has built tremendous success around powerful, beautifully uddered sound females. Royal Merchant is an ideal outcross sire to almost every great female in the country.



Wheatland Lady 211H
DAM OF ROYAL MERCHANT



Wheatland Lady 92H
GRANDDAM OF
ROYAL MERCHANT



Wheatland Lady 211H & Royal
Merchant SUPREME CHAMPION
FEMALE CWA 2024

LOT
76

NGDB NO FEAR 59M

RF NO LIMITS 1112J X SRH PRECIOUS 73A (WHEATLAND BULL 786T)



Perkin Land and Cattle Co :: Elgin, MB :: 204-534-8137

Semen is stored at Bovigen
Semen is qualified for CAN

LOT 76A-E 25 doses | 5 dose packages of semen on NGDB No Fear 59M

When searching for a top black baldy bull to use in any program, if you can take out the guess work and find a bull like No Fear with a mother as accomplished as SRH Precious 73A. We are very confident she will add a degree of calving ease and phenotype to any bull. Typical No Limits son with a good foot, quality, hair and softness coupled with the classic Precious stamp of docility and sound structure. No Fear will not only give you that baldy we all want, but will also leave you with added body shape, mass and eye appeal.



RF No Limits 1112J
SIRE OF NO FEAR



SRH Precious 73A
DAM OF NO FEAR



SRH Hannibal 5H
MATERNAL BROTHER
TO NO FEAR

SIMMENTAL SEMEN 93



LOT
77

SVS JUSTIFIED 62K

SVS RANCHER 42H X CMS SODA POP 410B (DRAKE POKER FACE 2X)



W Sunrise & Canadian Sires + Donors :: 403-370-3010

Semen is stored at Alta Genetics
Semen is qualified for CAN, USA & AUS

LOT 77A-F 30 doses | 5 dose packages of sexed female semen on SVS Justified 62K

The result of stacking elite cow families on top of elite cow families with some of the most influential sires in the breed is SVS Justified 62K. He has not become what he is by accident as his planned, strategic lining of the powerful Soda Pop 410B with Rancher backed by the elite donor, Sammie is a recipe for absolute greatness. Justified is extra long spined, stout hipped and still sweeping ribbed with extra boldness to his cage. He is super wide pinned, broad topped and strong footed with a proud, erect presence. His hairy, cocky look make him an elite sire with big time potential to sire high quality females. Justified is a personal favourite by many that tour through the bulls and he just has the look. His daughters have as much maternal merit and cow power to be some of the greatest cows in the breed. Sexed semen by bulls like Justified is what makes this industry so fun as your imagination can certainly take over as you plan what females you want to use it on. ***This is the only sexed female semen that will be offered for the 2026 breeding season.***



SVS Soda Pop 75K
\$40,000 FULL SISTER
TO JUSTIFIED



SVS Bond 973G
\$50,000 MATERNAL BROTHER
TO JUSTIFIED



SVS Soda Pop 788E
\$76,000 MATERNAL SISTER
TO JUSTIFIED

94 SIMMENTAL SEMEN

LOT
78

ULTRA TOKYO ROSE 17M

KWA SLIDER 196H X ULTRA MISS MOLLYDOOKER (SVS BETTS 808F)



Rancier Farms & Canadian Sires + Donors :: 403-370-3010

Semen is stored at Alta Genetics

Semen is qualified for CAN

LOT 78A-F 30 doses | 5 dose packages of sexed female semen on Ultra Tokyo Rose 17M

Here is the Homo Polled and Homo Black Slider son we had been waiting for when we secured him with Rancier Farms as the \$75,000 high seller from Ultra in 2025. Tokyo Rose is a calving ease option with muscle shape, rib depth and great look and character. He is backed by the Molly Dooker cow family and as if that wasn't enough, his dam is a Betts female. The Betts cows have worked their way to the top as some of the most beautiful and productive red cows in the breed. They are flat out awesome and so closely resemble Betts world renowned Sage 506C dam. The opportunity to step into sexed female semen by Tokyo Rose with cows like Sage, Molly Dooker and Goldie 3F up in his pedigree, it is truly exciting! **Semen will be ready late - January 2026. This is the only sexed female semen that will be offered for the 2026 breeding season.**



WBC Linda 17M
\$31,000 PATERNAL SIB TO
TOKYO ROSE



CRN Step Up 34C "Molly Dooker"
GRANDDAM OF TOKYO ROSE



WFL Red Sage 506C
GRANDDAM OF TOKYO ROSE

SIMMENTAL SEMEN

95



LOT
79

KWA HOLYFIELD 96J

BLCC BLACK MARKET 19G X KWA MS RAVEN 141E (LFE BS LEWIS 420B)



Black Gold Simmental & W2 Land and Cattle :: 306-821-2071

Semen is stored at Alta Genetics

Semen is qualified for CAN

LOT 79A-E 50 doses | 10 dose packages of semen on KWA Holyfield 96J

Holyfield has become a staple in both the W2 and Black Gold programs the last couple of years. He consistently breeds cattle with extra length of body, lots of hair, awesome feet, and overall quality while moderating birth weight, and has been sampled on heifers with success. The daughters we have now calved out may be proving to be his strongest attribute, as they appear to be very tidy in their teet and udder size and placement, with lots of maternal strength. Holyfield sons to date have averaged over \$20,000, with the highlight being the \$210,000 Black Gold Tangleflags 31L.



Black Gold Tangleflags
\$210,000 SON OF HOLYFIELD



Black Gold Holyfield 174M
SON OF HOLYFIELD



BlackGoldBarSK Holyfield 236M
SON OF HOLYFIELD

96 **SIMMENTAL SEMEN**

LOT
80

SMRT GUNSLINGER 20L

RF CALIBER 014G X WFL RED SAGE 506C (R PLUS RELOAD 2006Z)



SMRT Livestock & Kathol Simmental Ranch :: 403-334-3493

Semen is stored at Alta Genetics
Semen is qualified for CAN & USA

LOT 80A-E 50 doses | 10 dose packages of semen on SMRT Gunslinger 20L

Homozygous Polled. Hetero Black. Until now, semen has been kept exclusive but we are excited to now provide a very special opportunity in SMRT Gunslinger 20L. He gained a lot of attention throughout the fall of 2024 where he was campaigned as a yearling and claimed the Junior Champion Bull at Olds Fall Classic and Reserve Champion Junior Bull at Agribition. Unfortunately a breeding injury stopped him from being shown this fall as a mature bull but we knew his true value wasn't in the show ring. A bull that has matured into having as much presence as any; extra body length, frame and heavy muscle. He was heavily used in both our herds this spring. If you're looking to add hair, length and foot quality, this is your man. The calves we have seen are hairy, long-bodied with performance and tons of eye-appeal. Sired by the proven RF Caliber 014G and out of the legendary WFL Red Sage 506C, who both need no introduction to the industry, Gunslinger has been a genetic feat from the beginning by combining two of the best cow families of the industry in one package. Expect to see a lot more calves in our programs this upcoming year. We are excited to see his sons highlight our bull pens and his daughters in production this next year.



SMRT Gunslinger 20L
2024



SMRT Gunslinger 20L
RESERVE JUNIOR SIMMENTAL
BULL CWA 2024



RF Caliber 014G
SIRE OF GUNSLINGER

SIMMENTAL SEMEN 97



LOT
81

SO REMEDY 7F

HPF/HILL UPRISING C104 X B&K CREAM SODA 8D (HPF QUANTUM LEAP Z952)



Southpaw Cattle Company & Jorgensen Land and Cattle :: 403-519-3401

Semen is stored at Alta Genetics

Semen is qualified for CAN

LOT 81A-E 25 doses | 5 dose packages of semen on SO Remedy 7F

Along with Jody Jorgensen we acquired the Canadian Semen rights for SO Remedy 7F to inject a complete outcross package. The milking daughters here at Southpaw have beautifully balanced udders are deep ribbed sound structured females we are proud to show anyone who visits. We campaigned a few Remedy calves this fall having a bull calf and heifer calf advance out of each class they walked into in the senior division. The impact he has had south of the border continues to impress with showing champions and sale ring high sellers. He is an ideal calving ease option that can be used in virtually any scenario.



PAW Nirvana 510N
\$15,000 DAUGHTER OF REMEDY



PAW Neon Rose 512N
\$18,000 DAUGHTER OF REMEDY



PAW Michelob 416M
SON OF REMEDY

LOT
82

CD LIONHEART 3746

NGDG STRUCTURE 34D X BBRS EXACTLY 761E (MR HOC BROKER)



Canadian Sires + Donors :: Olds, AB :: 403-370-3010

Semen is stored at Alta Genetics
Semen is qualified for CAN, USA & AUS

LOT 82A-F 30 doses | 5 dose packages of sexed female semen on C-D Lionheart 3746

CD Lionheart 3746 is an exciting, unique and proven yet slightly different pedigreed bull whose strong genotype, elite phenotype and growing list of credentials make him a standout individual we are truly proud to offer to the industry. Lionheart comes by his power and presence honestly being sired by the influential NGDB Structure 34D, best known as the sire of the great RF Caliber 014G. His dam, BBRS Exactly 761E, needs no introduction either; she was a dominant show female and a \$65,000 high seller before earning her spot in the donor pen at Double Bar D, where her production record continues to turn heads. When you study this combination on paper and in the flesh, it's clear that Lionheart is the kind of bull built to strengthen cow families and leave a lasting imprint. He is a bull that captures your attention immediately by offering a big, bold outline with extra length of spine, added look, and that commanding herd-bull presence that separates the good ones from the great ones. At the ground, he stands on a large, correct foot with impressive heel depth, and the way he tracks being soft, fluid, and cat-like speaks volumes about his long-term structural integrity. He combines base width, muscle, and true performance with a smooth shoulder and attractive front third, highlighted by a cocky, erect head carriage that gives him that extra punch of style. Backed by a pedigree proven and built with the kind of phenotype that translates into real-world demand, we believe Lionheart has a bright future as a special breeding piece. ***This is the only sexed female semen that will be offered for the 2026 breeding season.***



BBRS Exactly 761E
DAM OF LIONHEART



Mr Hoc Broker
GRANDSIRE OF LIONHEART



RF Caliber 014G
PATERNAL BROTHER OF
LIONHEART

SIMMENTAL SEMEN 99



LOT
83

CROSSROAD DATELINE 59L

RFS HEAVY HITTER H45 X TSZ KEEPSAKE 703A (ACC1 HUSTLER 2N)



Rancier Farms & Canadian Sires + Donors :: 403-370-3010

Semen is stored at Alta Genetics
Semen is qualified for CAN, USA & AUS

LOT 83A-F 30 doses | 5 dose packages of sexed female semen on Crossroad Dateline 59L

The Black Blaze, outcross herd sire you say you can't find is the \$75,000 high seller from Crossroad Farms 2024 bull sale. Dateline 59L has so much to offer in all aspects. Firstly, he is an impressive individual in the flesh, awesome haired, soft made, free moving, attractive and very complete. Secondly, his pedigree is both fresh and proven being apart of the rookie calf crop from the new imported sire, RFS Heavy Hitter H45. His gorgeous donor dam is one of the most attractive and proven donors in the breed and is one of ACC1 Hustler 2N's most stunning daughters. Last and certainly not least, Dateline is a true curve bender. An actual 85lbs bw and a sale day weight of 1565lbs that also rank him in the top 20% of the breed for both Weaning Weight and Yearling Weight. Dateline is also in the top 15% for both Calving Ease and Birthweight. Dateline already has so much to offer and we feel he is the type of sire whose breeding possibilities are endless and with the quality of his dam, the sexed female semen make him a must use in the pursuit of making blaze females of immense quality. ***This is the only sexed female semen that will be offered for the 2026 breeding season.***



RFS Heavy Hitter H45
SIRE OF DATELINE



TSZ Keepsake 703A
DAM OF DATELINE



Crossroad Lady in Black 58L
\$22,500 FULL SISTER OF DATELINE

100 SIMMENTAL SEMEN

LOT
84

KKH HAY CITY 844M

KWA VENTURE 260K X CIRCLE G JOYS ELEGANCE 2106K (CIRCLE G HAT TRICK 11H)



Canadian Sires + Donors :: Olds, AB :: 403-370-3010

Semen is stored at Alta Genetics

Semen is qualified for CAN, USA & AUS

LOT 84A-F 30 doses | 5 dose packages of sexed female semen on KKH Hay City 844M

An exciting Homo Polled Homo Black calving ease sire that we are proud to add to offer Hay City 844M has the added look, presence and hair to perfectly compliment his strong feet, hip shape and depth of body. Hay City is a smooth made individual that travels effortlessly and attractively. This top 10% bw and top 20% CE bull is a big time option to utilize in the heifer pen and with his strong cow family backing him, you know he will leave you highly sought after daughters with this sexed female semen as his mother stems from the famous Joy's Elegance cow family and is a female with a gorgeous udder, added length of body and strong feet. Hay City is eye appealing with a different twist to his pedigree to most mainstream genetics. ***This is the only sexed female semen that will be offered for the 2026 breeding season.***



KWA Venture 260K
SIRE OF HAY CITY



AJE/JF ANT Joys Elegance
MATERNAL GREAT GREAT
GRANDDAM OF HAY CITY



RF Joys Elegance 567C
MATERNAL GREAT GRANDDAM
OF HAY CITY

SIMMENTAL SEMEN 101



LOT
85

W2 SOUTHSIDE 2K

WLB TOP TIER 456G X RCR FLIRTY MAGILCUTY 7D (WHEATLAND STOUT 930W)



Deeg Simmentals & Canadian Sires + Donors :: 403-370-3010

Semen is stored at Alta Genetics

Semen is qualified for CAN, USA & AUS

LOT 85A-F 30 doses | 5 dose packages of sexed female semen on W2 Southside 2K

There is a lot of value to be utilized when you can step into sexed female semen by proven calving ease sires such as Southside. The predictable calving ease and guarantee to get females makes him a perfect option to breed sale heifers to, or just to make some high quality females yourself out of you first calvers. Southside was the heifer bull we had been searching for and was a high selling, \$48,000 purchase in the spring of 2023. His rich and deep maternal side is as proven and predictable as any bull in the business. His mother is a full sib to the legendary great, RF Certainly Flirtin 202Z making his bottom side one of the most sought after cow lines in the industry. His dam herself is an ideal beef cow checking all the important boxes and is a production powerhouse herself. On the top side, Top Tier 456G has been a proven heifer bull that has been used with huge success across Canada, so when a black blaze son out of a cow as high quality at Southside came along, we knew he was one more piece to the puzzle. Southside's data and EPD's speak for themselves and to visualize him is to love him. Smooth made, extended, soft, hairy with excellent feet and scrotal. ***This is the only sexed female semen that will be offered for the 2026 breeding season.***



RCR Flirty Magilcuty 7D
DAM OF SOUTHSIDE



RF Flirtin For Certain 37U
GRANDDAM OF SOUTHSIDE



W2 Flirty 07H
MATERNAL SIB TO SOUTHSIDE

LOT
86

DRAKE POKER FACE 2X

JS SURE BET 4T X DRAKE TULA 1R (TCF/RCC TEMPTATION GJ640)



Drake Cattle Co :: Rockyview County, AB :: 403-540-8934

Semen is stored at Alta Genetics
Semen is qualified for CAN & USA

LOT 86A-F 30 doses | 5 dose packages of semen on Drake Poker Face 2X

A bull that certainly needs no introduction as he has played a huge, influential role on the Simmental industry the last decade. Pokerface has been notorious for creating big volume, high quality daughters that flat out get it done from a production standpoint, but also get it done from a phenotype perspective. They are annually great uddered, strong footed females that you wish you had more of. The Pokerface sons are always easy to market as they are made right, are attractive and great haired. More times than not, Pokerface always puts the strong blaze into his offspring also. Pokerface's influence is far to wide and impressive to start listing off all of his sale topping and show winning accolades from his progeny, but we would be remiss to not mention the legendary flush on top of the 10Y donor that created the "Soda Pops" and how influential those daughters have been for their new owners. It would be interesting to tally up how those specific daughters of Pokerface have generated income the last half a dozen years as I guarantee you it would be in the million dollar range. Again, that is just one example of hundreds of Pokerface's strong influence and we believe he is a bull that has endless breeding possibilities. These 30 doses represent the last of available and US qualified semen from Drake Poker Face!



Drake Tula 1R
DAM OF POKER FACE



Miss R Plus 7171E
DAUGHTER OF POKER FACE



IPU Ms. Tula 104Z
DAUGHTER OF POKER FACE



LOT
87

OAKVIEW **HERSHEY** 722H

MADER LIEUTENANT 50E X TWL FANCY 722F (TWL LEGENDARY 31B)



Labatte Simmentals & Oberle Circle 7 :: 306-815-7900

Semen is stored at Alta Genetics

Semen is qualified for CAN

LOT 87 75 straws | [Selling an exclusive semen package on Oakview Hershey 722H](#)

Homozygous Polled. Hershey was the highlight of last fall's Rendezvous dispersal where he fetched \$43,000. It is pretty cool when a proven mature herdsire outpaces his original high selling price of \$37,000! Hershey and his progeny were in high demand for their color, consistency, quality, and his unique pedigree. On top of that he is a bull that will lower birth and an ideal option to use on all of your second calvers and even some heifers. Hershey's progeny topped every single division of that sale with a \$40,000 bull calf, \$37,000 bred heifer, and \$15,000 open heifer calf. Labatte and Oberle are proud to have him walk their pastures and have sold 3 exclusive semen packages to date and here is the 4th package and the only one to sell for the 2026 breeding season. This package consists of 75 straws on Canadian qualified semen. We all love them dark red, proven high quality and in a little different genetic package - well here is Hershey at just the right time.



Rendezvous Miss Kisses 219M
DAUGHTER OF **HERSHEY**



Rendezvous Kisses 475L
\$37,000 DAUGHTER OF **HERSHEY**



Rendezvous 456M
SON OF **HERSHEY**

104 **SIMMENTAL EXCLUSIVE SEMEN PACK**

LOT
88

LCDR CLOCKWORK 167L

KS NET INCOME H433 X IR TETON X497 (CDI VERDICT 220Y)



Harvie Crest Cattle Co :: Mountain View County, AB :: 403-586-4278

Selling 2 in herd lifetime breeding shares

Semen is not to be resold or spit or shared - 75 straws for the 2026 breeding season

LOT 88A-B 2 Breeding shares on LCDR Clockwork 167L

3/4 SimAngus. If you're looking for a red calving-ease sire that does everything right, Clockwork needs to be at the top of your list. We went searching for a bull that combined calving ease, eye appeal, and performance—and Clockwork has over delivered on every front. His first calf crop averaged 73 lbs, came 100% unassisted, and hit the ground with exceptional vigour. These calves grow, they thrive, and they're flat-out enjoyable to calve. The bull calves headed to the Harvie Crest Bull Sale speak for themselves. Clockwork is the kind of herd bull you notice the moment he walks out—massive foot, stout build, real muscle shape, and a bulletproof disposition. He stamps his calves with that same look and attitude, making them standouts from day one. For the numbers crowd, Clockwork is a breed leader across the board. He ranks in the top 1% for Calving Ease (21.2), Birthweight (-3.8), Maternal Calving Ease (13.4), Stayability (21.6), Docility (17.1), API (191.8), TI (93.4), and Marbling (0.68). These aren't just strong numbers—they're elite. And the kicker? He's a complete outcross to most Canadian pedigrees, giving you the freedom to use him widely and confidently in any program. Clockwork isn't just a good option—he's a bull that moves your herd forward.

Tattoo HC 167L

CE **21.2** | BW **-3.7** | WW **66.5** | YW **109.6** | Milk **26.4** | MCE **13.4** | API **193.23** | TI **93.68**



LOT
89

MRL COOL HAND LUKE 113M

MRL STRATEGY 114K X MRL MISS 4440B (TNT BOOTLEGGER Z268)



Robb Farms & Canadian Sires + Donors :: 403-370-3010

Semen is stored at Alta Genetics

Semen is qualified for CAN, USA & AUS (A-B) CAN & USA (C-D)

LOT 89A-D 20 doses | 5 dose packages of semen on MRL Cool Hand Luke 113M

LOT 89E-F 10 doses | 5 dose packages of sexed female semen on MRL Cool Hand Luke 113M

Cool Hand Luke is a bull we have a tonne of hope for. We think the world of this bull and all he brings to the table. User friendly pedigree, big time donor dam, impeccable feet, colour and hair. CHL is a fault free, sound made individual that looks incredible from every angle. He is long bodied, soft made with a perfect Simmental herd bull head. His legendary donor dam, 4440B is our favourite female at MRL and herself is backed by their #1 donor, the old 477U cow. Maternal heritage, herd bull look and presence, fresh pedigree and elite phenotype are all wrapped up here in Cool Hand Luke. We feel this bull has all the credentials to be a major breeding piece going forward.



MRL Miss 4440B
DAM OF COOL HAND LUKE



MRL Copper Penny 3473
MATERNAL SIB
OF COOL HAND LUKE



MRL Lariat 67M
MATERNAL SIB
OF COOL HAND LUKE

106 SIMMENTAL SEMEN

LOT
90

CROSSROAD **ULTIMATE** 74M

SAS NORTHBOUND J993 X CROSSROAD JULIA 66J (T33 MR FLASH 13F)



Siroski Simmentals & Canadian Sires + Donors :: 403-370-3010

Semen is stored at Alta Genetics

Semen is qualified for CAN, USA & AUS

LOT 90A-D 40 doses | 10 dose packages of semen on Crossroad Ultimate 74M

LOT 90E-F 10 doses | 5 dose packages of sexed female semen on Crossroad Ultimate 74M

Ultimate 74M was the high selling, lead off bull from Crossroad in 2025 at \$120,000. He was our selection with Siroski as a unique pedigreed bull that is dark red, hairy with awesome feet. He has matured through his first year of breeding just as we had hoped and has grown into a masculine herd bull. We really like his blend of calving ease and performance and the numbers that come along with him. He has a strong cow family and is a great calving ease option that is user friendly to most mainstream genetics. Ultimate is so unique and has a tonne to offer the industry. His sons and daughters alike will be very marketable and high quality and we can't wait to start seeing them next spring.



Crossroad Ultimate 74M
FEET



LOT
91

BLACK GOLD TANGLEFLAGS 31L

KWA HOLYFIELD 96J X KJP MISS RUSYLIVIA 46H (CCR COWBOY CUT 5048Z)



KT Ranches & Canadian Sires + Donors :: 403-370-3010

Semen is stored at Alta Genetics

Semen is qualified for CAN, USA & AUS

LOT 91A-F 30 doses | 5 dose packages of sexed female semen on Black Gold Tangleflags 31L

This \$210,000 stud was a popular peoples choice from the 2024 sale season. He was admired by all in the fall of 2023 on the show road and has never looked better than he does present day. The sheer mass and volume of T.Flags is impressive, he is right full of natural muscle and is a powerful specimen with loads of bone. He is very attractive with an awesome head, neck and shoulder in him. His first daughter to sell by public auction commanded \$45,000 at just 8 months of age and is a great taste for what capabilities his females have. Sexed semen by a red blaze bull of Tangleflags quality does not become made available everyday. This could be one of the most exciting lots in the entire sale and is something truly unique and special. ***This is the only sexed female semen that will be offered for the 2026 breeding season.***



Black Gold Ms Hayleigh 185N
\$45,000 DAUGHTER
OF TANGLEFLAGS



KJP Miss Rusylivia 46H
DAM OF TANGLEFLAGS



KWA Holyfield 96J
SIRE OF TANGLEFLAGS

108 SIMMENTAL SEMEN

LOT
92

ULTRA/HVAL TOMMY GUNN 32L

MRL P.R. MAN 229H X ULTRA MISS COTTONBALL 43C (WFL ABSOLUTE 51Y)



Siroski Simmentals & Canadian Sires + Donors :: 403-370-3010

Semen is stored at Alta Genetics

Semen is qualified for CAN, USA & AUS

LOT 92A-F 30 doses | 5 dose packages of sexed female semen on Ultra/HVAL Tommy Gunn 32L

The dark red, outcross pedigree, power bull whose first calf crop has been extremely well received is Ultra/HVAL Tommy Gunn 32L!! Foot quality, complexion, stoutness and overall quality surround this popular breeding bull and he is backed by the famed Cottonball cow family that has been a staple in the Ultra Livestock operation. Tommy Gunn daughters are looking to be the super easy doing, big bodied productive kind you can just envision in production. They look like they are going to be powerful cows and the chance to acquire sexed female semen to make as many Tommy Gunn daughters you possibly can gets us fired up! ***This is the only sexed female semen that will be offered for the 2026 breeding season.***



HVAL Miss Cotton Ball 723E
MATERNAL SIB
TO TOMMY GUNN



ULTRA/HVAL Cottonball 136K
MATERNAL SIB
TO TOMMY GUNN



MRL P.R. Man 229H
SIRE OF TOMMY GUNN

SIMMENTAL SEMEN 109



LOT
93

SVS ROCKSTAR 63M

LAR VANDERHOOF 5K X SVS RED SAGE 19K (SVS TYCOON 841F)



KT Ranches :: Cherryville, BC :: 306-731-7921

Semen is stored at **Abbotsford**
Semen is qualified for **CAN & USA**

LOT 93A-E 50 doses | 10 dose packages of semen on SVS Rockstar 63M

SVS Rockstar was the 95,000 highlight, Red Baldie, calving ease bull out of the Sunny Valley bull sale to KT Ranches. Awesome phenotype, square hipped, stout made, huge ribbed all combined into a calving ease package. Rockstar is a blend of the up and coming calving ease LAR Vanderhoof, with one of the time tested, most consistent and profitable cow families in the breed, The Sage family. Rockstar saw heavy use in the heifer pen at KT this year, and will be one of the most anticipated groups of the 2026 calving season. A great opportunity to add genetics on a Red Baldie calving ease bull, with a great look and a bright future.



SVS Roughneck 22K
FULL BROTHER TO DAM OF 63M



LAR Vanderhoof 5K
SIRE OF ROCKSTAR



110

SIMMENTAL SEMEN

LOT
94

SIX MILE GRINDSTONE 89M

RED SIX MILE JOHN WICK 882E X SIX MILE TYRA 49K (WS EPIC E152)



DK Land & Cattle, Six Mile & Walsh Farms :: 306-487-7514 or 403-376-7284

Semen is stored at Alta Genetics & 605 Sires

Semen is qualified for CAN & USA

LOT 94A 10 doses | 10 dose package of semen on Six Mile Grindstone 89M

LOT 94B-C 10 doses | 5 dose packages of semen on Six Mile Grindstone 89M

LOT 94D-F 9 doses | 3 dose packages of sexed female semen on Six Mile Grindstone 89M

Here is an opportunity to be a part of one of the most talked-about bulls in the Six Mile Bull Sale this past spring! We are highly anticipating our first set of calves off the \$70,000 Grindstone and are excited to offer the first and only opportunity to acquire semen on him for the 2026 breeding season in NYR. The Simmental percentage program has long been a cornerstone of breed improvement, traditionally focused on black genetics. Grindstone represents a strategic opportunity to introduce highly marketable and respected Red Angus influence into that mix. His genetic profile makes him an excellent choice for moderating birth weights, improving calving ease, and adding fresh, proven bloodlines to your herd. His pedigree is equally impressive. Sired by Six Mile John Wick 882E, a bull whose reputation needs no introduction, Grindstone carries forward a lineage known for producing offspring with superior phenotype, sound structure, and desirable maternal qualities. Grindstone has stood out for his exceptional balance, structural correctness, performance and a great combination of overall thickness and depth of body. He wraps it all up with a commanding presence. Grindstone is poised to be a versatile option for breeders seeking to enhance a balance of calving ease without sacrificing thickness and performance, outstanding phenotype, or simply to bring genetic diversity to their program. Grindstone delivers on all fronts.



Red Six Mile John Wick 882E
SIRE OF GRINDSTONE



Six Mile Tyra 49K
DAM WITH GRINDSTONE AT SIDE



Six Mile Grindstone 89M
MARCH 2024

SIMMENTAL X RED ANGUS SEMEN

111



LOT
95

WEPPLERS EIGHT BALL 168M

SRH HANNIBAL 5H X MAF FIRSTBASE 168F (IPU RED DEPUTY 25C)



Wallgren Farms, Black Gold, Greenwood & Ivory Downs :: 639-840-0126

Semen is stored at Alta Genetics
Semen is qualified for CAN, USA & AUS

LOT 95A-E 50 doses | 10 dose packages of semen on Wepplers Eight Ball 168M

Eight Ball is the kind you can bet on. A true calving ease specialist, smooth as they come and stout where it counts. He was one of the most talked about hieffer bulls to sell last year and we are sure glad we teamed up to get him bought as we all have big plans ahead for him. Eight Ball sets the bar high for calving ease in the Simmental breed. Smooth shouldered, clean made, outcross pedigree, and backed by a rock solid cow family, he delivers the predictability breeders demand without giving up performance or style. Elite epd profile, breed leading phenotype, with stoutness and softness that is hard to find when on the hunt for a calving ease bull. We think Eight ball is just getting rolling as you will hear lots more about him after his first calves hit the ground. Only a few exclusive packs were sold last spring and we are only offering 50 doses for 2026. Get in on the excitement early on this unique breeding piece.



SRH Hannibal 5H
SIRE OF EIGHT BALL



MAF Firstbase 168F
DAM OF EIGHT BALL



MRL WALTER 47H X KSR GIGI 67G (KSR CLIFFORD 54C)



Semen is stored at Alta Genetics
Semen is qualified for CAN & USA

Legacy is the new and exciting dark red stud that we purchased exclusively from the Kathol family last December. His blood red colour, extremely soft and easy fleshing body type, awesome foot and flexible structure, and still up-headed presence was intriguing to say the least. Once you combine his rather outcross pedigree, moderate birthweight, and very balanced genetic script, it's not hard to see how he became the \$170 000 high seller. Legacy will sire the largest sire group we have ever had born here in 2025, and was used everywhere from heifers to our top end donors. Here is an exclusive chance to get in on the only Legacy semen to sell for the 2026 breeding program, and only ourselves and three semen interest shareholders had access to his semen in 2025. We feel Legacy's impact could be as influential as any bull we have ever used.

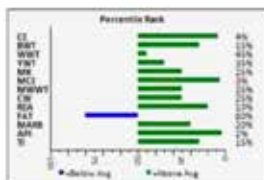

SIMMENTAL SEMEN 113



LOT
97

NUG DUNLOP 11L

NUG LANDMARK 310G X NUG ROCK 130F (WFL MR WESTWAY 7B)



Willow Creek Simmentals & Balisky Farms :: 780-832-6714

Semen is stored at Alta Genetics

Semen is qualified for CAN

LOT 97A-E 50 doses | 10 dose packages of semen on NUG Dunlop 11L

Homo Polled. Non Diluter. Anytime you purchase a new herd sire it comes with a mix of emotions, the excitement of getting that bull you wanted that you feel will take your program to the next level. Then the nerves of will he produce like you envisioned or mix with your cowherd. Well in this case, Dunlop has surpassed all the expectations we had for him. We have been blown away by the consistency he has added in both his females and bulls with his stamp which included added length, style, structural integrity, and the sought after hairy, dark red color. Maybe the biggest surprise with Dunlop is the incredible amount of length he has added to his calf crop. We feel the impact of Dunlop is only just scratching the surface as I think his biggest attribute may be his females as they mature. Dunlop's beautiful mother just keeps adding to her resume as her son this year has been one of the most dominant bulls to show in Alberta claiming numerous show and class wins. Dunlop's first calf crop has been nothing short of impressive and includes the Farmfair Ultimate Legends Champion Simmental Bull and Top 5 Finalist. Also, at the recent Ladies of the Peace sale a trio of daughters lead off the sale and caused quite a stir where they averaged \$16,000. As we have stated Dunlop's impact on the breed is only getting started, his totally outcross pedigree, ability to add that pay weight in his incredible length and dimension while keeping the dark red color makes him all that more attractive. Don't let this opportunity pass you by to get in on one of the most outcross and exclusive pedigrees in the breed.



NUG Rock 130F
DAM OF DUNLOP



MMWK Squeak 26N
DAUGHTER OF DUNLOP



MMWK Tia 21N
DAUGHTER OF DUNLOP

LOT
98

WFL MOUNTAIN VIEW 4J

KWA RED ITALIAN 122E X WFL 9072 MS RED DOLL 913G (WFL WESTERDALE 6E)



Black Gold Simmental & Westway Farms :: 306-821-2071

Semen is stored at Alta Genetics
Semen is qualified for CAN & AUS

LOT 98A-E 50 doses | 10 dose packages of semen on WFL Mountain View 4J

Mountain View is no question the best and most consistent red bull we have ever used, and one we feel fortunate to use in every aspect of our breeding program. He consistently sires, the blood red, stout made, hairy, big footed kind, all while reading exceptional on his EPD profile. Mountain View sons are consistently the easiest sire group for us to sell each year, and to date our 17 sons have averaged just shy of \$27 000. These bulls are often big scrotalled and early maturing, and perform at the top of the pen. The maternal side behind Mountain View is what made him a must own sire for us, and now that his first daughters are in production, we cannot wait to build around their kind. Short teets and lots of spacing are consistent amongst his daughters, with the same kind of colour and power that his sons carry. Use Mountain View with lots of confidence whether it's in the AI or Donor pen, and watch him darken up even the lightest of red females.



Black Gold Moutain View 27M
SON OF MOUNTAIN VIEW



Black Gold Moutain View 44M
SON OF MOUNTAIN VIEW



Black Gold Moutain View 138M
SON OF MOUNTAIN VIEW

SIMMENTAL SEMEN 115



LOT
99

BLACK GOLD MOUNTAIN VIEW 15L

WFL MOUNTAIN VIEW 4J X BLACK GOLD MS HANNAH 40J (CROSSROAD BLACK REBEL 4F)



Pheasantdale Cattle Company :: Balcarres, SK :: 306-335-7553

Semen is stored at **Bovigen**
Semen is qualified for **CAN**

LOT 99A-F 60 doses | 10 dose packages of semen on **Black Gold Mountain View 15L**

LOT 99G-I 15 doses | 5 dose packages of semen on **Black Gold Mountain View 15L**

Homo Polled. We are excited to once again offer the \$55,000 **Black Gold Mountain View 15L** at New Year's Resolution. He is one of the many **WFL Mountain View 4J** sons we shopped when on the hunt for a red herdsire but in our opinion the one that mostly reflected the traits his sire carried. He is the same dark cherry red in colour, has the same deep rib shape and attractive yet still masculine head and crest. He is so overwhelmingly powerful coming off a first calf female. We are excited for his sons to hit our sale ring this spring in our upcoming Annual Bull Sale, **Pheasantdale Paddy Wagon 158N** is the perfect example of his progeny. This will be the only semen on the open market for 2026.



WFL Mountain View 4J
SIRE OF MOUNTAIN VIEW 15L



Black Gold Ms Hannah 40J DAM
OF MOUNTAIN VIEW 15L



Pheasantdale Paddy Wagon 158N
SON OF 15L

LOT
100

SVS BETTS 808F

BGS/BM CAPTAIN SCREAM 63D X WFL RED SAGE 506C (R PLUS RELOAD 2006Z)



KT Ranches & Canadian Sires + Donors :: 403-370-3010

Semen is stored at Alta Genetics

Semen is qualified for CAN

LOT 100A-F 30 doses | 5 dose packages of sexed female semen on SVS Betts 808F

One of the great red breeding bulls in recent memory is the incredible Betts 808F. His daughters have been his legacy as well as they are showing up in so many current day pedigrees as the dams and grand dams to high selling and productive progeny. This comes as no surprise as his legendary dam, WFL Red Sage 506C is the #1 cow in the entire breed for registrations and if you added up the value of all those said progeny and again on what they have produced, it would be staggering. Betts puts an udder on his daughters as good as any one and they are consistently big bodied, easy doing and very attractive. His sexed semen is very exciting in our eyes as he can work on an array of females to produce the highest of quality. Don't miss out on this incredible opportunity. ***This is the only sexed female semen that will be offered for the 2026 breeding season.***



KT Sage 49J
MATERNAL SISTER TO BETTS



Mader Big Energy 97J
SON OF BETTS



Erixon Darlin' 2.0
DAUGHTER OF BETTS



LOT
101



PICK OF THE 2026 HEIFER CALVES

MAVV Farms :: Okotoks, AB :: 403-888-1928

Pick to be made by November 1, 2026

A royal opportunity to slide into one of the premier Fullblood heifer calf pens in the Country awaits in this special lot from the great MAVV Farms operation. Mike Imler & family have established themselves as one of the real great breeders of Simmental cattle and their Fullblood division would rival the very best. Their acquisition of some of the most sought after and exciting herd bulls within the breed makes this pick opportunity extremely exciting and exclusive. The never ending search for elite herd bulls to elevate their program is very evident as they never spare any expense to select the ones they want. The MAVV cowherd is one that is built around strong foot and udder quality and when you think of a MAVV female, you quickly envision a good marked, good coloured female that is easy doing, big ribbed and productive in a super attractive package. Each and every year, the MAVV program hosts a very well attended bull and female sale and the bred heifers always lead the way and are fought over by operations across North America. This special pick opportunity gives you the chance to go in and select any Fullblood female born in 2026 before they ever get a chance to be sorted into the sale heifer pen or keeper pen. This task will not be an easy one as the depth of pedigree and quality in this set of 2026 born females will be incredible with the first calf crop born at MAVV from the \$100,000 Jackson will be represented in 2026. The donors and sires represented in this group is overwhelming with potential, and we can confidently say this is one of the greatest opportunities of the year. What an exciting way to kick off a new year with the chance to walk through the MAVV Farms replacement pen and select the female of your dreams.



MAVV Modern 2M
\$37,500 HIGH SELLER
TO BLACK GOLD



MAVV Maribel 116M
\$27,500 HIGH SELLER TO
ANCHOR D



MAVV Legacy 155L
\$25,000 HIGH SELLER TO HOEGL
LIVESTOCK



118

FULLBLOOD SIMMENTAL PICK



LOT
102

PROSTOCK **KIM** 261Y

TTU CANYON X LCF KIM 343U (DDD BROADWAY G534)



Pine Creek Simmentals :: Barrhead, AB :: 780-282-0203

Flush to take place at Davis Raidan International
Embryo guarantee of 6 embryos

LOT 102A Offering an IVF flush to the bull of your choice with a guarantee of 6 embryos

Kim 261Y stands among the most influential Fleckvieh females in the World. She brings together power, longevity, and an unmistakable elegance that has defined her as a cornerstone cow. Even today, her structure, udder quality, and ease of movement reflect the kind of female we all hope to build a program around - but rarely find. Her production only deepens her impact. As the dam of the \$110,000 Milsap - whose semen averages \$3,200 a straw and whose daughters are averaging just shy of \$20,000-along with a proven donor daughter at Double Bar D and several other high-performing progeny, she has earned her reputation honestly. Kim 261Y is writing her own story in the Simmental breed, blending power with elegance in a way few ever have. Her record, her consistency, and her legacy position this lot as a uniquely impactful opportunity. We are excited to offer her influence!



Double Bar D Milsap 271H
\$110,000 SON OF 261Y



120 FULLBLOOD SIMMENTAL FLUSH

LOT
103

DWAYANN YASABELLA 23L

OVERHALL HIVY X SANMAR POLLED YOGA 134Y (DORALEE'S LUCAS FF17U)



Canadian Sires + Donors :: Olds, AB :: 403-370-3010

Flush to take place at BVG, DRI or Abbotsford after pending on buyers choice
Embryo guarantee of 6 embryos (with no top) and 2 pregnancies

LOT 103A Offering one IVF flush to the bull of buyer's choice with a guarantee of 6 embryos, no cap

We stepped out this last fall and selected Yasabella 23L as the lead off and high selling female from the Dwayann program at the Simsolution sale. Admired for her sheer mass, volume and power, yasabella is a unique, outcross pedigree we are excited about. Her udder is shaping up to be ideal and she stands on big, square feet. Her colour and pigment really draw you in on this powerhouse. We are excited to offer up this flush and are willing to offer up some select semen from our inventory to do so which would include, Double Bar D Milsap, Antonius, BLL Rumble, Double Bar D Malone, FGAF Electric Avenue, JNR Barbarian, Nug Advantage, PRL Houston, sexed female SBV Modano, Jahari, Sibelle Dirty Harry, Sibelle Sugar Ray, Solway Adonis, Starwest Prime and Westgold Standout. Due to calve December 15, 2025 and will coordinate to flush at BVG, DRI or Abbotsford after pending on buyers choice.



Sanmar Polled Yoga 134Y
DAM OF 23L



Overhall Hivy
SIRE OF 23L



LOT
104

ANCHOR D LEXI 573L

BLL CREED 950G X ANCHOR D BARBARELLA 575F (FGAF BARBOSSA 707X)



Canadian Sires + Donors :: Olds, AB :: 403-370-3010

Flush to take place at BVG, DRI or Abbotsford after pending on buyers choice

Embryo guarantee of 6 embryos (with no top) and 2 pregnancies

Embryos are stored at Davis Rairdan International

Embryos are qualified for CAN (B) CAN & USA (C-E)

LOT 104A Offering one IVF or conventional flush to the bull of buyer's choice with a guarantee of 6 embryos, no cap

LOT 104B 4 embryos | SBV Modano 518L x Anchor D Lexi 573L

LOT 104C 4 embryos | SBV Modano 518L x Anchor D Lexi 573L

LOT 104D 5 embryos | JNR Barbarian x Anchor D Lexi 573L

LOT 104E 5 embryos | JNR Barbarian x Anchor D Lexi 573L

This female is already climbing the list of some of our favourites. Selected at the world Simmental sale, this homozygous polled female is what we consider ideal. Beautiful udder, wedge shaped, attractive with power. We really like this female. She is always easy to find. We really like the mating to Malone here, as his dark complexion, and extra muscle shape always transmits to his progeny. Malone's sire, Motown has done an incredible job breeding. Modano's first calf crop is incredible and we feel he is shaping himself up to be one of the most exciting Fullblood sires in some time. He seems to be producing cattle exactly like himself with added dimension and substance. JNR Barbarian is a popular herd bull who was a past \$165,000 high seller and his first calf crop marketed in 2025 was very well received in all aspects of the industry. This Lexi donor is exciting and one we feel is going to have a large impact going forward. Due to calve December 26, 2025 and will coordinate to flush at BVG, DRI or Abbotsford after pending on buyers choice.



SBV Modano 518L
SIRE OF EMBRYOS B&C



JNR Barbarian
SIRE OF EMBRYOS D&E



BLL Creed 950G
SIRE OF LEXI

LOT
105

SANMAR POLLED **LATIFA** 42L

SOLWAY ADONIS x SANMAR ELEONORA 42E (SANMAR LED ZEPPELIN)



Canadian Sires + Donors :: Olds, AB :: 403-370-3010

Flush to take place at BVG, DRI or Abbotsford after pending on buyers choice

Embryo guarantee of 6 embryos (with no top) and 2 pregnancies

Embryos are stored at Davis Rairdan International

Embryos are qualified for CAN & USA

LOT 105A Offering one IVF or conventional flush to the bull of buyer's choice with a guarantee of 6 embryos, no cap

LOT 105B 5 IVF embryos | ARNI 8M x Sanmar Polled Latifa 42L

LOT 105C 5 IVF embryos | Antonious x Sanmar Polled Latifa 42L

We stepped out and purchased this exciting female from the 2024 Sim Soution Sale as a sale highlight that day as this exciting POLLED Solway Adonis daughter really brings it all together in one complete package. Shape, eye appeal, udder quality and super unique pedigree. Her matings to the famous Arni 8M and legendary Antonious are unique matings to complete this big time female with a super user friendly pedigree. Look at all the older proven genetics made up in this lot with new and current phenotype. Truly exciting. ***Due to calve January 29, 2026 and will coordinate to flush at BVG, DRI or Abbotsford after pending on buyers choice.***



Solway Adonis
SIRE OF 42L



Antonius
SIRE OF EMBRYOS C



LOT
106

NGDB LADY A 500L

JDF DARWIN 8H X SUNNY VALLEY LADY A 51A (ANCHOR D IMAX 250Y)



Canadian Sires + Donors :: Olds, AB :: 403-370-3010

Flush to take place at BVG, DRI or Abbotsford after pending on buyers choice

Embryo guarantee of 6 embryos (with no top) and 2 pregnancies

Embryos are stored at Davis Rairdan International

Embryos are qualified for CAN (B-D) CAN & USA (E&F)

LOT 106A Offering one IVF or conventional flush to the bull of buyer's choice with a guarantee of 6 embryos, no cap

LOT 106B 3 IVF embryos | FGAF Electric Avenue 140E x NGDB Lady A 500L

LOT 106C 3 IVF embryos | PRL Houston 005H x NGDB Lady A 500L

LOT 106D 5 IVF embryos | NUG Advantage 104J x NGDB Lady A 500L

LOT 106E 3 IVF embryos | SBV Modano 518L x NGDB Lady A 500L

LOT 106F 4 IVF embryos | SBV Modano 518L x NGDB Lady A 500L

Lady A 500L has matured into a beautiful female that represents just why fullblood cattle work so well in all aspects of the industry. She is a big ribbed, deep sided female that is strong uddered, big footed and very nice to look at. Her donor dam has been super productive so 500L is certainly no mistake. Her progeny we have seen thus far are the right kind and we believe she will be impactful going forward. Modano is a fullblood bull built for the times with his sheer mass and power with style and appeal. His first set of calves look the part and we can't wait to start marketing them. Advantage is a true breeding bull who sires progeny of both sexes that rise to the top of their contemporaries. He has stood the test of time and each year his offspring become more popular. The PRL Houston bull is a legendary female maker that we think is a real cool throw back to utilize on females of 500L's quality. Electric Avenue has worked extremely well by many that have used him. **Due to calve December 26, 2025 and will coordinate to flush at BVG, DRI or Abbotsford after pending on buyers choice.**



Sunny Valley Lady A 51A
DAM OF LADY A



NGDB Lady A 500L
PICTURED AS A YEARLING



SBV Modano 518L
SIRE OF EMBRYOS E&F

LOT
107

NGDB LADY A 905G

ANCHOR D RAPTOR 392C x SUNNY VALLEY LADY A 51A (ANCHOR D IMAX 250Y)



MAVV Farms :: Okotoks, AB :: 403-888-1928

Embryos are stored at Davis Rairdan International
Embryos are qualified for EXP (A&C) CAN & USA (B)

LOT 107A 5 embryos | Silver Lake Jackson 24J x NGDB Lady A 905G

LOT 107B 5 embryos | Double Bar D Malone 39K x NGDB Lady A 905G

LOT 107C 5 embryos | SBV Madano 518L x NGDB Lady A 905G

When I saw "Lady A" at the Family Matters sale a few years back, my first thought was that we could really use a cow like her to bolster our Fleckvieh program. Her pedigree was something totally different than any other fullblood female we had on the farm at the time, and I thought she would fit right in and be a great addition. Well, \$26,000 dollars later and she was coming home with us. She has a very dark complexion, super good feet and udder structure. She is big ribbed and very square made. We started flushing her this past summer with a calf at foot and she never changed body type or condition whatsoever. We feel the matings of the embryos are to some of the most prolific bulls in the Fullblood world today. The Malone and Modano embryos both carry the chance of producing some homo polled progeny, while the Jackson embryos I believe will be packed with performance. We are very excited to be offering these embryos, knowing they could do big things for whoever's program they end up in.



Silver Lake Jackson 24J
SIRE OF EMBRYOS A



Double Bar D Malone 39K
SIRE OF EMBRYOS B



SBV Madano 518L
SIRE OF EMBRYOS C

FULLBLOOD SIMMENTAL EMBRYOS 125



LOT
108

GIBBONS JANE 15D

GIBBONS JEREMIAH x GIBBONS BLUME (SHAWACRES JAHARI 50L)



Mark Land & Cattle :: Irma, AB :: 780-842-7207

Embryos are stored at Davis Rairdan International

Embryos are qualified for CAN

LOT 108A 3 IVF embryos | Silver Lake Jackson 24J x Gibbons Jane 15D

LOT 108B 3 IVF embryos | Silver Lake Jackson 24J x Gibbons Jane 15D

LOT 108C 3 IVF embryos | Silver Lake Jackson 24J x Gibbons Jane 15D

Jane is a big-time easy-doing Gibbons Jeremiah daughter who has volume to burn. She is big-footed and nice uddered. When I had the chance to acquire a flush off her, I jumped at the opportunity. Crossing her with Jackson was a no-brainer. His first set of bull calves averaged over \$50k, and his females that are in production have met all expectations. They are soft-made females with perfect udder and excellent feet. These full-fleck embryos will not disappoint – male or female!



Silver Lake Jackson 24J
SIRE OF EMBRYOS



Gibbons Jane 15D
DONOR



SBV Choice 171L
DAUGHTER OF JACKSON

126 SIMMENTAL EMBRYOS

LOT
109

ANCHOR D KAEL 255C

FGAF BARBOSSA 707X X ANCHOR D RUBY RED 198A (SOUTH SEVEN RAZZMATAZZ 7R)



Anchor D & Canadian Sires + Donors :: 403-370-3010

Embryos are stored at Davis Rairdan International

Embryos are qualified for CAN & USA

LOT 109A 5 IVF embryos | FGAF French Attack 010C x Anchor D Kael 255C

LOT 109B 4 IVF embryos | FGAF French Attack 010C x Anchor D Kael 255C

This is a proven mating that flat out works. This same mating resulted in a powerful herd bull for the MAVV Farms program, Anchor D Rubicon, whose sons and daughters alike continue to be sale highlights and topped for Mikes good program. Kael 255C is a beautiful female that is also the dam to the popular Outlook herd bull. Her colour, pigment, udder and feet make her a female you want to duplicate time and time again and the proof in the pudding of each and every calf of hers being very high quality solidifies her spot in donor alley. French Attack is now deceased and has wrote his own chapter in the Simmental history books. Just ask the Skeels family how much one bull impacted their program. He is truly one of the best of all time.



Anchor D Outlook
SON OF KAEL 255C



FGAF French Attack 010C
SIRE OF EMBRYOS



LOT
110

ULTRA MS JANIS 72K

NAC BATTLE CRY 4F X BLACK GOLD MS JANIS 186H (SOUTHSEVEN MR ADONIS 96Z)



Masterloc Simmentals :: Tiger Lily, AB :: 780-674-1466

Embryos are stored at **Davis Rairdan International**

Embryos are qualified for **CAN & USA**

LOT 110A 3 IVF embryos | **BLL Creed 950G x Ultra Ms Janis 72K**

LOT 110B 3 IVF embryos | **Logland Double Dare 233K x Ultra Ms Janis 72K**

Ultra Miss Janis 72K is a female that has had us extremely excited ever since we acquired her at Friday Night Lights in 2023. She was a \$30,000 investment that quickly proved to pay off. The calf she was carrying, a polled heifer calf, was a favourite amongst tourists at the 2024 World Simmental Congress where she commanded \$18,000 to the good Northern Light Simmental operation and we also sold a flush on 72K herself that day which had a \$21,000 sale price to the industry leading Mark Land & Cattle program. Janis 72K is big bodied, with a gorgeous udder. She is attractive, balanced and one we consider extremely complete. We have sets of embryos here that we are awfully proud to offer for the first time. BLL Creed 950G was purchased by Anchor D where they sold some exclusive packs of semen where we were able to obtain some through public auction. Creed progeny have been very well received and commended for their colour and pigmentation, muscle shape and overall quality. Creed 950G offspring would include the \$110,000 evaluated BLL Crimson Tide 335L, \$100,000 Anchor D Garren's Krush 524K, \$50,000 Anchor D Cartel 459K and \$30,000 Anchor D Lexi 573L, just to name a few. Logland Double Dare is an imported bull from Oklahoma that is homozygous polled with unmatched power, performance, style and substance. His look and overall quality had us very intrigued and we feel he will be a welcoming addition to Janis 72K.



Masterloc PFF Montana 1M
\$18,000 DAUGHTER OF 72K



BLL Creed 950G
SIRE OF EMBRYOS A



Logland Double Dare 233K
SIRE OF EMBRYOS B

128 FULLBLOOD SIMMENTAL EMBRYOS

LOT
111

NGDB HELENA 264K

NGDB 7G X NGDB HELENA 956G (KSL PLD COMMANDER 30C)



Valley Creek & Canadian Sires + Donors :: 403-370-3010

Embryos are stored at Davis Rairdan (A) Bow Valley (B&C)

Embryos are qualified for CAN & USA

LOT 111A 4 IVF embryos | 2 IVF embryos by BLL Rumble & 2 IVF embryos by Sibelle Sugar Ray 25F x NGDB Helena 264K

LOT 111B 4 IVF embryos | NUG Advantage 104J x NGDB Helena 264K

LOT 111C 4 IVF embryos | NUG Advantage 104J x NGDB Helena 264K

You should see how this female has matured and developed. In the fall of 2022 Helena 264K caused a large stir as she was successfully campaigned and admired by many breeders and out of breed folks before she commanded a \$55,000 price tag. Unique for a polled fullblood female with the amount of substance and power as she has with a big time look and extension. She dropped a strong udder, possesses big square feet and is impressive to analyze from every angle. Embryos by Advantage are in our mind as sound of an investment as you can make. e has proven time and time again why he himself was a past \$100,000+ high seller as both sexes of progeny from him are highly sought after. His females are incredible and his sons are powerful with a great look. The basket with the \$355,000 Rumble and Sugar Ray is exciting as both these bulls have proven to sire functional, high quality fullblood cattle.



NGDB Helena 13N
\$46,000 FULL SISTER
TO HELENA 264K



NGDB Helena 714M
\$50,000 DAUGHTER OF 264K



Sunny Valley Lady A 51A
GRANDDAM OF 264K

FULLBLOOD SIMMENTAL EMBRYOS 129



LOT
112

BLACK GOLD MS MADDY 101J

SBV REPUTATION 707F X BLACK GOLD MS MADDY 85F (SOUTHSEVEN MR ADONIS 96Z)



Canadian Sires + Donors :: Olds, AB :: 403-370-3010

Embryos are stored at Davis Rairdan International

Embryos are qualified for CAN & USA

LOT 112A 3 IVF embryos | NGDB Dewalt 93K x Black Gold Ms Maddy 101J

LOT 112B 5 IVF embryos | South Seven Mr Adonis 96Z x Black Gold Ms Maddy 101J

LOT 112C 5 IVF embryos | Sibelle Dirty Harry 25Z x Black Gold Ms Maddy 101J

Maddy 101J is an absolute sight to behold, we love everything about this female. Big fluffy ears, awesome skull, beautiful colour and pigment, strong dark feet, perfect udder, rib shape base width. She is an ideal female. Her natural son sold through the CSD production sale in 2024 for \$20,000 to Roach Ranching. She is mated here to the incredible breeding, homo polled Dewalt herd bull whose first sons in 2025 averaged well over \$20,000. Mr Adonis 96Z has been so popular and so well received for the last decade or more siring desirable cattle that perform and are always easy to market. Dirty Harry as well has been so popular and well used the last 10 years and continues to pop up in many current day pedigrees as the grand sire to many sale toppers. Do not pass up anything ever offered by Maddy 101J because you will regret it.



CD No Substitute 3321
SON OF MADDY



NGDB Dewalt 93K
SIRE OF EMBRYOS A



Sibelle Dirty Harry 25Z
SIRE OF EMBRYOS C

130 FULLBLOOD SIMMENTAL EMBRYOS

LOT
113

IPU 402T PRECIOUS THING 133J

PRL HOUSTON 005H X FGAF PRECIOUS THING 402T (R-FIVE MALTESE)



LaBatte, Wilson & Canadian Sires + Donors :: 403-370-3010

Embryos are stored at Davis Rairdan International

Embryos are qualified for CAN & USA

LOT 113A 3 IVF embryos | BLL Rumble 62H x IPU 402T Precious Thing 133J

LOT 113B 3 IVF embryos | Starwest Prime 346L x IPU 402T Precious Thing 133J

LOT 113C 4 IVF sexed female embryos | SBV Modano 518L x IPU 402T Precious Thing 133J

Precious Thing 402T has been one of the most dominate production cows within the Fullblood industry. When the opportunity arose to acquire a direct daughter that resembled her so closely, we jumped at the opportunity. She was a \$33,000 high selling female that people raved about for her fleshing ability, pigment, length and depth while remaining feminine with a great look. She has 3 really exciting matings on offer by the likes of the \$355,000 Rumble breeding powerhouse, The new and exciting, dark, maternal brother to Reputation, Starwest Prime 346L and as well our new favourite, Modano 518L. All 3 of these sires are big league status herd bulls with all the credentials to continue making a positive impact on the industry.



FGAF Precious Thing 402T
DAM OF 133J



Starwest Prime 346L
SIRE OF EMBRYOS B



SBV Modano 518L
SIRE OF EMBRYOS C

FULLBLOOD SIMMENTAL EMBRYOS 131



LOT
114

BBBG POL CARA 36C

SIBELLE POL DARWIN 21F X WOLFES CARA FF36C (CROSSROAD VINTAGE 125Z)



Canadian Sires + Donors :: Olds, AB :: 403-370-3010

Embryos are stored at Davis Rairdan International
Embryos are qualified for CAN (A) CAN & USA (B&C)

LOT 114A 3 IVF embryos | Sibelle Sugar Ray 25F x BBBG Poll Cara 36C

LOT 114B 3 IVF embryos | Starwest Prime 346L x BBBG Poll Cara 36C

LOT 114C 3 IVF embryos | Starwest Prime 346L x BBBG Poll Cara 36C

Here's a beautiful polled female that is built as good as you can make one. She looks just like her picture and is a sight to behold. Body shape, udder quality, attractiveness is all wrapped up here in this peak headed beauty. She has a feature son from the Crossroad program seeing herddbull duty at Double Bar D and he is one impressive individual to analyze. Her mating to dark red, big footed, muscular maternal brother to Reputation, Prime 346L will click perfectly and be a welcoming compliment to one another. Sugar Ray is a bull that has seen wide use and been regarded as a special herd bull siring cattle with added look, presence and extension while keeping all the important fundamentals in check.



Crossroad Yahoo 151M
\$30,000 SON OF 36C



LRX Bordeaux 71M
SON OF 36C



Starwest Prime 346L
SIRE OF EMBRYOS B&C

132 FULLBLOOD SIMMENTAL EMBRYOS

LOT
115

ALLIANCE MS DAKOTA DREAM

CHAMPS BRAVO X ALLIANCE SPECIAL'S DAKOTA (SUNNY VALLEY DAKOTA 9Z)



Sunny Valley Simmentals & Canadian Sires + Donors :: 403-370-3010

Embryos are stored at Davis Rairdan International
Embryos are qualified for CAN

LOT 115A 4 IVF embryos | Sibelle Dirty Harry 25Z x Alliance Ms Dakota Dream

LOT 115B 3 embryos | SBV Modano 518L x Alliance Ms Dakota Dream

Much like your nieces or nephews, or even your own kids for that matter, you should never pick favorites. But if you had us at gunpoint and asked many of the people around BMS who their favorite donor in the sale is, Dakota Dream's odds would be fairly high. From the moment she was a bred heifer to lead off the Stars of the Valley sale, she gave everyone a real good gut feeling. She was and still is so unique for a homo polled, full fleck female to carry her kind of mass and power with an unmatched look with an udder you likely couldn't draw on any better. She is dark red, big goggle eyed, strong footed and so easy to be around. She hurts as much as any cow in the sale to see find a new home, but we are confident she will go on to make her new owners proud. All that have purchased embryos out of Dakota Dream comment on the quality of the offspring and whether they are bulls or females are always super marketable. She has sold many herd bulls and commercial bulls into top programs around the country. Her daughters are sought after and have averaged near \$20,000 all time. Mated here to the Dirty Harry bull is sure to excite as he is a bull that has proven his worth time and time again.



Twin Springs Dakota Dream 8K
DAUGHTER OF DAKOTA DREAM



SVS Dream 27K
DAUGHTER OF DAKOTA DREAM



ULTRA/BARLEE Dream 68L
DAUGHTER OF DAKOTA DREAM

FULLBLOOD SIMMENTAL EMBRYOS 133



LOT
116

WJS ELIZA 749E

ANCHOR D RAPTOR 392C X PHS YOUR CHOICE (IPU LARAMIE 6S)



Ultra Livestock & Canadian Sires + Donors :: 403-370-3010

Embryos are stored at Davis Rairdan International

Embryos are qualified for CAN & USA

LOT 116A 3 IVF embryos | SBV Modano 518L x WJS Eliza 749E

LOT 116B 3 IVF embryos | Double Bar D Malone 39K x WJS Eliza 749E

LOT 116C 3 IVF embryos | Double Bar D Malone 39K x WJS Eliza 749E

Now here is a big, broody, powerful polled female by the cow maker Raptor 392C! 749E's dam has been a productive donor herself for the Johnson Ranching program and 749E replicated her powerful production record to a tee. 749E has sold numerous daughters to great programs and sons to breeders and top commercial outfits. She is an absolute tank with added frame, mass and depth. She has a pair of super matings here by the \$100,000 Malone whose big, robust shape is very intriguing and the \$170,000 Modano whose first calf crop is picking up steam as each day goes by and people start to travel around and see his worth in his sons in bull pens across the Country.



Double Bar D Malone 39K
SIRE OF EMBRYOS B&C



Ultra Ms Eliza 47G
DAUGHTER OF 749E



Ultra Freedom 66H
SON OF 749E

134 FULLBLOOD SIMMENTAL EMBRYOS

LOT
117

WJS ERIKA 748E

ANCHOR D RAPTOR 392C X PHS YOUR CHOICE (IPU LARAMIE 6S)



Dunmac Farms :: Dunvegan, ON :: 613-577-1928

Embryos are stored at **Dr. Luc Besner**

Embryos are qualified for **CAN**

LOT 117A 3 embryos | NUG Advantage 104J x WJS Erika 748E

LOT 117B 3 embryos | Anchor D Motown 865E x WJS Erika 748E

Here is a very exciting opportunity from one of the most beautiful Homo Polled fullblood cows in the breed, Erica 748E. Her wedge shape, front end and skull are absolutely beautiful and it is hard to make an udder any better than hers. She is an ideal female in so many ways and we feel the matings available are exceptional. Anchor D Motown is backed by the great Precious Thing female that is a sight to behold. Motown has been one of the true great breeding bulls and his lengthy list of progeny include the \$110,000 Milsap and \$100,000 Malone. NUG Advantage is a homo polled breeding sensation that quickly turned back his \$110,000 investment to Johnson Ranching in short order. He is truly a dual purpose sire whose sons and daughters alike are always in high demand. His daughters all time have averaged near \$20,000 as they are certainly the righty kind with body shape, udder quality and eye appeal. Advantage sons include the \$83,000 Powerplay and \$175,000 Manfredi amongst multiple other \$20,000+ sons to top operations.



NUG Advantage 104J
SIRE OF EMBRYOS A



Anchor D Motown 865E
SIRE OF EMBRYOS B



WJS Manfredi 30M
\$175,000 ADVANTAGE SON

FULLBLOOD SIMMENTAL EMBRYOS 135



LOT
118

BLL ATOMIC 318L

FGAF ELECTRIC AVENUE 140E X STBS SUSANNA 42F (JDF GOLD DIGGER 8A)



Black Gold Simmental & Lindgren Simmentals :: 306-821-2071

Semen is stored at Alta Genetics

Semen is qualified for CAN

LOT 118A-C 30 doses | 10 dose packages of semen on BLL Atomic 318L

Atomic is the newest edition to our fullblood sire group we purchased alongside Lindgren Simmentals, and we couldn't be more excited for his first calf crop. We currently have around twenty sons gearing up for our annual sale in March, with several of them being amongst the top of the pen. We think the top end of our Atomic sons are as good of bulls that we have raised the last few years. Atomic breeds with lots of muscling, body shape, and overall power without sacrificing that dark red colour, good hair coats, and the polled/scurred gene. As a mature bull he is big and square footed, large testicled, and sound structured. There's no question we will be turning to Atomic to replace the shoes of bulls like Adonis, Battle Cry, and Reputation.



BGS/Lindgren Atomic 27N
SON OF ATOMIC



BGS/Lindgren Atomic 27N
SON OF ATOMIC



Black Gold Atomic 229N
SON OF ATOMIC

136 FULLBLOOD SIMMENTAL SEMEN

LOT
119

DOUBLE BAR D LANDMAN 49M

VIRGINIA RAMSAY 739H X KINDRED SPIRIT ISABEL 20H (KCN E208)



Hoegl Livestock Ltd. :: Lloydminster, SK :: 306-821-1205

Semen is stored at Alta Genetics

Semen is qualified for CAn, USA & AUS

LOT 119A-C 30 doses | 10 dose packages of semen on Double Bar D Landman 49M

LOT 119D-E 10 doses | 5 dose packages of semen on Double Bar D Landman 49M

Polled. Non-Dilutor. Landman 49M was the lead off and high selling bull from Double Bar D at their Best of Both Worlds sale in 2025. We selected him for his very outcross/user friendly pedigree combined with structural correctness and powerful, attractive dam behind him. Landman stands on big, dark and square feet and travels around with a tonne of ease for an individual with as much ripped muscle and power as he possesses. His dark red, heavy hair coat is eye catching and his masculine, attractive polled head really draws you in. His beautiful mother is a gorgeous uddered, powerhouse that had a standout heifer calf at side of her this past summer proving her production value. We are very excited to start receiving these Landman calves and feel he is the type of individual to make a serious impact. We have been so impressed with Landman at every stage and of everything we have asked him to do, aggressive and efficient breeder and froze a pile of semen on two quick jumps. We look forward to utilizing him heavily going forward and to sharing a piece of him to the industry.



LOT
120

STARWEST PRIME 346L

BLL CREED 950G X SUNNY VALLEY RHEA 54C (CHAMPS BRAVO)



Hoegl Livestock & Canadian Sires + Donors :: 403-370-3010

Semen is stored at Alta Genetics

Semen is qualified for CAN, USA & AUS

LOT 120A-H 40 doses | 5 dose packages of sexed female semen on Starwest Prime 346L

Prime is an exciting, dark red, polled fullblood with more length, more muscle and more sib shape. He is very attractive, strong footed and sound structured. His sexed female semen available is in our mind, more than ideal. His mother is a production powerhouse and is famously also the dam of the \$165,000 Reputation herd bull. Prime should sire females with her tremendous body mass and size with a beautiful udder. We are very excited to see Primes offspring in the spring of 2026 as he was one of the real elite bulls we acquired in 2025 of all breeds. If Prime leaves females half as good as his brother Reputation, you will be in great shape and with the maternal influence of his sire, BLL CREED 950G we are confident we will all be in great shape. ***This is the only sexed female semen that will be offered for the 2026 breeding season.***



Sunny Valley Rhea 54C
DAM OF PRIME



BLL Creed 950G
SIRE OF PRIME



SBV Rhea 176L
\$25,000 FULL SISTER TO PRIME

138 FULLBLOOD SIMMENTAL SEMEN

LOT
121

SBV MODANO 518L

SILVER LAKE JACKSON 24J X SBV EMMA 413G (SUNNY VALLEY EXCLUSIVE 28D)



LaBatte, Oberle & Canadian Sires + Donors :: 403-370-3010

Semen is stored at Alta Genetics
Semen is qualified for CAN, USA & AUS

LOT 121A-H 40 doses | 5 dose packages of sexed female semen on SBV Modano 518L

SBV Modano 518L is the \$170,000 feature polled fullblood bull of the spring of 2024 that created so much interest for a wide array of reasons. Firstly, his phenotype is exceptional with dark red, strong hair coat with ideal pigmentation that attracts you to him from every angle. This awesome footed bull is extremely sound in his design and is built for longevity as his sons will be very marketable and daughters are sure to evolve into incredible cows with the udder strength and true production capabilities. Modano himself is built like an ideal horned fullblood bull but in a polled package - he is heavy muscled, long spined, big bodied, level topped, attractive headed and has a herd bull presence through his front 1/3 that is to be commended. He is a truly unique herd bull that has the pedigree to back him as well with his dams full sister bringing \$60,000 and then producing a \$70,000 daughter. His dams daughter commanded \$85,000 in FNL and is one of the very best fullblood females ever offered at auction. Modano is a special breeding piece that we are confident that will leave a long last impression on the fullblood industry. ***This is the only sexed female semen that will be offered for the 2026 breeding season.***



SBV Emma 413G
DAM OF MODANO



SBV Emma 911K
\$85,000 MATERNAL SISTER



Ultra 52G Erika 140N
\$42,000 DAUGHTER OF MODANO

FULLBLOOD SIMMENTAL SEMEN 139



LOT
122

BLACK GOLD GENERAL MANAGER 153M

KSL KILIPSO 25K X APPLECROSS DIXIE 20K (BLACK GOLD BATTLEBORN 44H)



Canadian Sires + Donors :: Olds, AB :: 403-370-3010

Semen is stored at Alta Genetics

Semen is qualified for CAN, USA & AUS

LOT 122 A-H 40 doses | 5 dose packages of sexed female semen on Black Gold General Manager 153M

The lead off bull from the highly anticipated Kilipso sire group was the exciting General Manager 153M at Black Golds 2025 Bull Sale. GM brings an exciting and little different twist on pedigree to most mainstream genetics and does so with a very user friendly EPD profile. Here is a calving ease option that still has a tonne of performance and growth with a great haircoat, strong feet, and beautiful dam. GM is impressive from every angle and truly cuts an ideal silhouette with great depth and thickness while staying appealing and proud fronted. This is a bull we feel can improve so much from a structural standpoint and from a paper work standpoint. Invest in the GM with confidence as we feel he has a tonne to offer the industry. Sexed female semen from a fullblood bull like GM who is backed by generations of beautiful cows is sure to excite. ***This is the only sexed female semen that will be offered for the 2026 breeding season.***



KSL Kilipso 25K
SIRE OF GENERAL MANAGER



NAC Battle Cry 4F
GREAT GRANDSIRE
OF GENERAL MANAGER

140 FULLBLOOD SIMMENTAL SEMEN

LOT
123

SILVER LAKE JACKSON 24J

SIBELLE POL DARWIN 21F X MCM MISS FARRAH FF 10F (ANCHOR D HIGH NOON 247B)



Mark Land & Cattle :: Irma, AB :: 780-842-7207

Semen is stored at **Bow Valley Genetics**

Semen is qualified for **CAN & AUS**

LOT 123A-H 40 doses | 5 dose packages of semen on Silver Lake Jackson 24J

Jackson made history this summer at the World Simmental Congress Sale when he sold for \$100,000 as a mature bull, we are thrilled to see the kind of impact he will have for the MAVV program. His presence, structure and mass demand attention. His foot is big and very correct. We are just getting ready to welcome his third calf crop and calve his first set of daughters, so he is still young in the impact he is going to have in the breed. His first set of sons to sell last spring was lead of by Modano commanding \$170,000 to Labatte, Oberle and Canadian Sires. We retained all his 2023 spring born female progeny but the fall born and 2024 calves this summer sure have provided some insight on what kind of female maker Jackson is as well, SBV 171L was a high seller in the World sale to Troy Lorensen, she went on to win her class at the National YCS. Two more daughters were sold to the Moore's of Indiana after their champion sweep in the heifer calf division of the YCSA show, one of them then went on to win both the junior and open Fullblood shows of the NAILE held in Louisville, KY.



SBV Modano 518L
SON OF JACKSON



SBV Choice 171L
DAUGHTER OF JACKSON



SBV Choice 280M
DAUGHTER OF JACKSON

FULLBLOOD SIMMENTAL SEMEN 141



LOT
124

KUNTZ NORTH STAR 15L

LRX HP ROCKET 23Y X KUNTZ MISS POL MOSES 104J (STARWEST POL BLUEPRINT)



LaBatte & Canadian Sires + Donors :: 403-370-3010

Semen is stored at Alta Genetics
Semen is qualified for CAN, USA & AUS

LOT 124A-H 40 doses | 5 dose packages of sexed female semen on Kuntz North Star 15L

North Star is the big time, homo polled calving ease sire we have been waiting for. His unravelled look, colour and pigment backed by a gorgeous dam stemming from a highly productive cow family has us extremely excited. North Star was on our radar early as he always has that great look and standing beside his near perfect uddered dam last summer, we knew he was something we seriously needed to consider. North Star was a \$70,000 acquisition that is the perfect blend of calving ease, performance, pedigree and maternal. His first calf reports have been very encouraging, they arrive sensible sized and grow with great haricots and an awesome look to them. ***This is the only sexed female semen that will be offered for the 2026 breeding season.***



Kuntz Miss Pol Moses 104J
DAM OF NORTH STAR



Kuntz Miss Moses 03X
GRANDAM OF NORTH STAR



Kuntz Miss Moses 308A
MATERNAL SISTER
TO DAM OF NORTH STAR

142 FULLBLOOD SIMMENTAL SEMEN

LOT
125

FGAF CHENEVILLE 115J

FGAF ELECTRIC AVENUE 140E X FGAF DUCHESS 002G (FGAF RADIOACTIVE 030E)



Canadian Sires + Donors :: Olds, AB :: 403-370-3010

Semen is stored at Alta Genetics

Semen is qualified for CAN, USA & AUS

LOT 125A-H 40 doses | 5 dose packages of sexed female semen on FGAF Cheneville 115J

Cheneville came to us at the world renowned Ferme Gagnon operation in the spring of '23 as the lead off bull. We loved his dam and his fault free phenotype and knew he was the type of bull many people could benefit from by utilizing. Square and level on all corners, strong feet, extra length and frame. Big hiped. Broad topped. Strong feet and good testicles. Cheneville has great colour and tonnes of hair and we feel the opportunity to step into a polled Electric Avenue out of a strong donor cow is extremely unique. ***This is the only sexed female semen that will be offered for the 2026 breeding season.***



FGAF Electric Avenue 140E
SIRE OF CHENEVILLE



FGAF French Attach 010C
GRANDSIRE OF CHENEVILLE



Sunny Valley Crystal 443M
\$17,000 DAUGHTER
OF CHENEVILLE

FULLBLOOD SIMMENTAL SEMEN 143



LOT
126

NAC BATTLE CRY 4F

BEE BATTLE CRY 282B X MI MS DALLAS 39D (APLX AXEL 5Z)



Black Gold Simmental :: Lloydminster, SK :: 306-821-2071

Semen is stored at Alta Genetics

Semen is qualified for CAN, USA & AUS

LOT 126A-E 50 doses | 10 dose packages of semen on NAC Battle Cry 4F

Once again we are offering up semen on the tried, tested, and proven Battle Cry 4F. We cannot say enough about the job Battle Cry has done for us. His sire groups continue to top our bull sale each and every spring, his daughters are becoming some of our best females, and he works in the heifer pen with plenty of ease. Battle Cry is currently battling a leg injury, and we aren't sure if he has many breeding seasons left in him unfortunately. Semen sales will be limited moving forward and only offered at exclusive events, such as this one.



Black Gold Battle Cry 125M
SON OF BATTLE CRY



BGS/Lindgren Battle Cry 92M
SON OF BATTLE CRY



Black Gold/Rust Ms Zaviera
DAUGHTER OF BATTLE CRY

144 FULLBLOOD SIMMENTAL SEMEN

LOT
127

KSL KILIPSO 25K

KEET'S FERROUS 26F X KSL SWEET CHINA 27H (JNR CASHMERE)



Black Gold Simmental, Labatte Simmentals & Circle 7 Ranches :: 306-821-2071

Semen is stored at Alta Genetics
Semen is qualified for CAN & USA

LOT 127A-G 70 doses | 10 dose packages of semen on KSL Kilipso 25K

Kilipso is our go to homozygous polled calving ease sire, that we purchased alongside Labatte and Oberle. For two years now Kilipso has bred the majority of our fullblood heifers, and 2025 featured the first sons to sell off him. His first sire group at Black Gold averaged just over \$16 000, all being born off first calf heifers, with Rafter 4T also selling a \$45 000 son and \$20 000 daughter. Kilipso consistently breeds lots of hair and pigment, powerful body shapes, large scrotals, and dark feet. He is a moderate framed sire who's impressive in the flesh, and the type of bull that can breed heifers for his entire life.



Black Gold General Manager 153M
SON OF KILIPSO



Black Gold Rise N Shine 82M
SON OF KILIPSO



Rafter 4T Independence 58M
SON OF KILIPSO

FULLBLOOD SIMMENTAL SEMEN 145



LOT
128

WESTGOLD STANDOUT 42Z

KHG GOLD NUGGET 132X X KHG LEHNE 160X (KHG MONTANA 6T)



Red Willow Ranch Ltd :: Cutknife, SK :: 306-390-7745

Semen is stored at Alta Genetics

Semen is qualified for CAN, USA, AUS, Paraguay, Uruguay & Brazil

LOT 128A-F 30 doses | 5 dose packages of semen on Westgold Standout 42Z

For a fullblood bull that really needs no introduction, we can always find something more to say about Standout. He's been timeless in his legacy left on the industry, we feel, and has seemed to have 'done it all.' His value will never waver to us as part of our breeding battery as he was an extremely impressive herdbull with outstanding structural integrity. Even as age became a factor, he never did have a foot problem and that gave us a sense of confidence in his sons working for other programs. His ability to add performance, doability, thickness, length, and shear power is almost unrivaled. Standout is consistent in the pattern he stamps his progeny with, where they all boast that 'Standout look' with heavy pigmentation. Opportunity lies in today's market for his genetics to cross with polled females as he always adds that extra substance and stoutness with added muscle shape. His progeny always come to the top with many sons and daughters becoming high sellers within each sale they've been offered. Just recently this fall another daughter commanded \$40,000! Standout daughters have become some of our most productive cows here at Red Willow Ranch Ltd. Don't miss this opportunity to own exclusive semen on one of the most proven herd sires this industry had the pleasure to know.



RWR Outstand 16B
SON OF STANDOUT



RWR Tamara 12F
DAUGHTER OF STANDOUT



STBS Tissaia 67K
DAUGHTER OF STANDOUT

146 FULLBLOOD SIMMENTAL SEMEN

LOT
129

RWR CASH 30K

SAJ MOGUL 42H X RWR JEWEL 81D (WESTGOLD STANDOUT 42Z)



SAJ Simmentals & Roach Ranching :: 306-342-7880

Semen is stored at Alta Genetics

Semen is qualified for CAN

LOT 129A-B 20 doses | 10 dose packages of semen on RWR Cash 30K

LOT 129C-D 10 doses | 5 dose packages of semen on RWR Cash 30K

Non-Dilutor. Cash came out of the Red Willow Bull sale where he was a leader in the impressive Mogul group of bulls that day. He is super soggy built with loads of capacity, bone and walks on a very big strong foot. We were glad we got him that day and his first calf crop has reinforced that. With Cash you can expect that cherry red colour and hair to be locked in. His different twist in pedigree is welcome to fullblood streams in Canada. The sire to Cash, Mogul is a bull that impressed many as a yearling and the consistency he has bred for Red Willow is truly impressive. My bull sale pen will be highlighted by a good group of Cash sons this spring in March. They are an exciting group and I look forward to seeing the daughters reach production as they are an impressive set too. We feel Cash has a lot to offer the breed and this is your chance to get in on him.



SAJ Edam 50M
SON OF CASH



SAJ Geo 63M
SON OF CASH



SAJ Clout 87M
SON OF CASH

FULLBLOOD SIMMENTAL SEMEN 147



LOT
130

RAFTER 4T INDEPENDENCE 58M

KSL KILIPSO 25K X BLACK GOLD MS ELYSIA 58K (NAC BATTLE CRY 4F)



South Seven Farms Ltd :: Vegreville, AB :: 780-632-9358

Semen is stored at Alta Genetics

Semen is qualified for CAN

LOT 130A-C 30 doses | 10 dose packages of semen on Rafter 4T Independence 58M

Independence 58M is a calving ease Homozygous polled full fleckvieh bull that has a lot to offer. His striking dark color carries down on all fours in combination with dark hooves make his presence noticeable. A bull that has a very attractive birth weight to weaning weight spread off of the lead off bred fullblood heifer at the 2023 Evolution sale. He carried his well muscled frame past breeding season showing how easy doing he is. These will be the last packages offered for the 2026 breeding season.



KSL Kilipso 25K
SIRE OF INDEPENDENCE



Black Gold Ms Elysia 58K
DAM OF INDEPENDENCE



Black Gold General Manager 153M
PATERNAL BROTHER
OF INDEPENDENCE

148 FULLBLOOD SIMMENTAL SEMEN

LOT
131

KSL PLD **JESSE JAMES** 49J

FGAF GUERRERO 810Y X KEET'S GAIA 27G (ROSEMEAD ON DEMAND 4X)



KSL Simmentals :: Beaverlodge, AB :: 780-518-6572

Semen is stored at Alta Genetics
Semen is qualified for CAN & USA

LOT 131A-E 50 doses | 10 dose packages of semen on KSL PLD Jesse James 49J

Homo Polled. Full Fleckvieh. Jesse James is paving his way into many herds as a proven calving ease sire. His offspring are consistently heavy pigmented and dark coloured, with an excellent hair coat. The notable bonus to the Jesse James calves is they come easy at birth but explode with growth and performance. Backed by a stunning proven dam who has a phenotype to dream about and a picture-perfect udder. The sons and daughters have been well received at the KSL Bull sales and their first female sale this fall. Calving Ease, performance and marketability in one eye appealing package makes Jesse James an exciting breeding piece to have in any herd.



KSL Longmire 96L
SON OF JESSE JAMES



KSL PLD Pistol Pete 46M
SON OF JESSE JAMES



KSL MS Dottie 2M
DAUGHTER OF JESSE JAMES

FULLBLOOD SIMMENTAL SEMEN 149



LOT
132

KEETS FERROUS 26F

KEET'S DYNAMIC 20D X XRC DOMINIQUE 19D (FGAF BARBOSSA 707X)



KSL Simmentals :: Beaverlodge, AB :: 780-518-6572

Semen is stored at Alta Genetics
Semen is qualified for CAN & USA

LOT 132A-E 50 doses | 10 dose packages of semen on Keets Ferrous 26F

Homo polled, Full Fleckvieh and a non dilutor. Ferrous continues to be an asset in the heifer pen. His demand to be used on sale females has been such an asset. Knowing these females can go to their new homes and calve unassisted is worth its weight in gold. A true proven calving ease bull with consistent low birth weight and exceptional calf vigour allows you to as they say "sleep easy" knowing your heifers are bred Ferrous. With breeders across the country utilizing this semen as well as his sons. A few notable sons being the high selling KSL Kilipso working for Black Gold/Oberle's/LaBette's, KSL Kick Start working at Oakview Simmentals and KSL Kaptain working for Diamond T Simmentals. Ferrous females are continuing to impress us here at KSL as they moderate birth weight while raising marketable impressive calves.



KSL Kaptain 163K
SON OF FERROUS



KSL Kick Start 128K
SON OF FERROUS



KSL Kilipso 25K
SON OF FERROUS

150 FULLBLOOD SIMMENTAL SEMEN

LOT
133

NGDB NITRO 16H

SUNNY VALLEY CANON 86E X SUNNY VALLEY LADY A 51A (ANCHOR D IMAX 250Y)



KSL Simmentals :: Beaverlodge, AB :: 780-518-6572

Semen is stored at Alta Genetics
Semen is qualified for CAN & USA

LOT 133A-E 50 doses | 10 dose packages of semen on NGDB Nitro 16H

Homo Polled, Full Fleckvieh and a non-dilutor. Nitro is a captivating dark cherry red smooth polled bull with such presence and muscle shape. His length of spine, balanced confirmation and ample muscle shape is exceptional. Cherry red right down to his feet with very little white, and heavy perfect pigment makes Nitro an eye-catching bull. He carries himself on top of a perfect big round foot with depth and symmetrical circumference. Backed by one of the most noted Fullblood dams in the industry Lady A needs no introduction as she has created many high selling males and females for the good folks of Hoegl Livestock. One of the most influential polled bulls we have had walk the pastures of KSL, Nitro will be leaving a lasting impact for us for years. The bulls continue to be pen favourites, and the females are starting to make their marks with stunning udders. The shape and dimension Nitro continues to pass on to his offspring makes him a homo polled bull for the times and should pair well with many females throughout the industry.



KSL Night Rider 180K
SON OF NITRO



KSL Night Train 9K
SON OF NITRO



KSL Lady Amoura 26K
DAUGHTER OF NITRO

FULLBLOOD SIMMENTAL SEMEN 151



LOT
134

PICK OF THE 2026 BORN HEIFER CALVES

Brooking Angus Ranch :: Radville, SK :: 306-536-4590

Pick to be made by September 1, 2026- 50% due at sale and 50% at selection
Only calves solely owned by Brooking qualify





An unparalleled opportunity to select from the complete 2026 heifer calf crop at Brooking. While Brooking has historically sold some of its top heifers, there are always the untouchables that are never sold. This unique opportunity provides unparalleled access to everything. Approximately 130 heifer calves will be available for selection, with approximately one-third being ET. Purchase this pick with confidence, knowing that you will receive the full support of Justin and the Bohrsen team in assisting you in selecting the very best.



LOT
135

SIX MILE HUMMEL **CARACHO** 908M

DON JOSE 2105 CARACHO 854 X FORGING RUBETA 7653 (DON APARICIO SERRUCHO 57 MAXI)



**Six Mile Ranch 403-376-7284 (Tyson)
& Hummel Livestock 815-405-4111 (Dale)**

INTRIGUING. OUTCROSS. ARGENTINE

These feature flush brothers are the result of embryos imported directly from Cabana La Rubeta in Argentina. They go back to the Hummel family's first trip to Argentina. Many ranch visits were made, and the La Rubeta cattle left an impression stronger than any other genetics that were examined. The donor dam, Rubeta 7653 Forjadora, was one of the favourites in all of Argentina, and when she was made available, Hummel Livestock purchased half interest. The storied La Rubeta program also supplied the embryos that resulted in producing Argentine, South America, and Palermo. These are examples of the type of cattle that some of the most progressive Angus breeders across North America sought to implement into their programs.



The strength of cow families has always been paramount at La Rubeta. "The Forjadora family, along with the Fontana family, are the two oldest Black Angus cow families on our ranch. A full sister to the dam of these flush brothers, Rubeta 7627 Pommery, was Grand Champion Female at the 2018 Palermo Expo and is now an elite donor in our operation along with her dam, Rubeta 6564 Forjadora, and the legendary Rubeta 4625 Forjadora, founder of this great cow family." -Martin Fernandez of Cabana La Rubeta

These cattle are built for longevity with an easy-fleshing and muscular shape, along with having strong maternal quality and real-world performance; it is evident that the successful Argentine cattlemen have stayed true to these breeding philosophies. These intriguing full brothers come from genetics that are tried and true- and from a program that holds strong, without exception, to what works in the real world. Look deep into these pedigrees and you will find genetics that you will recognize, but the difference is simple: the selection pressure that La Rubeta has had the luxury to implement, strictly focused on the long-term game, is what sets their program and these bulls apart.



LOT
136

SIX MILE HUMMEL **CARACHO** 907M

DON JOSE 2105 CARACHO 854 X FORGING RUBETA 7653 (DON APARICIO SERRUCHO 57 MAXI)



**Six Mile Ranch 403-376-7284 (Tyson)
& Hummel Livestock 815-405-4111 (Dale)**



Forging Rubeta 6564
GRANDDAM OF 908M & 907M



Pommery 7627
FULL SISTER TO DAM OF 908M & 907M
PALERMO CHAMPION FEMALE





Don Jose 2105 Caracho 854
SIRE OF 908M & 907M



Forging Rubeta 7653
DAM OF 908M & 907M



LOT
137

COLEMAN CHLOE 4339

HUMMEL SOUTH AMERICA X COLEMAN CHLOE 9275 (COLEMAN BRAVO 6313)



Canadian Sires + Donors :: Olds, AB :: 403-370-3010

Flush to take place at BVG, DRI or Abbotsford after pending on buyers choice
Embryo guarantee of 6 embryos (with no top) and 2 pregnancies

LOT 137 Offering one IVF or conventional flush to the bull of buyer's choice with a guarantee of 6 embryos, no cap

4339 is an incredible female that we are planning to heavily build around going forward. She is a full sister to the \$305,000 Coleman Chloe 412 female that was a real highlight in 2024 and out of the big time pathfinder dam, 9275 an the outcross sire South America. 4339 is a favourite and is a female we guarantee you will continue to hear a lot about. Her breeding possibilities excite us as she is huge bodied while remaining maternal looking and sharp outlined. She boasts a near perfect silhouette from the side and is developing a perfect udder. This is a special opportunity that we think could pay for itself over and over again. **Due to calve February 16, 2026 and will coordinate to flush at BVG, DRI or Abbotsford after pending on buyers choice.**



Hummel South America
SIRE OF 4339



Coleman Chloe 9275
DAM OF 4339



Coleman Chloe 412
\$305,000 FULL SIB TO 4339

LOT
138

PENNERS MULBEN PRIDE 528

PENNERS-CC DOUBLE BLACK 2257 X PR LADY 909 4200-587 (SAV NET WORTH 4200)



Canadian Sires + Donors :: Olds, AB :: 403-370-3010

Flush to take place at BVG, DRI or Abbotsford after pending on buyers choice
Embryo guarantee of 6 embryos (with no top) and 2 pregnancies

LOT 138 Offering one IVF or conventional flush to the bull of buyer's choice with a guarantee of 6 embryos, no cap

A big time female with production out the wazoo and a part of a cow family that annually cranks results. Pride 528 is a beautiful female with angus breed character, udder quality and look. In the spring 2025 she raised a \$380,000 granddaughter for Conley and also just recently this fall had a direct \$204,000 daughter sell in their production sale. She is a maternal sib to the international grand champion, Conley South Point 8362 as well as a maternal sib to the \$113,500, 2014 American Royal Champion female. Talk about power in the blood here with pride 528, this special flush opportunity is not only exciting but guaranteed to be profitable. **Due to calve January 30, 2026 and will coordinate to flush at BVG, DRI or Abbotsford after pending on buyers choice.**



Ingram Mulben Pride 3739
DAUGHTER OF 528



Conley Mulben Pride 8901
\$204,000 DAUGHTER OF 528



Conley BK Mulben Pride 4890
\$380,000 GRANDDAUGHTER
OF 528



LOT
139

COLEMAN DONNA 1448

BAR-E-L NATURAL LAW 52Y X COLEMAN DONNA 439 (GDAR GAME DAY 449)



Ingram Angus :: Pulaski, TN :: 256-239-8540

Flush to take place at TransOva
Embryo guarantee of 6 embryos up to 10

LOT 139 Offering a flush to the bull of your choice with a guarantee of 6 embryos

Coleman Donna 1448 is a donor female in the Ingram Angus arsenal selected by Ingram Angus through the 2023 Coleman Angus Your Maternal Source Sale as the \$120,000 one-half interest for a \$240,000 valuation second high-selling, two-year-old through that event. She has a progeny production record of WR 2@104, YR 1@104, IMF 6@102 and UREA 6@101. The granddam of these embryos, Coleman Donna 439, is a Pathfinder and the featured Lot 1 female of the 2023 Your Maternal Source Sale where she sold for \$175,000 one-half interest for a \$350,000 valuation and has produced \$1.5 million in progeny on 57 head to average \$27,031 through past Coleman Angus sales; she is the mother to an array of AI sires that include the \$270,000 record-selling Coleman Glacier 041, the \$55,000 Coleman Mission 1447, the \$30,000 Coleman Ranger 029, and the now-deceased Coleman Ace 989. ***Selling the right to flush this tremendous donor! Guaranteeing 6 viable embryos up to 10. Flush cost and semen costs are the responsibility of the buyer.***



Coleman Glacier 041
MATERNAL SIB TO 1448



Coleman Donna 439
DAM OF 1448



Bar-E-L Natural Law 52Y
SIRE OF 1448

160 ANGUS FLUSH

LOT
140

BJSC KARAT LADY 301M

SCC SCH 24 KARAT 838 X AGLE STYLISH LADY A6 (SILVEIRAS STYLE 9303)



Blueshoe Investments & Team Nostadt :: 519-562-6781

Flush to take place in CAN or USA

Embryo guarantee of 6 embryos, no cap

LOT 140 Offering a flush to the bull of your choice with a guarantee of 6 embryos

BJSC Karat Lady 301M stands out with a commanding presence. She's sired by the influential SCC SCH 24 Karat 838 and paired with Johnson Show Cattle's Lady A6 donor, whose dam is the impressive Duff BI 62 Lady 031 of Duff's famed Power Plus program. Karat Lady is bold ribbed, huge bodied, and incredibly true and flexible with her dense foot and bone, all while remaining elegant in her front 1/3. She blends modern eye appeal backed by a pedigree of consistency and predictability. Karat Lady has an impeccable resume in the showing, including Division Champion at three Spring Jackpots, Reserve Supreme at Youth Forum, Champion Commercial Angus Female at OJA Blackout, and Reserve Champion Angus of the National Junior Beef Heifer Show at the Royal Winter Fair in Toronto. Plus holding her own among the toughest in Louisville at NAILE. These are the kind of genetics that elevate a program. We are proud to offer The Right to Flush this exceptional female.



Agle Stylish Lady A6
DAM OF 301M



Databank/Agle Stylish Lady A6
\$55,000 MATERNAL SIB TO 301M



Duff BI 62 Lady 031
MATERNAL GRANDDAM OF 301M



LOT
141

PVF MISSIE 3156

PVF MARVEL 9185 X PVF MISSIE 6228 (C&C PRIORITY 1428B EXAR)



Canadian Sires + Donors :: Olds, AB :: 403-370-3010

Flush to take place at BVG, DRI or Abbotsford after pending on buyers choice

Embryo guarantee of 6 embryos (with no top) and 2 pregnancies

Embryos are stored at Davis Rairdan International

Embryos are qualified for CAN & USA

LOT 141A Offering one IVF or conventional flush to the bull of buyer's choice with a guarantee of 6 embryos, no cap

LOT 141B 3 IVF embryos | RF Lit Up 357 x PVF Missie 3156

LOT 141C 5 IVF embryos | Brooking Emerald 9179 x PVF Missie 3156

In the Spring of 2024 we came across this exciting fall born female from the well respected Prairie View Farms operation in Illinois. Missie 3156 is an own daughter of the popular show sire, PVF Marvel 9185 and she is mothered by 6228 who herself is a past NWSS Reserve Champion Female. Missie 3156 also has a full sister that was a \$100,000 show female that went onto to be a reserve division female at Angus Junior Nationals. PVF Missie 3156 was shown this past summer by Riley Bohrsen at Angus Junior Nationals in Madison, Wisconsin where she was second in a tough class to the Division Champion female. 3156 is soft made, elegant built and still stout and powerful where she needs to be. We feel her type and kind will nicely cross with the likes of the phenotypic outlier, the \$190,000 RF Lit Up 357 as well as the incredible Brooking Emerald 9179 AND the elite Simmental breeding sire, RF Caliber 014G. What an incredible array of embryos. **Calved on December 5, 2025 and will coordinate to flush at BVG, DRI or Abbotsford after pending on buyers choice.**



PVF Missie 6228
DAM OF 3156



PVF Missie 1124
\$110,000 FULL SISTER TO 3156



PVF Missie 3090
MATERNAL SISTER TO 3156

LOT
142

KT COUNTLESS 3342

BROOKING EMERALD 9179 x BROOKING DUSTY'S COUNTLESS 9026 (BROOKING FIREBRAND 6068)



Knutson, Rideau, Canadian Sires + Donors :: 403-370-3010

Embryos are stored at Davis Rairdan International

Embryos are qualified for CAN & USA (A&C) CAN (B)

LOT 142A 4 IVF embryos | Blair's External Law 266F x KT Countless 3342

LOT 142B 4 IVF embryos | S A V 004 Density 4336 x KT Countless 3342

LOT 142C 4 IVF embryos | Coleman Mendoza 271 x KT Countless 3342

A true sale feature and always has been! The lead off and high seller from the 2024 KT Production Sale was 3342 at \$105,000. She is one of the most incredible daughters of Emerald 9179 and is backed by the big time production cow, Countless 9026 who is also the dam of the \$270,000 Brooking TW 4022! 3342 is a unique blend of power and depth of body with a long, refined front end. Her neck to body ratio is truly admirable and her udder quality is second to none and exactly as expected by the pedigree. We think the world of this donor female and just know she is set to have a large impact. These 3 special matings are some of the very best available and include Erica 74A's most exciting son, External Law to inject some of her potent breeding capabilities, the legendary Density 4336 as a popular throw back bull that continues to leave his mark and as well as Mendoza 271 who is out of our favourite cow at Colemans all time, the great 5247.



KT Countess 5106
\$60,000 DAUGHTER OF 3342



KT Countess 5016
\$27,500 DAUGHTER OF 3342



Bar-E-L Erica 74A
DAM OF EXTERNAL LAW



LOT
143

KT COUNTESS 3048

BROOKING EMERALD 9179 x KT COUNTESS 1001 (COLEMAN BRAVO 6313)



Brooking Angus Ranch :: Radville, SK :: 306-536-4590

Embryos are stored at Davis Rairdan International

Embryos are qualified for CAN & USA

LOT 143A 3 embryos | Coleman Maternal Balance 3734 x KT Countess 3048

LOT 143B 3 embryos | Ellingson Progressive 2056 x KT Countess 3048

LOT 143C 3 embryos | Black Gold Tangleflags 31L x KT Countess 3048

KT Countess 3048 is one of those females; the instant you see her, you know you need to own her. Brooking Angus and Black Gold Simmentals paired up to purchase her as the co-top selling female at KT's production sale for \$105,000. KT Countess 3048 is moderately framed, square-hipped, excellent-uddered, good-footed, and attractive-fronted. She spells femininity and maternal function all over. The Emerald daughters are incredible in production and set a new standard for what a cow should look like and do. The Countess cow family is making waves for everyone involved with them. The grandam, Brooking Dusty's Countess 9026, is an absolutely incredible female. Massive rib, stout, docile, extra substance, feminine, and most importantly productive. Remember, Brooking purchased embryos out of Countess 9026 in this exact sale for \$4200 per embryo and in turn sold Brooking TW 4022 for \$270,000. Only at NYR are these embryos available.



Brooking Dusty's Countess 9026
GRANDAM OF 3048



Brooking TW 4022
MATERNAL SIBLING TO DAM
OF 3048



Brooking Countess 7077
GREAT GRANDAM OF 3048

164 ANGUS EMBRYOS

LOT
144

BROOKING COUNTESS 7077

BAR-E-L NATURAL LAW 52Y x BROOKING COUNTESS 239 (HOOVER DAM)



KT Ranches :: Cherryville, BC :: 306-731-7921

Embryos are stored at **Abbotsford**
Embryos are qualified for **CAN & USA**

LOT 144A 3 IVF embryos | UDE New Heights 62/87 x Brooking Countess 7077

LOT 144B 3 IVF embryos | KR Casino x Brooking Countess 7077

LOT 144C 3 IVF embryos | RF Lit Up 357 x Brooking Countess 7077

Brooking Countess 7077 is a female that needs no introduction. The many times Supreme Champion female, she is the anchor to what is currently one of the most dominant cow families in Angus circles. She is the dam, granddam and great granddam to a line of cattle that have the ability to be dominant in the pasture, showing and salering with a handful bringing \$100,000. Countess 7077 is still an incredible looking cow with lots of gas in the tank. The matings to New Heights, Lit Up and Casino are some of the most exciting matings ever made at KT, with huge upside potential and big time ROI opportunity.



Brooking Dusty's Countess 9026
DAUGHTER OF 7077



Dusty's Countess 2102
DAUGHTER OF 7077



UDE New Heights
SIRE OF EMBRYOS A



LOT
145

BROOKING BEAUTY 7051

BROOKING BANK NOTE 4040 X TLA BEAUTY 6R (RR 7407 RAINMAKER 2154)



Brooking Angus Ranch :: Radville, SK :: 306-536-4590

Embryos are stored at Transova (A) Davis Rairdan (B-D)

Embryos are qualified for CAN & USA

LOT 145A 5 embryos | Brooking Tradition 4064 x Brooking Beauty 7051

LOT 145B 5 embryos | Coleman Maternal Balanc x Brooking Beauty 7051

LOT 145C 5 embryos | Ellingson Progressive 2056 x Brooking Beauty 7051

LOT 145D 5 embryos | Deep Creek Legitimate 203 x Brooking Beauty 7051

Brooking Beauty 7051 is a new donor to the Brooking lineup, and she earned her position the proper way through production. She has earned elite status with the CAA and has been a herdsire factory, injecting her progeny with added muscle and power, standing on excellent feet, and owning that uncanny Angus character. Brooking Beauty 7051 is the Brooking type of female as she is ideal in her frame size, is easy-fleshing, is as wide as she is tall, has a great udder, awesome feet, and an ideal Angus head. Brooking had two sons at Agribition this year and one was Intermediate Champion Bull calf. Four exciting, fresh, and exclusive sire options.



Brooking Dream Walker 1068
SON OF 7051



Brooking Frontline 2002
SON OF 7051



Brooking Springer 5166
SON OF 7051



166 ANGUS EMBRYOS

LOT
146

BROOKING BEAUTY 8187

BAR-E-L NATURAL LAW 52Y X BROOKING BEAUTY 333 (S A V HARVESTOR 0338)



Brooking Angus Ranch :: Radville, SK :: 306-536-4590

Embryos are stored at **Davis Rairdan International**

Embryos are qualified for **CAN**

LOT 146 3 embryos | **Coleman Mendoza 271 x Brooking Beauty 8187**

Brooking Beauty 8187 sold half interest in the 12th Brooking Open Book sale for \$80,000 to KT Ranches. She is visually impressive and one of the unique donor cows you will find anywhere. She has an overwhelming amount of mass, power, volume, and is combined with an attentive, attractive look. Moreover, she has a world-class quality udder and maternal appearance. I consider her to be one of the best Natural Law daughters I have ever seen. It's a big statement when you consider Bar-E-L Erica 74A, Bar-E-L Bride 28C, and Brooking Countess 7077 are all daughters of Natural Law. This cow family is fertile and productive. Her dam, Brooking Beauty 333, has over \$1.5 million in revenue, and Brooking Beauty 8187 is forecasted to follow suit. Her most noted son, Rust Forged of Fire, was the Supreme Champion bull at Farmfair International for KT Ranches. Another son, Brooking Chosen One, was a feature in our 2024 bull sale, selling for \$45,000. A daughter was a \$50,000 feature in last year's Brooking female sale and went on to get the "glitter slap" at Farmfair's junior show. Not to mention many others. Coleman Mendoza semen is fetching \$7500 for a package of 10 straws these days. This mating could be the calf we all dream of.



Brooking Chosen One 3200
SON OF 8187



Rust Beauty 4422
DAUGHTER OF 8187



Brooking Beauty 4197
DAUGHTER OF 8187



LOT
147

BROOKING BEAUTY 3068

BROOKING EMERALD 9179 X BROOKING BEAUTY 333 (S A V HARVESTOR 0338)



Brooking Angus Ranch & Duff Cattle Co :: 306-536-4590

Embryos are stored at Davis Rairdan (A&C) Travsova (B)

Embryos are qualified for CAN & USA

LOT 147A 3 embryos | Brooking TW 4022 x Brooking Beauty 3068

LOT 147B 3 embryos | Ellingson Progressive 2056 x Brooking Beauty 3068

LOT 147C 3 embryos | Deep Creek Legitimate 203 x Brooking Beauty 3068

LOT 147D 3 embryos | Duff Eco Boost 22208 x Brooking Beauty 3068

Brooking Beauty 3068 had an incredible amount of admirers while she was campaigned for two years. She started off as an \$80,000 heifer calf to Lindskov's LT Ranch and Duff Cattle Co. in Brooking's 11th Annual Female sale. She went on to win many championships over the following two years, highlighted by First Lady Classic champion female overall breeds, Reserve Grand Champion Angus female at Agribition, Lady Elaine Bracket Champions and many others. Brooking Beauty 3068 is powerfully constructed as she is very wide-made, has massive rib, is good-looking, and moves soundly with an excellent udder. She is the best of the best, combining Emerald and Beauty 333. Again, offering elite sire matings that you can only acquire at NYR. We always hold nothing back, and these embryos will put you in the driver's seat.



Brooking TW 4022
SIRE OF EMBRYOS A



Ellingson Progressive 2056
SIRE OF EMBRYOS B



Deep Creek Legitimate 203
SIRE OF EMBRYOS C

168 ANGUS EMBRYOS

LOT
148

BROOKING BEAUTY 1036

S A V AMERICA 8018 X BROOKING BEAUTY 6051 (BROOKING BANK NOTE 4040)



Rancier, Maxwell & Canadian Sires + Donors :: 403-370-3010

Embryos are stored at Bow Valley (A&C) Davis Rairdan (B&D)

Embryos are qualified for CAN & USA

LOT 148A 3 IVF embryos | Brooking TW 4022 x Brooking Beauty 1036

LOT 148B 3 IVF embryos | RF Intensity 3142 x Brooking Beauty 1036

LOT 148C 4 IVF sexed female embryos | Brooking Radville 2208 x Brooking Beauty 1036

LOT 148D 5 IVF embryos | BNWZ Dignity 8017 x Brooking Beauty 1036

A crowd favourite from the great Brooking Invitational 10th anniversary sale was this stunning maternal sister to the breeding giant, Brooking Emerald 9179. Beauty 1036 is such a great mix of both sides of her pedigree. She is so similar to 6051 in terms of depth of body, udder quality and an overall great look, and has the classic power and dimension the America cattle are known for. It was easy to make sire selections to use on a female like 1036. She is the kind you can utilize any bull with and it will be a good one. Sexed Density is big time and you can just envision the females this pedigree will create. Sexed Radville is a big time mating as you add in the legendary Bismarck and the million dollar producing Beauty 333 to the mix, his daughters have topped the show and sale ring for a couple of years now. Dignity 8017 has become a very proven sire south of the border, he has raised many show champions and his daughters continue to top sales all across the states. Brooking TW 4022 is the past \$270,000 herd bull to ZWT and CSD where he too has been kept close to the chest and one of the only ways to enjoy his use is through exciting embryos such as this. We also have embryos by one of the hottest new bulls in the SIMMENTAL breed, Intensity 3142, whose full sister was the 2025 Farm Fair Supreme Champion female.



Brooking Beauty 6051
DAM OF 1197



Brooking TW 4022
SIRE OF EMNRYOS A



Brooking Radville 2208
SIRE OF EMNRYOS C



LOT
149

BROOKING BEAUTY 1197

S A V RENOVATION 6822 x BROOKING BEAUTY 6051 (BROOKING BANK NOTE 4040)



Oberle, Grass Roots & Canadian Sires + Donors :: 403-370-3010

Embryos are stored at Davis Rairdan International

Embryos are qualified for CAN & USA

LOT 149 3 embryos | RF Lit Up 357 x Brooking Beauty 1197

We think it's harder to write a better pedigree than Beauty 1197. A full sister to the breeding phenom, Brooking Emerald 9179. Beauty has that undeniable, easy to identify Beauty look, being awesome skulled, angular made with a tonne of dimension. She has a classic Renovation udder with perfect sized teats and a satchel that goes from her twist to her navel. Beauty 1197 is a female we are extremely excited to watch get progeny into the industry. Embryos by the \$190,000 RF Lit Up 357 are very exciting as his first calf reports have been extremely encouraging with folks saying they have the extra presence and style with added mass and substance of power and bone. Lit Up has been kept very exclusive and this is a great opportunity to get in on his genetics as well as the beautiful 1197.



Brooking Emerald 9179
MATERNAL SIB TO 1197



Brooking Beauty 6051
DAM OF 1197



RF Lit Up 357
SIRE OF EMBRYOS

170 ANGUS EMBRYOS

LOT
150

GREENWOOD BEAUTY JJP 58H

BAR-E-L NATURAL LAW 52Y X GREENWOOD BEAUTY JJP 23D (MOHNEN SOUTH DAKOTA 402)



Greenwood Cattle & Blue Hills Livestock :: 306-821-2260

Embryos are stored at TransOva
Embryos are qualified for CAN & USA

LOT 150A 3 sexed female embryos | Coleman Mendoza 271 x Greenwood Beauty JJP 58H

LOT 150B 3 sexed female embryos | BNWZ Dignity 8017 x Greenwood Beauty JJP 58H

LOT 150C 3 embryos | S A V Courage 3003 x Greenwood Beauty JJP 58H

58H is a powerhouse female that commanded a \$160,000 valuation to Blue Hills in Evolution Volume III, before going on to become a many-time champion, including the 2023 Farmfair International Supreme Champion Female, earning a perfect scorecard. Although we have only begun to tap into what she can do in production, her first three daughters have already averaged over \$26,000. The sexed Mendoza embryos are as exciting as it gets in terms of potential return on investment. The Courage calves were among the favourites of nearly everyone who toured SAV this summer, and the sexed Dignity embryos are almost certain to result in a very fun and competitive show heifer. These matings offer serious value and upside to any progressive operation; the Beauty 6R cow family is the real deal.



Greenwood Beauty 56L
DAUGHTER OF BEAUTY



Greenwood Beauty 87N
DAUGHTER OF BEAUTY



Greenwood Beauty JJP 58H
2023 FARMFAIR SUPREME
FEMALE

ANGUS EMBRYOS 171



LOT
151

COLEMAN BEAUTY 058

COLEMAN NAVIGATOR 614 X TLA BEAUTY 5R (RR 7407 RAINMAKER 2154)



Canadian Sires + Donors :: Olds, AB :: 403-370-3010

Embryos are stored at Davis Rairdan International

Embryos are qualified for CAN (A) CAN & USA (B)

LOT 151A 3 IVF embryos | BC Robust 0807 x Coleman Beauty 058

LOT 151B 5 IVF embryos | BRDG Mahogany Prime 904B x Coleman Beauty 058

A direct daughter of Beauty 5R! A legendary female best known as the dam to the great Soo Line Motive 9016 who left a huge mark on the breed as a highly maternal, calving ease sire. 058 is packed full of maternal greatness, she has a real sharp look to her front end, with a deep, full rib shape, awesome udder and is the epitome of the Coleman type and kind we all appreciate so much. Mated here to a pair of exciting bulls that will positively impact the industry going forward with the popular BC Robust 0807 who continues to impress as his offspring possess added denseness of body, muscle shape and power. Mahogany Prime is a past decorated show bull himself in the US and has gone on to sire offspring that continue that same tradition. His progeny consistently have a unique build with extra neck extension, hair and bone.



CSD Beauty 4317
\$60,000 DAUGHTER OF 058



CSD Beauty 4349
\$17,500 DAUGHTER OF 058



Soo Line Motive 9016
MATERNAL SIB

172 ANGUS EMBRYOS

LOT
152

KCH BEAUTY 912G

BROOKING BANK NOTE 4040 X TLA BEAUTY 6R (RR 7407 RAINMAKER 2154)



Rancier Farms & Canadian Sires + Donors :: 403-370-3010

Embryos are stored at Davis Rairdan International

Embryos are qualified for CAN (A) CAN & USA (B)

LOT 152A 3 IVF embryos | Brooking Emerald 9179 x KCH Beauty 912G

LOT 152B 5 IVF embryos | Blair's External Law 266F x KCH Beauty 912G

Beauty 912G is all that and more. She is an own daughter of the great Beauty 6R and of Bank Note 4040. She is exactly what you would expect her to be when you read her on paper. Big bodied, deep ribbed, strong footed with an exceptional udder. She is proud and up headed with a beautiful skull carriage. Emerald 9179 is the most popular bull in the breed at the moment and it is because of the multiple \$50,000+ sons and daughters he has produced that are not only dominating in the show ring but are tee'ing themselves up to be the next great generation of Angus genetics. External Law is an exciting son of the legendary Erica 74A who is adds one more big time cow family to the recipe.



RF Beauty 239K
DAUGHTER OF 912G



RF Beauty 331
DAUGHTER OF 912G



RF Minus 64 4114
SON OF 912G



LOT
153

COLEMAN DONNA 0153

COLEMAN CHARLO 0256 x COLEMAN DONNA 8147 (CONNEALY THUNDER)



Coleman Angus :: Charlo, MT :: 406-240-2751

Embryos are stored at Transova, Iowa
Embryos are qualified for CAN & USA

LOT 153A 3 IVF sexed female embryos | Coleman Glacier 041 x Coleman Donna 0153

LOT 153B 3 IVF sexed female embryos | Coleman Glacier 041 x Coleman Donna 0153

LOT 153C 3 IVF embryos | Ellingson Prosper x Coleman Donna 0153

Donna 0153 is an outstanding young producer for the Coleman Angus Program. She is a model female with an exceptional udder attachment. Rib shape, mass and power. She has been a production phenom early in her life as her first natural calf was the \$300,000 valued, Coleman Below Zero 2106. In the fall of 2025, her son Coleman Avalanche 487 highlighted the Coleman production sale when he became the \$500,000 valued herd bull to Montana Ranch and Canadian Sires + Donors. The matings to Glacier 041 would make these full sib embryos to the great Avalanche 487, who is going to be a very impactful sire going forward. Ellingson Prosper topped the 2024 Ellingson Bull Sale at \$295,000. He is a bull that is built extremely well balanced standing on exceptional feet with a great claw and angle score. His stout built phenotype also brings forth an exciting set of epds ranking him high in all growth and performance categories while maintaining a high level of maternal backing as his dam is a stunning member of the famed Emblynette cow family.



Coleman Below Zero 2106
SON OF 0153



Coleman Avalanche 487
FULL SIB TO EMBRYOS A&B



Coleman Donna 714
LEGENDARY GRAND DAM OF 0153

LOT
154

COLEMAN DONNA 7231

S A V RESOURCE 1441 X COLEMAN DONNA 714 (CONNEALY ONWARD)



Pine Coulee Angus :: Absarokee, MT :: 406-780-1230

Embryos are stored at Trans Ova, Washington

Embryos are qualified for CAN

LOT 154 3 or 6 IVF sexed female embryos | Coleman Rock 7200 x Coleman Donna 7231

Coleman Donna 7231 very closely resembles her mother, the foundation cow, Coleman Donna 714. She is a tick stouter than her mother, yet is very feminine and maternal. 7231 is a Pathfinder female who has a calving interval of 366 days on her first five calves and a progeny production record of BR 5/96, NR 6/107, YR 6/105. She has a perfect udder, very long-spined, perfect feet and is very wedge-shaped. These Rock daughters should be outstanding.



Coleman Donna 714
DAM OF 7231



Coleman Rock 7200
SIRE OF EMBRYOS



S A V Resource 1441
SIRE OF 7231



LOT
155

COLEMAN DONNA 2412

HUMMEL ARGENTINE X COLEMAN DONNA 787 (COLEMAN CHARLO 0256)



Canadian Sires + Donors :: Olds, AB :: 403-370-3010

Embryos are stored at Davis Rairdan International

Embryos are qualified for CAN & USA

LOT 155A 3 embryos | Brooking Emerald 9179 x Coleman Donna 2412

LOT 155B 3 embryos | Brooking Emerald 9179 x Coleman Donna 2412

Donna 2412 came to us out of the record breaking Coleman Angus Fall Calving dispersal in fall of 2023 as a \$30,000 feature Argentine daughter out of the beautiful 787 donor cow. She is the epitome of the "Coleman" kind, being so deep ribbed with classic Angus character, big time teat spread and just an overall maternal look. Mated here to the potent breeding bull, Brooking Emerald 9179, who continues to raise the bar each year for quality progeny that have a real special look to them. They are always in high demand as the females make incredible cows and the bulls sire cattle you want to mass produce. The Emerald progeny top sales, they win shows and are always in high demand. Have yourself some Emeralds of your own out of a big time Donna female in this special offering.



Coleman Donna 787
DAM OF 2412



Coleman Donna 2455
FULL SISTER TO 2412



Coleman Donna 2429
MATERNAL SISTER TO 2412

176 ANGUS EMBRYOS

LOT
156

COLEMAN DONNA 9311

COLEMAN CHARLO 0256 X COLEMAN DONNA 4203 (CONNEALY THUNDER)



Canadian Sires + Donors :: Olds, AB :: 403-370-3010

Embryos are stored at Bow Valley Genetics

Embryos are qualified for CAN & USA

LOT 156A 4 IVF sexed female embryos | Brooking Radville 2208 x Coleman Donna 9311

LOT 156B 4 IVF sexed female embryos | Brooking Radville 2208 x Coleman Donna 9311

A grand daughter of the \$3 million producer, Donna 714! This female is as square and level made as they come. 9311 has the power and punch with the elite angularity and breed character. We decided to flush this big time Charlo daughter with sexed female semen by the incredible breeding bull, Brooking Radville 2208! His daughters have been well received and include a \$75,000 high seller from Brooking in 2024. These Radville daughters resemble his own mother, the \$1 Million producing Beauty 333 so much with there softness, hair, length and bone. We love these Radville daughters and when they are backed by Donna females like 9311 the guess work is done.



Coleman Donna 9220
\$90,000 MATERNAL SIB



Coleman Donna 4203
\$90,000 MATERNAL SIB



Coleman Donna 1430
\$155,000 MATERNAL SIB



LOT
157

COLEMAN DONNA 720

S A V RENOWN 3439 X COLEMANN DONNA 439 (GDAR GAME DAY 449)



KT Ranches & Canadian Sires + Donors :: 403-370-3010

Embryos are stored at Davis Rairdan International
Embryos are qualified for CAN & USA (A,C-F) CAN (B)

- LOT 157A** 3 IVF embryos | KR Casino 6243 x Coleman Donna 720
- LOT 157B** 5 IVF embryos | Brooking Emerald 9179 x Coleman Donna 720
- LOT 157C** 3 IVF embryos | Greenwood Revenue 175M x Coleman Donna 720
- LOT 157D** 3 IVF embryos | Greenwood Revenue 175M x Coleman Donna 720
- LOT 157E** 5 IVF embryos | UDE New Heights 62/87 x Coleman Donna 720
- LOT 157F** 4 IVF embryos | UDE New Heights 62/87 x Coleman Donna 720

Donna 720 is our exciting donor that's a full sib to Glacier 041. She is angular and the definition of wedge shaped. 720 has a flawless udder design and is extremely attractive. In the spring of 2024, a son of 720, KT Free & Easy 3054 was a high seller to Ferme Leblond in Quebec. Her embryo matings by the likes of the breeding phenom Emerald 9179, well recognized show sire, KR Casino 6243, high seller at \$220,000 Greenwood Revenue 175M and exciting UDE New Heights 62/87 are a very intriguing array of sires to be utilized on a cow of this magnitude. All these bulls are backed by incredible donor cows. Emerald needs no introduction as his influence continues to be felt with each passing year. Casino has been there, done that and annually rises to the top of one of the most decorated show sire of all time that still leaves incredibly productive females behind once they leave the show ring. Revenue is a new pedigreed calving ease sire out of a lethal weapon of a cow from the great Greenwood program. New Heights is the new show bull that has left his mark again as the sire to multiple \$100,000+ sale cattle and show champions across North America.



KT Free and Easy 3054
SON OF 720



KT Donna 3060
DAUGHTER OF 720



Coleman Glacier 041
FULL BROTHER TO 720

LOT
158

BLAIRSWEST ERICA 77J

BROOKING FIREBRAND 6068 X BAR-E-L ERICA 74A (BAR-E-L NATURAL LAW 52Y)



ZWT :: Crossville,TN :: 304-619-9327

Embryos are stored at **Multigen Reproductive Solutions, Kentucky**
Embryos are qualified for **USA**

LOT 158 4 IVF embryos | Brooking TW 4022 x Blairswest Erica 77J

Get in on the ground floor with these herd changing embryos. Blairswest Erica 77J has proved herself to be one of, if not the best, donors to grace the pastures at ZWT. This 2023 Canadian Western Agribition Grand Champion has left her mark on every mating and this pairing with Brooking TW could be one for the record books. TUNE IN!



ZWT Erica 5015
\$50,000 DAUGHTER OF 77J



ZWT Redemption 4687
SON OF 77J



ZWT Erica 5012
\$60,000 DAUGHTER OF 77J



LOT
159

BLAIR'S ERICA 265F

DUFF NAPOLEON 232 X BAR-E-L ERICA 74A (BAR-E-L NATURAL LAW 52Y)



KT Ranches & Canadian Sires + Donors :: 403-370-3010

Embryos are stored at Davis Rairdan International

Embryos are qualified for CAN & USA

LOT 159A 3 IVF embryos | S A V Panther 1906 x Blair's Erica 265F

LOT 159B 3 IVF embryos | Greenwood Revenue 175M x Blair's Erica 265F

The \$39,000 favourite from Opportunity Knocks 2.0 was 265F as she not only is backed by one of the most potent and well know Angus cows in Canada, Erica 74A, she also resembles her so close! 74A is so consistent at passing on her most appreciated traits such as a big rib cage, deep flank, perfect udder, style and presence it is so evident here in Erica 265F! Erica 74A is recognized globally for many daughters working in some of the most prominent herds in the country and has sons working around the world doing a great job. We feel 265F will follow right in moms footsteps and is a big time Napoleon daughter that has all the credentials to be as good as her legendary mother. SAV Panther 1906 is a big time breeding bull who people are seeing his value the more progeny they lay eyes on. He leaves offspring that are perfectly geared towards todays industry, his sons have power and performance and his daughters have big time maternal characteristics. Greenwood Revenue 175M is a \$220,000 herd bull that offers calving ease, foot quality and high maternal.



S A V Panther 1906
SIRE OF EMBRYOS A



Greenwood Revenue 175M
SIRE OF EMBRYOS B



Bar-E-L Erica 74A
DAM OF 265F

180 ANGUS EMBRYOS

LOT
160

BLAIRSWEST ERICA 8H

MERIT WHISKEY 8010F X BLAIRSWEST ERICA 74E (COLEMAN CHARLO 0256)



Armohr Farm & Canadian Sires + Donors :: 403-370-3010

Embryos are stored at Davis Raidan International

Embryos are qualified for CAN, USA & AUS (A) CAN & USA (B-E)

LOT 160A 5 IVF embryos | Brooking TW 4022 x Blairswest Erica 8H

LOT 160B 5 IVF embryos | Coleman Mendoza 271 x Blairswest Erica 8H

LOT 160C 3 IVF embryos | Mahogany Prime 904B x Blairswest Erica 8H

LOT 160D 4 IVF embryos | Mahogany Prime 904B x Blairswest Erica 8H

LOT 160E 5 IVF embryos | BNWX Dignity 8017 x Blairswest Erica 8H

Here's a big time Bar-E-L Erica 74A grand daughter that also combines the great Socialite cow family from Merit! Erica 8H is as maternal looking as they get about her structure and head and neck. We think she is a stunning female that is always easy to appreciate. Awesome udder, great feet and just fun to be around. She has a real interesting array of embryos available here by the \$270,000 TW, Mendoza 271 who is going to continue to cut a massive swath in the industry, as well as Dignity and Mahogany Prime who are elite show sires that have proven themselves time and time again.



Bar-E-L Erica 74A
GRANDAM OF 8H



Blairswest Erica 6K
ERICA 74A DAUGHTER



Blairs Erica 265F
ERICA 74A DAUGHTER



LOT
161

GREENWOOD **TIBBIE** JJP 75G

74-51 SUDDEN LOOK 1023 x RRD TIBBIE 28Z (S A V HERITAGE 6295)



Greenwood Cattle :: Lloydminster, SK :: 306-821-2260

Embryos are stored at Davis Rairdan International

Embryos are qualified for CAN & USA (A) CAN, USA, AUS & MEX (B)

LOT 161A 3 embryos | Greenwood Revenue 175M x Greenwood Tibbie JJP 75G

LOT 161B 3 embryos | Ellingson Progressive x Greenwood Tibbie JJP 75G

75G is a phenotypic favourite in our herd for her overwhelming body mass and power, all while being structurally ideal and exceptionally feminine through her head and neck. When I walk through the front pasture, I catch myself stopping to look at her almost every time; she has that rare ability to make you pause and stare with her presence and perfect stance. In natural production, she has exceeded every expectation. Her most notable daughter sold to Double RN Ranching for \$90,000 in the Evolution, and her four natural-born daughters have averaged \$40,000 earning her a top spot on a donor lineup we are extremely proud of. Our first ET calves are on the way, so this is a chance to get in near the ground floor on one of our favourite daughters of 28Z. 75G was the 2025 Canadian Western Agribition Grand Champion Angus Female. The matings offered are as fresh, relevant, and marketable as we believe you can make.



Greenwood Tibbie 37N
DAUGHTER OF TIBBIE



Greenwood Tibbie 78L
DAUGHTER OF TIBBIE



Greenwood Revenue 175M
SIRE OF EMBRYOS A

LOT
162

RRD TIBBIE 28Z

S A V HERITAGE 6295 X RRD TIBBIE 9W (S A V FINAL ANSWER 0035)



Greenwood Cattle :: Lloydminster, SK :: 306-821-2260

Embryos are stored at TransOva

Embryos are qualified for CAN, USA, AUS & MEX (A) CAN & USA (B-D)

LOT 162A 3 embryos | 74-51 Sudden Look 1023 x RRD Tibbie 28Z

LOT 162B 3 embryos | Coleman Mendoza 271 x RRD Tibbie 28Z

LOT 162C 3 embryos | S A V Courage 3003 x RRD Tibbie 28Z

LOT 162D 3 embryos | HF Hi Country 7L x RRD Tibbie 28Z

LOT 162E 3 or 5 embryos | Black Gold Tangleflags 31L x RRD Tibbie 28Z

28Z has become a household name in the Canadian Angus herd book, with multiple sons already working by AI and daughters establishing the next generation of elite Angus cattle. She has surpassed \$600,000 in direct progeny sales, with more than 95 percent of those being bulls, and she is set to headline our 2026 bull sale once again with another powerful group of sons. This is the first true opportunity to put your prefix on a direct 28Z daughter, and if your embryos result in bulls, you can be confident they will be highly marketable. The guesswork is eliminated with this proven matriarch; 28Z simply works, no matter how she is mated. Take your pick between full siblings to the 75G female who won Agribition this fall, the new and exciting Mendoza or Courage matings, or some of the most elite Sim/Angus embryos you will find. Opportunities from a cow of 28Z's stature are few and far between and this very well could be the only time we ever open the vault.



Greenwood Tibbie JJP 75G
DAUGHTER OF TIBBIE



Greenwood Tibbie JJP 51H
DAUGHTER OF TIBBIE



Greenwood Four Mile
SON OF TIBBIE



LOT
163

GREENWOOD TIBBIE 78L

GREENWOOD HIGH CLASS JJP 87H X GREENWOOD TIBBIE JJP 75G (74-51 SUDDEN LOOK 1023)



Double RN Ranching :: Lloydminster, AB :: 306-839-7949

Embryos are stored at Davis Rairdan International
Embryos are qualified for CAN

LOT 163A 3 IVF embryos | S A V Panther 1906 x Greenwood Tibbie 78L

LOT 163B 3 IVF embryos | Brooking Emerald 9179 x Greenwood Tibbie 78L

Greenwood Tibbie 78L is a very attractive, exceptionally sharp front end and deep bodied 2yr old. She's structurally sound with an ideal foot size. Her udder is absolutely perfect. This cow looks good from every angle. She was successfully shown this Fall with her bull calf, Noble Standout 33N. Supreme Champion Female at Stockade Round Up, Reserve Champion Black Angus Female and Top 5 in the Beef Supreme at Farm Fair International. Champion Black Angus 2yr old, Champion Futurity Female and Top 10 in the CN Supreme Championship at CWA. The mating with SAV Panther 1906 is going to add more length, frame and muscle expression while maintaining extreme eye appeal. The second mating to Brooking Emerald 9179 will be stacked maternally. These calves will be very stout with an incredible look. Bid and buy with confidence. This is your opportunity to be the first to purchase embryos out of this elite donor from Double RN Ranching.



Greenwood Tibbie 78L



S A V Panther 1906
SIRE OF EMBRYOS A



Greenwood Tibbie JJP 75G
DAM OF 78L

184 ANGUS EMBRYOS

LOT
164

KT TIBBIE 2410

BROOKING MERCURY 9057 x PM TIBBIE 216'15 (BAR-E-L NATURAL LAW 52Y)



Black Gold, Twin Springs & Canadian Sires + Donors :: 403-370-3010

Embryos are stored at Davis Rairdan (A-B,D-E) Bow Valey (C)

Embryos are qualified for CAN & USA (A,C-E) CAN, USA & AUS (B)

LOT 164A 3 IVF embryos | S A V Panther 1906 x KT Tibbie 2410

LOT 164B 4 IVF embryos | Brooking TW 4022 x KT Tibbie 2410

LOT 164C 4 IVF embryos | Coleman Platinum 2622 x KT Tibbie 2410

LOT 164D 5 IVF embryos | Coleman Mendoza 271 x KT Tibbie 2410

LOT 164E 3 IVF embryos | BNWZ Dignity 8017 x KT Tibbie 2410

What could be a better genetic combination than a Brooking Mercury x Tibbie 216C? Tibbie 2410 is a big time pedigreed female with style and substance to burn. She has followed in nicely to her gorgeous donor dam, 216C's footsteps with her sweeping rib cage, udder quality and overall eye appeal. 2410's first two daughters to sell were heifer calves through the 2024 Evolution at \$25,000 and \$17,500 respectfully that had a very strong outing on the show road the last two falls. SAV Panther 1906 is a past high seller at Schaff Angus Valley and has gone on to become a breeding powerhouse with big bodied, easy doing sons, and angular, attractive daughters. Brooking TW 4022 is the real deal and is a bull admired by all that have laid eyes on him. He has continued to develop into a sight to behold. Coleman Platinum 2622 is the \$340,000 valued herd bull with a big time cow family behind him. Mendoza is mothered by arguably the most impressive cow in the industry with Donna 5247 and brings calving ease and look with his high charged maternal pedigree. BNWZ Dignity 8017 is a big time show sire that has made multiple high sellers and show stoppers.



Black Gold Ms Tibbie 129M
DAUGHTER OF 2410



Black Gold Ms Tibbie 133M
DAUGHTER OF 2410



PM Tibbie 216'15
DAM OF 2410



LOT
165

PM **TIBBIE** 216'15

BAR-E-L NATURAL LAW 52Y X POPLAR MEADOWS TIBBIE 52'12 (CONNEALY CONSENSUS 7229)



KT Ranches :: Cherryville, BC :: 306-731-7921

Embryos are stored at **Abbotsford**
Embryos are qualified for **CAN & USA**

LOT 165A 3 IVF embryos | KR Casino x PM Tibbie 216/15

LOT 165B 3 IVF embryos | BNWZ Dignity 8017 x PM Tibbie 216/15

One of your very last opportunities to acquire embryos on the incomparable PM Tibbie 216'15. Tibbie 216 has been a cornerstone donor and remains as popular and influential as ever. Last spring, seven Angus sons averaged \$42,642 alongside six Sim-Angus sons that averaged \$10,830, a testament to her consistency no matter the mating. She is one of the most beautiful Angus females we have laid eyes on, and her influence is a major part of the KT program, as well as many other programs throughout North America. Exciting Matings to KR Casino and BNWZ Dignity, both hard to come by bulls in Canada.



KT Tibbie 4146
\$18,000 DAUGHTER OF 216'15



KT Tibbie 2410
DAUGHTER OF 216'15



KT Tibbie 4473
\$18,000 DAUGHTER OF 216'15

186 ANGUS EMBRYOS

LOT
166

EF PRIMROSE 925

DAMERON FIRST CLASS X EXAR PRIMROSE 0731 (S A V BISMARCK 5682)



Enright Farms :: Renfrew, ON :: 613-433-7655

Embryos are stored at EvolyGen & On Farm

Embryos are qualified for CAN

LOT 166A 3 embryos | LT Marquee 169L x EF Primrose 925

LOT 166B 3 embryos | UDE New Heights 62/87 x EF Primrose 925

LOT 166C 3 embryos | BNWZ Dignity 8017 x EF Primrose 925

EF PRIMROSE 925 has become the cornerstone donor for us over the past several years. She was campaigned all over the country very successfully, with her highest honours being captured at the Agribition Beef Supreme. With her show career now in the rear view mirror. Her production, progeny and lasting legacy lay straight ahead. For us it is simple, EF Primrose 925 has become a can't miss donor. We have thrown a wide range of sires at her from performance to the show ring genetics and they have all made it to the "keeper pen". Her progeny or influence have highlighted our annual sale every fall since its inception. The three matings we have on offer are the ones that usually are kept close to home and implanted. We feel the resulting progeny from these three matings are destined for the "keeper pen" and offer an opportunity for someone to create their own Primrose legacy.



EF Good Vibes 2363
SON OF 925



EF Primrose 2314
DAUGHTER OF 925



EF Oattes Primrose 2234
DAUGHTER OF 925



LOT
167

BROOKING ROSE 9076

S A V CUTTING EDGE 4857 X BROOKING ROSE 201 (SOO LINE MOTIVE 9016)



Brooking Angus Ranch :: Radville, SK :: 306-536-4590

Embryos are stored at Transova (A&B) On Farm (C)

Embryos are qualified for CAN & USA (A&B) CAN (C)

LOT 167A 3 embryos | Brooking TW 4022 x Brooking Rose 9076

LOT 167B 3 embryos | Brooking Tradition 4064 x Brooking Rose 9076

LOT 167C 3 embryos | Blairs External Law x Brooking Rose 9076

Brooking Rose 9076 is an absolutely mouth-watering, dream female—the kind that stops you in your tracks. She is truly rare in her kind, combining world-class femininity, power, and a near-perfect phenotype into one stunning package. Without question, we believe she stands among the very best females to ever carry the Brooking prefix. Her dam, Brooking Rose 201, was one of our all-time favourite cows—a remarkable female we sadly lost too soon. She was a full sister to Rose 1019, and many would argue she was our best female. That influence shines through in 9076, who consistently transmits the same elite quality, style, and presence that made her cow family famous. Every calf she raises is stamped with that unmistakable Brooking look—powerful, balanced, and uniquely special. Big-time matings with the \$270,000 Brooking TW, \$90,000 Brooking Tradition, who was just recently Reserve Grand Champion bull at FarmFair and Blair's External Law.



Brooking Rose 5220
DAUGHTER OF 9076



Brooking Rose 3230
DAUGHTER OF 9076



KCH Rose 312L
DAUGHTER OF 9076

188 ANGUS EMBRYOS

LOT
168

BLAIR'S ROSE 619G

KR CASINO 6243 X E A ROSE 918 (S A V FINAL ANSWER 0035)



PICTURED AS A 2 YEAR OLD

Indian River Cattle Co. :: Indian River, ON :: 705-761-0896

Embryos are stored at DMV
Embryos are qualified for CAN

LOT 168 3 IVF embryos | BNWZ Dignity 8017 x Blair's Rose 619G

The Rose family needs no introduction and is as potent in production as any cow family in any breed. More proof of that lies with our 619G donor who herself is sired by the legendary Casino. With Casino semen bringing \$2,500-\$3,000 per straw, obviously the industry recognizes his quality and maternal value. 619G has been stellar in production, with 3 of her daughters averaging \$24,000 in Quality Control. Her latest accomplishment was the \$37,500 high seller in 2025 to Canadian Donors and Kamlah. The most popular and impressive Angus calf raised at IRCC, that same calf was recently slapped Senior Calf Champion at the Royal, in what was a huge and competitive division. The mating to the modern-day phenom and dominant sire across multiple breeds, Dignity was a no-brainer after our summer tours, as his progeny stood out in pastures and show rings everywhere. This mating will be similar to the 2025 favourite and will offer the proven Rose cow power with cutting-edge genetics from a sire who is on the brink of setting the Canadian Angus industry ablaze.



IRCC Rose 508N
DAUGHTER OF 619G



EA Rose 918
DAM OF 619G



BNWZ Dignity 8017
SIRE OF EMBRYOS



LOT
169

MERIT FLORA 1004J

KR INCREDIBLE 8149 X MERIT FLORA 6078D (BAR S RANGE BOSS 4002)



G2 Cattle :: Macoun, SK :: 306-421-0421

Embryos are stored at Bovigen
Embryos are qualified for CAN, USA & MEX

LOT 169 3 IVF embryos | S A V Courage 3003 x Merit Flora 1004J

This is a mating we are extremely excited about! One that you want to keep all to yourself, but... "tis the season!" A highlight donor that we are extremely proud of, 1004J is a direct daughter of the ever famous Flora 6078; with an outcross flare, she offers any program and the breed itself so much. A maternal sibling from our program recently sold through the Brooking Open Book Invitational, commanding \$65,000 for a two-third interest. Direct 1004J progeny, both bulls and females, have recently topped Merit sales as well as our own from the very immediate onset of her production. SAV Courage 3003 is a bull that we have been impressed with since first seeing him as a calf while on tour with Kelly at SAV. His added bone and muscle shape, combined with his extended front third and eye catching look, were all traits we strive to see in our own program and we feel he is just getting started. Our Courage calves have made us proud this fall with each one being impressive and among the very first to show off in Canada! Backed by two industry leading matriarchs Flora 6078 and SAV Blackcap May 4407, these embryos are set to impress. Be among the very first with this pedigree and raise a high performance heifer bull that will knock your socks off, or a female that will be a feature in your donor pen. Better yet, why not both! "So if it wouldn't be too much to ask I'd like to get something for you Clark, something clck, real nice."



Merit Cool 3028L
SON OF 1004J



SAV Courage 3003
SIRE OF EMBRYOS



Merit Flora 6078D
DAM OF 1004J

LOT
170

MERIT FLORA 1032J

U-2 COALITION 206C X MERIT FLORA 6078D (BAR S RANGE BOSS 4002)



Merit Cattle Co :: Radville, SK :: 306-869-7207

Embryos are stored at Bow Valley Genetics
Embryos are qualified for CAN, USA & MEX

LOT 170 3 IVF embryos | HF Hi-Country 7L x Merit Flora 1032J

Investment's only flush sister, Flora 1032, has cemented her place at Merit as one of the Elite donor matrons averaging north of \$22,000 on 6 progeny. Merit Flora 1032 is among Flora 6078's greatest accomplishments, with Coalition on the topside, this cow is maternally great. Merit Investment continues to be one of the high satisfaction and demand sires in the industry, with both sons and daughters topping shows and sales across the country. Blended with the phenom Hi-Country the upside is unlimited.



Merit Investment 1054
FULL BROTHER TO 1032



Merit Flora 6078
DAM OF 1032



HF Hi Country 7L
SIRE OF EMBRYOS



LOT
171

MERIT SOCIALITE 1028J

U-2 COALITION 206C X MERIT SOCIALITE 48X (GDAR INSIGHT 7201)



Merit Cattle Co :: Radville, SK :: 306-869-7207

Embryos are stored at Bow Valley Genetics
Embryos are qualified for CAN, USA & MEX

LOT 171 3 IVF embryos | Coleman Mendoza 271 x Merit Socialite 1028J

The 2024 Canadian Western Agribition Champion Merit Socialite 1028J has been admired by all who have seen her for the immense volume and capacity in an elegant yet powerful build. Her breeding value has been solidified early by sending her bull calf last year to 66 Ranch for \$47,000 as well as an Amplify heifer highlighting Cattle in the Snow. Her sons will be highlights in our 2026 bull sale! Paired with Coleman Mendoza who offers outcross genetics with tremendous body, muscle shape, and hair in a perfect structured package.



Merit Socialite 1028J



Merit Socialite 1028J
GRAND CHAMPION ANGUS
FEMALE CWA 2024



Coleman Mendoza 271
SIRE OF EMBRYOS

192 ANGUS EMBRYOS

LOT
172

SIX MILE LASSIE 217H

SCHIEFELBEIN SHOWMAN 338 X SIX MILE LASSIE 260B (SANKEYS JUSTIFIED 101)



Six Mile Ranch :: Fir Mountain, SK :: 403-376-7284

Embryos are stored at Bow Valley Genetics

Embryos are qualified for CAN & USA

LOT 172 3 embryos | LT Flint 4005 x Six Mile Lassie 217H

This mating gets us fired up! Lassie 217H is a maternal sister to the Reserve Champion Black Angus Female at Agribition 2025 and the dam of the \$80,000 Six Mile Lassie 92K. We have a handful of impressive calves out of 217H on the ground. They are powerful in their design, phenotypically striking and sound. LT Flint was our choice of the notable LT offering in 2025, and in our opinion the best bull we laid eyes on in the 2025 sale season. Get in on the ground floor with these embryos and be some of the first Flint calves in 2027!



LT Flint 4005
SIRE OF EMBRYOS



Six Mile Lassie 92K
DAUGHTER OF LASSIE 217H



Six Mile Lassie 230H
MATERNAL SISTER TO LASSIE 217H

ANGUS EMBRYOS 193



LOT
173

BAR-E-L DUCHESS 169J

PEAK DOT TOPSOIL 355G x BAR-E-L DUCHESS 76G (LD CAPITALIST 316)



Murray Ranches :: Tilley, AB :: 403-501-8889

Embryos are stored at Bow Valley Genetics

Embryos are qualified for CAN & USA

LOT 173 3 IVF embryos | Merit Investment 1054J x Bar-E-L Duchess 169J

Full sibs to the \$1.4 million LT Marquee 169L, what more could you want!



LT Marquee 169L
FULL SIB TO EMBRYOS



Merit Investment 1054J
SIRE OF EMBRYOS



Bar-E-L Duchess 76G
DAM OF 169J

194 ANGUS EMBRYOS

LOT
174

BAR-E-L NAOMI 27C

BAR-E-L NATURAL LAW 52Y X BAR-E-L NAOMI 83U (S A V NET WORTH 4200)



Murray Ranches :: Tilley, AB :: 403-501-8889

Embryos are stored at Bow Valley Genetics

Embryos are qualified for CAN & USA

LOT 174 3 IVF embryos | LT Marquee 169L x Bar-E-L Naomi 27C

LT Marquee valued at \$1.4 million. He's got the look and pedigree to match. Sired by Merit Investment and hails from the highly sought after Bar-E-L Duchess cow family. The Duchess cow family is the foundation of the Bar-E-L and Murray Ranches programs known for their longevity, fertility, performance and do ability. 27C is a true herd matron, capable of producing high selling bulls and females that are no miss in production. Her sons have sold as high as \$40,000 and daughters are next generation donors. These embryos have all the potential to make a herd of great ones.



Bar-E-L Natural Law 52Y
SIRE OF 27C



Merit Investment 1054J
SIRE OF MARQUEE



LT Marquee 169L
SIRE OF EMBRYOS



LOT
175

WHITESTONE KEM 7188

S A V SENSATION 5615 x 7-L KEM 7012 (G A R RETAIL PRODUCT)



KT Ranches & Canadian Sires + Donors :: 403-370-3010

Embryos are stored at Davis Rairdan International

Embryos are qualified for CAN

LOT 175A 3 IVF embryos | Ellingson Prolific x Whitestone Kem 7188

LOT 175B 3 IVF embryos | Coleman Mendoza 271 x Whitestone Kem 7188

Acquired through the 2024 Ingram Angus production sale where she was the top selling lot that day at \$77,500. Kem 7188 is a model Angus cow with angularity, dimension and udder quality. We love this mating to Mendoza 271 as we feel he is a big time calving ease option with explosive growth and backed by one of the absolute great cows in the world, Donna 5247. Mendoza sired the popular \$95,000 heifer calf for Rusylvia/Shologan in the fall of 2025 amongst many other popular daughters that were exhibited. Ellingson Prolific is also backed by an incredible cow that ranks near the very top of the powerful Ellingson cowherd. He improves feet and stands on a big set of timbers with loads of shape and mass. Ken 7188 has all the credentials to make a huge impact and we suggest getting in on the ground floor of her genetics!



7-L Kem 7012
DAM OF 7188



K E M 119 of Woodlawn
MATERNAL GRANDAM OF 7188



CSD Below Zero 4463
SON OF 7188

196 ANGUS EMBRYOS

LOT
176

BAR H RITA 110H

S INTRINSIC 799 X BAR-H RITA 3C (EXAR FOREMAN 3871B)



Rideau Angus Farm :: Brandon, MB :: 613-229-1073

Embryos are stored at **Embryo Genetics**
Embryos are qualified for **CAN, USA & MEX**

LOT 176A 3 embryos | Merit Investment 1054 x Bar H Rita 110H

LOT 176B 3 embryos | UDE New Heights 62/87 x Bar H Rita 110H

LOT 176C 3 embryos | HF Hi Country 7L x Bar H Rita 110H

Bar-H Rita 110H is one of the most unique females we have ever purchased. She was the \$26,000, 2021 CWA National Angus Show Jr Champion female and our pic of the 50th Anniversary Sale that year. So elegant in her design and makeup shes the type of cow everyone always asks about when they tour. Her daughters are every bit as elegant as she is with her Gable daughter selling to Ter-ron Farms last fall for \$33,000 and her Investmet daughter(full sibs to embryos) selling to Murray Ranches just a few weeks at in the All Star Angus sale at CWA. Three different matings on offer, New Heights - the American sensation bull whose progeny are lighting up the show circuit south of the boarder, HF High Country, the \$185,000 heigh seller in the Hamilton Farms bull sale and finally Merit Investment- who has sired so many great females and bulls and semen recently just sold for \$1000 at public auction!



Rideau SCK Rita 37M
DAUGHTER OF 110H



Rideau SCK Rita 12N
FULL SIB TO EMBRYOS A



Merit Investment 1054
SIRE OF EMBRYOS A



LOT
177

MONTANA RITA 9093

S A V RESOURCE 1441 X DEER VALLEY RITA 4147 (PLATTEMERE WEIGH UP K360)



Montana Ranch :: Bigfork, MT :: 406-210-5605

Embryos are stored at TransOva, IA
Embryos are qualified for CAN & USA

LOT 177 3 IVF embryos | Ellingson Prosper x Montana Rita 9093

Hailed as the most valuable female produced in the Montana Ranch program, Rita 9093 sold as the \$110,000 half-interest Lot 1 of the 2025 Montana female sale. Big-bodied and expressively-muscled with exquisite femininity, Rita 9093 earns a progeny record of BW 4-98; WW 4-105; YW 4-104; IMF 14-107 and RE 14-101. Her progeny includes the \$180,000 Rita 4083; the \$40,000 Kingdom 2294 and six sons selling for an average of \$20,100. The \$295,000 record-seller in the history of Ellingson Angus, Prosper ranks among the breed's elite sires for power, growth and carcass merit.



Montana Rita 4083
\$180,000-VALUED DAUGHTER
OF 9093



Ellingson Prosper
SIRE OF EMBRYOS



Montana Kingdom 2294
\$40,000 SON OF RITA 9093

198 ANGUS EMBRYOS

LOT
178

MONTANA RITA 7112

ELLINGSON CHAPS 4095 X MONTANA RITA C065 (CONNEALY COMRADE 1385)



Canadian Sires + Donors :: Olds, AB :: 403-370-3010

Embryos are stored at Davis Rairdan International

Embryos are qualified for CAN & USA

LOT 178A 3 IVF embryos | Coleman Mendoza 271 x Montana Rita 7112

LOT 178B 3 IVF embryos | Duff Napoleon 232 x Montana Rita 7112

LOT 178C 4 IVF sexed female embryos | RF Caliber 014G x Montana Rita 7112

Our \$55,000 acquisition from the famed Montana Ranch was Rita 7112 as she was a model Angus cow with big time power and gorgeous femininity coupled with a perfect udder. She is a third generation donor cow that we are very excited to see work here in Canada. We have an exciting array of matings by Rita 7112 that we are excited to offer. We went a little off the record here to the most popular black SIMMENTAL bull in Canada, the great Caliber 014G to create something exciting in the SIMANGUS world. Napoleon has stood the test of time and are dual purpose sires that are so strong in their breeding capabilities siring both bulls and females that are extremely elite. Coleman Mendoza 271 is a bull we are very excited about and feel you will continue to hear a bunch more about with his rising popularity in semen sales. His daughter was a highlight in the fall of 2025 for Rusylvia/Shologan at \$95,000 to Double RN.



Montana Rita 2368
DAUGHTER OF 7112



Coleman Mendoza 271
SIRE OF EMBRYOS A



RF Caliber 014G
SIRE OF EMBRYOS C



LOT
179

BAR-E-L BRIDE 28C

BAR-E-L NATURAL LAW 52Y x DBRL 94T BRIDE 4W (HF ALASKAN 94T)



Brooking Angus Ranch & Canadian Sires + Donors :: 403-370-3010

Embryos are stored at Bow Valley Genetics (A-C) Davis Rairdan (D)

Embryos are qualified for CAN & USA (A-C) CAN (D)

LOT 179A 4 IVF embryos | Ellingson Progressive x Bar-E-L Bride 28C

LOT 179B 5 IVF embryos | Hummel South America x Bar-E-L Bride 28C

LOT 179C 5 IVF embryos | Brooking Tradition 4064 x Bar-E-L Bride 28C

LOT 179D 5 embryos | Coleman Mendoza 271 x Bar-E-L Bride 28C

Bar-E-L Bride 28C was the \$100,000 high seller at the 10th Annual Brooking Angus Ranch Open Book Invitational to Coleman Angus, Brooking and Canadian Donors. She was a cow we had been following for years at the renowned Bar-E-L program and we knew we needed to own her. The right to flush 28C sold in 2023 for a staggering \$75,000 USD with a daughter recently bringing \$30,000 USD ... her popularity north and south of the border continues to increase with endless potential! The near perfect phenotype that you find in 28C is impeccable with a beautiful head, long and attractive front end, level and broad top with impressive body capacity and overall length while possessing a beautiful idea and good foot quality. Brooking Tradition is the exciting Next Generation son from Brooking that was the 2nd high seller in 2025 at \$90,000 to Rust Mountain View with big time maternal heritage backing him. Hummel South America is the outcross bull that has bred incredibly well, including son, Brooking TW 4022 at \$270,000. Progressive was a sale highlight at the 2023 Ellingson Bull Sale backed by an incredible cow.



CD Bride 4054
\$57,500 DAUGHTER OF 28C



Coleman Bride 435
\$30,000 DAUGHTER OF 28C



Brooking Bride 5043
DAUGHTER OF 28C

200 ANGUS EMBRYOS

LOT
180

PINE COULEE DIXIE ERICA F202

O C C JUNEAU 807J X COLEMAN DIXIE ERICA 8273 (LEACHMAN RIGHT TIME)



Pine Coulee Angus :: Absarokee, MT :: 406-780-1230

Embryos are stored at Trans Ova, Washington

Embryos are qualified for CAN

LOT 180 3 or 6 IVF embryos | KT Arctic Cat 4525 x Pine Coulee Dixie Erica F202

Pine Coulee Dixie Erica F202 has produced extremely high-end offspring across the board. Her first daughter to sell as a calf brought \$20,000 in the 2022 Ladies of the Beartooths sale. The phenotype, rib shape, muscle, and overall maternal is undeniable in her offspring – bull or female. F202 has one of the most ideal quality udders that is seen in Angus cattle today. She is good footed, easy fleshing, and productive. She has a progeny production record of BR 4/92, NR 3/105, YR 3/100



Pine Coulee Dixie Erica K62
DAUGHTER OF F202



KT Arctic Cat 4525
SIRE OF EMBRYOS



LOT
181

MOHNEN MADAME PRIDE 3189

CONNEALY CONFIDENCE PLUS X S A V MADAME PRIDE 5290 (S A V 8180 TRAVELER 004)



Mohnen Angus :: White Lake, SD :: 605-999-4475

Embryos are stored at TransOva, IA
Embryos are qualified for CAN & USA

LOT 181 3 IVF embryos | Coleman Maternal Balance 3734 x Mohnen Madame Pride 3189

Mohnen Madame Pride 3189 is a gorgeous female with phenomenal udder qualities and exception feet stemming from a superior lineage recognizable to many. 3189's first 5 sons averaged \$35,000 on the Mohnen Angus 2025 bull sale with her son Mohnen Stability being the 2nd top seller at \$82,500, who sold to Peak Dot Ltd, Canada. 3189's other son, Mohnen Revered 1964, demanded the 3rd top seller spot at \$44,000, selling to DBL Inc., NE. 3189's pathfinder dam is the famous SAV Madame Pride 5290 who has over \$1,000,000 in progeny sales here and progeny WR 6@108. Also, we recently sold 50% embryo interest on 3189 this summer for \$75,000 to Grand River Angus Farms, MI, which brings 3189's new evaluation to \$150,000. These will be the first embryos we've ever offered out of 3189, don't miss out on this rare opportunity! Guarantee to settle 1/3 embryos.



Mohnen Revered 1964
\$44,000 SON OF 3189



Coleman Maternal Balance 3734
\$520,000 SIRE OF EMBRYOS



Mohnen Stability
\$82,500 SON OF 3189

202 ANGUS EMBRYOS

LOT
182

MOHNEN JILT 1412

MOHNEN CROWN ROYAL 316 X MOHNEN JILT 1655 (WULFFS EXT 6106)



Mohnen Angus :: White Lake, SD :: 605-680-2063

Embryos are stored at TransOva, IA
Embryos are qualified for CAN & USA

LOT 182 3 IVF embryos | Ellingson Progressive x Mohnen Jilt 1412

This pathfinder has progeny BR 9@97, WR 6@111, YR 6@108, IMF 51@105 and REA 51@100. Her Pathfinder, Mohnen Jilt 1655, has progeny WR 5@106 and her Pathfinder granddam, Mohnen Jilt 910, has progeny WR 6@106, YR 5@103, and IMF 143@104. Mohnen Jilt 1412 is the most proven and productive daughter out of Mohnen Jilt 1655, who is one of the most influential females in our entire cowherd. Her great-granddam, Mohnen Jilt 910, needs no introduction to the Mohnen prefix. Mohnen Jilt 910 was in every pedigree in our Champion Carload of Bulls at the 2015 National Western Stock Show. The Jilt cow family is rare in its longevity. Her dam lived to be 18 years of age, with her granddam, Mohnen Jilt 910, living to be 17 years of age. Jilt 1412 and her sister are still going strong at 14 years of age and no doubt will be able to pass up their dam and granddam. Jilt 1412 is super sound, with a gorgeous udder with small teats and excellent udder attachment for 14 years of age. Mohnen Jilt 1412 has 24 daughters retained in our herd. Recently sold a daughter to Glenmary Farms for \$44,000 in 2024 Female Sale. Jilt 1412 has sold 50 sons through our annual bull sales for a total of \$509,000 to average \$10,100. Recently sold a heifer private treaty for \$25,000 valuation that is a full sib to these embryos selling.



Mohnen Jilt 173
\$44,000 DAUGHTER OF 1412



Mohnen Progressive 485
FULL BROTHER TO EMBRYOS



Ellingson Progressive
SIRE OF EMBRYOS



LOT
183

PVF PROVEN QUEEN 8256

PVF INSIGHT 0129 x PVF PROVEN QUEEN 5250 (C&C MCKINLEY 3000 EXAR)



Prairie View Farms :: Gridley, IL :: 217-840-6935

Embryos are stored at Trans Ova, WI
Embryos are qualified for CAN & USA

LOT 183A 4 IVF sexed female embryos | PVF DLX KingPin 0058 x PVF Proven Queen 8256

LOT 183B 4 IVF sexed female embryos | PVF Capone 2104 x PVF Proven Queen 8256

These genetics represent one of our most prolific, never-miss donors whose 23 progeny in our last four production sales have averaged more than \$34,000, including the featured, \$100,000 PVF DLX King Pin 0058 daughter selling as Lot 16 in our recent October 3 Fall Production Sale, and the \$100,000 PVF DLX King Pin 0058 daughter who sold as the second highest female in our Fall 2024 Production Sale. Additionally, 8256 produced the \$170,000 featured Lot 1 of our Fall 24 Sale. Lot A matings are from King Pin, the ABS sire who has rapidly become a household name. Lot B matings are from our newest sire, Select Sire's PVF Capone 2104, whose initial calf reports indicate that he will be a feature of PVF genetics for years to come. PVF Proven Queen 8256 won the Reserve Grand Champion at the North American International Livestock Exhibition, and was a division winner at the National Junior Angus Show and National Western Stock Show.



PVF DLX King Pin 0058
SIRE OF EMBRYOS A



PVF Capone 2104
SIRE OF EMBRYOS B



PVF Proven Queen 5063
FULL SISTER TO EMBRYOS A

204 ANGUS EMBRYOS

LOT
184

GREENWOOD ENVIOUS BLACKBIRD 58

S A V SENSATION 5615 X MICH ENVIOUS BLACKBIRD 1424 (EXAR CLASSEN 1422B)



Greenwood Cattle :: Lloydminster, SK :: 306-821-2260

Embryos are stored at Davis Rairdan International

Embryos are qualified for CAN & USA

LOT 184 3 embryos | Topp Standout 1072 x Greenwood Envious Blackbird 58

58F is a physically imposing superstar that has only begun to show what we believe she is capable of in production. Anyone who lays eyes on this incredible tank of a female is taken aback. She is our favourite daughter of the deceased 424B donor who contributed so heavily to our program. In 2021, 58F was undefeated in every Angus female show she entered, including being named Grand Champion at CWA. She is already the dam of several incredible progeny, most notably Greenwood Revenue 175M, the record-selling \$220,000 bull in February 2025 to Canadian Sires and KT Ranches. Here is your opportunity to acquire full sibling embryos to him as well as to one of our favourite bred heifers. 58F is a cow you are going to hear a great deal more about in the years ahead, and one we are confident building around as a cornerstone in our herd.



Greenwood Envious Blackbird 181M
FULL SIB TO EMBRYOS



Greenwood Revenue 175M
FULL SIB TO EMBRYOS



Greenwood Cardigan 45M
SON OF ENVIOUS BLACKBIRD



LOT
185

S A V EMBLYNETTE 2708

S A V RENOVATION 6822 X S A V EMBLYNETTE 2369 (S A V 707 RITO 9969)



Canadian Sires + Donors :: Olds, AB :: 403-370-3010

Embryos are stored at Evolygen, QC

Embryos are qualified for CAN

LOT 185A 5 IVF embryos | Brooking Mercury 9057 x S A V Emblynette 2708

LOT 185B 5 IVF embryos | Brooking Mercury 9057 x S A V Emblynette 2708

A big time Renovation female by the immortal 2369 donor!! 2708 was a past high seller at Schaff's 120th Production Sale. She was apart of a royal flush of siblings highlighted that day and was our personal favourite. She has since matured into a model Angus female that is pear shaped, big hiped, bold sprung in her rib cage, with a long, angular front end. She was a sharp Angus head to her and a beautiful udder attachment with 4 square and level teats. Her combination to the deceased Mercury is exclusive and exciting. Mercury is an incredible breeding bull with real world traits and characteristics. He is a performance bull that passes on great feet and big time maternal.



Brooking Mercury 9057
SIRE OF EMBRYOS



SAV Renovation 6822
SIRE OF 2708



Brooking Beauty 333
DAM OF MERCURY 9057



206 ANGUS EMBRYOS

LOT
186

S A V BLACKCAP MAY 1027

S A V BLOODLINE 9578 X S A V BLACKCAP MAY 4009 (S A V HESSTON 2217)



Canadian Sires + Donors :: Olds, AB :: 403-370-3010

Embryos are stored at Davis Rairdan International

Embryos are qualified for CAN

LOT 186 4 IVF embryos | Brooking Emerald 9179 x S A V Blackcap May 1027

Big time phenotype, big time pedigree and big time matings are all wrapped together in this brilliant package. 1027 a product of one of the most dominant and sought after cow families, the Blackcap May's and exemplifies their udder quality and rib shape with undeniable breed character. She is mated here to the hottest breeding bull in recent history, Brooking Emerald 9179 who has been cutting a huge swath in not only the sale ring but the show ring as well.



Brooking Emerald 9179
SIRE OF EMBRYOS



SAV Bloodline 9578
SIRE OF 1027



KT Countess 3342
DAUGHTER OF EMERALD



LOT
187

BLAIR'S FOREVER LADY 674D

DUFF NAPOLEON 232 X DWS BC FOREVER LADY 986 (S A V 004 DENSITY 4336)



KT Ranches & Canadian Sires + Donors :: 403-370-3010

Embryos are stored at Davis Rairdan International
Embryos are qualified for CAN

LOT 187 4 embryos | 2 embryos by Coleman Glacier 041 & 2 embryos by Coleman Mendoza 271 x Blairs Forever Lady 674D

Blairs Forever Lady 674D was amongst the very best to sell at Blairs.Ag as a feature donor cow in Opportunity Knocks 1. We were very happy to invest into her with KT Ranches as a high seller that day where this tank was in high demand. This strong footed, beautiful uddered, awesome bodied female has a basket of embryos to the great breeding bull, Glacier 041, whose progeny have been highly sought after on both sides of the border topping sales as well as the new and exciting \$70,000 Coleman Mendoza 271 who is mothered by maybe the most recognizable cow in the breed, Donna 5247.



Anchorage High Point 1007
SON OF 674D



Blair's Martial Law 600H
SON OF 674D



Coleman Glacier 041
SIRE OF EMBRYOS

208 ANGUS EMBRYOS

LOT
188

LFE BA JENNIFER 29J

S A V AJAX 8885 X LFE BA JENNIFER 10C (R B ACTIVE DUTY 0010X)



Rancier Farms, Packet & Canadian Sires + Donors :: 403-370-3010

Embryos are stored at Davis Rairdan International
Embryos are qualified for CAN & USA

LOT 188A 3 IVF embryos | Blair's External Law 266F x LFE BA Jennifer 29J

LOT 188B 3 IVF embryos | S A V Panther 1906 x LFE BA Jennifer 29J

LOT 188C 3 IVF embryos | Brooking Emerald 9179 x LFE BA Jennifer 29J

LOT 188D 3 IVF embryos | Montana Judgement 1038 x LFE BA Jennifer 29J

Jennifer 29J has accomplished big things in a short period of time. She is best known as the dam to the \$190,000 RF Lit Up 357 herd bull at Duff Cattle Co and raised an exciting daughter that sold through the Angus Collection to Sadler Ranches. 29J is a performance Angus female with a beauty udder. External Law is an Erica 74A son that has bred extremely close to her type and kind on the female side and bold and robust on the bull side. Panther 1906 was a past \$150,000 sale topper at Schaff Angus Valley and he is a bull that has gained popularity with every use. Jennifer is a big time production female still just young at age.



RF Lit Up 357
SON OF 29J



RF CD P Bros Jennifer 448M
DAUGHTER OF 29J



U2Q Glacier 3400L
SON OF 29J



LOT
189

U2 GEORGINA 478F

U-2 SYMMETRY 197C x U2 INDIAN PRINCESS 509D (HA PRIME CUT 4493)



Mainstream Genetics :: Camrose, AB :: 306-917-7450

Embryos are stored at Davis Rairdan International

Embryos are qualified for CAN

LOT 188A 3 embryos | Sitz Eternity 739L x U2 Georgina 478F

LOT 188B 3 embryos | Brooking Next Generation 1038 x U2 Georgina 478F

U2 Georgina 478F was recently purchased from Hillspride Fall Production Sale and has quickly found herself in a donor role at Mainstream. With her long body, feminine profile, and flawless phenotype, she's one to quickly turn heads on pasture tours. Her mating to the \$220,000 SITZ Eternity is an opportunity to elevate your herd with maternal characteristics without sacrificing performance. If you're looking for style, performance and flawless foot structure, this mating is a no brainer. Our second mating to none other than the high selling Brooking Next Generation creates a unique opportunity to get in on some proven genetics. A Next Generation daughter recently commanded \$110,000 in the Brooking Open Book Invitational. Next Generation is backed by the iconic Soo Line Rose 1019 cow, who is known for producing many notable offspring. The combination of Georgina 478F and Next Generation will produce big time maternal traits, while adding look, mass and power.



Sitz Eternity 739L
SIRE OF EMBRYOS A



Brooking Next Generation 1038
SIRE OF EMBRYOS B

LOT
190

GGA CONANGA 2E

EATHINGTON SUB-ZERO X PFLC CONANGA 610C (S A V BRILLIANCE 8077)



Renegade & Canadian Sires + Donors :: 403-370-3010

Embryos are stored at Davis Rairdan International

Embryos are qualified for CAN & USA (A) CAN (B)

LOT 190A 5 IVF embryos | Brooking TW 4022 x GGA Conanga 2E

LOT 190B 5 IVF embryos | Coleman Platinum 2622 x GGA Conanga 2E

A past graduate from the NYR sale when 50% of Conanga 2E was offered for sale. We had seen this female at many stages of her life as she was a selection we made to sell at Power & Perfection as a heifer calf where she was a high seller that day and then was shown as a mature pair a couple falls back where she would make a tonne of fans. Her huge barrel, depth of body, power and mass with great maternal qualities. We can't say enough good about the bulls utilized in the matings to 2E. Brooking TW 4022, the popular bull that commanded \$270,000 in the spring of 2025, is one of the most impressive herd bulls you'll ever lay eyes on backed by a super Firebrand female from the Countess cow family. Coleman Platinum 2622 is backed by the super Chloe cow family and he himself has a sale evaluation of \$340,000.



RLF Anchorage Conanga 306L
DAUGHTER OF 2E



Brooking TW 4022
SIRE OF EMBRYOS A



Coleman Platinum 2622
SIRE OF EMBRYOS B



LOT
191

COLEMAN CHLOE 167

COLEMAN BRAVO 6313 x LAWSONS CHLOE C815 (S A V RENOWN 3439)



Canadian Sires + Donors :: Olds, AB :: 403-370-3010

Embryos are stored at Davis Rairdan (A) Bow Valley (B&C)

Embryos are qualified for CAN, USA & AUS (A) CAN & USA (B&C)

LOT 191A 5 embryos | Coleman Below Zero 2106 x Coleman Chloe 167

LOT 191B 5 IVF embryos | Brooking TW 4022 x Coleman Chloe 167

LOT 191C 5 IVF embryos | Brooking TW 4022 x Coleman Chloe 167

A full sister to the great Coleman Triumph 9145 is the gorgeous Chloe 167!! Her donor dam, C815, never goes out of style and just recently was a 1/2 interest \$100,000 high seller at nearly 10 years of age! Why not utilize genetics by one of her greatest daughters! 167 is as angular and crisp in her lines and she is deep bodied. Her udder is flawless and she has great Angus Character. Mated to the \$270,000 Brooking TW 4022 is truly exciting as this dude continues to impress with each passing day. He cracked the top 10 at CWA's Beef Supreme as a calf and was commended by all who laid eyes on this stylish, performance driven individual who is soft made, hairy and strong footed. We feel he is going to play a pivotal role going forward to better enhance operations. Coleman Below Zero is the low birth, explosive growth herd bull with a very deep cow family.



Lawsons Chloe C815
DAM OF 167



Coleman Triumph 9145
FULL BROTHER TO 167



Brooking TW 4022
SIRE OF EMBRYOS B&C

LOT
192

KCH ANNIE K 13H

BROOKING BANK NOTE 4040 X BROOKING ANNIE K 390 (S A V BEST INTEREST 0136)



Canadian Sires + Donors :: Olds, AB :: 403-370-3010

Embryos are stored at Bow Valley Genetics

Embryos are qualified for CAN & USA

LOT 192A 4 IVF embryos | BNWZ Dignity 8017 x KCH Annie K 13H

LOT 192B 4 IVF embryos | BNWZ Dignity 8017 x KCH Annie K 13H

LOT 192C 4 IVF embryos | Brooking TW 4022 x KCH Annie K 13H

LOT 192D 4 IVF embryos | Brooking TW 4022 x KCH Annie K 13H

Here is a full sibling to the great breeding bull, Brooking Firebrand 6068! Firebrand daughters have really found their way producing highly sought after progeny and his full sister 13H is no exception. Just like their powerful dam, 390, 13H possesses tremendous rib shape and confirmation that is second to none. Udder quality and big strong feet are a given with 13H and her progeny as it is truly bred into these cattle. 13H looks show ready year around and is always ready for a scratch. The cross with Dignity 8017 is one we feel will be very complimentary to both individuals as his unique pedigree, look and outline will be a welcoming addition to 13H. Brooking TW 4022 is a bull we are going all in on as we believe in him so much with his elite phenotype and potent cow family behind him. TW is exclusive and this is a great opportunity to secure some of his genetics.



*Brooking Annie K 390
DAM OF 13H*



*Brooking Firebrand 6068
FULL BROTHER TO 13H*



*BNWZ Dignity 8017
SIRE OF EMBRYOS A&B*



LOT
193

ARDA BLACKLASS 4F

ARDA CASH FLOW 63D x ARDA BLACKLASS 27A (BELVIN KODIAK 12'10)



Pieschel Farms :: Rocky View County, AB :: 403-586-4047

Embryos are stored at Bova Tech Ltd
Embryos are qualified for CAN, USA & MEX

LOT 193 3 IVF embryos | LT Marquee 169L x ARDA Blacklass 4F

A unique opportunity we are presenting here with Black Lass 4F and LT Marquee 169L. 4F is an extremely productive and consistent female made for the real world. 4F amplifies an excellent foot and leg structure, long body and excellent udder and teat placement, she is one of the strongest milking females on the place and puts everything into her calves year after year. Her bull calves have topped our scales and prices. Her prodigy are also no strangers to the show ring and collecting banners. 4F's first calf was PF Hendrix 8H and maybe her most exciting bloodline came this spring "PF Black lass 16N", whose story is just getting written but has already been named the 2025 show heifer calf of the year. LT Marquee 169L drew our attention this spring, a new and exciting herd sire in the Angus industry, this cross is sure to make something special.



LT Marquee 169L
SIRE OF EMBRYOS



PF Blacklass 16N
GRANDDAUGHTER OF 4F



PF Hendrix 8H
SON OF 4F

LOT
194

CHELS LUX 37K

BROOKING MERCURY 9057 X RUSYLVA MISS 39G (S A V PRESIDENT 6847)



Rusylva Cattle Co, Chatsworth Land & Cattle, Shologan Cattle :: 780-581-3013

Embryos are stored at Bow Valley Genetics

Embryos are qualified for CAN & USA

LOT 194A 3 embryos | UDE New Heights 62/87 x Chels Lux 37K

LOT 194B 3 IVF embryos | Coleman Mendoza 271 x Chels Lux 37K

LOT 194C 3 IVF sexed female embryos | S A V Density 4336 x Chels Lux 37K

Here are some very unique and promising embryos. CHELS Lux 37K is a female that will stop you in your tracks when you see her. She was a past highlight in the Evolution sale and One that has been picture perfect her whole life. Awesome udder, great feet and awesome bodied with an awesome look. She had a very successful show career with making lots of friends when she was shown as a bred and then coming back out as a pair the following year. Her first progeny hit it out of the park being a \$24,000 highlight in our 2025 bull sale and following it back up with having another bull calf in the pen for our 2026 bull sale. You can't go wrong with any of these matings with having the \$70,000 Coleman Mendoza 271 mating which will be very exciting with seeing how the Mendoza offspring have been dominating the sale and show ring with offspring topping sales at \$95,000 already we think the homework is done on this mating. Or with the \$280,000 half interest high seller UDE New Heights something that is new and outcross and very exciting and paired with 37K we think a whole lot of this mating. Probably the most proven and highest quality mating would be the sexed female SAV Density who needs no introduction to the cattle industry. If your looking to make some big time angus females that will be productive and pasture front females than this is the mating you need. With this young donor just starting to blaze her own path and these matings this is a rare opportunity to get on ground floor with some of the best angus genetics.



UDE New Heights 62/87
SIRE OF EMBRYOS A



Coleman Mendoza 271
SIRE OF EMBRYOS B



S A V Density 4336
SIRE OF EMBRYOS C



LOT
195

RIDEAU EVER ENTENSE 64F

PVF WINDFALL SCC 9005 X RIDEAU EVER ENTENSE (LIMESTONE MARATHON U285)



Rideau Angus Farm :: Brandon, MB :: 613-229-1073

Embryos are stored at **Embryo Genetics**
Embryos are qualified for **CAN, USA & MEX**

LOT 195A 3 embryos | HF Hi Country 7L x Rideau Ever Entense 64F

LOT 195B 3 embryos | UDE New Heights 62/87 x Rideau Ever Entense 64F

Rideau Ever Entense 64F is our leading donor female here at Rideau Angus. She's the type of cow you can breed any way and still come out on top. Her progeny have been sold to numerous purebred programs including her \$60,000 Atlantis heifer calf being sold to Anita Doktor last fall & her McKinley daughter who was a crowd favorite and high selling heifer calf in the 2021 Keystone sale to Haroldson Polled Hereford. 64F traces back to the original Everelda Entense 1137 and is just stacked with maternal greatness. Never before have we offered embryos on this female and the chance might not come along again. As always we strive to get the newest and freshest genetics out there which is why we decided to offer matings from both HF High Country, the \$185,000 high seller in the Hamilton Farms bull sale as well as New Heights the American sensation bull whose progeny are lighting the show circuit on fire south of the border!



Rideau Ever Entense 55M
DAUGHTER OF 64F



Rideau Ever Entense 91N
\$35,000 DAUGHTER OF 64F



UDE New Heights 62/87
SIRE OF EMBRYOS B

216 ANGUS EMBRYOS

LOT
196

YOUNG DALE GRACE 126Z

YOUNG DALE PANARAMA 66T X YOUNG DALE GRACE 19T (BUFFALOS CONCLUSIVE BN46)



Young Dale Angus :: Carievale, SK :: 306-482-8318

Embryos are stored at Bovigen
Embryos are qualified for CAN & USA

LOT 196A 3 embryos | Coleman Rock 7200 x Young Dale Grace 126Z

LOT 196B 3 embryos | Coleman Rock 7200 x Young Dale Grace 126Z

Young Dale Grace continues to work at a very high level. The sire of these embryos is Coleman Rock, out of the elite Coleman program. He is a power sire that will inject power into the blood with elegance and profit in your jeans. Let Young Dale Grace enhance your breeding program.



Coleman Rock 7200
SIRE OF EMBRYOS



Young Dale Defiance 199F
SON OF 126Z



LT Resolution 121L
SON OF 126Z



LOT
197

COLEMAN AVALANCHE 487

COLEMAN GLACIER 041 X COLEMAN DONNA 0153 (COLEMAN CHARLO 0256)



Montana Ranch, Coleman Angus & Canadian Sires + Donors :: 403-370-3010

Semen is stored at Alta Genetics

Semen is qualified for CAN

LOT 197A-F 30 doses | 5 dose packages of semen on Coleman Avalanche 487

LOT 197G-H 20 doses | 10 dose packages of semen on Coleman Avalanche 487

This one is special. Here's an opportunity to get in on the ground floor of what is to become a very impactful sire. The \$500,000 evaluation bull was the high seller from the 2025 Coleman Angus Female sale selected by Montana Ranch and Canadian Sires + Donors. He stems from two consecutive generations of pathfinder dams and he is line-bred the legendary Coleman Donna 714, the breeds most prolific and proven production female. Avalanches dam is the \$370,000 valued lot 1 female from Coleman's 2024 sale and is also the mother of the \$300,000 Coleman Below Zero 2106. Avalanche is a deep sided, densely made and structurally correct son of the great breeding giant, Glacier 041. This big time herd bull is truly exciting and one we feel is going to carve himself deep in the history books.



Coleman Donna 714
GRANDDAM OF AVALANCHE



Coleman Donna 0153
DAM OF AVALANCHE



Coleman Glacier 041
SIRE OF AVALANCHE

218 ANGUS SEMEN

LOT
198

BROOKING TW 4022

HUMMEL SOUTH AMERICA X BROOKING DUSTY'S COUNTESS 9026 (BROOKING FIREBRAND 6068)



ZWT Ranch & Canadian Sires + Donors :: 403-370-3010

Semen is stored at Alta Genetics

Semen is qualified for CAN

LOT 198A-D 20 doses | 5 dose packages of semen on Brooking TW 4022

TW is a special individual and is arguably the most popular bull ever produced at the Brooking Angus Ranch. He is the only Angus Bull Calf in Agribition history to crack to the coveted top 10. He was the \$270,000 powerhouse from the spring 2025 bull sale season where he was commended for his remarkable blend of power, rib, dimension, muscle, mass and looks all while remaining so sound, this lethal combination really draws you in and to see him today you can see he hasn't slowed down and looks the best now today as he ever has. His donor dam, Countess 9026, is a visually impressive female that can flat out produce. She was along side her dam, 7077, when they completed the FarmFair and Agribition Supreme sweep in 2019 and are still referred to as one of the best pairs to be shown in recent memory. TW is sired by the outcross South America sire adding flexibility to the utilization of TW while keeping the guess work in check as SA continues to impress with multiple high sellers graduating from programs across North America. TW is poised to become a household name and we feel this incredible, once in a lifetime sires has large potential.



Brooking Dusty's Countess 9026
DAM OF TW



Brooking Countess 7077
GRANDDAM OF TW



Hummel South America
SIRE OF TW



LOT
199

GREENWOOD REVENUE 175M

TOPP STANDOUT 1072 X GREENWOOD ENVIOUS BLACKBIRD 58 (S A V SENSATION 5615)



KT Ranches & Canadian Sires + Donors :: 403-370-3010

Semen is stored at Alta Genetics

Semen is qualified for CAN

LOT 199A-D 20 doses | 5 dose packages of semen on Greenwood Revenue 175M

The \$220,000 high seller from Greenwood where he was the lead anchor of an incredible set of sons by The Top Standout 1072 bull where 7 sons grossed nearly \$500,000!! Revenue 175M was the one for us as we loved his foot quality, his hair and presence and just overall quality with the incredible 58F donor behind him. She is a past Angus show female of the year and FarmFair International Supreme Champion that boasts unmatched udder quality, depth of body and Angus character. Revenue is a calving ease option with growth and performance. Right from the beginning he was a bull high on our list and we confidently say we think his breeding capabilities are endless no matter what you are looking to accomplish.



Topp Standout 1072
SIRE OF REVENUE



Greenwood Envious Blackbird 58
DAM OF REVENUE



Topp Ruby 5307
GRANDDAM OF REVENUE

220 ANGUS SEMEN

LOT
200

TOPP STANDOUT 1072

S S NIAGARA Z29 X TOPP RUBY 5307 (MOHNEN WOLF CREEK 1871)



Greenwood Cattle :: Lloydminster, SK :: 306-821-2260

Semen is stored at Alta Genetics

Semen is qualified for CAN

LOT 200A-D 40 doses | 10 dose packages of semen on TOPP Standout 1072

LOT 200E-F 10 doses | 5 dose packages of semen on TOPP Standout 1072

Topp Standout 1072 is a bull we tried to buy in the spring of 2022 after he rose to the top of literally hundreds—if not thousands—of sale videos we had watched. We came up short on owning the bull, but secured all the Canadian-qualified semen. We sampled him on some heifers and a couple donors with high hopes, but even those expectations were surpassed. It is rare to find an outcross sire from a high-quality mother cow that offers this combination of calving ease and growth. His calves come small, then develop into stout, heavy-weight cattle with power and performance. Although we have not had a huge volume of calves, Standout has proven he can work on almost anything. His first seven sons we had the privilege of marketing were led off by the \$220,000 Greenwood Revenue 175M, and the group averaged over \$66,000. The daughters are every bit as impressive and are developing near-ideal udders. This is an exclusive opportunity that is guaranteed to leave you with high-quality, outcross cattle with strong feet, great hair, impressive phenotype, and excellent docility.



Greenwood Revenue 175M
\$210,000 SON OF STANDOUT



Greenwood Stand Alone 36M
\$77,500 SON OF STANDOUT



Greenwood Tibbie 22M
\$27,000 DAUGHTER OF STANDOUT

ANGUS SEMEN 221



LOT
201

UDE NEW HEIGHTS 62/87

BNWZ DIGNITY 8017 X FCF PHYLLIS 532 (SCC FIRST-N-GOAL GAF 114)



KT Ranches :: Cherryville, BC :: 306-731-7921

Semen is stored at Alta Genetics

Semen is qualified for CAN

LOT 201A-J 50 doses | 5 dose packages of semen on UDE New Heights 62/87

LOT 201K-T 100 doses | 10 dose packages of semen on UDE New Heights 62/87

UDE New Heights 62/87 was the \$280,000 half interest, high seller of the Embryos on Snow last year in Denver and we were fortunate to secure the Canadian Semen rights. A Dignity x FCF Phyllis 532 combo, New Heights will be an outcross to many Canadian pedigrees. The Phyllis cow family would be home to as many National Champions, major show champions and high sellers as any cow family in the breed, including many six figure high sellers. UDE Phyllis 4019, a full sister to New Heights was the \$300,000 high seller in this years Advantage sale at Udells. New Heights has been described as the best animal ever raised at Udells and comes with the biggest of expectations to sire elite cattle that dominate the showing, the sale ring and have huge ROI in production. His first set of progeny have exceeded expectations.



UDE Phyllis 4011
FULL SIB TO NEW HEIGHTS 2024
DOWN 4 THE CAUSE SUPREME



UDE Phyllis 4019
\$300,000 FULL SISTER
TO NEW HEIGHTS



KT Countess 5016
\$27,500 DAUGHTER
OF NEW HEIGHTS

222 ANGUS SEMEN

LOT
202

COWTRAX MILWAUKEE 153L

HF MASTERMIND 98H X HF ECHO 314F (HF SYNDICATE 213Z)



Merit Cattle Co, Miller Wilson & 66 Ranch :: 306-869-7207

Semen is stored at Alta Genetics

Semen is qualified for CAN, USA & MEX

LOT 202A-J 50 doses | 5 dose packages of semen on Cowtrax Milwaukee 153L

The first offering on the Angus herdbull that lit up the show road this fall! Milwaukee has been revered as the Beef bull that is right for today's landscape. Explosive muscle shape, stout construction, and smooth design in an athletic build. His first crop of calves highlight the pen at Merit. Milwaukee blends a vision Colt Kornfeld had when solidifying his cowherd as one that is built around maternal heritage and real-world performance. Backed by the "Pick of Hamilton's", HF Echo 314F cow, that has cranked it out of the park while consistently putting progeny in the very top cut of bulls and heifers. Along with HF Mastermind 98H, Dave Longshore and Colt's pick of Hamilton's in 21, that stems from the infamous HF Tibbie 100M. All the guesswork has been taken out as his lineage is littered with decisions made by some of the Canadian seedstock industry's greatest stockmen/women. The 2025 Canadian Western Agribition Champion will continue to make a true impact in the Angus breed for years to come.



Cowtrax Milwaukee 153L
GRAND CHAMPION ANGUS
BULL CWA 2025



Cowtrax Milwaukee 153L
GRAND CHAMPION ANGUS
BULL AG EX 2025



HF Echo 314F
DAM OF MILWAUKEE

ANGUS SEMEN 223



LOT
203

COLEMAN SECURITY 428

S A V RENOVATION 6822 X COLEMAN CHLOE 9275 (COLEMAN BRAVO 6313)



Voss Angus :: Dexter, IA :: 515-238-2991

Semen is stored at Alta Genetics

Semen is qualified for CAN

LOT 203A-D 20 doses | 5 dose packages of semen on Coleman Security 428

LOT 203E-G 30 doses | 10 dose packages of semen on Coleman Security 428

Coleman Security 428 was the second top-selling bull of the 2025 Coleman Angus Spring Bull Sale where he sold for \$225,000 to Voss Angus of Iowa. Security is an extremely impressive individual by the now-deceased, SAV Renovation 6822, and he is loaded with tremendous body and three-dimensional shape in an extremely attractive package. He is backed by one of the all-time, great donor females in the Coleman Angus program and Pathfinder dam, Coleman Chloe 9275, who was the \$375,000 one-half interest record-selling female of the 2021 Your Maternal Source Sale for a \$750,000 valuation to Voss Angus; she has a progeny production record of BR 3@95, WR 3@116, YR 3@122, UREA 3@118 and three daughters in production with an average nursing ratio of 105. Chloe 9275 is a full sister to the record-selling \$450,000 Coleman Triumph 9145 and an array of top-selling full sisters as well as being the mother of a tremendous lineup of past top-selling herd sires including Platinum, Maternal Balance, Bond, Arrowhead, Mahomes, General, Concrete, Flagstone, Pablo, Liberty, and Freedom. **Semen will be ready by late February 2026.**



Coleman Chloe 9275
DAM OF SECURITY



Lawsons Chloe C815
GRANDDAM OF SECURITY



Coleman Arrowhead 235
MATERNAL SIB TO SECURITY

224 ANGUS SEMEN

LOT
204

COLEMAN BANKER 9215

COLEMAN BRAVO 6313 X COLEMAN DONNA 4203 (CONNEALY THUNDER)



Coleman Angus :: Charlo, MT :: 406-240-2751

Semen is stored at Alta Genetics

Semen is qualified for CAN & USA

LOT 204A-D 20 doses | 5 dose packages of semen on Coleman Banker 9215

We think if you got right into it with the great folks around Coleman Angus on asking them who is arguably their greatest cow maker on the ranch, the odds would maybe heavily favour Banker 9215. His females flat out work and are cranking them out in production. This comes as no surprise when you study his rich pedigree and see all the recognizable Donna females up close. His maternal sisters have highlighted the Coleman Female Sale in the past and it is safe to say Banker has been breeding very true to his kind and heritage. Banker is a calving ease option with a 75lbs bw with big time growth and performance, and of course, maternal upswing unlike any other. Banker 9215 is an exciting tool.



Coleman Bravo 6313
SIRE OF BANKER



Coleman Donna 4203
DAM OF BANKER



Coleman Donna 714
GRANDDAM OF BANKER

ANGUS SEMEN 225



LOT
205

COLEMAN DOUBLE DOWN 3196

COLEMAN FULL DECK 118 X COLEMAN BLOSSOM 1103 (COLEMAN BRAVO 6313)



Ingram Angus & Coleman Angus :: 406-240-2751

Semen is stored at Alta Genetics

Semen is qualified for CAN

LOT 205A-J 100 doses | 10 dose packages of semen on Coleman Double Down 3196

Coleman Double Down 3196 was the \$100,000 selection of Ingram Angus through the 2024 Coleman Angus Spring Bull Sale, where he was the co-top-selling bull through that event. He is a son of the \$240,000 Coleman Full Deck 118, the widely used power bull whose first calf crop included 17 bulls who averaged \$13,456 in the 2024 Coleman Angus Spring Bull Sale. Coleman Double Down is a unique outcross sire with explosive muscle pattern in a beautifully designed package. He is a bull that can change cattle with tremendous performance and muscle shape in a calving-ease package without sacrificing maternal quality.



Coleman Full Deck 118
SIRE OF DOUBLE DOWN



Coleman Bravo 6313
GRANDSIRE OF DOUBLE DOWN



Coleman 714
GREAT GRANDDAM OF
DOUBLE DOWN

226 ANGUS SEMEN

LOT
206

COLEMAN MATERNAL SOURCE 356

HUMMEL SOUTH AMERICA x COLEMAN DONNA 787 (COLEMAN CHARLO 0256)



Southall Angus & Coleman Angus :: 406-240-2751

Semen is stored at Alta Genetics

Semen is qualified for CAN

LOT 206A-D 20 doses | 5 dose packages of semen on Coleman Maternal Source 356

Maternal Source is a big time herd bull. Outcross pedigree on the top side with the breeding giant, Hummel South America and a predictable, proven donor female on the bottom side with pathfinder Donna 787! Donna 787 anchors this extremely maternal pedigreed bull with 13 progeny averaging \$40,538 including the Donna 928 female who was a \$200,000 1/2 interest purchase. She is an ideal female who puts a tonne of look and shape into her progeny. Maternal Source himself commanded \$210,000 for 1/2 interest the day he sold where he was a hot commodity for his real world shape and genuine dimension. He is one complete, balanced dude that is stout in his muscle shape, square and sound on his feet and legs and with a striking, proud look. Maternal Source 356 is just that and is surely a bull that is going to become a household name in the Angus history books. Get in on the ground floor of one of the most exciting breeding accomplishments from the renowned Coleman Angus program.



Hummel South America
SIRE OF MATERNAL SOURCE



Coleman Donna 787
DAM OF MATERNAL SOURCE



Coleman Donna 928
MATERNAL SISTER TO
MATERNAL SOURCE

ANGUS SEMEN 227



LOT
207

BROOKING TRADITION 4064

BROOKING NEXT GENERATION 1038 X GREENWOOD TIBBIE JJP 82H (SCHIEFELBEIN SHOWMAN 338)



Brooking Angus Ranch :: Radville, SK :: 306-536-4590

Semen is stored at Alta Genetics
Semen is qualified for CAN & USA

LOT 207A-J 100 doses | 10 dose packages of semen on Brooking Tradition 4064

Brooking Tradition 4064 was the second-top-selling bull in Brookings bull sale at \$95,000 to Rust Mountain View Ranch. Brooking Tradition 4064 has been admired his entire life for the type to bring power to the Angus breed. Tradition is a muscular, big-boned, full-hipped, masculine, docile, and a great-looking herdsire. He has that uncanny combination of power and type. He stands on excellent feet and boasts claw and angle EPDs to match. He also is in the top 3% for WW, YW REA, Teat, and udder EPDs. His dam, Greenwood Tibbie JJP 82H, is very similar in ways to Tradition, being massive-made, extra bone, easy fleshing, super quiet, good-haired, good-uddered, good-footed, and among the favourites of visitors to the ranch. Tradition was one of the heaviest-used sires at Brooking this past spring and is excited for the future of this promising sire.



Brooking Tradition 4064
CWA 2025



Greenwood Tibbie JJP 82H
DAM OF TRADITION



Brooking Next Generation 1038
SIRE OF TRADITION

228 ANGUS SEMEN

LOT
208

RF LIT UP 357

BROOKING EMERALD 9179 X LFE BA JENNIFER 29J (S A V AJAX 8885)



W Sunrise & Canadian Sires + Donors :: 403-370-3010

Semen is stored at Alta Genetics

Semen is qualified for CAN

LOT 208A-E 25 doses | 5 dose packages of semen on RF Lit Up 357

LOT 208F-J 50 doses | 10 dose packages of semen on RF Lit Up 357

This is one special individual. Lit Up was truly the talk of the 2024 bull sale season and was a man amongst boys right from an early stage of life. His undeniable herd bull presence, look, skull and crest tie up high from the point of his shoulder and come down on an absolute ripped top line with muscle and substance to spare. Lit Up is a power herd bull with ample body shape, great feet and just a real intriguing look. He is an own son of the great Brooking Emerald 9179 who has been blazing a trail of his own siring high sellers and show ring division champions across North America. Lit Up's donor dam is a past high seller out of the Angus Collection that is from one of Lewis Farms most cherished cow families. 29J is a big bodied, sound structured female with a big time udder and very strong feet. Lit Up was admired by all that seen him in 2024 and after he sold for a record \$190,000 to Duff Power Plus, everyone was clawing to get some semen on him which has remained extremely exclusive. The first calf reports have been very encouraging and the sons available for 2026 are going to be worth the look. This is a big time herd sire with worlds of potential, get in on the ground floor of Lit Up 357!!



LFE BA Jennifer 29J
DAM OF LIT UP



RF CD P BROS Jennifer 448M
3/4 SISTER TO LIT UP



RF Lit Up 357



LOT
209

BAR-E-L STAMINA 11F

BROOKING REAL ESTATE 6072 X BAR-E-L MIA 100D (HF G-MAN 29B)



Everblack Angus :: Vermilion, AB :: 780-581-1159

Semen is stored at Alta Genetics

Semen is qualified for CAN

LOT 209A-F 30 doses | 5 dose packages of semen on BAR-E-L Stamina 11F

Stamina has proven himself as an exceptional breeding bull. Not often is a sire able to have both sons and daughters that are extremely valuable and he has done just that. To date we have sold 92 offspring for an average of \$12,400, with male and female averaging close to the same. With 319 calves on the ground to date, we are confident in his ability to sire cattle that are sound and easy fleshing and still have enough performance. His daughters have udders that are a pasture calving dream; they are tight, level, with a nice teat size. Birth weights are consistent, his calves have great hair, and the center body mass in his offspring is unmatched from any sire we have used recently. The maternal strength behind him is exceptional with the Beauty, Rose, and Echo cow families in the pedigree. There will never be a day when we decide that we have too many Stamina offspring in the herd.



Everblack Annie 4008
DAUGHTER OF STAMINA



Everblack Annie 907
\$20,000 DAUGHTER OF STAMINA



Everblack Allandale ROI 95L
\$35,000 SON OF STAMINA

230 ANGUS SEMEN

LOT
210

KR CRUSADE 4074

8N ACADEMY 2101 X KR LASS 9118 (PANTHER CR INCREDIBLE 6704)



Justamere Farms :: Lloydminster, SK :: 780-808-6860

Semen is stored at Alta & Bovigen

Semen is qualified for CAN

LOT 210A-K 110 doses | 10 dose packages of semen on KR Crusade 4074

Happy New Year, from the team at Justamere! We are happy to be a part of the 2025 New Year's Resolution Sale, and are thrilled to bring you our best new Herd Sire offering, KR Crusade 4074. He is a very exciting new Herd Bull. He's an outcross to most, being out of the top selling 2022 Midland Bull Test 8N Academy, and paired with the outstanding Dam KR Lass 9118 female that is a part of many great females and bulls at Krebs Ranch. We think a lot of this bull, as he's got an amazing foot, long body, an impressive scrotal, and is easily one of the most muscled up bulls we've seen to date. We are only offering these 110 doses for Spring 2026- so get in on the opportunity!



KR Crusade 4074



KR Crusade 4074



LOT
211

ZWT RENDITION 3039

S A V RENEW 8132 X SHADYBROOKEVERELDA9523 (DEER VALLEY GROWTH FUND)



ZWT Ranch :: Crossville, TN :: 304-619-9327

Semen is stored at Alta Genetics
Semen is qualified for CAN & USA

LOT 211A-E 50 doses | 10 dose packages of semen on ZWT Rendition 3039

LOT 211F-J 25 doses | 5 dose packages of semen on ZWT Rendition 3039

Rendition is without a doubt the most powerful bull to be produced at ZWT to date. Fitting the mold perfectly of our "Stacked Maternal Power" agenda, he is backed by the Everelda Entense cow family. He combines muscle shape, bone, and foot quality in an incredibly complete package. Don't miss out on using this true changer of a herd sire.



S A V Renew 8132
SIRE OF RENDITION



Shady Brook Ever Entense 9523
DAM OF RENDITION



ZWT Rose 5156
DAUGHTER OF RENDITION

232 ANGUS SEMEN

LOT
212

BROOKING CONTINENTAL 3105

BROOKING EMERALD 9179 X DUSTY'S COUNTESS 22H (S A V 004 DENSITY 4336)



ZWT Ranch :: Crossville, TN :: 304-619-9327

Semen is stored at Continental at World West, Montana

Semen is qualified for CAN & USA

LOT 212A-E 50 doses | 10 dose packages of semen on Brooking Continental 3105

LOT 212F-J 25 doses | 5 dose packages of semen on Brooking Continental 3105

Brooking Continental 3105 has made waves in the Angus world. He was the Champion Senior Yearling Bull and Reserve Grand Champion Angus Bull at the Canadian Western Agribition in 2024. These accolades highlight his exceptional structure and presence. Continental's dam is a direct daughter of the great Brooking Countess 7077 sired by the all time maternal great, SAV Density. The daughters out of this exceptional young herd sire will be ones to cherish.



Brooking Emerald 9179
SIRE OF CONTINENTAL



Dusty's Countess 22H
DAM OF CONTINENTAL



Brooking Countess 7077
GRANDDAM OF CONTINENTAL



LOT
213

BLAIR'S EXTERNAL LAW 266F

DUFF NAPOLEON 232 X BAR-E-L ERICA 74A (BAR-E-L NATURAL LAW 52Y)



Blairs.Ag Cattle :: Lanigan, SK :: 306-365-7922

Semen is stored at Bow Valley Genetics

Semen is qualified for CAN

LOT 213A-J 100 doses | 10 dose packages of semen on Blair's External Law 266F

LOT 213K-O 100 doses | 20 dose packages of semen on Blair's External Law 266F

LOT 213P 8 doses | 8 dose package of semen on Blair's External Law 266F

That's it, that's all. The last of it, EVER!! When considering where to sell the final straws of Blair's External Law semen in Canada, New Years Resolution was an easy choice. NYR is known for the exclusive nature of the offering and we are proud to work with BMS to help get External Law into the hands of progressive breeders. Bar E-L Erica 74A has been a special female to be a part of and her Duff Napoleon 232 offspring continue to impress wherever they have gone.



Blair's Erica 267F
FULL SIB TO EXTERNAL LAW



Blairswest Erica 1C
FULL SIB TO EXTERNAL LAW



Blair's Erica 595F
FULL SIB TO EXTERNAL LAW

234 ANGUS SEMEN

LOT
214

GREENWOOD FOUR MILE 47J

U-2 COALITION 206C X RRD TIBBIE 28Z (S A V HERITAGE 6295)



Hawkeye Ranching, Greenwood Cattle & Ter-Ron Farms :: 403-928-5893

Semen is stored at Alta Genetics

Semen is qualified for CAN

LOT 214A-J 100 doses | 10 dose packages of semen on Greenwood Four Mile 47J

Greenwood Four Mile 47J is engraving his name as a proven calving-ease specialist who gives up nothing in terms of power, and his progeny are speaking for themselves. His pedigree is stacked with exceptional maternal strength, backed by generations of elite cows, most notably RRD 28Z who is quickly becoming recognized as a truly prepotent female. Most recently, a direct son of Four Mile enjoyed a dominant fall show run for Murray Farms, while a maternal sister was named the 2025 CWA Grand Champion Female much like himself when Four Mile was the 2023 Agribition champion. Four Mile is proven, predictable, heifer-safe, and maternally oriented; an elite combination. Semen has been kept extremely limited and held at a high valuation privately, and this will be the first and only semen offered for the 2026 breeding season.



RRD Tibbie 28Z
DAM OF FOUR MILE



Ter-Ron Eldorado 185L
SON OF FOUR MILE - SUPREME
BULL AT FARMFAIR 2025



Greenwood Tibbie JJP 75G
MATERNAL SISTER - CHAMPION
ANGUS FEMALE CWA 2025

ANGUS SEMEN 235



LOT
215

KT COMMANDER 4680

BROOKING EMERALD 9179 X KT CHLOE 1021 (COLEMAN BRAVO 6313)



Canadian Sires + Donors :: Olds, AB :: 403-370-3010

Semen is stored at Alta Genetics

Semen is qualified for CAN, USA & AUS

LOT 215A-F 30 doses | 5 dose packages of sexed female semen on KT Commander 4680

KT Commander 4680 is an up and coming herd sire to be desired on many levels; his herd bull characteristics, massive dimension, fleshing ability, ease of movement and massive scrotal. Arguably the most exciting thing about Commander 4680 is the cow families that back him up; they are some of the most recognized cow families in the Angus breed. His dam KT Chloe 1021 is the next up and coming donor at KT Ranches and already has proven herself by producing the high selling bull in their 2024 Sale. Chloe 1021 is a direct daughter of non-other than Lawsons Chloe C815, one of the most potent breeding pieces in the world. Add in the all-time high income producing cow at Coleman Angus Ranch, the \$290,000 valued Coleman Donna 714. On the top side of the pedigree, you will find the remarkable Brooking Beauty 6051 who is an ideal Angus female with a truly impressive production record. Along with the SAV Madame Pride 0151 being a direct daughter of the SAV Madame Pride 0075 who has generated \$5.4 million in progeny sales. KT Commander 4680 has the ability to propel any program forward with his overall look and potent cow families backing him. Sexed female semen from a bull with this kind of maternal backing is as sound of an investment as you can do. ***This is the only sexed female semen that will be offered for the 2026 breeding season.***



KT Chloe 1021
DAM OF COMMANDER



Brooking Beauty 6051
GRANDDAM OF COMMANDER



Lawsons Chloe C815
GRANDDAM OF COMMANDER

236 ANGUS SEMEN

LOT
216

BROOKING RADVILLE 2208

S A V BISMARCK 5682 X BROOKING BEAUTY 333 (S A V HARVESTOR 0338)



Canadian Sires + Donors :: Olds, AB :: 403-370-3010

Semen is stored at Alta Genetics

Semen is qualified for CAN, USA & AUS

LOT 216A-F 30 doses | 5 dose packages of sexed female semen on Brooking Radville 2208

Brooking Radville 2208 has delivered everything we expected and then he exceeded it. He is the rare kind of herd bull that checks every box with true calving ease, real performance, elite maternal strength and the attractive herd-bull look that Brooking cattle are known for. Radville does it all, and then some. His first calf crop only strengthened our belief in him, highlighted by a \$70,000 heifer selling to a group of Mexican breeders, a testament to his marketability worldwide. His progeny are stamped with that signature Brooking quality that are deep, well balanced, structurally correct cattle with a one of a kind look and presence. Radville is backed by Brooking's #1 income-producing female, Beauty 333. She is the epitome of class, production and literal beauty. Her influence runs deep across the industry and her daughters continue to cause a huge stir and be in high demand every time they are offered, which isn't often. The strong maternal backing Radville solidified our decision to make sexed female semen to offer up for sale. This is the best way to stack predictable maternal quality, Radville 2208 is a bull that brings long-term value to any operation. ***This is the only sexed female semen that will be offered for the 2026 breeding season.***



Brooking Beauty 333
DAM OF RADVILLE



Brooking Beauty 8187
MATERNAL SIB TO RADVILLE



Brooking Royal Lass 4207
\$70,000 DAUGHTER OF RADVILLE

ANGUS SEMEN 237



LOT
217

SAV MATERNAL GOLD 4081

S A V RENOVATION 6822 X S A V MADAME PRIDE 3145 (S A V PRIORITY 7283)



Heathcote Angus :: Elk Point, AB :: 780-645-1686

Semen is stored at Alta Genetics
Semen is qualified for CAN & USA

LOT 217A-E 50 doses | 10 dose packages of semen on SAV Maternal Gold 4081

SAV Maternal Gold 4081 embodies all the maternal components and phenotypic qualities to be one of the truly great breeding bulls to come from the Schaff Angus Valley program. He is super-fronted, long bodied and soft made with superior soundness with majestic herdbull presence. He anchored one of the most popular flushes to ever sell a SAV and his flush sister is the favourite of the entire SAV replacement pen. Maternal Gold comes from the maternally inspired mating of Renovation to the legendary 12 year old pathfinder, SAV Madame Pride 3145, who is the current top income producing cow at SAV. His dam records a weaning ratio 107 on 9 calves and has 48 direct daughters employed in the SAV cow herd while 77 progeny have tallied \$2.3 million in past sales, including SAV Anthem, SAV Glory Days, SAV Riptide and SAV Circuit Breaker. SAV Madame Pride 3145 will be the most influential cow of the 2026 Schaff Angus Valley sale with 63 progeny selling. Maternal Gold 4081 will have a lasting maternal foundation and leave beautiful, productive females to fill your front pasture.



SAV Madame Pride 3145
DAM OF MATERNAL GOLD



SAV Madame Pride 0608
MATERNAL SISTER OF
MATERNAL GOLD



SAV Madame Pride 1516
MATERNAL SISTER OF
MATERNAL GOLD

238 ANGUS SEMEN

LOT
218

HW MR EQUILIBRIUM W202

TE MANIA EMPEROR E343 X NETHEROTN MISS EFFIE M726 (S A V PROVIDENCE 6922)



Netherton Farm :: Blackford Perth, Perthshire :: 774-078-6112

Semen is stored at Alta Genetics

Semen is qualified for CAN

LOT 218A-J 100 doses | 10 dose packages of semen on HW Mr Equilibrium W202

LOT 218K-O 100 doses | 20 dose packages of semen on HW Mr Equilibrium W202

LOT 218P 12 doses | 12 dose package of semen on HW Mr Equilibrium W202

If you looking for an outcross bull to add depth, easy calving and fleshing with natural muscle on a moderate frame, then HW Mr Equilibrium W202 is the bull you've been waiting on. This 5.8 frame bulls first crop of sons were the highest averaging sire group at the HW/Netherton bull sale when they averaged just shy of \$13,000 and daughters have sold to \$30,000 and are the stand out young females at HW/Netherton for their super udders and depth of body. He has 12 traits in the top 30% of the breed in the UK including top 10% for IMF. His first 100 calves averaged 81lbs. Equilibrium is sired by one of Australia's most popular sires Te Mania Emperor, he was the most popular bull in Australia for 2 years due to his Performance, Structure, Phenotype and Docility. Add in his dam Netherton Miss Effie M726 one of our most consistent breeding donors ever at Netherton producing herd sires and sons averaging over \$10,000. This semen should meet all requirements for flushing to the EU with.



Netherton Miss Effie M726
DAM OF EQUILIBRIUM



LOT
219



PICK OF THE RED ANGUS COW HERD

W Sunrise :: Lundbreck, AB :: 403-741-5075

Pick to be made by September 1, 2026

One of the most recognizable cow herds in the Red Angus circles across North America is the renowned W Sunrise program in Southern Alberta. This star studded cowherd is anchored by some of the phenotypically stunning cows you will find with a lifetime of production backing them. They are responsible for one of the strongest bull sales each and every spring where commercial and purebred cattlemen annually attend to purchase a piece of the W Sunrise cowherd. The influence through those bulls to transmit their strong maternal heritage into customers operation has been elevating and it's always exciting to hear about W Sunrise sired females topping commercial heifer sales across the province. The W Sunrise cowherd has been impactful in the entire beef industry, no matter how you look at it. Their focus on real world traits without sacrificing look and eye appeal is what comes to mind when you think of a W Sunrise female. Their red cattle always have added look and flash and are bred with a large emphasis on foot quality, udder strength and overall do-ability. The W Sunrise cows always put fourth one of the most viewed and toured pens of bulls and the odd year when they allow a female to be sold through consignment, they are always in high demand. Tanner, Megan and Family have also assembled some of the most exciting herd bulls to utilize in their progressive operation as well as exclusive semen packages, giving you the chance to select a cow that represents new and hard to obtain sire groups. The W Sunrise females hail from some of the most productive and sought after families in the breed and productive they are with many high selling sons. The chance to step into a cowherd of this magnitude and pick the female of your choice is truly exciting and something that doesn't just happen every day. Take advantage of the hard work and program the Walgenbach's have built and select the female that best suits your needs and program. A once in a lifetime opportunity in a special lot from W Sunrise.



LOT
220

RED SIX MILE SHAWNEE 388H

RED BIEBER HARD DRIVE D133 X RED SIX MILE MS SHAWNEE 335D (RED U-2 RECKONING 149A)



Canadian Sires + Donors :: Olds, AB :: 403-370-3010

Flush to take place at BVG, DRI or Abbotsford after pending on buyers choice

Embryo guarantee of 6 embryos (with no top) and 2 pregnancies

Embryos are stored at Davis Rairdan International

Embryos are qualified for CAN (B,E&F) CAN & USA (C&D)

LOT 220A Offering one IVF or conventional flush to the bull of buyer's choice with a guarantee of 6 embryos, no cap

LOT 220B 5 IVF embryos | Red SVR Pistol Pete 4M x Red Six Mile Shawnee 388H

LOT 220C 5 IVF embryos | Red U2Q Double Down 4515M x Red Six Mile Shawnee 388H

LOT 220D 4 IVF embryos | Red U2Q Double Down 4515M x Red Six Mile Shawnee 388H

LOT 220E 5 IVF embryos | Red Allison Prestige 114M x Red Six Mile Shawnee 388H

LOT 220F 4 IVF embryos | Red Allison Prestige 114M x Red Six Mile Shawnee 388H

388H came to us via the good Six Mile program. She is an absolute rocket when you lay eyes on her. Very attractive, angular, deep ribbed coupled with a very desirable udder attachment. She ranks right at the top with some of our very favourite donors on the place of all breeds and is always noticed by guests touring around. Her mating's to the powerhouse, Pistol Pete, have us very excited. Pistol is a Clash son out of a big time brood cow from South View. We feel Pistol Pete is what the red breed has been asking for in a bull that packs a little extra punch while still not sacrificing eye appeal and maternal. U2Q Double Down 4514M was our 2025 selection with Ter-Ron as the \$135,000 high seller where he was commended for his immense capacity, foot quality and muscle shape. Red Allison Prestige 114M is a dark red calving ease bull that caused a huge stir in 2025 when he was fought over by breeders from all over. His \$97,500 price tag reflects his quality and the void he will fill as a calving ease bull that still has ample shape and power with awesome feet and awesome dark hair. Exciting set of matings here from our leading red lady. *Calved on December 16, 2025 and will coordinate to flush at BVG, DRI or Abbotsford after pending on buyers choice.*



CD Shawnee 4310
DAUGHTER OF 388H



Red SVR Pistol Pete 4M
SIRE OF EMBRYOS B



Red Allison Prestige 114M
SIRE OF EMBRYOS E&F

242 RED ANGUS FLUSH & EMBRYOS

LOT
221

RED COCKBURN MS HAUCK 63H

RED COCKBURN EXCLUSIVE 207F X RED COCKBURN MS HAUCK 280Z (RED COCKBURN RIBEYE 308U)



Cockburn Red Angus :: Briercrest, SK :: 306-631-9490

Embryos are stored at Bovigen

Embryos are qualified for CAN & USA (A) CAN (B)

LOT 221A 3 embryos | Berwald Destiny 3138 x Red Cockburn Ms Hauck 63H

LOT 221B 3 IVF embryos | Red Alison Prestige 114M x Red Cockburn Ms Hauck 63H

Hauck 63H is one we are proud to have bred and raised. She is the 3rd generation of Hauck donor females with both her dam and maternal granddam. Throw in the influence of the immortal Cora 443P and you have the most potent producer to walk our pastures. Foot and udder quality, longevity, fertility, and consistency run deep. Her production record is hard to beat. Her first calf is a feature female working at Thiessen Land and Cattle, her second being the \$160,000 Premium 3059 bull, and third the \$45,000 Hauck 4014 heifer. Her set of Et and natural calves this year are phenomenal lead off by Bugatti 5008 who was the Grand Champion Red Angus bull at Brandon Ag Ex, lead bull in our Grand Champion pen of 3 Red Angus bulls at agribition and will lead off our bull sale next spring. Berwald Destiny 3138 is the \$135,000 high seller from Berwald's 2024 sale to Ressler Land and Cattle. This Brown CRSB Confidence G1410 son provides outcross genetics north of the border as well as an extremely impressive phenotype. Prestige 114M was the \$97,500 high seller from the 2025 Alison farms bull sale. He is an exiting cherry red calving ease sire that doesn't sacrifice performance.



Berwald Destiny 3138
SIRE OF EMBRYOS A



Red Alison Prestige 114M
SIRE OF EMBRYOS B



Red Cockburn Premium 3059
SON OF 63H

RED ANGUS EMBRYOS 243



LOT
222

RED SIX MILE MARTA 928E

RED U-2 RECKONING 149A X RED SIX MILE MARTA 238C (RED NORTHLINE ROB ROY 122K)



Six Mile Ranch :: Fir Mountain, SK :: 403-376-7284

Embryos are stored at Bow Valley Genetics

Embryos are qualified for CAN & USA

LOT 222 3 embryos | Red Six Mile Cold Open 82K x Red Six Mile Marta 928E

A powerhouse mating here from a female and bull we are very proud to have raised. Marta 928E is a female that produces quality in every single calf. A full sibling female to this mating was a highlight in Genetic Focus 2025 selling for \$35,000 to the great people at Walsh Farms. A full sibling bull, Scofield 723M, was a highlight in our Agribition string and captured Champion Junior Yearling Bull honours. The guesswork is already done on this mating.



Red Six Mile Cold Open 82K
SIRE OF EMBRYOS



Red Six Mile Marta 712M
FULL SIB TO EMBRYOS



Red Six Mile Scofield 723M
FULL SIB TO EMBRYOS



244 RED ANGUS EMBRYOS

LOT
223

RED SIX MILE MS LASS 207K

RED SIX MILE MOSSY OAK 175H x RED SIX MILE MS LASS 49F (RED PIE ON THE MARK 5424)



Six Mile Ranch :: Fir Mountain, SK :: 403-376-7284

Embryos are stored at Bow Valley Genetics

Embryos are qualified for CAN & USA

LOT 223 3 embryos | Red U2Q Double Down 4515M x Red Six Mile Ms Lass 207K

A fresh and intriguing mating here! Ms Lass 207K is an up-and-coming donor for us at Six Mile that has calving ease qualities, excellent udder structure and ease of flesh. Double Down brings the popular genetics of Coleman Bravo into the red gene pool. An exciting opportunity!



Red U2Q Double Down 4515M
SIRE OF EMBRYOS



Red Six Mile Ms Lass 49F
DAM OF LASS 207K



Red Six Mile Ms Lass 208M
MATERNAL SISTER TO LASS 207K

RED ANGUS EMBRYOS 245



LOT
224

RED WHEEL ANNIE OAKLEY 57J

RED MANN RED BOX 55C X RED WHEEL ANNIE OAKLEY 8B (RED WHEEL N DEAL 143Y)



Wheeler's Stock Farm :: Saskatoon, SK :: 306-260-7336

Embryos are stored at Bow Valley Genetics

Embryos are qualified for CAN & USA

LOT 224 3 or 5 IVF embryos | Red SSS Good Time Charlie 364J x Red Wheel Annie Oakley 57J

Annie Oakley 57J is a next generation donor in our program and for Blairs.Ag Cattle Co. She was the stand out daughter of an extremely successful flush that produced 5 impeccable full sisters. She was campaigned extremely successfully by our son Tate as a bred heifer and finished her show career as Senior Division Yearling Champion at Agribition. That fall Kevin Blair acquired an interest in her privately. Annie Oakley 8B has been one of the most successful Red Angus donors in North America and has produced as many notable sons and daughters as any female. We have campaigned several sons and daughters with great success and topped many sales. We feel that Annie Oakley 57J will write her own story in her families history and that she will compliment Good Time Charlie perfectly.



Red Wheel Blairs Annie 99M
DAUGHTER OF 57J



Red SSS Good Time Charlie 364J
SIRE OF EMBRYOS



Red Wheel Pride 224M
DAUGHTER OF GOOD TIME
CHARLIE

246 RED ANGUS EMBRYOS

LOT
225

RED WILBAR LANA 4F

RED DKF RAZOR 55C x RED WILBAR LANA 129D (RED PIE SPECIALIST 430)



Wilbar Cattle Co. :: Dundurn, SK :: 306-492-7504

Embryos are stored at Davis Rairdan International

Embryos are qualified for CAN & USA

LOT 225 3 embryos | Red Wilbar Beretta 859M x Red Wilbar Lana 4F

Red Wilbar Lana 4F is one of the top producing cows in the Wilbar herd and would arguably be one of their favorite cows of all time. She is a CAA Elite/Premier dam indexing 107. 4F is massively ribbed, deep bodied and has perfect udder structure. She is no stranger to producing headline type cattle. A daughter sold through the Opportunity Knocks 4.0 sale for \$20,000, a few more are in production right here at Wilbar and most notably, she is the dam of the \$145,000 valued 2024 World Champion Angus Bull Red Wilbar Hennessy 3K. This exciting mating is sired by the Canadian Record Selling \$225,000 Red Wilbar Beretta 859M who sold this spring to Scott Stock Farm. His semen is a hot commodity bringing as much as \$1100/straw.



Red Wilbar Beretta 859M
SIRE OF EMBRYOS



Red Wilbar Hennessy 3K
SON OF LANA 4F



Red Wilbar Lana 553L
DAUGHTER OF LANA 4F

RED ANGUS EMBRYOS 247



LOT
226

RED SIX MILE MS FRADO 344J

RED WHEEL STARK 67G X RED SIX MILE FRADO 360F (RED PIE ON THE MARK 5424)



Harvie Crest Cattle Co :: Mountain View County, AB :: 403-586-4278

Embryos are stored at Bow Valley Genetics

Embryos are qualified for CAN, USA & AUS

LOT 226A 3 or 5 IVF embryos | LFE Loyalty 836H x Red Six Mile Ms Frado 344J

LOT 226B 3 or 5 IVF embryos | WFL Mountain View 4J x Red Six Mile Ms Frado 344J

We set out to grow our SimAngus program, and when we found Frado 344J—"Baby Shark"—we knew we had to own her. She's proven herself in the show ring with wins including 2023 Canadian Western Agribition Red Angus Champion Female. But banners don't make bank—production does—and every mating we've tried with her has simply worked. In just a short time, she's generated multiple champions, including the Summer Synergy Supreme Champion Commercial Female and Farm Fair's Reserve Champion Percentage Bull. Our son Chick showed a Frado 344J x Loyalty heifer that stood out for her maternal look, and her full brothers will be featured bulls in the Harvie Crest sale this spring. If we didn't already have so many top-quality full siblings, these embryos wouldn't be available. Baby Shark has moved our program forward in a big way, and these embryo combinations will do the same for any herd.



Harviecrest Long Game 5012N
SON OF 344J



Harviecrest Sharkie 4091M
DAUGHTER OF 344J



Harviecrest Sharkie 5119N
FULL SIB TO EMBRYOS A

248 RED ANGUS X SIMMENTAL EMBRYOS

LOT
227

RED ALLISON LASSIE 10K

BLACK WHEEL DRACARYS 86G X RED ALLISON LASSIE 121G (RED BAR-E-L CERTIFIED 95C)



Allison Farms :: Red Deer County, AB :: 403-505-1691

Embryos are stored at Davis Raidan International

Embryos are qualified for CAN & USA

LOT 227 5 embryos | Red W Sunrise Charlie 358L x Red Allison Lassie 10K

A huge opportunity to implant some of the most exciting embryos in the red angus breed this spring! Full siblings to this breeding are at the top of the bull pen and will be leading off the Allison Farms 2026 Bull sale! The sisters are some of the best females ever raised here. They are made with extra bone, hairy, and massive in body! Expect 85-90lbs at birth with explosive performance ranking in the top 1% for WW, YW, and milk! Lassie 10K is the full sister to the high selling heifer for \$28,000 at the Wheelers female sale! She has an incredible udder, excellent feet, and excels in pasture production! Red W Sunrise Charlie 358L was purchased for \$100,000 from W Sunrise and has produced powerful maternal females, the type in high demand in the red angus breed! These embryos are a low risk opportunity! Reach out or stop by to view the full siblings. This will be the only opportunity to obtain embryos from Allison Farms this spring!



Red W Sunrise Charlie 358L
SIRE OF EMBRYOS



Black Wheel Dracarys 86G
SIRE OF 10K



Red SSS Good Time Charlie 364J
SIRE OF CHARLIE 358L

RED ANGUS EMBRYOS 249



LOT
228

RED SIX MILE **LAKOTA** 340G

RED SIX MILE ELECTRIC AVE 985E X RED SIX MILE MS LAKOTA 350C (RED SIX MILE TUFF ENUF 111Z)



Red Diamond T Lakota 2379
FULL SIB TO EMBRYOS

Diamond T Land & Livestock :: Mountain View County, AB :: 403-994-0552

Embryos are stored at **Davis Rairdan International**

Embryos are qualified for **CAN**

LOT 228 3 embryos | *Red Allison Elysium 80J* x *Red Six Mile Lakota 340G*

What an intriguing opportunity to get in on the ground floor of one of the most appreciated matings in the Red Angus breed. These full sib embryos to one of the breeds elite up-and-coming young donors (the \$32,000 Lakota 2379) are sired by the \$22,000 Red Allison Elysium 80J who is revolutionizing the breed for mass, power and dimension. His sons have led the way across Canada the last 2 years in many operations with 22 of them commanding over \$20,000 including the \$115,000 phenom Paradigm 74L to South View. The females are beautiful uddered and raising big time calves that will be the future of many programs. Foot quality, udder structure, color and mass will be the characteristics that are bred in spades with this unique mating and you'll build around these genetics for generations.



Red Allison Paradigm 74L
\$115,000 SON OF ELYSIUM



Red Allison Clandestine 128M
\$43,000 SON OF ELYSIUM



Red Diamond T Elation 23118
\$20,000 SON OF ELYSIUM

250 RED ANGUS EMBRYOS

LOT
229

RED SSS MOON PIE 680K

RED ALLISON MOONEY 62G X RED SSS LARKABELLE 722G (RED MRLA RESOURCE 137E)



Cockburn Red Angus & Rohrichs Cutting Edge :: 306-631-9490

Semen is stored at Bovigen

Semen is qualified for CAN & USA

LOT 229A-C 6 doses | 2 dose packages of semen on Red SSS Moon Pie 680K

Moon Pie 680K started out as a \$95,000 high seller to Cockburn Red Angus and Rohrich's Cutting Edge Ranch in the 2023 SSS bull sale. Since then he has been on fire siring high seller after high seller and with semen demanding up to \$4200 USD a dose. He stamps his calves with superior foot quality, dimension, growth and a style and presence that sets them apart. Daughters have sold for \$47,000 USD and \$45,000. His first sons topped the SSS, Cockburn and Rohrich bull sales this past spring at \$85,000 \$54,000 and \$27,000 USD. A son Bugatti 5008 was the Grand Champion Red Angus bull in Brandon and the lead bull in the Grand Champion pen of Red Angus bulls at Agribition along a paternal brother. With Moon Pie deceased and very limited semen ever released don't miss out on this opportunity. It may be one of the last.



Red Cockburn Ms Hauck 4014
DAUGHTER OF MOON PIE



Red Cockburn Bugatti 5008
SON OF MOON PIE



SSS Guru 359M
SON OF MOON PIE

RED ANGUS SEMEN 251



LOT
230

RED U2Q DOUBLE DOWN 4515M

U2Q BIG ENERGY 2126K X RED U-2 MISTY 350C (RED U-2 RECON 192Y)



Canadian Sires + Donors :: Olds, AB :: 403-370-3010

Semen is stored at Alta Genetics

Semen is qualified for CAN, USA & AUS

LOT 230A-H 40 doses | 5 dose packages of sexed female semen on Red U2Q Double Down 4515M

The lead-off and \$135,000 high-seller at the 2025 U2Q Bull Sale has commanded attention at every stage of his development and represents all the necessary qualities of an ideal breeding bull. He is immense in his dimension, volume and capacity while having an abundance of natural thickness and substance of bone and stands on a large foot. His birth to yearling spread is impressive with a 78lbs BW and exploding to a 1512 adj. YW to ratio 126. His EPD tabulation is a strength where he is above average in 18 of 20 traits. But what might just be the most exciting thing about Double Down 4515M are the females that are backing him up on both sides of the pedigree with the likes of Rosebud 157C, Roberta 147C and Misty 350C. His dam, 350C, simply does not miss, putting countless sons into top purebred and commercial herds as well as having over 20 daughters in production at U2Q. Double Down 4515M is one of most well-rounded Red Angus bulls we have come across and excels at the fundamentals that make great cattle! Take advantage here on some exciting sexed female semen from a bull surrounded by some of the very best Red cows in the breed! ***Semen will be ready late - January 2026. This is the only sexed female semen that will be offered for the 2026 breeding season.***



Red U-2 Misty 350C
DAM OF DOUBLE DOWN



Red U-2 Misty 60Z
GRANDDAM OF DOUBLE DOWN



Red U-2 Roberta 147C
GRANDDAM OF DOUBLE DOWN

252 RED ANGUS SEMEN

LOT
231

RED ALLISON PRESTIGE 114M

RED ALLISON HUSH MONEY 3K X RED ALLISON ASTER 111K (RED MAR MAC POWER PLAY 168H)



Wheeler's Stock Farms & Canadian Sires + Donors :: 403-370-3010

Semen is stored at Alta Genetics
Semen is qualified for CAN, USA & AUS

LOT 231A-H 40 doses | 5 dose packages of sexed female semen on Red Allison Prestige 114M

Here is the dark red, hairy, calving ease Red Angus bull the industry has been craving. A bull that still has growth and performance with added look and presence, Prestige 114M is an ideal heifer bull with strong maternal upswing. He was a \$97,500 high seller and has been held exclusive until now. At just 68lbs at birth and grown up to over 800lbs at weaning, we think Prestige is one of the real true curve benders the breed has ever seen. We all know just how much demand there is in the industry for hairy, dark, low birth, high performing cattle and Prestige is poised to make a large impact through his daughters. ***This is the only sexed female semen that will be offered for the 2026 breeding season.***



Red Allison Hush Money 3K
SIRE OF PRESTIGE



Red Mar Mac Powerplay 168H
GRANDSIRE OF PRESTIGE

RED ANGUS SEMEN 253



LOT
232

RED SVR PISTOL PETE 4M

RED ALLISON CLASH 13K X RED ALLISON CLASH 13K (RED SVR KODIAK 213Z)



Canadian Sires + Donors :: Olds, AB :: 403-370-3010

Semen is stored at Alta Genetics

Semen is qualified for CAN, USA & AUS

LOT 232A-H 40 doses | 5 dose packages of sexed female semen on Red SVR Pistol Pete 4M

The \$90,000 lead-off and high selling bull from the South View Ranch's 25th Annual Bull Sale. Pistol Pete 4M is full of red meat and muscle while still maintaining great eye appeal in a sound structured package. This guy is powerful and stout from any angle you view him, stands on a big square foot and is that ideal dark red color. His actual data is impressive with a great spread from birth to yearling and big scrotal. He was exhibited alongside his incredible 9-year-old dam where they were selected Reserve Champion Female at Agribition and Champion Senior Female at FarmFair. To analyze his gorgeous mother is to love her, and that made the decision to make sexed female semen on Pistol Pete a no brainer. It is easy to see why the Kaufmann family considers Red SVR Pistol Pete 4M the best bull to own the SVR prefix and call Ceylon home. An incredible bull backed up by an impressive cow that we think has a big future ahead of him! ***This is the only sexed female semen that will be offered for the 2026 breeding season.***



Red SVR Ruby 170D
DAM OF PISTOL PETE



Red SVR Ruby 170D
DAM OF PISTOL PETE RESERVE
CHAMPION RED ANGUS CWA 2024



Red Allison Clash 13K
SIRE OF PISTOL PETE

254 RED ANGUS SEMEN

LOT
233

RED SIX MILE HAVASU 138M

RED NIO MOJAVE 2029 X RED SIX MILE ALANA 301G (RED CRUMP POWDER RIVER 7787)



Six Mile Ranch & B-Elle Red Angus :: 403-376-7284

Semen is stored at Alta Genetics
Semen is qualified for CAN & USA

LOT 233A-B 20 doses | 10 dose packages of semen on Red Six Mile Havasu 138M

LOT 233C-E 15 doses | 5 dose packages of semen on Red Six Mile Havasu 138M

Havasu 138M is a proud herd sire who is tough to fault from the ground up. His dark red color, ideal skull, eye appeal and true stride are to be admired. His maternal pedigree defines "Progeny Build on a Trusted Foundation". His dam, maternal grand-dam and paternal grand-dam are all females with great production records, sound udders and that added look. Havasu is a rare son of the \$210,000 USD bull, Mojave, who suffered an injury in his first breeding season, with limited semen collected. This is the only semen to be released on Havasu for the 2026 Spring Breeding Season!



Red Six Mile Alana 301G
DAM OF HAVASU



Red Nio Mojave 2029
SIRE OF HAVASU



Red Six Mile Alana 352N
MATERNAL SISTER TO HAVASU

RED ANGUS SEMEN 255



LOT
234

RED ALLISON PARADIGM 74L

RED ALLISON ELYSIUM 80J X RED BAR-E-L SPRING ROSE 74B (RED CROWFOOT 4ACES 2193Z)



South View Ranch :: Ceylon, SK :: 306-815-7233

Semen is stored at Alta Genetics
Semen is qualified for CAN & USA

LOT 234A-B 10 doses | 5 dose packages of semen on Red Allison Paradigm 74L

LOT 234C-F 40 doses | 10 dose packages of semen on Red Allison Paradigm 74L

Red Allison Paradigm 74L is the \$115,000 phenomenon that created quite a stir in the 2024 spring bull sale season. He is one of the most complete, unique bulls that checks all the boxes that we have seen in the red angus breed to date. He is a high quality phenotypically correct made bull that is stout made and stands on a perfect foot. Paradigm is long bodied with eye appeal and an ideal skull shape. He is a nice combination of calving ease and performance. His first calf crop has sure made a mark. His bulls are built like him with power and look and will be the top of our bull pen in the 2026 spring bull sale. His daughters are stand outs in the replacement pen, they are deep bodied and stout made. His first calf crop has more than exceeded our expectations. Only chance at acquiring Paradigm semen for the 2026 breeding season.



Red SVR Ms Freyja 72N
DAUGHTER OF PARADIGM



Red Allison Spring Rose 51G
MATERNAL SISTER TO PARADIGM



Red Allison Paradigm 74L

256 RED ANGUS SEMEN

LOT
235

RED REDRICH MONTGOMERY 370M

RED SSS TYCOON 225E X RED REDRICH MAGGIE 370J (RED MRLA RESPECT 42G)



South View Ranch :: Ceylon, SK :: 306-815-7233

Semen is stored at Alta Genetics

Semen is qualified for CAN

LOT 235A-F 30 doses | 5 dose packages of semen on Red Redrich Montgomery 370M

Red Redrich Montgomery 370M was the calving ease heifer bull that got alot of attention this past bull sale season. He is the \$72,500 high selling bull purchased from Redrich Farms 2025 bull sale. With just a 76 pound birth weight and still near the top of the breed for weaning and yearling weights. Montgomery is a deep sided, good muscled bull that's check a lot of boxes. We are excited to see his first calf crop.



Red Redrich Maggie 370J
DAM OF MONTGOMERY

RED ANGUS SEMEN 257



LOT
236

RED WILBAR HENNESSY 3K

RED WILBAR HIGHLIGHT 624H X RED WILBAR LANA 4F (RED DKF RAZOR 55C)



Wilbar Cattle Co. & Rohrich Cutting Edge Ranch :: 306-492-7504

Semen is stored at Alta Genetics
Semen is qualified for CAN & USA

LOT 236A-D 20 doses | 5 dose packages of sexed female semen on Red Wilbar Hennessy 3K

Red Wilbar Hennessy 3K is one of the most unique sires to ever come out of the Wilbar program. Aside from his dominating show career, Hennessy is a Grand Champion in the breeding field. His progeny is dominant amongst their contemporaries. Moderate birth, explosive growth to weaning and the ability to convert feed into pounds like no other bull out there. He consistently sires dark cherry red color, extra bone mass, great feet with added heel and thick, deep bodied cattle. His first daughters will calve this coming spring and look very similar to Hennessy's gorgeous dam. His progeny highlighted the spring bull sale season with a son commanding \$75,000. Look for daughters highlighting multiple sales this fall. Red Angus sires like Hennessy are hard to come by so jump at your chance to incorporate his genetics into your program. This is the very first of a limited amount of sexed female semen to ever sell on Red Wilbar Hennessy 3K.



Red Wilbar Lana 4F
DAM OF HENNESSY



Red Wilbar Stranglehold 814M
SON OF HENNESSY



Red Wilbar Lana 553L
FULL SIB TO HENNESSY

258 RED ANGUS SEMEN

LOT
237

RED SHAG RAGE 115

RED ARO MR 906 X RED SHAG ANASCO 8111 (RED SSS CLINCH 683D)



Shaggy Meadows Red Angus & Arrowsmith Red Angus :: 605-261-6143

Semen is stored at Nebraska Bull Service

Semen is qualified for CAN & USA

LOT 237A-J 50 doses | 5 dose packages of semen on Red SHAG Rage 115

The influence of Rage 115 extends far beyond his own achievements, as his sons have been successfully marketed and integrated into herds throughout the United States and Canada. Breeders consistently report exceptional results, with Rage 115 progeny exhibiting desirable traits that translate into real-world value—deep-bodied builds, heavy muscling, and reliable performance. These sons are sought after not only for their show ring potential but also for their ability to thrive in commercial environments. His daughters continue to impress us for their easy keeping and strong maternal traits. The competitive edge of Rage 115 genetics was powerfully demonstrated at the 2025 President's Classic, where RED T-K 115 BATTLE CRY 10N was crowned Champion Red Angus Bull. Do not miss the opportunity to incorporate some great out cross genetics into your herd.



314
SON OF RAGE



401
SON OF RAGE



405
SON OF RAGE

RED ANGUS SEMEN 259



LOT
238

RED SSS GURU 359M

RED SSS MOON PIE 680K X RED SSS SIERA 511F (RED SSS APPROVAL 667D)



Oberle Circle 7 and SSS Red Angus :: 306-297-9366

Semen is stored at Alta Genetics

Semen is qualified for CAN

LOT 238A-B 20 doses | 10 dose packages of semen on Red SSS Guru 359M

LOT 238C-D 10 doses | 5 dose packages of semen on Red SSS Guru 359M

The exclusive offering on one of the highlights of spring 2025, Red SSS Guru was THE dark red, high performance, quality packed Red Angus bull of the spring and he fetched \$85,000 to Oberle Circle 7. His sire, SSS Moon Pie has been an incredible breeding bull that is only gaining popularity with the recent success of his progeny (including the \$235,000 Wilbar heifer calf we will all be talking about for a while), and here is the next step in those genetics and out of another strong cow. Guru is an impressive specimen in the pasture for a dark red hided sire that has added frame, bone, and muscle and a really strong hoof underneath him. Guru is a performance oriented bull to power up and darken up these Red Angus cattle. Guru's dam is a cow that has done it year after year, maintaining a consistent calving interval and registering a calf every single year. The only semen sold has been one single large package to Moose Creek so here is the first and exclusive opportunity to use him. With Moon Pie semen a rare commodity, take advantage of his best son and advance your program with Guru.



Red SSS Moon Pie 680K
SIRE OF GURU

260 RED ANGUS SEMEN

LOT
239

DC MS EXOTIC EMPRESS 7968F

M&M OUTSIDER 4003 PLD x TR PZC IMPRESSIVE LADY 0790ET (TR MR FIREWATER 5792 RET)



Kay-R Charolais :: Smoky Lake County, AB :: 780-656-6400

Embryos are stored at **On Farm**

Embryos are qualified for **CAN**

LOT 239 5 IVF embryos | CCC Mescalito 9083 P x DF MS Exotic Empress 7968F

Here is a great opportunity to acquire genetics from a cow family that has done a lot of winning over the years. Our senior herd sire KAY-R Burlington 502J is a Mescalito son that has made a huge impact for us. We were extremely happy with the cattle we have from this flush and you can expect the same results. A Maternal sister to these embryo's recently claimed Grand Champion Charolais Female and a at Agribition for the great people at Six Mile Ranch. A great opportunity awaits here.



Six Mile Empress 813L
RELATION - CHAMPION
CHAROLAIS FEMALE CWA 2025



CCC Mescalito 9083
SIRE OF EMBRYOS



M&M Outsider 4003
SIRE OF 7968F

CHAROLAIS EMBRYOS 261



LOT
240

SVY STARSTRUCK 110J

M6 BELLS & WHISTLES 258 P X SVY STARSTRUCK 409B (TR PZC MR TURTON 0794 ET)



Serhienko Cattle Co :: Maymont, SK :: 306-389-7770

Embryos are stored at Bovigen

Embryos are qualified for CAN, USA & MEX

LOT 240A 3 embryos | WC Encompass 0507 P x SVY Starstruck 110J

LOT 240B 3 embryos | Boy Outlier 812 ET PLD x SVY Starstruck 110J

Polled & PAF

The mother of the sensational SVY Boom and SVY Bold brothers! Bold and Beautiful! SVY Starstruck 110 has been admired from a young age for her amazing combination of powerful body shape and added stoutness with upscaled performance all tied together with bold spring of rib and a notable maternal design. "110" brings a unique outcross pedigree twist to the Starstruck family and will scale up the power and muscle we demand while adding the trademark "Starstruck" maternal prowess and udder excellence.



SVY Boom 510N
\$105,000 SON OF STARSTRUCK



SVY Starstruck 507N
DAUGHTER OF STARSTRUCK



SVY Bold 505N
SON OF STARSTRUCK

262 CHAROLAIS EMBRYOS

LOT
241

SVY STARSTRUCK 901G

M&M OUTSIDER 4003 PLD x SVY STARSTRUCK 409B (TR PZC MR TURTON 0794 ET)



Serhienko Cattle Co & Rodgers Cattle :: 306-389-7770

Embryos are stored at Bovigen

Embryos are qualified for CAN, USA & MEX

LOT 241A 3 embryos | LT Global 3322 PLD ET x SVY Starstruck 901G

LOT 241B 3 embryos | SVY Historic 241K x SVY Starstruck 901G

LOT 241C 2 embryos (1 conventional & 1 IVF) | SVY Mayfield 30H x SVY Starstruck 901G

Homo polled & PAF

Beautiful in her design and potent in her production Starstruck 901 is a shining example of our philosophy of stacking and blending the elite cow families in the breed taking udder quality and maternal ability to an elite level. This next generation Starstruck donor combines all the great Starstruck donors 559R, 8X & 409B with the breed impacting Thomas Ms Impressive 0641 and M&M Carbine donors all into her lineage to create the genetic power 901 possesses and transmits. An intriguing feature of 901 is her ability to transmit big time performance as evidenced by her first years in production producing the \$83,000 SVY Profound, who was our #1 205 day wt bull calf with a 119 index then following this up with her next calf also ranking #1 for 205 day wt with a 112 index while uniquely providing this increased performance level in a sensible, moderate, easy fleshing and big ribbed body design with flawless A+ udder quality.



LT Global 3322
SIRE OF EMBRYOS A



SVY Historic 241K
SIRE OF EMBRYOS B



SVY Mayfield 30H
SIRE OF EMBRYOS C

CHAROLAIS EMBRYOS 263



LOT
242

SOS KARDASHIAN PLD 798K

BRCHE WHITE BEAR 8505 PLD ET x SOS JESSICAH 34B (WINN MANS CHAVEZ 826Y)



Pinnacle View Livestock :: Quesnel, BC :: 250-991-6654

Embryos are stored at on farm at Pinnacle View Livestock

Embryos are qualified for CAN

LOT 242A 3 IVF embryos | SVY Historic 241K x SOS Kardashian PLD 798K

LOT 242B 3 IVF embryos | RBM Keystone H41 x SOS Kardashian PLD 798K

With SOS Kardashian (Kim) coming off such a banner year in the show ring this fall we saw it fitting to offer these elite mating out of her. Kim started the fall shows off with bang, being crowned Supreme Champion Female at the Interior Provincial Exhibition in Armstrong, BC with her heifer baby Pinnacle/SOS Miss North 798N at side. They then went on to be selected as Grand Champion Female at the Stockade Round Up in Lloydminster, Reserve Grand Champion Female at Farmfair International, and Champion Mature Female at Canadian Western Agribition. Kim is a third-generation donor cow for the Springside program and is quickly making a mark on the breed herself. She is an extremely powerful female; big bodied, big ribbed, huge topped, but still carries some femininity about her. These matings out of notable sires such as SVY Historic, and RBM Keystone, the sire of the most recently crowned CWA Supreme Champion bull - Kay-R Tremor, will certainly make a very quick return on investment.



Pinnacle/SOS Miss North 798N
\$17,500 DAUGHTER OF 798K



SVY Historic 241K
SIRE OF EMBRYOS A



RBM Keystone H41
SIRE OF EMBRYOS B

264 CHAROLAIS EMBRYOS

LOT
243

WOOD RIVER COUNTRY GIRL 76Z

SPARROWS RICHMOND 905W X RPJ COUNTRY GIRL 351N (SPARROWS ALLIANCE 513G)



SPRW Country Girl 242K
FULL SISTER TO EMBRYOS

Flat-Top Cattle Co :: Swift Current, SK :: 306-741-0065

Embryos are stored at Bow Valley Genetics

Embryos are qualified for CAN, USA, and AUS

LOT 243 5 embryos | WCR Commissioner 593 P x Wood River Country Girl 76Z

76Z is a standout cow at Flat-Top and one that is easily recognized by visitors. She is a muscular, big middled cow, with a really nice udder that has stood the test of time. Her sire, Sparrows Richmond did a great job over the years at Wood River with a pile of high quality daughters. 76Z daughters may be her greatest legacy, as they are sound, feminine, and overall extremely well balanced. One full sister to these embryos topped the 2023 Sterling Collection at \$22,000 to Lindskov's LT Ranch and another full sister sold for \$9,750 to Tiny Ranch. Commissioner clicks extremely well with 76Z and another Commissioner full sister, 13G is a young donor doing a great job for Flat-Top. Commissioner semen is exclusive and valuable, so here is your opportunity to get his influence through a highly proven and valuable mating.



WCR Commissioner 593 P
SIRE OF EMBRYOS



FTCC Absolut 11L
FULL SISTER TO EMBRYOS



FTCC Velvedere 13G
FULL SISTER TO EMBRYOS

CHAROLAIS EMBRYOS 265



LOT
244

SHSH SHANIA 9E

HRJ CROWD FAVOURITE 515C x SHSH SHANIA 77U (DYV SVY RIO 17P)



Sliding Hills Charolais :: Canora, SK :: 306-571-9035

Embryos are stored at Bovigen
Embryos are qualified for CAN

LOT 244A 3 IVF embryos | SVY Historic 241K x SHSH Shania 9E

LOT 244B 3 IVF embryos | SVY Historic 241K x SHSH Shania 9E

A true brood matron, 9E has continued to impress us year after year crossing up well with every mating. Sound in structure, bold ribbed, big hipped with perfect feet and legs, 9E continues to pass these attributes on to her offspring. There has been three 9E daughters for sale at public auction where they were all sale toppers. Now is your chance to make your own Shania. Crossed with SVY Historic, the result is sure to be exciting. We have a full brother to these embryos in the bull pen this year and he is something special. The resulting calves will be homo polled and PAF by parentage.



Blacks Shania 15M
DAUGHTER OF 9E



SHSH Shania 34G
DAUGHTER OF 9E



SVY Historic 241K
SIRE OF EMBRYOS

266 CHAROLAIS EMBRYOS

LOT
245

SOS BOOTYLICIOUS PLD 144J

TURNBULLS DUTY-FREE 358D X G.BROS BOOTY RCGC 829E (STEPPLER TANDEM 157A)



Oberle, LaBatte & Canadian Sires + Donors :: 403-370-3010

Embryos are stored at Davis Rairdan (A) Bow Valley (B)

Embryos are qualified for CAN, USA & AUS (A) CAN & USA (B)

LOT 245A 3 embryos | SVY Historic 241K x SOS Bootylicious PLD 144J

LOT 245B 3 IVF embryos | Elder's Monument 448M x SOS Bootylicious PLD 144J

With a name like Bootylicious, you would likely imagine a big bodied, robust female with a wide pin set, deep quarter and tonnes of power and you would be right when it comes to 144J. She never has a bad day and can be seen tick full 365 days a year. A true brood cow and a great representation of what a Charolais cow exemplifies. Power, performance and eye appeal wrapped up into one big white package here. Her matings to the great SVY Historic 241K, backed by the incredible Germaine cow, are very exciting as he is a sire that annually transmits his extra style and presence with Charolais performance built in with his stoutness and muscle. Elder's Monument 448M was one of the most highly anticipated Charolais bulls to sell the spring of 2025. He was the \$60,000 high seller and lead off in Elder's bull sale. Coming from the extremely popular, Sparrows Pascal 239K, sire group where 15 sons averaged \$21,633. Monument 448M is one well balanced individual, heavy haired, big testicles and a hard to fault foot structure.



Turnbulls Duty-Free 358D
SIRE OF 144J



SVY Historic 241K
SIRE OF EMBRYOS A



Elder's Monument 448M
SIRE OF EMBRYOS B



LOT
246

SOS MADEMOISELLE 169J

SOS APEX PLD 139F X SOS MADISON 104G (SOS HOME GROWN 15C)



Oberle, LaBatte & Canadian Sires + Donors :: 403-370-3010

Embryos are stored at Davis Rairdan International
Embryos are qualified for CAN (A) CAN & USA (B&C)

LOT 246A 3 IVF embryos | LAE Troubadour 231K x SOS Mademoiselle 169J

LOT 246B 4 IVF embryos | Elder's Monument 448M x SOS Mademoiselle 169J

LOT 246C 4 IVF embryos | Elder's Monument 448M x SOS Mademoiselle 169J

Typical of the Apex cattle, here's a big boned, big footed power female with loads of eye appeal and muscle expression. She stands wide based and true at the ground and gets out and trucks around with the utmost amount of ease. A safe bet, easy to work with female that is built to last a lifetime. Embryos by Monument are very exciting and are a perfect blend here of power and performance with high maternal as Monuments dam is a big bodied, strong footed female with an awesome udder. LAE Troubadour 231K was a past high seller purchased by McLeod Livestock and his first calf crop just sold in 2025 and was very well received. His progeny have great hair coats, awesome dispositions and exercise his top 1% of the breed for WW and YW.



LAE Troubadour 231K
SIRE OF EMBRYOS A



Elder's Monument 448M
SIRE OF EMBRYOS B



SOS Apex PLD 139F
SIRE OF 169J

268 CHAROLAIS EMBRYOS

LOT
247

KAYR TREMOR 7015L

RBM KEYSTONE H41 X KAYR LAINEY 502C (ROLLING D CLASSIC 878U)



Kay-R Charolais :: Smoky Lake County, AB :: 780-656-6400

Semen is stored at Alta Genetics
Semen is qualified for CAN & USA

LOT 247A-J 100 doses | 10 dose packages of semen on Kay-R Tremor 7015L

Here's the first opportunity to acquire semen on KAY-R Tremor 7015L the Supreme Champion Bull from Canadian Western Agribition. What makes Tremor special is his ability to combine an elite phenotype and look with real world attributes that the industry needs. He has a big set of feet and legs that work absolutely perfectly. When you analyze him from the side he has a presence that demands your attention. The amount of true dimension and shape he has in his center body and hip is truly unmatched. His Donor dam KAY-R Lainey 502C has an absolutely stacked track record for producing cattle that can win on the biggest stage and most importantly breed and work as consistently as anything. Embryos on Lainey are averaging 3,250 an embryo. The icing on the cake is his unbelievable EPD profile. KAY-R Tremor 7015L has everything a bull needs to truly leave an impact. We have no doubt Tremor will elevate our program for years to come and we believe he can do the same for you.



KAY-R Lainey 502C
DAM OF TREMOR



KAY-R Lainey 366L
FULL SISTER TO TREMOR



KAY-R Burlington 502J
MATERNAL BROTHER TO TREMOR

CHAROLAIS SEMEN 269



LOT
248

DMC MCCORD REDEEMED 4M

CRG OUTTA HERE 954G X CRG MISS REDEEMED 4K (CCC WC REDEMPTION 7143 PLD ET)



Darren McCord :: Kanata, ON :: 613-612-5088

Semen is stored at DMV Genetics in Quebec and will be available by March 15, 2026
Semen is qualified for CAN

LOT 248A-E 50 doses | 10 dose packages of semen on DMC McCord Redeemed 4M

LOT 248F-I 20 doses | 5 dose packages of sexed female semen on DMC McCord Redeemed 4M

DMC Redeemed 4M is a bull that has created a lot of chatter ever since he was shown alongside his dam in 2024 where they had an amazing show year capped with being in the Top 10 in the Supreme show at Agribition. The story actually started earlier than that, as his dam was Champion Charolais female in 2023 at the Royal Winter Fair. Watching him develop as a calf, we knew we had something pretty special. He is built right from the ground up, moves like a dream, is put together in a smooth amazing haired package, and he still packs a punch! Being slapped Supreme Champion Bull at the 2025 Royal Winter Fair was one that topped it off. Not only does this guy impress you in person but also on paper with him being PA free and heifer safe. This will be the only semen on offer for the 2026 breeding season. He is getting drawn at DMV Genetics this winter and semen will be available for mid March. If you want to bring your herd up the next level and join the momentum, Redeemed is the bull to do just that.



CRG Miss Redeemed 4K
DAM - TOP 5 ROYAL SUPREME & TOP 10
CWA SUPREME IN 2024



CRG Miss Redeemed 4K
DAM - CHAMPION CHAROLAIS FEMALE
AT THE ROYAL IN 2023

270 CHAROLAIS SEMEN

LOT
249

BOY AALB **WHITE SNAKE** 400M

WR RELIEF J4606 X BOY MMM MONTELLA 956G (TR MR DIABLO 2742Z ET)



Serhienko Cattle Co & Alton Century Farm :: 306-389-7770

Semen is stored at Alta Genetics

Semen is qualified for CAN

LOT 249A-E 25 doses | 5 dose packages of semen on BOY AALB White Snake 400M

LOT 249F-J 15 doses sexed female | 3 dose packages of sexed female semen on BOY AALB White Snake 400M

The much anticipated first semen offering in Canada on Boy AALB White Snake who has emerged as the hottest Charolais sire to be produced from the heralded and highly successful Boyert program where he was a feature of the famed Embryos on Snow with a half interest bringing an astounding \$215,000. Along with an elite & striking look White Snake offers advantages of added substance with impeccable foot and bone work, hair quality and perfect head shape along with a body style that maintains a perfect progression of depth from his chest floor to his rear rib and flank. His athleticism and balance are particularly notable as he reaches and flexes with seemingly zero effort. An exciting offering to get in on the great Boy AALB White Snake who is set to dominate the Charolais showings for years to come.



WR Relief J4606
SIRE OF WHITE SNAKE



BOY MMM Montella 956G
DAM OF WHITE SNAKE



FULL SISTER TO WHITE SNAKE

CHAROLAIS SEMEN 271



LOT
250

WDZ CHIVAS 3033

WDZ PARADISE 894 X JLS LEDGER 5953 PLD (LT LEDGER 0332 P)



Serhienko Cattle Co, Blanchette Ranch & Bar SK Cattle :: 306-389-7770

Semen is stored at Alta Genetics

Semen is qualified for CAN

LOT 250A-E 25 doses | 5 dose packages of semen on WDZ Chivas 3033

Homo polled & PAF. WDZ Chivas the performance and carcass standout is touted as possibly the best ever produced by the WDZ operation. WDZ Chivas 3033 is sired by the outcross, senior herd sire WDZ Paradise 894, who is also the sire of the \$60,000 WDZ Aerosmith 1109 PLD. We feel confident that WDZ Chivas can add value to any operation no matter your end goal. From a performance standpoint note his 833 lb. ADJ WW and 115 WW Ratio. If your operation is trending more towards carcass merit you should appreciate his breed leading REA & MARB EPD's. Finally, if your goal is to simply make good cattle, we feel that WDZ Chivas the lead bull in the 2024 National Western Grand Champion Pen of Three can easily check that box. In today's day and age high caliber herd sires have to check every box, in our opinion Chivas checks all the boxes.

LOT
251

WR RELIEF J4606

CCC WC REDEMPTION 7143 PLD ET X WR DUCHESS Z610 (LT LEDGER 0332 P)



Thomas Ranch & Boyert Show Cattle :: 605-222-1515

Semen is stored at Alta Genetics
Semen is qualified for CAN & USA

LOT 251A-E 25 doses | 5 dose packages of semen on WR Relief J4606

WR Relief J4606 is the popular and influential herd sire for Thomas Ranch and Boyert Show Cattle south of the border. Limited semen availability early in his career has only heightened demand; he is continuously being used in flush programs across the most popular breeders across the US. Relief is backed by the proven and tenured donor dam WR Dutchess Z610 of Wagonhammer Ranches, adding depth and reliability to his pedigree. His first calf crop has made an immediate and lasting impact. Six daughters at Boyert-Core averaged nearly \$18,000, while two additional daughters led Rosebud sales at \$62,500 and \$32,500. A Relief daughter exhibited by the Weisinger Family was crowned Grand Champion Bred & Owned Female at the 2025 Charolais Junior Nationals and went on to earn Supreme Bred & Owned honors at the Iowa State Fair. Relief is also the sire of the \$430,000-valued White Snake sold through last year's Embryos on Snow at the National Western Stock Show. After a long wait, CSS semen is finally available on Relief. His influence is proven, his momentum is building, and his story is just beginning—now is the time to get in.



*Grand Champion Bred & Owned
Female at the 2025 Charolais
Junior Nationals
DAUGHTER OF RELIEF*



**DAUGHTER OF RELIEF SOLD IN
BOYERT-CORE SALE**



**DAUGHTER OF RELIEF SOLD IN
BOYERT-CORE SALE**

CHAROLAIS SEMEN 273



LOT
252

SVY STILLWATER 312L

WIA BACKWATER JACK 060 P X SVY LUNA 609D (TR PZC MR TURTON 0794 ET)



Southland Cattle Co :: Shaunavon, SK :: 306-297-7781

Semen is stored at **Bovigen**
Semen is qualified for **CAN & USA**

LOT 252A-J 50 doses | 5 dose packages of semen on SVY Stillwater 312L

PA Free, Homo Polled. Stillwater is a bull that ties moderate birth weight with explosive growth. He stamps his calves with incredible muscle shape, beautiful snow white hair, and the unmatched look that he possesses. A sound docile bull who is very prepotent in passing on all of these traits. His calves are born with a lot of vigour and he is backed by one of the most prolific cows in the breed, SVY Luna 609D. *Stillwater is currently at Bovigen. His domestic semen should be available by the end of January. He will begin collecting US qualified semen after that.*



SVY Luna 609D
DAM OF STILLWATER



Southland Rowana 102N
DAUGHTER OF STILLWATER



WIA Backwater Jack 060 P
SIRE OF STILLWATER

274 CHAROLAIS SEMEN

LOT
253

ELDER'S MONUMENT 448M

SPARROWS PASCAL 239K X ELDER'S SHAZAM 141H (ELDER'S HONCHO 72E)



Johnson Ranching & Canadian Sires + Donors :: 403-370-3010

Semen is stored at Alta Genetics

Semen is qualified for CAN, USA & AUS

LOT 253A-H 40 doses | 5 dose packages of sexed female semen on Elder's Monument 448M

Elder's Monument 448M was one of the most highly anticipated Charolais bulls to sell the spring of 2025. He was the \$60,000 high seller and lead off in Elder's bull sale. Coming from the extremely popular, Sparrows Pascal 239K, sire group where 15 sons averaged \$21,633. Monument 448M is one well balanced individual, heavy haired, big testicles and a hard to fault foot structure. The dam is a beautiful Honcho daughter, with good feet, very good udder and awesome body type. Elder's Monument 448M has the tools to be a big-time sire in the Charolais breed and take any program to the next level and with his strong maternal lineage, the sexed female semen available on him is very exciting! ***This is the only sexed female semen that will be offered for the 2026 breeding season.***



Elder's Monument 448M



LOT
254

BLAIR-ATHOL 124E **SASSY** 145J

MCCOY 53A PATENT 124E X BLAIR-ATHOL 53 CC 95Y (BLAIR-ATHOL CLASSIC 53U)



Anita Doktor & Blair Athol Polled Herefords :: Vilna, AB

Embryos are stored at Embryo Genetics Ltd

Embryos are qualified for CAN & USA

LOT 254 3 embryos | Churchill W4 Sherman 2157K ET x Blair-Athol 124E Sassy 145J

Sassy 145J has joined the donor pen early in her career and happy she did. She is an elegant, structurally sound female with a perfect udder. She is passing these traits onto her daughters. Her first natural daughter sold to MK cattle for 35,000 and has not disappointed, Saucy 14L was res Cow champion at Farmfair winning a tough class and 2nd in Agribition. This mating is powerful being to the popular Churchill Sherman Bull whose sons and daughters have been topping sales all across United States. There is no longer semen for sale in Canada on Sherman so don't miss out!



Blair Athol AD Saucy 14L
CHAMPION 2 YEAR OLD
HEREFORD FARMFAIR 2025



Churchill W4 Sherman 2157K
SIRE OF EMBRYOS

276 HEREFORD EMBRYOS

LOT
255

ELM-LODGE KIT KAT 44K

NJW 78P 88X COWBOSS 207B ET X ELM-LODGE BOOM BOOM 32B (AXA GOLDEN-OAK XCEED ET 704X)



Anita Doktor & Sky Vitruue Ranch :: Vilna, AB

Embryos are stored at Kirton Vet, Ontario

Embryos are qualified for CAN & USA

LOT 255 3 IVF embryos | Elm Lodge Legit 36L x Elm-Lodge Kit Kat 44K

KitKat 44K was the 40,000 high seller at the Elm Lodge Source for Success and has not disappointed with a beautiful udder, elegant front end and is structurally sound. A 2 time popular division winner at the Toronto Royal. We have mated her to the 2 time Royal Champion Legit 36L, who comes with structure, muscle and style. First report of Legit calves from Australia are promising with a ton of muscle, vigor and pigment. Recently a Kit Kat son was Res Int Bull Calf Champion at Edmonton Farmfair. Don't miss on this outcross pedigree. Both Parents are DBF.



Elm Lodge Legit 36L
SIRE OF EMBRYOS



Elm Lodge Kit Kat 44K
HEREFORD CHAMPION JR
YEARLING AT THE ROYAL

HEREFORD EMBRYOS 277



LOT
256

HMS HI-CLIFFE 225D **GLAMOUR 32G**

MLL 10Y ROCKY ET 225D x HMS HI-CLIFFE 305A DIAMOND 64D (TCF JVJ 11X THE GOODS 305A)



HMS Hi-Cliffe :: Outlook, SK :: 306-867-4231

Embryos are stored at Bow Valley Genetics

Embryos are qualified for CAN & USA

LOT 256 3 IVF embryos | Glenlees AXA Evolve ET 112J x HMS Hi-Cliffe 225D Glamour 32G

Glamour 32G and the Xcel cow family are the foundation of the HMS Hi-Cliffe herd, proving themselves in the show ring and production records with multiple Gold Trophy awards. Glamour's list of notable offspring is extensive. Luna 23L and Naomi 5N are full sibling to the embryos; while Maximus 25M, a Top 10 bull at this year's CWA CN Supreme is a $\frac{1}{4}$ brother to the embryos. Glenlees AXA Evolve ET 112J was the CWA CN Supreme Champion Bull in 2023. These are the last embryos from this flush; a last chance to get this productive mating.



Glenlees AXA Evolve ET 112J
SIRE OF EMBRYOS



HMS Hi-Cliffe Luna 23L with HMS
Hi-Cliffe Nevada 24N
FULL SIB TO EMBRYOS



HMS Hi-Cliffe Maximus ET 25M
TOP 10 BULL CWA SUPREME
 $\frac{3}{4}$ BROTHER TO THE EMBRYOS

278 **HEREFORD EMBRYOS**

LOT
257

HMS HI-CLIFFE 646 JUNIPER 3J

CHURCHILL ROCK 646D ET x TCF GHC 11X MISS ULTRA 306A (TH 71U 719T MR HEREFORD 11X)



HMS Hi-Cliffe :: Outlook, SK :: 306-867-4231

Embryos are stored at Bow Valley Genetics

Embryos are qualified for CAN & USA

LOT 257 3 IVF embryos | Bar JZ On Demand 619K x HMS Hi-Cliffe 646 Juniper 3J

Juniper 3J was Reserve Grand Champion at CWA'24 and Supreme Champion Female at PA Ex'24. She qualified for the CWA CN Supreme in 2023 and 2024. The Ultra cow family has been a premier cow family at HMS Hi-Cliffe, and Juniper and her offspring speak for themselves. This mating with the popular On Demand will have calving ease, performance, and maternal strength. We optimistically anticipate the results of these embryos.



HMS Hi-Cliffe Matador 33M
SON OF JUNIPER



HMS Hi-Cliffe Juniper 3J with
HMS Hi-Cliffe Liberty 33L
CWA 2023



Bar JZ On Demand 619K
SIRE OF EMBRYOS

HEREFORD EMBRYOS 279



LOT
258

TCF 305A **GOOD LUCK GIRL** 709E

TCF JVJ 11X THE GOODS 305A X GHC MISS DEANNE 63U (GHC CANUCK 12R)



TCF 018 Princess Deanne 401M
FULL SIB TO EMBRYOS

The Cliffs Farm :: Martensville, SK :: 306-280-6858

Embryos are stored at Bovigen
Embryos are qualified for CAN & USA

LOT 258 3 IVF embryos | Bar Star Fresh Prince 018ET x TCF 305A Good Luck Girl 709E

This mating has produced the best female we have raised to date at The Cliffs Farm. The 401M female was our high selling female in 2024 and has had a great show career being Champion Senior Heifer calf at Agribition in 2024 and Reserve Grand Champion Female at Lloyd Stockade in 2025. TCF 305A Good Luck Girl 709E has never missed. As good footed cow as you'll find with the extra bone and shape that makes her stand out. Great udder, perfectly marked and stout. She makes them right and they work. We have daughters in the herd leading the next generation of young cows, sons walking at purebred operations with great results and consistency, plus sons at commercial operations that are making our customers money. Fresh Prince is the Cattlemen's Congress sensation that has proven himself in the business producing quality offspring. We plan to continue building around this cow family, cow families matter the most to us as we strive to make our Hereford Cattle better.



TCF 305A Good Luck Girl 709E
DONOR OF EMBRYOS



TCF 018 Princess Deanne 401M
FULL SIB TO EMBRYOS



TCF 018 Princess Deanne 401M
FULL SIB TO EMBRYOS

280 **HEREFORD EMBRYOS**

LOT
259

BLAIR'S AXA **NELLIE** 20E

UPS HUTTON 4258 ET x BLAIR'S NELLIE R117 ET 17B (SHF RIB EYE M326 R117)



RSK Farms & Steven Knutson :: Brandon, MB :: 204-573-9529

Embryos are stored at Bow Valley Genetics
Embryos are qualified for CAN

LOT 259A 3 IVF embryos | CSC 701 Oshoto 316 x Blair's AXA Nellie 20E

LOT 259B 3 IVF embryos | NJW 73S D287 Daybreak 163K ET x Blair's AXA Nellie 20E

We can't say enough good things about this female. She is a powerful female with tones of volume and capacity, very bold sprung but feminine in her appearance. She is one of the most easy doing females we have ever had. She has completely out done herself in her first few years of production, raising a high end Truman daughter that sold to Haroldson's and First Class and in 2020 raising one of the best All In bull calves to date, RSK SCK 7165 Double Down 30H. He went on to be our high seller in the 2021 RSK Farms Elite Genetics Bull Sale at \$39000 for 1/2 to Wooden Shoe and 4 Taylors. This also made him the Canadian all time high selling spring bull. The first mating to Oshoto is extremally cool. Oshoto is a Power Bull that's flawless in his build, soft, flexible, free moving and balanced. He catches you with his body mass, bone and foot shape, and further appeases with his pigment, red cape and hooded eye. He profiles like a champ; long spined with a big square hip, and shape from every angle. An easy doing, masculine bull that's extra docile. The first female that we campaigned was RSK SCK 316 Ms Nellie ET 69N. She was the high seller in the 2025 RSK RAF Online Sale at \$41000 to Emily Knutson. She was also name the 2025 Reserve Champion Female at AG Ex and Champion Hereford Heifer Calf in the 2025 Junior Beef Extreme. The Second mating is a sure thing to Daybreak 163K. This mating will have tremendous numbers and the genetics potential to be great. They will be cherry red and with pigment, super stout with lots of shape. Look for RSK 163K Panama ET 51N to headline the 2025 RSK RAF Bull Sale in March.



RSK SCK 316 Ms Nellie ET 69N
FULL SIB TO EMBRYOS A



CSC 701 Oshoto 316
SIRE OF EMBRYOS A



NJW 73S D87 Daybreak 163K
SIRE OF EMBRYOS B

HEREFORD EMBRYOS 281



LOT
260

GREENWOOD PLD **ZOOM BLOOM**

WULFS REVOLVER 1219R X GREENWOOD PLD TALKINDIRTY (CARROUSELS PURE POWER)



Greenwood Cattle :: Lloydminster, SK :: 306-821-2260

Embryos are stored at Davis Rairdan International

Embryos are qualified for CAN & USA

LOT 260A 3 sexed female embryos | Greenwood Rooster 84L x Greenwood PLD Zoom Bloom

LOT 260B 2 embryos | Balamore Endeavor 701E x Greenwood PLD Zoom Bloom

LOT 260C 3 embryos | Wulfs Hyannis 4785H x Greenwood PLD Zoom Bloom

Zoom Bloom has stood the test of time and proven her worth and breeding potential through her sons and daughters, with well over \$200,000 in progeny sales. She is a cow that excelled both in the show ring and in production, with an impressive udder, strong feet, and a sound skeletal build that has allowed her to thrive to an advanced age. The list of her high-selling progeny and sons used in AI is too long to fit here, but rest assured the risk-to-reward on these genetics is a no brainer. Sexed Rooster semen brought over \$500 per dose in last year's sale, and these embryos guarantee you the opportunity to build your own Zoom Bloom family, along with a couple of other strong outcross options stemming from one of the great Limousin cows in recent memory.



Greenwood Zoom Bloom 706H
DAUGHTER OF ZOOM BLOOM



Greenwood Zoom Bloom 704K
DAUGHTER OF ZOOM BLOOM



Greenwood Commitment 705K
SON OF ZOOM BLOOM

282 LIMOUSIN EMBRYOS

LOT
261

GREENWOOD ZOOM BLOOM 16L

GREENWOOD ELECTRIC IMPACT ET X GREENWOOD ZOOM BLOOM 42G (COTTAGE LAKE BIG STAR)



Posthaven Limousin :: Alma, ON :: 519-831-1869

Embryos are stored at Kirkland Veterinary, St. Marys, ON

Embryos are qualified for CAN & USA

LOT 261 3 IVF sexed female embryos | Greenwood Rooster 84L x Greenwood Zoom Bloom 16L

Greenwood Zoom Bloom 16L burst onto the scene here after being selected at the 2024 Western Select Sale, and will be making an impact on our herd moving forward. A loaded pedigree – Electric Impact x Greenwood Zoom Bloom 42G has produced a female, that is phenotypically hard to beat - sound on the move, her sheer dimension, overall mass and middle third is very impressive. She is mated with the popular Greenwood Rooster 84L, whose service is highly valued, as he is just beginning to make his mark in the industry. While he adds performance and power, he is also backed by strong maternal lines that make this mating very desirable. This mating is already proven, as Zoom Bloom 16L and Greenwood Rooster, have combined on our 2025 herdsire prospect - Posthaven Next Energy. He was competitive in our show string all year, coming in third in a competitive class at the 2025 Royal Winter Fair. He too, exemplifies the performance and overall mass that this mating will most certainly produce. Since being moved to the donor pen, Zoom Bloom 16L has had excellent production – and only adds to the expectation that these IVF heifer embryos will produce very impressive, high quality females that will make their mark across the breed for years to come.



Greenwood Rooster 84L
SIRE OF EMBRYOS



Posthaven Next Energy
FULL SIB TO EMBRYOS



Greenwood Electric Impact
SIRE OF 16L

LIMOUSIN EMBRYOS 283



LOT
262

BALAMORE LUPIN 373L

FLEMINGTON READY TO ROLL R20 X BALAMORE HEIDI 065H (BALAMORE ENDEAVOR 701E)



Highland Stock Farms :: Bragg Creek, AB :: 403-470-1812

Semen is stored at Alta Genetics

Semen is qualified for CAN

LOT 262A-J 100 doses | 10 dose packages of semen on Balamore Lupin 373L

Lupin brings the opportunity of a unique outcross of Australian genetics to the Canadian Limousin scene! High selling bull in Canada for the 2025 bull sale season purchased by Highland Stock Farms, Vaugh Limousin (USA) and Red Oak Farms (Australia) for \$77,000 from the Balamore Thickness Sells Bull Sale. Lupin is truly the whole package, strong phenotype and EPDs as well extreme docility. 100 straws for sale, the only semen available in 2026. The successful Buyer must take a minimum of 10 straws or can take it all or the remaining semen. We are proud to offer Canadian semen in the New Years Resolution sale as await his first calf crop at Highland.



Balamore Heidi 065H
DAM OF LUPIN



Flemington Ready to Roll R20
SIRE OF LUPIN



Balamore Endeavour 701E
GRANDSIRE OF LUPIN

284 LIMOUSIN SEMEN

LOT
263

WULFS MORRIS 9467M

VL JIM BEAM 114J B2F X WULFS GOLDEN CALLA 9467G (RRDC BRANDON 496B)



New Life Limousin & Venture Livestock Ent :: 403-813-8416

Semen is stored at Alta Genetics

Semen is qualified for CAN

LOT 263A-C 30 doses | 10 dose packages of semen on Wulfs Morris 9467M

LOT 263D-G 20 doses | 5 dose packages of semen on Wulfs Morris 9467M

Homo Polled. Homo Black. When we saw Morris in Denver, as the anchor of the Wulf's People's Choice Champion pen, we wanted to incorporate him into the program, and we got the opportunity to join the partnership when he sold at the top of the Wulf sale 2025. Now we are happy to share this excitement in this limited offering as well. Genetically he brings a fresh look to the Herdbook with an EPD profile that sets him in the top percentile including WW, YW and Maternal as well as Carcass qualities and Marbling. On the maternal side of the profile is a consistent producing total outcross female with a great udder and sound structure. While she never made the show pen she is sending progeny there routinely. This year she weaned the heaviest bull calf in the pen. He brings extra muscle and shape with volume on a large well shaped foot and a large scrotal. He is powerful in his stature and is extremely gentle in disposition Homo Polled - Homo Black and Unique.



LOT
264

GREENWOOD ROOSTER 84L

EXCEL POLLED JET STREAM 22J X GREENWOOD ALLY PYN 701J ET (B BAR BENTLEY 8D)



Greenwood Cattle :: Lloydminster, SK :: 306-821-2260

Semen is stored at Alta Genetics

Semen is qualified for CAN

LOT 264A-D 20 doses | 5 dose packages of sexed female semen on Greenwood Rooster 84L

LOT 264E-I 50 doses | 10 dose packages of semen on Greenwood Rooster 84L

Rooster represents the next step in genetic advancement that we are proud to offer to the Limousin breed. He is out of a remarkable first-calf daughter of the influential donor Ally 702A, and his dam, 701J, exemplifies the maternal quality we strive to build around—massive center body, excellent fleshing ability, and a nearly perfect udder. Rooster blends these maternal strengths with an impressive set of his own. He is a calving-ease option with a heavy hair coat, soft middle, stout hip, added bone, and unmistakable style. His first calf crop has surpassed our expectations and his ability to cover cows and hold condition excites us about his future. He reads exceptionally well on paper with a pedigree twist. Rooster is 89% purebred. When mated to any purebred female in the CLA herd book, the resulting progeny will qualify as purebred. If you want to move your program forward with fresh, functional, and highly marketable genetics, Rooster is the kind of sire that can do it.



Greenwood Ally PYN 701J
DAM OF ROOSTER



Greenwood Ally PYN 702A
GRANDDAM OF ROOSTER



Excel Polled Jet Stream 22J
SIRE OF ROOSTER

286 LIMOUSIN SEMEN

LOT
265

AHL GW **LIVING THE DREAM**

BLCC GRASS ROOTS 70G X GW AHL ALLY 703J ET (COTTAGE LAKE BORDER AGENT)



Greenwood Cattle & After Hours Limousin :: 306-821-2260

Semen is stored at **Bovigen**
Semen is qualified for **CAN**

LOT 265A-E 50 doses | 10 dose packages of semen on **AHL GW Living The Dream**

LTD is a stallion who has made many friends at the fall cattle shows thanks to his ideal phenotype and impressive presence. We admire his overall build and the structural soundness he possesses. He has huge, square feet, an ideal color and hair coat, and is calving-ease friendly, coming from a strong, proven cow family. This summer, he covered a group of cows in the river hills without missing a beat or losing a pound, before returning to the fall show circuit. He is a two-time Farm Fair champion Limousin bull, a top-five Supreme finalist, and the Oklahoma City Cattlemen's Congress champion Limousin bull. LTD is a multi-purpose bull suitable for use on both heifers and cows, and one we feel has a great deal to offer the Limousin breed.



Greenwood Ally PYN 702A
GRANDDAM OF LIVING THE DREAM



AHL GW Living The Dream
**OKC 2025 CHAMPION
LIMOUSIN BULL**



AHL GW Living The Dream
**FARMFAIR 2025 CHAMPION
LIMOUSIN BULL**

LIMOUSIN SEMEN 287



LOT
266

LEVEL UP OF MX 109L

MX ROSE JUMPSTART 56J X FANCY PANTS OF MX 110F (MX DIRTY DEEDS 43D)



MX Ranch :: Neilburg, SK :: 306-823-7209

Flush to take place at **Agreed Facility**
Embryo guarantee of **6 embryos, no cap**

LOT 266 Offering a flush to the bull of your choice with a guarantee of 6 embryos, no cap

Level Up of MX is a great opportunity at amazing genetics from some of the most consistent cattle in the breed. She is bred with top genetics, bulls like MX Dirty Deeds, Codiak Eagle and PAR Throttle and followed up by maternal lines like Raina of PAR, River Hill Show Me off and Melissa of PAR. All beautifully uddered cows that did amazing in the show ring and on the farm. We can work with the successful buyer on semen options, including the opportunity on some exclusive semen. Contact us for details, we are excited to work with the buyer to add the Glamorous genetics to your herd. Flush to take place January to March at an agreed upon facility between the buyer and seller. A guarantee of 6 transferable and exportable embryos, half down sale day and the balance upon completion of the flush.



Fancy Pants of MX 110F
DAM OF LEVEL UP



Dazzling of PAR 56D
GRANDDAM OF LEVEL UP



Raina of MX 100D
GRANDDAM OF LEVEL UP

288 SPECKLE PARK FLUSH

LOT
267

LANDRY OF P.A.R. 50Z

P.A.R. LITTLE TNT 88W X XIMENES OF UNEEDA 50X (CODIAK OSCAR GNK 8S)



Greenwood Speckle Park :: Lloydminster, AB :: 780-808-6882

Embryos are stored at Davis Rairdan International
Embryos are qualified for CAN, USA, MEX, ARG & AUS

LOT 267 3 or 5 heifer plus embryos | Greenwood Coal Train 84J x Landry of P.A.R. 50Z

Greenwood Coal Train 84J - Homozygous Polled. Homozygous Black, Myostatin Carrier.

Landry of P.A.R. 50Z - Homozygous Polled. Homozygous Black, Myostatin Non-carrier.

The peak of perfection! In our opinion, 50Z is one of the best females in our arsenal, appreciated for her powerful design, overall eye appeal, impressive udder and foot quality. The mating to Coal Train could not get us more excited! Coal Train needs no introduction, being one of the most well-known bulls in modern Speckle Park circles and for good reason. The 2023 Triple Crown Champion - winning Grand Champion Speckle Park bull at Stockade Roundup, Farmfair International, and Canadian Western Agribition, Coal Train walked into CWA Beef Supreme as a 4-time qualifier and earned a top 10 placing among the most prestigious of lineups. His daughters are consistently stamped with his winning phenotype, flexible structure, stoutness, and softness. Take advantage of this opportunity to secure a mating on two of the best animals in the breed! With the added bonus of the embryos being heifer plus, further increasing the chance of female pregnancies.



Greenwood Coal Train 84J
SIRE OF EMBRYOS



Landry Of P.A.R. 52B
DAUGHTER OF 50Z



Greenwood Lady Sage 132L
DAUGHTER OF COAL TRAIN

SPECKLE PARK EMBRYOS 289



LOT
268

GREENWOOD COAL COUNTRY 502N

GREENWOOD COAL TRAIN 84J X GREENWOOD LAVENDER 10L (SPOTS 'N SPROUTS HULK 021H)



Greenwood & Desert Acres :: 780-808-6882

Semen is stored at Alta Genetics

Semen is qualified for CAN, USA & AUS

LOT 268A-B 10 doses | 5 dose packages of semen on Greenwood Coal Country 502N

Many have referred to Coal Country as the best bull calf we have raised to date and we would agree with that statement. A unique individual that can be appreciated from every angle as he combines the flawless phenotype, stout hip, smooth shoulder, early maturity, masculinity, and impressive scrotal we strive to produce. Coal Country ties it all together in a calving ease package while possessing the curve bending performance with a 908lbs weaning weight. His show season started by winning King of the Ring Speckle Park Bull, Grand Champion Bull, and a top 4 placing in the Supreme Show at Stockade Roundup 2025. Following that he found success at Farmfair International as he was the Ultimate Legend - Speckle Park Champion Bull and Reserve Grand Champion Bull in the breed show. Phenotype and banners only mean so much, luckily genotype is Coal Country's greatest strength as he combines two of the best animals in our program. His dam, Lavender is one of the most complete Speckle Park females we have laid eyes on with her beautiful silhouette, flawless foot quality, and picture perfect udder. We can't say enough good and look forward to making Coal Country the next household name in the Speckle Park world, don't miss out on the only semen to sell for 2026!



Greenwood Coal Country 502N
FARMFAIR 2025 RESERVE
CHAMPION BULL



Greenwood Coal Country 502N
STOCKADE ROUNDUP 2025
CHAMPION BULL



Greenwood Lavender 10L
DAM OF COAL COUNTRY

290 SPECKLE PARK SEMEN

LOT
269

BOYERT **BETTY WHITE**

STANDOUT X HORN 0419



Canadian Sires + Donors :: Olds, AB :: 403-370-3010

Embryos are stored at Bow Valley Genetics

Embryos are qualified for CAN & USA

LOT 269A 3 IVF embryos | Red U2Q Double Down 4515M x Betty White

LOT 269B 3 IVF embryos | Red U2Q Double Down 4515M x Betty White

Betty White is a super tanky, hairy and super stout white female that hails from a deep, rich pedigree top and bottom for raising quality show stock south of the border. Her dam has produced many champions and is herself apart of a royal flush of many state fair champions. Betty White is a super dual purpose female that we think can raise very competitive show steers and attractive, good looking females that will make cows. Double Down is a big time Red Angus bull that we think can really compliment Betty White. He is a real attractive individual that is sound made with an awesome look. He cuts a near perfect silhouette and his real world performance may be just the ticket to raise some high quality show steers mated with Betty White and based on his deep, rich maternal heritage, the female side should be bang on as well.



U2Q Double Down 4515M
SIRE OF EMBRYOS



RED U-2 Misty 350C
DAM OF DOUBLE DOWN



U2 Shameless 145G
GRANDSIRE OF DOUBLE DOWN

CLUBBY EMBRYOS 291



LOT
270

BMS GLORIA

IN GOD WE TRUST X VICKLANDS FIREWATER (MAN AMONG BOYS X 8547)



Canadian Sires + Donors :: Olds, AB :: 403-370-3010

Embryos are stored at Davis Rairdan (A) Bow Valley (B&C)

Embryos are qualified for CAN & USA

LOT 270A 2 embryos | Mader Walk The Line 92J x BMS Gloria

LOT 270B 3 IVF embryos | Red U2Q Double Down 4515M x BMS Gloria

LOT 270C 3 IVF embryos | Red U2Q Double Down 4515M x BMS Gloria

The day Scott Bohrsen stumbled across Gloria's sale video on SC sales from the well known RJ Show Cattle Program in South Dakota, he seemed to keep it on a revolving repeat for days before he got her bought. If you ask him, he will claim he bought her for the kids, but deep down we all know he has a huge soft spot for Gloria and for good reason. She is one unique creature. Colour pattern alone, she absolutely stands out but when you factor in her huge stop, stout muscle shape and undeniable, up headed look and presence, she really catches your eye. We think these matings are very exciting and could result in something incredible. Walk The Line is a Simmental breeding sensation whose sons and daughters alike have a little extra bone substance with big square hips. They are wide and level topped with extra length and sharp front ends. The Red Angus bull, Double Down, is a big time phenotype standout with awesome feet and loads of softness and muscle shape. He is a cocky fronted stud that travels soundly with his head held high at all times. We feel these are very exciting matings that have potential for greatness.



In God We Trust
SIRE OF GLORIA



Mader Walk the Line 92J
SIRE OF EMBRYOS



IRCC Darlin' 613D
DAM OF WALK THE LINE

292 CLUBBY EMBRYOS



Abbotsford
VETERINARY CLINIC

IVF Impact Multiplied

Unlock your herd's full genetics.

Generate multiple offspring from your elite donors through advanced embryo collection and IVF protocols. Maximize the return on your genetic investment.

Utilize industry-leading embryo freezing and sexing technologies to build your herd strategically.

We provide leadership in animal health and welfare. Every procedure is performed with the care and technical expertise your animals deserve.

It's why breeders trust us to send their donors the extra mile to get the extra embryos.

Let's discuss your herd's potential.

Partner with leaders in IVF embryo reproduction

t: 604-850-7577

e: opu@abbvet.ca

web: www.abbvet.ca

Rich Vanderwal, DVM

Eddie Bennett, DVM

Jeremy Sutherland, DVM

Global Beef Genetic Services **FOR INDUSTRY LEADING BEEF PRODUCERS**

As a global leader in bovine genetics, we understand the importance of access to leading edge custom genetic services including sexed semen production.

Our passion for the industry, our care for the bulls and our operational excellence are second to none. You have invested generations into your bulls, and in over 50 years of service to the beef industry we recognize the value of your efforts.

Our global knowledge makes us the right partner for your business. We are qualified for owners, domestic, and global export semen production.

OFFERING YOU

- ▲ custom collection
- ▲ private storage
- ▲ sexed semen
- ▲ global distribution
- ▲ complete line of AI supplies and tanks
- ▲ beef semen sales



CONTACT US FOR DETAILS!

403-226-0666 | twwhite@altagenetics.com
canada.altagenetics.com/beef





DAVISRAIRDAN

INTERNATIONAL

WE OFFER

ON FARM EMBRYO FREEZING COLLECTION AND TRANSFER
EXPORT APPROVED MOBILE LABORATORY
EXPORT APPROVED DONOR CARE AND ET FACILITY
RECIPIENT HERD
GENETIC MARKETING AND SELECTION
INTERNATIONAL EMBRYO SALES
CETA CERTIFIED AND CFIA APPROVED
EMBRYO STORAGE AND SHIPPING

EMBRYOS@DAVIS-RAIRDAN.COM | 403-946-4551

DAVIS-RAIRDAN.COM



EST. 2009

GENETICS

ADVANCED REPRODUCTIVE SOLUTIONS

☎ BROOKS, AB | 587.887.1934

✉ office@bowvalleygenetics.com

🌐 bowvalleygenetics.com

CANADA'S ONLINE SEEDSTOCK SOURCE.



BUY IT. SELL IT. WATCH IT.
IT ALL HAPPENS ON DLMS.CA

D | L | M | S
www.dlms.ca
Direct Livestock Marketing Systems



PUREBRED SALE BROADCASTS
PUREBRED ONLINE ONLY LIVE SALES
COMMERCIAL DIRECT FEEDER SALES
COMMERCIAL PRE-SORT BROADCASTS
FARMGATE TIMED RACEHORSE STYLE SALES
SHOW/SPECIAL EVENT BROADCASTING
CATTLEVIDS SALE DAY VIDEO SERVICES

Cattle
Vids

MARK SHOLOGAN 780.699.5082 | DACIE PRZEKOP 780.656.5513
KEEGAN BLEHM 204.384.6913 | DLMS PUREBRED SUPPORT 780.991.3025
CHECK OUT OUR WEBSITE FOR THE COMPLETE LIST OF DLMS TEAM MEMBERS



New

TRANS 
genetics

**TRANS OVA IVF LAB —
NOW IN CANADA.**

EVOLYGEN

POWERED BY

TRANS 
genetics



819-336-5050 Poste 4



Laboratoire / laboratory EVOLYGEN :
465 boul. Lemire local 119/120,
Drummondville J2C 0S8



evolygen@vetcvcq.ca



@EVOLYGEN



"We're easy to get to, & easy to deal with!"

Ford's President's Award Winner for 29 years



🌐 www.fouurlaneford.com

✉ marketing@fouurlaneford.com

☎ 403-227-3311 / 📍 4412 50 St Innisfail, AB T4G1P7

SERVING
FARMERS
SINCE
1929



Feeding Ambition. Fueling the Future.

Masterfeeds is proud to stand behind the breeders, families, youth in agriculture, and the events that make our beef industry exceptional.



PROUD SPONSOR OF THE
**50K FOR THE
FUTURE PROGRAM**



Masterfeeds®

For farming life.

People you know, advice you can count on



Agriculture is more than your livelihood, it's your life. From the day-to-day operations to farm succession, our local advisors are with you every step of the way. Let's chat over coffee about how we can help you get more from your operation.

Ryan Voice, CPA, CA, Agriculture Services Leader, Central Alberta
403.356.1291 | ryan.voice@mnp.ca



Wherever business takes you

[MNP.ca](https://mnp.ca)

NOBLE EQUIPMENT LTD.



"Hay, Forage and Material Handling Experts"

Nobleford • Olds • Ponoka

www.nobleequipment.ca 1-877-490-3020



DEUTZ-FAHR



NORHEIM

EQUIPMENT CO.

Tough Built In

NORHEIMEQUIPMENT.COM

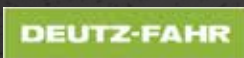

Saskatoon
306-955-1350

Lloydminster
306-825-1340

Moose Jaw
306-692-1350

PROMOLD

1-888-776-6653

Hwy 2A
Crossfield, AB

Manufacturing quality livestock equipment

*Agriculturally
Proud*



promoldmarketing.com



We carry a large selection of Show Supplies in Canada



**SULLIVAN
SUPPLY**



ANDIS



AESCU LAP



Ritchey EST. 1964
Livestock ID



We ship across Canada
4010 50th Ave Lloydminster
AB

780-808-6363

www.thepetpad.net

Follow us on Facebook & Instagram



TODAY IS YOUR OPPORTUNITY **BUILD THE TOMORROW YOU WANT.**

At Trans Ova Genetics, we're empowering breeders to build a tomorrow that exceeds expectations. We provide the complete toolbox of services you need to create a legacy of excellence. Today's choices shape tomorrow's success. Choose Trans Ova Genetics and leave a lasting legacy for the next generation.

For a full list of locations, visit
www.transova.com

TRANS 
genetics

EMBRYO TRANSFER • IN VITRO FERTILIZATION
SEXED SEMEN • DONOR HOUSING • RECIPIENT OPTIONS
GENETIC PRESERVATION • CLONING



WESTERN — LITHO — PRINTERS



50K
**50K FOR THE
FUTURE**

Supporter



**WESTERN
— LITHO —
PRINTERS**

- Catalogues
- Business Cards
- Menus
- Signs
- Forms/Manuals
- Flyers
- Banners

- Calendars
- Door Hangers
- Posters
- Invitations
- Coupons/Tickets
- Banner Stands
- Envelopes

- Post Cards
- Sandwich Boards
- Decals/Labels
- Magnets
- Graphic Design
- Letterheads
- Mailouts/Marketing

IF YOU CAN IMAGINE IT
WE CAN PRINT IT!

P: 306.525.8796 
www.westernlitho.ca 
300 Dewdney Ave, Regina 



EXCLUSIVITY

The consignors in this NYR Sale have committed to consign their very best and this will be your opportunity to acquire these EXCLUSIVE genetics for the 2026 breeding season. No other semen or embryos of the same matings will be offered privately or in sales until fall of 2026 (or ever again) so invest with confidence as NYR where to access the best of the best!

NEW YEARS

VOLUME XIV

RESOLUTION