



**STAUFFER RANCHES**  
BRED & OWNED



ANGUS BULL SALE • FORT MACLEOD, ALBERTA • FEBRUARY 8, 2024

# WELCOME to our bull sale!



Stacey, , Coulson, Merrick, Michel, Lachlan & Ellie

*It is indeed a real pleasure to welcome you to our bull sale. Each and everyone of you in the cattle business takes great pride and satisfaction in setting out to accomplish the task of producing top quality beef. Whether it is through a pasture to plate, a backgrounding operation or a feed yard operation, the cowherd still remains the back bone to our industry. With out the cowherd, the rest of the industry partners won't survive.*

*Our goal has always been to produce and serve the cattle industry by selecting and breeding the best genetics in a very discipline approach. Based on the essential traits like fertility and structure, a balanced approach towards carcass, fleshing ability and temperament drives our selection process as well.*

*Our offering is compiled of four main sire groups. Your selection of many half and three quarter brothers is the consistency and predictability we strive for to produce. Extra aged bulls are our program, bulls ready to service a great number of cows in their first year and breeding life.*

*We are committed to our industry to supply only the best product we can, as well as the best service to our customers. It's very gratifying to receive the feed back on how well the bulls have performed in their new environment. Our warranty on our bulls we feel is second to none and maybe one of the only sales you can go to buy where there is no sale credits in the stands. This is the approach we have taken, to settle things prior to the sale. Buy with confidence.*

*We certainly appreciate your evaluation of our bulls here at the ranch in Pincher Creek and prior to the sale, Wednesday February 7-8 in Fort Macleod, AB.*

*Please be our guests for some hospitality immediately following the sale. I've always used the quote that "if it wasn't for brandings or bull sales, nobody would run cows, so let's have a bull sale!"*

*Sincerely,  
Stacey C. Stauffer*

# SALE DAY INFORMATION

## AUCTIONEER

Frank Jenkins 403-627-6700

## SALE STAFF

Justin Keeley 403-627-6534  
Bryon Wolters 780-581-8396  
Ryan Konynenbelt 403-892-6534

## SALE DAY PHONES

Stacey's Cell 403-627-8229  
Michel's Cell 403-627-8284  
Allan Lively 403-627-7776  
SALE 403-553-3315

## STAUFFER RANCHES

Office 403-627-2190  
Stacey Cell 403-627-8229  
Michel Cell 403-627-8284  
Fax 403-627-2650

## INSURANCE

Will be available sale day through Canadian Farm Insurance, Kolton Kasur - 780-387-8376.

## ONLINE BIDDING

Register early by calling  
Mark Shologan - DLMS - 780-699-5082

## SCHEDULE OF EVENTS

Wednesday - February 7, 2024  
Bulls will be in the Sale Yard for viewing

## THURSDAY - FEBRUARY 8, 2024

Sale at 1:00 P.M. MST  
Fort Macleod Auction

## DELIVERY

We sincerely appreciate all of our loyal customers who bring their trailers and assist in getting the bulls safely to their new ranches. We will assist in delivery of any remaining bulls immediately following the sale.

## RANCH STAFF

Kathy Stevenson  
Gareth Kaack  
Judy Bonertz

We are very fortunate to have a very willing and capable staff! Their efforts on a daily basis are very much appreciated!

## SALE HELP

Every year we have a team of generous ladies who volunteer their time to help prepare the meal, clean up and provide baking for our guests to enjoy. We so appreciate every one of you!  
Thank You!

### Can't make it to the sale? Internet Bidding Available.

To view this sale visit [www.dlms.ca](http://www.dlms.ca). Fill out the registration form located under registration and sign-up for your free user account and select a username and password.

BIDDERS - To be approved as a bidder, Log in to [dlms.ca](http://dlms.ca) and click BUYER APPROVAL tab, select the sale you are interested in bidding at and click sign up.

For more information

Call DLMS Reps:

Mark Shologan - 780-699-5082 or  
DLMS Purebred Team 780.991-3025

DLMS  
[www.dlms.ca](http://www.dlms.ca)



## STAUFFER RANCHES

Office (403) 627-2190  
Box 2377, Pincher Creek, Alberta T0K 1W0  
Stacey's Cell (403) 627-8229  
[www.staufferranches.com](http://www.staufferranches.com)  
Stacey@staufferranches.com

# 2023 BULL SALE



# 2023 BULL SALE





*Ref Sire A*



**MARCYS CRUSHER 022**

Male IMP 022H January 10, 2020 #2199732

**BW:**  
N/A  
**205D WT:**  
N/A

**MARCYS SCALE CRUSHER**  
SITZ UPWARD 307R  
MARCYS ERICA 393

**MARCYS PRIDE 41**  
LEACHMAN RIGHT TIME  
MARCYS PRIDE 419

CONNEALY ONWARD  
SITZ HENRIETTA PRIDE 81M  
LEACHMAN RIGHT TIME  
G MARCY ERICA 118

N BAR EMULATION EXT  
LEACHMAN ERICA 0025  
REDLAND EMBLAZON 2021  
MARCYS PRIDE 272

**CRUSHER 022**

Marcys Crusher 022 is a powerful son of the breed legend, Marcys Scale Crusher. The Crusher cattle are known for their pounds of production with a strong foundation of structural soundness and maternal strength. Crusher 022 was the high selling yearling bull from Marcy Livestock in 2021, and is backed by a tremendous dam sired by Leachman Right Time. His first daughters will be in production in the spring of 2024. Help yourself to a tremendous set of herd bulls, February 8 in Fort McLeod.  
**26 SONS SELL**



*Ref Sire B*



**GLENDAR BANK NOTE 70G**

Male BND 70G March 12, 2019 #2111838

**BW:**  
82 lbs.  
**205D WT:**  
736 lbs.

**BROOKING PATENT 6093**  
BROOKING BANK NOTE 4040  
BROOKMORE ROSE 214X

**GLENDAR ERICA BND 74C**  
GLENDAR FORT ROCK 49X  
GLENDAR ERICA BND 58Z

CONNEALY EARNAN 076E  
E A ROSE 918  
S A V 004 DENSITY 4336  
BROOKMORE ROSE 80P

SAR FORT ROCK 76S  
GLENDAR LADY 34T  
SAR FORT ROCK 76S  
GLENDAR ERICA 26R

**BANKNOTE 70G**

70G continues to sure the style and type of cattle that will pass the test of time. His first daughters weaned off as some of our heaviest calves in the fall of 2023. This is a strong group of bulls for 70G, many have herd bull potential. A very sound offering of maternal and performance progeny.

**11 SONS SELL**



*Ref Sire* **C**

**S A V RAINFALL 6846**

Male IMP 6846D January 09, 2016 #2013656

**RAINFALL 6846**

Once again Rainfall has sired a select group of calving ease bulls on offer. They are proven calving ease with early gestation, low birth weights without giving up thickness, muscle and performance. A very consistent group of 12 bulls proven for a heifer program.

**12 SONS SELL**



**BW:**  
N/A  
**205D WT:**  
N/A

O C C PAXTON 730P  
**COLEMAN CHARLO 0256**  
BOHI ABIGALE 6014

S A V 8180 TRAVELER 004  
**S A V BLACKCAP MAY 4136**  
S A V MAY 2397

O C C FOCUS 813F  
O C C BLACKBIRD 736K  
SITZ TRAVELER 8180  
S A V ABIGALE 6062

SITZ TRAVELER 8180  
BOYD FOREVER LADY 8003  
S A F 598 BANDO 5175  
S A V MAY 7238



*Ref Sire* **D**

**RAFTER S DAKOTA 80E**

Male SAR 80E March 8, 2017 #2001922

**DAKOTA 80E**

This is the last of the 80E bulls to be on offer. His females are coming into full production and represent everything we strive for in an Angus female. Highly fertile, structurally sound dams raising heavy calves.

**6 SONS SELL**



**BW:**  
87 lbs  
**205D WT:**  
678 lbs

S A V INTERNATIONAL 2020  
**S A V HILITE 4088**  
S A V BLACKCAP MAY 8051

SAR BORDER 62L  
**SAR EPPONIA 3P**  
SAR EPPONIA 66M

S A V HARVESTOR 0338  
S A V EMBLYNETTE 5483  
S A V BISMARCK 5682  
S A V BLACKCAP MAY 6517

SAR JEWEL 62J  
WIWA CREEK PRIDE 71G 83'99  
SAR STOCKMAN 90K  
SAR EPPONIA 111J



Madame Pride 3145  
Maternal Granddam of Circuit Breaker 144H



*Ref Sire* **E**

## RAFTER S **CIRCUIT BREAKER 144H**

Male SAR 144H March 23, 2020 #2146887

## CIRCUIT BREAKER 144H

Circuit Breaker 144H was an outstanding prospect by Circuit Breaker, and a top producing Rush Lake daughter. 144H sired a select group of females and his style and muscle pattern is efficient in this offering.

8 SONS SELL



**BW:**  
82 lbs  
**205D WT:**  
714 lbs

S A V RECHARGE 3436  
**S A V CIRCUIT BREAKER 7136**  
S A V MADAME PRIDE 3145

RITO 707 OF IDEAL 3407 7075  
S A V BLACKCAP MAY 4136  
S A V PRIORITY 7283  
S A V MADAME PRIDE 1171

WIWA CREEK RUSH LAKE 71'12  
**RAFTER S FLORESS 227B**  
RAFTER S FLORESS 30Z

500 LINE MOTIVE 9016  
WIWA CREEK PRIDE 63'10  
SAR SILVER PRIDE 77S  
SAR FLORESS 15T



*Ref Sire* **F**

## S A V **STERLING 6067**

Male IMP 6067D February 23, 2016 #2009558

## STERLING 6067

The six sons on offer this year are very consistent in their style and type, have a beautiful muscle pattern in a structurally sound package. If you want a maternal sire with a punch of power help yourself to these Sterling sons.

6 SONS SELL



**BW:**  
N/A  
**205D WT:**  
N/A

S A V HARVESTOR 0338  
**S A V CUTTING EDGE 4857**  
S A V BLACKCAP MAY 5530

S A V HERITAGE 6295  
S A V EMBLYNETTE 7749  
B C C BUSHWACKER 41-93  
S A V MAY 7238

RITO 707 OF IDEAL 3407 7075  
**S A V BLACKCAP MAY 1443**  
S A V BLACKCAP MAY 4136

R R RITO 707  
IDEAL 3407 OF 1418 076  
S A V 8180 TRAVELER 004  
S A V MAY 2397





**BULLS WILL BE SOLD IN CONSECUTIVE PEN ORDER AND ENTER THE RING IN PAIRS**

• Highest bidder has choice of the pair or option to take both at twice the \$ value bid. • All bulls semen evaluated, tested BVD Negative **SUPPLEMENTAL INFORMATION WILL BE AVAILABLE SALE DAY**

PEN #1			PEN #2			PEN #3		
LOT #	SALE WT	COMMENTS	LOT #	SALE WT	COMMENTS	LOT #	SALE WT	COMMENTS
176			154			17		
156			150			90		
42			38			144		
5			71			183		
74			9			20		
26			105			89		
65			104			55		
70			139			195		
6			138			101		
11			167			216		
103			157			231		
106			204			188		

PEN #4			PEN #5			PEN #6		
LOT #	SALE WT	COMMENTS	LOT #	SALE WT	COMMENTS	LOT #	SALE WT	COMMENTS
162			66			291		
298			50			132		
246			16			14		
148			31			64		
223			110			281		
273			83			129		
222			123			190		
250			47			1		
172			18			12		
212			69			234		
121			75			145		
140			76			24		
						15		



PEN #1

Lot **156K**

**176K**

**RAFTER S CIRCUIT BREAKER 176K**  
Male SAR 176K March 23, 2022 #2270055

S A V CIRCUIT BREAKER 7136  
**RAFTER S CIRCUIT BREAKER 144H**  
RAFTER S FLORESS 227B

DAY BY DAY WARRIOR 308D  
**RAFTER S BARBARA 279G**  
RAFTER S BARBARA 128B

S A V RECHARGE 3436  
S A V MADAME PRIDE 3145  
WIWA CREEK RUSH LAKE 71'12  
RAFTER S FLORESS 30Z  
WALKERBRAE WARRIOR 116Z  
NORTHERN VIEW BARBARAMERE 22Z  
SFL FORT ROCK 11F  
SAR BARBARA 200U

AOD: 3 BW: 96 lbs. 205D WT: 700 lbs.

**156K**

**RAFTER S BANK NOTE 156K**  
Male SAR 156K March 20, 2022 #2269989

BROOKING PATENT 6093  
**GLENDAR BANK NOTE 70G**  
GLENDAR ERICA BND 74C

S A V HILITE 4088  
**RAFTER S PRINCESS 26F**  
RAFTER S PRINCESS 175Z

BROOKING BANK NOTE 4040  
BROOKMORE ROSE 214X  
GLENDAR FORT ROCK 49X  
GLENDAR ERICA BND 58Z  
S A V INTERNATIONAL 2020  
S A V BLACKCAP MAY 8051  
WIWA CREEK MONARCH 6'08  
SAR PRINCESS 94U

AOD: 4 BW: 90 lbs. 205D WT: 750 lbs.

Rafter S Princess 26F - Dam of 156K

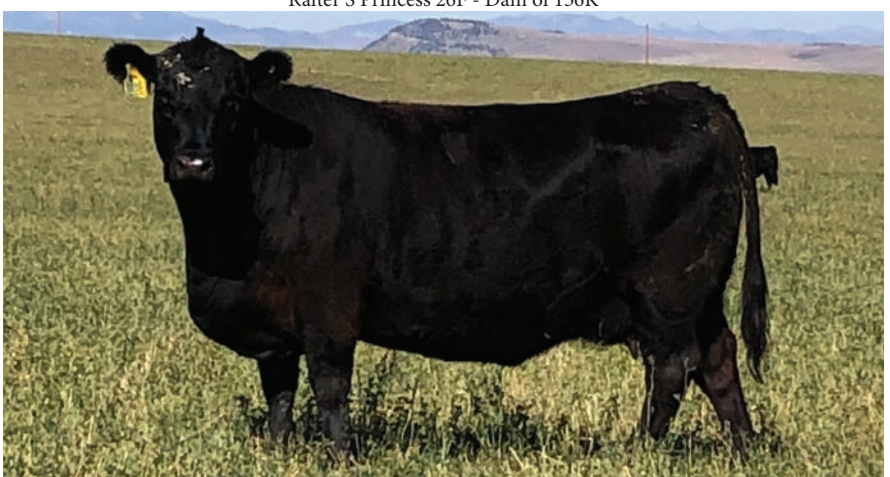

**CAN'T MAKE IT TO THE SALE?**  
watch and bid online at [dlms.ca](http://dlms.ca)



Lot 5K



## RAFTER S CRUSHER 42K

Male SAR 42K March 6, 2022 #2261836

AOD: 11  
BW:  
95 lbs.  
205D WT:  
848 lbs.

MARCYS SCALE CRUSHER  
**MARCYS CRUSHER 022**  
MARCYS PRIDE 41

SAR SILVER PRIDE 168W  
**SAR BLACKBIRD 318Y**  
SAR BLACKBIRD 30S

SITZ UPWARD 307R  
MARCYS ERICA 393  
LEACHMAN RIGHT TIME  
MARCYS PRIDE 419

SAR SILVER PRIDE 77S  
SAR EPPONIA 3P  
F-R 662 LAD 4011  
SAR BLACKBIRD 7N



## RAFTER S CRUSHER 5K

Male SAR 5K February 20, 2022 #2269978

AOD: 2  
BW:  
81 lbs.  
205D WT:  
700 lbs.

MARCYS SCALE CRUSHER  
**MARCYS CRUSHER 022**  
MARCYS PRIDE 41

DAY BY DAY WARRIOR 308D  
**RAFTER S LASS 206H**  
RAFTER S LASS 18C

SITZ UPWARD 307R  
MARCYS ERICA 393  
LEACHMAN RIGHT TIME  
MARCYS PRIDE 419

WALKERBRAE WARRIOR 116Z  
NORTHERN VIEW BARBARAMERE 22Z  
WIWA CREEK RUSH LAKE 71'12  
WIWA CREEK LASS 15'12



Lot 26K



## RAFTER S CRUSHER 74K

Male SAR 74K March 8, 2022 #2261853

AOD: 5  
BW:  
86 lbs.  
205D WT:  
766 lbs.

MARCYS SCALE CRUSHER  
**MARCYS CRUSHER 022**  
MARCYS PRIDE 41

WIWA CREEK MONARCH 53'08  
**RAFTER S BLACKBIRD 129E**  
RAFTER S BLACKBIRD 15C

SITZ UPWARD 307R  
MARCYS ERICA 393  
LEACHMAN RIGHT TIME  
MARCYS PRIDE 419

SWITZ MONARCH 7R  
WIWA CREEK ERICA 81'06  
S A V ANGUS VALLEY 1867  
RAFTER S BLACKBIRD 21A



## RAFTER S CRUSHER 26K

Male SAR 26K March 5, 2022 #2261829

AOD: 7  
BW:  
86 lbs.  
205D WT:  
732 lbs.

MARCYS SCALE CRUSHER  
**MARCYS CRUSHER 022**  
MARCYS PRIDE 41

WIWA CREEK RUSH LAKE 71'12  
**RAFTER S ANNIE 12C**  
SAR ANNIE 162X

SITZ UPWARD 307R  
MARCYS ERICA 393  
LEACHMAN RIGHT TIME  
MARCYS PRIDE 419

500 LINE MOTIVE 9016  
WIWA CREEK PRIDE 63'10  
SAR RANGER 60U  
SAR ANNIE 181T



Browny ©

# PEN #1

Lot **65K**



## RAFTER S CRUSHER 65K

Male SAR 65K March 7, 2022 #2269977

MARCYS SCALE CRUSHER  
**MARCYS CRUSHER 022**  
MARCYS PRIDE 41

S A V CIRCUIT BREAKER 7136  
**RAFTER S MISS MORRISON 39H**  
SAR MISS MORRISON 110Y

SITZ UPWARD 307R  
MARCYS ERICA 393  
LEACHMAN RIGHT TIME  
MARCYS PRIDE 419

S A V RECHARGE 3436  
S A V MADAME PRIDE 3145  
S00 LINE KODIAK 9084  
SAR MISS MORRISON 34N

AOD: 2

BW: 78 lbs.

205D WT: 700 lbs.



## RAFTER S CRUSHER 70K

Male SAR 70K March 8, 2022 #2261849

MARCYS SCALE CRUSHER  
**MARCYS CRUSHER 022**  
MARCYS PRIDE 41

RAFTER S CHINOOK LAKE 241B  
**RAFTER S ROSEBUD 93D**  
RAFTER S ROSEBUD 46Z

SITZ UPWARD 307R  
MARCYS ERICA 393  
LEACHMAN RIGHT TIME  
MARCYS PRIDE 419

WIWA CREEK RUSH LAKE 71'12  
SAR DAISY 1Y  
WIWA CREEK MONARCH 6'08  
SAR ROSEBUD 100M

AOD: 6

BW: 97 lbs.

205D WT: 816 lbs.



Browny ©



Lot 11K



## RAFTER S RIGHT TIME 6K

Male SAR 6K February 22, 2022 #2279029

**AOD: 9**  
**BW:**  
88 lbs.  
**205D WT:**  
700 lbs.

N BAR EMULATION EXT  
**LEACHMAN RIGHT TIME**  
LEACHMAN ERICA 0025

ANDERSON FORT ROCK 1002  
**RAFTER S JESTRESS 88A**  
SAR JESTRESS 17U

EMULATION N BAR 5522  
N BAR PRIMROSE 2424  
TEHAMA BANDO 155  
LEACHMAN ERICA 8058

SAR FORT ROCK 91T  
REMINGTON ELENA 15T  
SAR WATERTON 2R  
SAR JESTRESS 29S



## RAFTER S STERLING 11K

Male SAR 11K February 24, 2022 #2277637

**AOD: 9**  
**BW:**  
89 lbs.  
**205D WT:**  
705 lbs.

S A V CUTTING EDGE 4857  
**S A V STERLING 6067**  
S A V BLACKCAP MAY 1443

ANDERSON FORT ROCK 1002  
**RAFTER S JESTRESS 88A**  
SAR JESTRESS 17U

S A V HARVESTOR 0338  
S A V BLACKCAP MAY 5530  
RITO 707 OF IDEAL 3407 7075  
S A V BLACKCAP MAY 4136

SAR FORT ROCK 91T  
REMINGTON ELENA 15T  
SAR WATERTON 2R  
SAR JESTRESS 29S



Lot 106K



## RAFTER S CRUSHER 103K

Male SAR 103K March 11, 2022 #2261872

**AOD: 8**  
**BW:**  
110 lbs.  
**205D WT:**  
804 lbs.

MARCYS SCALE CRUSHER  
**MARCYS CRUSHER 022**  
MARCYS PRIDE 41

SFL FORT ROCK 11F  
**RAFTER S ANNIE 127B**  
SAR ANNIE 308T

SITZ UPWARD 307R  
MARCYS ERICA 393  
LEACHMAN RIGHT TIME  
MARCYS PRIDE 419

BELVIN BOARDWALK 11'92  
WICKLOW MISS ROSEBUD 22C  
SAR WATERTON 2R  
SAR ANNIE 128R



## RAFTER S CRUSHER 106K

Male SAR 106K March 11, 2022 #2261873

**AOD: 6**  
**BW:**  
93 lbs.  
**205D WT:**  
702 lbs.

MARCYS SCALE CRUSHER  
**MARCYS CRUSHER 022**  
MARCYS PRIDE 41

RAFTER S CHINOOK LAKE 241B  
**RAFTER S MISS ROSEBUD 115D**  
RAFTER S MISS ROSEBUD 78A

SITZ UPWARD 307R  
MARCYS ERICA 393  
LEACHMAN RIGHT TIME  
MARCYS PRIDE 419

WIWA CREEK RUSH LAKE 71'12  
SAR DAISY 1Y  
S A V 004 DENSITY 4336  
SAR MISS ROSEBUD 45T



*Browny*  
©

PEN #2

Lot 154K

154K

**RAFTER S BANK NOTE 154K**  
Male EK 154K March 18, 2022 #2263205

BROOKING PATENT 6093  
**GLENDAR BANK NOTE 70G**  
GLENDAR ERICA BND 74C

S A V STERLING 6067  
**RAFTER S ELINE ERICA 55F**  
RAFTER S ELINE ERICA 33C

AOD: 4

BW: 86 lbs.

BROOKING BANK NOTE 4040  
BROOKMORE ROSE 214X  
GLENDAR FORT ROCK 49X  
GLENDAR ERICA BND 58Z

S A V CUTTING EDGE 4857  
S A V BLACKCAP MAY 1443  
WIWA CREEK RUSH LAKE 71'12  
LLB ELINE ERICA 786A

205D WT: 698 lbs.

150K

**RAFTER S BANK NOTE 150K**  
Male SAR 150K March 16, 2022 #2263334

BROOKING PATENT 6093  
**GLENDAR BANK NOTE 70G**  
GLENDAR ERICA BND 74C

S A V STERLING 6067  
**RAFTER S BLACKBIRD 115F**  
SAR BLACKBIRD 51W

AOD: 4

BW: 81 lbs.

BROOKING BANK NOTE 4040  
BROOKMORE ROSE 214X  
GLENDAR FORT ROCK 49X  
GLENDAR ERICA BND 58Z

S A V CUTTING EDGE 4857  
S A V BLACKCAP MAY 1443  
T Z PRIDE 8P  
SAR BLACKBIRD 162N

205D WT: 746 lbs.





Lot 38K

**38K**

**RAFTER S CRUSHER 38K**

Male SAR 38K March 5, 2022 #2261834

**71K**

**RAFTER S CRUSHER 71K**

Male SAR 71K March 8, 2022 #2261854

AOD: 11  
BW: 84 lbs.  
205D WT: 756 lbs.

MARCYS SCALE CRUSHER  
**MARCYS CRUSHER 022**  
MARCYS PRIDE 41

SOO LINE KODIAK 9084  
**SAR PRIDE 38Y**  
SAR PRIDE 105W

SITZ UPWARD 307R  
MARCYS ERICA 393  
LEACHMAN RIGHT TIME  
MARCYS PRIDE 419

HF KODIAK 5R  
DWAJO JESTRESS 3P  
SAR WATERTON 132T  
SAR PRIDE 28T

AOD: 12  
BW: 97 lbs.  
205D WT: 802 lbs.

MARCYS SCALE CRUSHER  
**MARCYS CRUSHER 022**  
MARCYS PRIDE 41

SAR SILVER PRIDE 77S  
**SAR MORRISON 44X**  
SAR MORRISON 22T

SITZ UPWARD 307R  
MARCYS ERICA 393  
LEACHMAN RIGHT TIME  
MARCYS PRIDE 419

T Z PRIDE 8P  
SAR MISS MORRISON 34N  
SAR WATERTON 2R  
SAR MORRISON 145R



Lot 9K

**9K**

**RAFTER S STERLING 9K**

Male SAR 9K February 22, 2022 #2277704

**105K**

**RAFTER S CRUSHER 105K**

Male SAR 105K March 11, 2022 #2261874

AOD: 9  
BW: 89 lbs.  
205D WT: 640 lbs.

S A V CUTTING EDGE 4857  
**S A V STERLING 6067**  
S A V BLACKCAP MAY 1443

ANDERSON FORT ROCK 100Z  
**RAFTER S JESTRESS 88A**  
SAR JESTRESS 17U

S A V HARVESTOR 0338  
S A V BLACKCAP MAY 5530  
RITO 707 OF IDEAL 3407 707S  
S A V BLACKCAP MAY 4136

SAR FORT ROCK 91T  
REMINGTON ELENA 15T  
SAR WATERTON 2R  
SAR JESTRESS 29S

AOD: 7  
BW: 86 lbs.  
205D WT: 704 lbs.

MARCYS SCALE CRUSHER  
**MARCYS CRUSHER 022**  
MARCYS PRIDE 41

S A V ANGUS VALLEY 1867  
**RAFTER S ROSEBUD 6C**  
RAFTER S ROSEBUD 72A

SITZ UPWARD 307R  
MARCYS ERICA 393  
LEACHMAN RIGHT TIME  
MARCYS PRIDE 419

S A V IRON MOUNTAIN 8066  
S A V MAY 2397  
SAR HESSTON 97X  
SAR ROSEBUD 20W



PEN #2

Lot 139K



**RAFTER S BANK NOTE 104K**

Male EK 104K March 11, 2022 #2261875

**BROOKING PATENT 6093**  
**GLENDAR BANK NOTE 70G**  
GLENDAR ERICA BND 74C

WIWA CREEK RUSH LAKE 71'12  
**RAFTER S ELINE ERICA 1E**  
LLB ELINE ERICA 786A

BROOKING BANK NOTE 4040  
BROOKMORE ROSE 214X  
GLENDAR FORT ROCK 49X  
GLENDAR ERICA BND 58Z

SOO LINE MOTIVE 9016  
WIWA CREEK PRIDE 63'10  
DOUBLE AA OLD POST BANDOLIER  
LLB ELINE ERICA 350R

AOD: 5 BW: 89 lbs. 205D WT: 802 lbs.



**RAFTER S BANK NOTE 139K**

Male SAR 139K March 15, 2022 #2262072

**BROOKING PATENT 6093**  
**GLENDAR BANK NOTE 70G**  
GLENDAR ERICA BND 74C

S A V HILITE 4088  
**RAFTER S LASS 74E**  
RAFTER S LASS 18Z

BROOKING BANK NOTE 4040  
BROOKMORE ROSE 214X  
GLENDAR FORT ROCK 49X  
GLENDAR ERICA BND 58Z

S A V INTERNATIONAL 2020  
S A V BLACKCAP MAY 8051  
SAR SILVER PRIDE 180U  
SAR LASS 57W

AOD: 5 BW: 94 lbs. 205D WT: 724 lbs.

Rafter S Lass 74E = Dam of 139K

**BULLS WILL ENTER THE RING  
IN PAIRS**

with buyer having choice







Lot 138K

**138K**

**RAFTER S DAKOTA 138K**

Male SAR 138K March 15, 2022 #2262071

**167K**

**RAFTER S CIRCUIT BREAKER 167K**

Male SAR 167K March 22, 2022 #2270063

AOD: 8  
BW: 96 lbs.  
205D WT: 696 lbs.

S A V HILITE 4088  
**RAFTER S DAKOTA 80E**  
SAR EPPONIA 3P

WIWA CREEK RUSH LAKE 71'12  
**RAFTER S COUNTESS 257B**  
SAR COUNTESS 153U

S A V INTERNATIONAL 2020  
S A V BLACKCAP MAY 8051  
SAR BORDER 62L  
SAR EPPONIA 66M

500 LINE MOTIVE 9016  
WIWA CREEK PRIDE 63'10  
SAR SILVER PRIDE 77S  
SAR COUNTESS 23K

AOD: 3  
BW: 93 lbs.  
205D WT: 700 lbs.

S A V CIRCUIT BREAKER 7136  
**RAFTER S CIRCUIT BREAKER 144H**  
RAFTER S FLORESS 227B

S A V STERLING 6067  
**RAFTER S BLACKBIRD 65G**  
RAFTER S BLACKBIRD 17B

S A V RECHARGE 3436  
S A V MADAME PRIDE 3145  
WIWA CREEK RUSH LAKE 71'12  
RAFTER S FLORESS 30Z

S A V CUTTING EDGE 4857  
S A V BLACKCAP MAY 1443  
S A V 004 DENSITY 4336  
RAFTER S BLACKBIRD 56Z



Lot 204K

**157K**

**RAFTER S NO DOUBT 157K**

Male SAR 157K March 20, 2022 #2269988

**204K**

**RAFTER S NO DOUBT 204K**

Male SAR 204K March 26, 2022 #2270040

AOD: 3  
BW: 90 lbs.  
205D WT: 690 lbs.

PEAK DOT NO DOUBT 235D  
**RIVERCREST NO DOUBT CSP 85H**  
RIVERCREST ERICA KAY CSP 5Z

DAY BY DAY WARRIOR 308D  
**RAFTER S LASS 209G**  
RAFTER S LASS 265C

HOOVER NO DOUBT  
PEAK DOT MIA 1145A  
TC ABERDEEN 759  
CHICO ERICA KAY 4X

WALKERBRAE WARRIOR 116Z  
NORTHERN VIEW BARBARAMERE 22Z  
LFE BA LEWIS 323A  
SAR LASS 57W

AOD: 3  
BW: 90 lbs.  
205D WT: 684 lbs.

PEAK DOT NO DOUBT 235D  
**RIVERCREST NO DOUBT CSP 85H**  
RIVERCREST ERICA KAY CSP 5Z

SAR WATERTON 2R  
**RAFTER S GEORGINA 58G**  
RAFTER S GEORGINA 63B

HOOVER NO DOUBT  
PEAK DOT MIA 1145A  
TC ABERDEEN 759  
CHICO ERICA KAY 4X

R&J ATLAS 3201  
SFL ROSEBUD LADY 4E  
WIWA CREEK RUSH LAKE 71'12  
SAR GEORGINA 65R



*Browarny*  
©

**PEN #3**

*Lot* **17K**

**17K**

**RAFTER S CRUSHER 17K**

Male EK 17K February 27, 2022 #2263329

MARCYS SCALE CRUSHER  
**MARCYS CRUSHER 022**  
MARCYS PRIDE 41

SAR WATERTON 2R  
**RAFTER S ELINE ERICA 69G**  
RAFTER S ELINE ERICA 33C

SITZ UPWARD 307R  
MARCYS ERICA 393  
LEACHMAN RIGHT TIME  
MARCYS PRIDE 419

R&J ATLAS 3201  
SFL ROSEBUD LADY 4E  
WIWA CREEK RUSH LAKE 71'12  
LLB ELINE ERICA 786A

**AOD: 3      BW: 78 lbs.      205D WT: 696 lbs.**

Merrick & Muley Buck



**90K**

**RAFTER S CRUSHER 90K**

Male SAR 90K March 9, 2022 #2269980

MARCYS SCALE CRUSHER  
**MARCYS CRUSHER 022**  
MARCYS PRIDE 41

LLB OLD POST 878Z  
**RAFTER S BLACKBIRD 121B**  
SAR BLACKBIRD 55P

SITZ UPWARD 307R  
MARCYS ERICA 393  
LEACHMAN RIGHT TIME  
MARCYS PRIDE 419

DOUBLE AA OLD POST BANDOLIER  
MVF TIBBIE 139U  
WIWA CREEK KRUGERRAND 223'02  
SAR BLACKBIRD 38L

**AOD: 8      BW: 97 lbs.      205D WT: 660 lbs.**

Ellie and Friends at U of S





Lot 144K

**144K**

## RAFTER S BANK NOTE 144K

Male SAR 144K March 15, 2022 #2262076

**183K**

## RAFTER S BANK NOTE 183K

Male SAR 183K March 21, 2022 #2270050

AOD: 4  
BW:  
87 lbs.  
205D WT:  
712 lbs.

BROOKING PATENT 6093  
**GLENDAR BANK NOTE 70G**  
GLENDAR ERICA BND 74C

S A V STERLING 6067  
**RAFTER S ANNIE 24F**  
RAFTER S ANNIE 12C

BROOKING BANK NOTE 4040  
BROOKMORE ROSE 214X  
GLENDAR FORT ROCK 49X  
GLENDAR ERICA BND 58Z

S A V CUTTING EDGE 4857  
S A V BLACKCAP MAY 1443  
WIWA CREEK RUSH LAKE 71'12  
SAR ANNIE 162X

AOD: 5  
BW:  
86 lbs.  
205D WT:  
706 lbs.

BROOKING PATENT 6093  
**GLENDAR BANK NOTE 70G**  
GLENDAR ERICA BND 74C

S A V HILITE 4088  
**RAFTER S ANNIE 10E**  
RAFTER S ANNIE 158B

BROOKING BANK NOTE 4040  
BROOKMORE ROSE 214X  
GLENDAR FORT ROCK 49X  
GLENDAR ERICA BND 58Z

S A V INTERNATIONAL 2020  
S A V BLACKCAP MAY 8051  
WIWA CREEK RUSH LAKE 71'12  
SAR ANNIE 53N



Lot 89K

**20K**

## RAFTER S CRUSHER 20K

Male SAR 20K March 2, 2022 #2261825

**89K**

## RAFTER S CRUSHER 89K

Male SAR 89K March 9, 2022 #2261855

AOD: 6  
BW:  
86 lbs.  
205D WT:  
695 lbs.

MARCYS SCALE CRUSHER  
**MARCYS CRUSHER 022**  
MARCYS PRIDE 41

RAFTER S CHINOOK LAKE 241B  
**RAFTER S BLACKBIRD 172D**  
RAFTER S BLACKBIRD 14A

SITZ UPWARD 307R  
MARCYS ERICA 393  
LEACHMAN RIGHT TIME  
MARCYS PRIDE 419

WIWA CREEK RUSH LAKE 71'12  
SAR DAISY 1Y  
S A V 004 DENSITY 4336  
SAR BLACKBIRD 318Y

AOD: 11  
BW:  
93 lbs.  
205D WT:  
670 lbs.

MARCYS SCALE CRUSHER  
**MARCYS CRUSHER 022**  
MARCYS PRIDE 41

WIWA CREEK MONARCH 6'08  
**SAR ANNIE K 67Y**  
SAR ANNIE K 178U

SITZ UPWARD 307R  
MARCYS ERICA 393  
LEACHMAN RIGHT TIME  
MARCYS PRIDE 419

SWITZ MONARCH 7R  
WIWA CREEK EVERGREEN 37L 38'04  
SAR SILVER PRIDE 77S  
SAR TIB ANNIE K 92P



PEN #3

Lot 55K



**RAFTER S CRUSHER 55K**

Male SAR 55K March 7, 2022 #2261842

MARCYS SCALE CRUSHER  
**MARCYS CRUSHER 022**  
MARCYS PRIDE 41

WIWA CREEK RUSH LAKE 71'12  
**RAFTER S MATILDA 191B**  
SAR MATILDA 341Y

SITZ UPWARD 307R  
MARCYS ERICA 393  
LEACHMAN RIGHT TIME  
MARCYS PRIDE 419

SOO LINE MOTIVE 9016  
WIWA CREEK PRIDE 63'10  
SAR SILVER PRIDE 168W  
SAR MATILDA 47S

AOD: 8 BW: 84 lbs. 205D WT: 802 lbs.



**RAFTER S CRUSHER 195K**

Male EK 195K March 25, 2022 #2263209

MARCYS SCALE CRUSHER  
**MARCYS CRUSHER 022**  
MARCYS PRIDE 41

S A V STERLING 6067  
**RAFTER S ELINE ERICA 44G**  
LLB ELINE ERICA 786A

SITZ UPWARD 307R  
MARCYS ERICA 393  
LEACHMAN RIGHT TIME  
MARCYS PRIDE 419

S A V CUTTING EDGE 4857  
S A V BLACKCAP MAY 1443  
DOUBLE AA OLD POST BANDOLIER  
LLB ELINE ERICA 350R

AOD: 3 BW: 86 lbs. 205D WT: 736 lbs.

CW & Skip dragging one to the fire



Calgary Stampede Community Sponsors 2023



CW & Grandpa Stauffer





Lot 101K

**101K**

**RAFTER S CRUSHER 101K**

Male SAR 101K March 11, 2022 #2261868

AOD: 6  
BW: 105 lbs.  
205D WT: 764 lbs.

MARCYS SCALE CRUSHER  
**MARCYS CRUSHER 022**  
MARCYS PRIDE 41

RAFTER S DENSITY 72B  
**RAFTER S KRUGER 170D**  
RAFTER S KRUGER 119A

SITZ UPWARD 307R  
MARCYS ERICA 393  
LEACHMAN RIGHT TIME  
MARCYS PRIDE 419

S A V 004 DENSITY 4336  
SAR ANNIE 46W  
SAR RANGER 60U  
SAR KRUGER 73P

**216K**

**RAFTER S CRUSHER 216K**

Male EK 216K March 28, 2022 #2263211

AOD: 3  
BW: 90 lbs.  
205D WT: 690 lbs.

MARCYS SCALE CRUSHER  
**MARCYS CRUSHER 022**  
MARCYS PRIDE 41

SAR WATERTON 2R  
**RAFTER S ELINE ERICA 80G**  
RAFTER S ELINE ERICA 1E

SITZ UPWARD 307R  
MARCYS ERICA 393  
LEACHMAN RIGHT TIME  
MARCYS PRIDE 419

R&J ATLAS 3201  
SFL ROSEBUD LADY 4E  
WIWA CREEK RUSH LAKE 71'12  
LLB ELINE ERICA 786A



Lot 231K

**231K**

**RAFTER S CRUSHER 231K**

Male SAR 231K March 30, 2022 #2270021

AOD: 8  
BW: 87 lbs.  
205D WT: 652 lbs.

MARCYS SCALE CRUSHER  
**MARCYS CRUSHER 022**  
MARCYS PRIDE 41

WIWA CREEK RUSH LAKE 71'12  
**RAFTER S GEORGINA 8B**  
RAFTER S GEORGINA 40Z

SITZ UPWARD 307R  
MARCYS ERICA 393  
LEACHMAN RIGHT TIME  
MARCYS PRIDE 419

500 LINE MOTIVE 9016  
WIWA CREEK PRIDE 63'10  
500 LINE KODIAK 9084  
SAR GEORGINA 236W

**188K**

**RAFTER S CRUSHER 188K**

Male SAR 188K March 25, 2022 #2270046

AOD: 3  
BW: 88 lbs.  
205D WT: 660 lbs.

MARCYS SCALE CRUSHER  
**MARCYS CRUSHER 022**  
MARCYS PRIDE 41

S A V HILITE 4088  
**RAFTER S BLACKBIRD 75G**  
RAFTER S BLACKBIRD 14A

SITZ UPWARD 307R  
MARCYS ERICA 393  
LEACHMAN RIGHT TIME  
MARCYS PRIDE 419

S A V INTERNATIONAL 2020  
S A V BLACKCAP MAY 8051  
S A V 004 DENSITY 4336  
SAR BLACKBIRD 318Y



**PEN #4**

*Lot* **298K**

**162K**

**RAFTER S CIRCUIT BREAKER 162K**  
Male SAR 162K March 21, 2022 #2270067

S A V CIRCUIT BREAKER 7136  
**RAFTER S CIRCUIT BREAKER 144H**  
RAFTER S FLORESS 227B

S A V STERLING 6067  
**RAFTER S ANNIE 16G**  
RAFTER S ANNIE 60Z

AOD: 3 BW: 93 lbs. 205D WT: 690 lbs.

**298K**

**RAFTER S DENSITY 298K**  
Male SAR 298K April 20, 2022 #2307734

S A V 004 DENSITY 4336  
**RAFTER S DENSITY 72B**  
SAR ANNIE 46W

S A V HILITE 4088  
**RAFTER S MISS MORRISON 89F**  
SAR MISS MORRISON 128W

AOD: 4 BW: 96 lbs. 205D WT: 705 lbs.

S A V 8180 TRAVELER 004  
S A V MAY 7238  
SAR SILVER PRIDE 77S  
SAR ANNIE 99M  
S A V INTERNATIONAL 2020  
S A V BLACKCAP MAY 8051  
SAR WATERTON 2R  
SAR MISS MORRISON 34N





Lot 148K

**246K**

**RAFTER S RIGHT TIME 246K**

Male SAR 246K April 1, 2022 #2270000

AOD: 10  
BW: 86 lbs.  
205D WT: 640 lbs.

N BAR EMULATION EXT  
**LEACHMAN RIGHT TIME**  
LEACHMAN ERICA 0025

WIWA CREEK MONARCH 6'08  
**RAFTER S PRINCESS 175Z**  
SAR PRINCESS 94U

EMULATION N BAR 5522  
N BAR PRIMROSE 2424  
TEHAMA BANDO 155  
LEACHMAN ERICA 8058  
SWITZ MONARCH 7R  
WIWA CREEK EVERGREEN 37L 38'04  
T Z PRIDE 8P  
SAR PRINCESS 33P

**148K**

**RAFTER S DAKOTA 148K**

Male SAR 148K March 16, 2022 #2263336

AOD: 5  
BW: 91 lbs.  
205D WT: 712 lbs.

S A V HILITE 4088  
**RAFTER S DAKOTA 80E**  
SAR EPPONIA 3P

RAFTER S GENERATOR 22C  
**RAFTER S LADY PRIDE 147E**  
RAFTER S LADY PRIDE 160Z

S A V INTERNATIONAL 2020  
S A V BLACKCAP MAY 8051  
SAR BORDER 62L  
SAR EPPONIA 66M  
WIWA CREEK RUSH LAKE 71'12  
SAR QUEEN MOTHER 43X  
SAR SILVER PRIDE 180U  
SAR LADY PRIDE 55T



Lot 273K

**223K**

**RAFTER S CIRCUIT BREAKER 223K**

Male SAR 223K March 29, 2022 #2270029

AOD: 3  
BW: 83 lbs.  
205D WT: 675 lbs.

S A V CIRCUIT BREAKER 7136  
**RAFTER S CIRCUIT BREAKER 144H**  
RAFTER S FLORESS 227B

RAFTER S 360 168E  
**RAFTER S MORRISON 215G**  
RAFTER S MORRISON 192C

S A V RECHARGE 3436  
S A V MADAME PRIDE 3145  
WIWA CREEK RUSH LAKE 71'12  
RAFTER S FLORESS 30Z  
RAFTER S 360 175C  
SAR LASS 67W  
LFE BA LEWIS 323A  
RAFTER S MORRISON 206Z

**273K**

**RAFTER S BANK NOTE 273K**

Male SAR 273K April 9, 2022 #2304640

AOD: 6  
BW: 85 lbs.  
205D WT: 690 lbs.

BROOKING PATENT 6093  
**GLENDAR BANK NOTE 70G**  
GLENDAR ERICA BND 74C

S A V HILITE 4088  
**RAFTER S FLORESS 101D**  
RAFTER S FLORESS 154Z

BROOKING BANK NOTE 4040  
BROOKMORE ROSE 214X  
GLENDAR FORT ROCK 49X  
GLENDAR ERICA BND 58Z  
S A V INTERNATIONAL 2020  
S A V BLACKCAP MAY 8051  
WIWA CREEK MONARCH 6'08  
SAR FLORESS 51U





PEN #4

Lot 222K



**RAFTER S STERLING 222K**  
Male SAR 222K March 26, 2022 #2306434

S A V CUTTING EDGE 4857  
**S A V STERLING 6067**  
S A V BLACKCAP MAY 1443

ANDERSON FORT ROCK 1002  
**RAFTER S JESTRESS 88A**  
SAR JESTRESS 17U

AOD: 9 BW: 71 lbs. 205D WT: 670 lbs.



**RAFTER S STERLING 250K**  
Male SAR 250K April 2, 2022 #2277687

S A V CUTTING EDGE 4857  
**S A V STERLING 6067**  
S A V BLACKCAP MAY 1443

ANDERSON FORT ROCK 1002  
**RAFTER S JESTRESS 88A**  
SAR JESTRESS 17U

AOD: 9 BW: 71 lbs. 205D WT: 660 lbs.

Michel Barrel Racing



Lucky Team Roping







Lot 172K

**172K**

**RAFTER S CRUSHER 172K**

Male SAR 172K March 22, 2022 #2270059

AOD: 3  
BW: 79 lbs.  
205D WT: 680 lbs.

MARCYS SCALE CRUSHER  
**MARCYS CRUSHER 022**  
MARCYS PRIDE 41

RAFTER S 360 168E  
**RAFTER S MISS ROSEBUD 240G**  
RAFTER S MISS ROSEBUD 150D

SITZ UPWARD 307R  
MARCYS ERICA 393  
LEACHMAN RIGHT TIME  
MARCYS PRIDE 419  
  
RAFTER S 360 175C  
SAR LASS 67W  
S A V HILITE 4088  
RAFTER S MISS ROSEBUD 335Z

**212K**

**RAFTER S CRUSHER 212K**

Male SAR 212K March 26, 2022 #2269996

AOD: 12  
BW: 89 lbs.  
205D WT: 624 lbs.

MARCYS SCALE CRUSHER  
**MARCYS CRUSHER 022**  
MARCYS PRIDE 41

SAR SILVER PRIDE 77S  
**SAR MISS ROSEBUD 48X**  
SAR MISS ROSEBUD 108S

SITZ UPWARD 307R  
MARCYS ERICA 393  
LEACHMAN RIGHT TIME  
MARCYS PRIDE 419  
  
T Z PRIDE 8P  
SAR MISS MORRISON 34N  
SANDY BAR CASTLEROCK 173P  
WICKLOW MISS ROSEBUD 22C



Lot 140K



**121K**

**RAFTER S NO DOUBT 121K**

Male SAR 121K March 13, 2022 #2262056

AOD: 3  
BW: 90 lbs.  
205D WT: 708 lbs.

PEAK DOT NO DOUBT 235D  
**RIVERCREST NO DOUBT CSP 85H**  
RIVERCREST ERICA KAY CSP 5Z

S A V HILITE 4088  
**RAFTER S BLACKBIRD 19G**  
SAR BLACKBIRD 51W

HOOVER NO DOUBT  
PEAK DOT MIA 1145A  
TC ABERDEEN 759  
CHICO ERICA KAY 4X  
  
S A V INTERNATIONAL 2020  
S A V BLACKCAP MAY 8051  
T Z PRIDE 8P  
SAR BLACKBIRD 162N

**140K**

**RAFTER S BANK NOTE 140K**

Male SAR 140K March 15, 2022 #2262073

AOD: 6  
BW: 83 lbs.  
205D WT: 676 lbs.

BROOKING PATENT 6093  
**GLENDAR BANK NOTE 70G**  
GLENDAR ERICA BND 74C

RAFTER S DENSITY 72B  
**RAFTER S JESTRESS 91D**  
RAFTER S JESTRESS 88A

BROOKING BANK NOTE 4040  
BROOKMORE ROSE 214X  
GLENDAR FORT ROCK 49X  
GLENDAR ERICA BND 58Z  
  
S A V 004 DENSITY 4336  
SAR ANNIE 46W  
ANDERSON FORT ROCK 100Z  
SAR JESTRESS 17U



**PEN #5**

*Lot* **66K**



**RAFTER S RAINFALL 66K**

Male SAR 66K March 7, 2022 #2269976

COLEMAN CHARLO 0256  
**S A V RAINFALL 6846**  
S A V BLACKCAP MAY 4136

RAFTER S DAKOTA 80E  
**RAFTER S ANNIE K 70H**  
SAR ANNIE K 67Y

O C C PAXTON 730P  
BOHI ABIGALE 6014  
S A V 8180 TRAVELER 004  
S A V MAY 2397

S A V HILITE 4088  
SAR EPPONIA 3P  
WIWA CREEK MONARCH 6'08  
SAR ANNIE K 178U

**AOD: 2      BW: 80 lbs.      205D WT: 685 lbs.**



**RAFTER S RAINFALL 50K**

Male SAR 50K March 6, 2022 #2261840

COLEMAN CHARLO 0256  
**S A V RAINFALL 6846**  
S A V BLACKCAP MAY 4136

RAFTER S DENSITY 72B  
**RAFTER S PRIDE 42H**  
RAFTER S PRIDE 59Z

O C C PAXTON 730P  
BOHI ABIGALE 6014  
S A V 8180 TRAVELER 004  
S A V MAY 2397

S A V 004 DENSITY 4336  
SAR ANNIE 46W  
WIWA CREEK MONARCH 6'08  
SAR PRIDE 28T

**AOD: 2      BW: 76 lbs.      205D WT: 670 lbs.**

## CALVING EASE BULLS

Pen 5 presents a unique opportunity to access the calving ease ability of Rainfall 6846. A group of 12 half brothers all from first calf heifers. They are attractive in their design, have great depth of body, lots of muscle and will certainly sire calves that will weigh up with the rest of your calf crop. Consistency and Performance we are proud to offer February 8, 2024.



Lot 16K

**16K**

**RAFTER S RAINFALL 16K**

Male SAR 16K February 27, 2022 #2261824

**31K**

**RAFTER S RAINFALL 31K**

Male SAR 31K March 5, 2022 #2261831

AOD: 2  
BW:  
74 lbs.  
205D WT:  
665 lbs.

COLEMAN CHARLO 0256  
**S A V RAINFALL 6846**  
S A V BLACKCAP MAY 4136  
  
S A V RADIATOR 8151  
**RAFTER S GEORGINA 152H**  
RAFTER S GEORGINA 37E

O C C PAXTON 730P  
BOHI ABIGALE 6014  
S A V 8180 TRAVELER 004  
S A V MAY 2397  
  
S A V RESOURCE 1441  
S A V EMBLYNETTE 2269  
S A V HILITE 4088  
RAFTER S GEORGINA 8B

AOD: 2  
BW:  
74 lbs.  
205D WT:  
650 lbs.

COLEMAN CHARLO 0256  
**S A V RAINFALL 6846**  
S A V BLACKCAP MAY 4136  
  
S A V CIRCUIT BREAKER 7136  
**RAFTER S BLACKCAP 49H**  
RAFTER S BLACKCAP 291F

O C C PAXTON 730P  
BOHI ABIGALE 6014  
S A V 8180 TRAVELER 004  
S A V MAY 2397  
  
S A V RECHARGE 3436  
S A V MADAME PRIDE 3145  
S A V HILITE 4088  
REMINGTON BLACKCAP 332Z



Lot 83K

**110K**

**RAFTER S RAINFALL 110K**

Male SAR 110K March 12, 2022 #2269961

**83K**

**RAFTER S RAINFALL 83K**

Male SAR 83K March 9, 2022 #2269967

AOD: 2  
BW:  
81 lbs.  
205D WT:  
705 lbs.

COLEMAN CHARLO 0256  
**S A V RAINFALL 6846**  
S A V BLACKCAP MAY 4136  
  
S A V RESOURCE 1441  
**RAFTER S EMBLYNETTE 20H**  
S A V EMBLYNETTE 3542

O C C PAXTON 730P  
BOHI ABIGALE 6014  
S A V 8180 TRAVELER 004  
S A V MAY 2397  
  
RITO 707 OF IDEAL 3407 7075  
S A V BLACKCAP MAY 4136  
S A V BISMARCK 5682  
S A V EMBLYNETTE 1181

AOD: 2  
BW:  
79 lbs.  
205D WT:  
690 lbs.

COLEMAN CHARLO 0256  
**S A V RAINFALL 6846**  
S A V BLACKCAP MAY 4136  
  
S A V CIRCUIT BREAKER 7136  
**RAFTER S PEARL 83H**  
RAFTER S PEARL 287F

O C C PAXTON 730P  
BOHI ABIGALE 6014  
S A V 8180 TRAVELER 004  
S A V MAY 2397  
  
S A V RECHARGE 3436  
S A V MADAME PRIDE 3145  
S A V HILITE 4088  
RAFTER S PEARL 178Z



PEN #5

Lot 47K

123K

**RAFTER S RAINFALL 123K**

Male SAR 123K March 14, 2022 #2269958

COLEMAN CHARLO 0256  
S A V RAINFALL 6846  
S A V BLACKCAP MAY 4136

O C C PAXTON 730P  
BOHI ABIGALE 6014  
S A V 8180 TRAVELER 004  
S A V MAY 2397

RAFTER S DAKOTA 80E  
**RAFTER S ROSEBUD 201H**  
RAFTER S ROSEBUD 187D

S A V HILITE 4088  
SAR EPPONIA 3P  
LFE BA LEWIS 323A  
RAFTER S ROSEBUD 227Z

AOD: 2      BW: 72 lbs.      205D WT: 660 lbs.

47K

**RAFTER S RAINFALL 47K**

Male SAR 47K March 6, 2022 #2304609

COLEMAN CHARLO 0256  
S A V RAINFALL 6846  
S A V BLACKCAP MAY 4136

O C C PAXTON 730P  
BOHI ABIGALE 6014  
S A V 8180 TRAVELER 004  
S A V MAY 2397

S A V CIRCUIT BREAKER 7136  
**RAFTER S MISS MORRISON 28H**  
SAR MISS MORRISON 110Y

S A V RECHARGE 3436  
S A V MADAME PRIDE 3145  
S00 LINE KODIAK 9084  
SAR MISS MORRISON 34N

AOD: 2      BW: 73 lbs.      205D WT: 665 lbs.

Merrick, Grandpa Stauffer & Locky





Lot 69K

**18K**

## RAFTER S RAINFALL 18K

Male SAR 18K March 2, 2022 #2269982

AOD: 2  
BW:  
71 lbs.  
205D WT:  
640 lbs.

COLEMAN CHARLO 0256  
**S A V RAINFALL 6846**  
S A V BLACKCAP MAY 4136

S A V RADIATOR 8151  
**RAFTER S ERICA 64H**  
RAFTER S ERICA 109E

O C C PAXTON 730P  
BOHI ABIGALE 6014  
S A V 8180 TRAVELER 004  
S A V MAY 2397  
  
S A V RESOURCE 1441  
S A V EMBLYNETTE 2269  
S A V 004 DENSITY 4336  
RAFTER S ERICA 110C

**69K**

## RAFTER S RAINFALL 69K

Male SAR 69K March 8, 2022 #2269973

AOD: 2  
BW:  
74 lbs.  
205D WT:  
700 lbs.

COLEMAN CHARLO 0256  
**S A V RAINFALL 6846**  
S A V BLACKCAP MAY 4136

RAFTER S DENSITY 72B  
**RAFTER S ANNIE 230H**  
RAFTER S ANNIE 53D

O C C PAXTON 730P  
BOHI ABIGALE 6014  
S A V 8180 TRAVELER 004  
S A V MAY 2397  
  
S A V 004 DENSITY 4336  
SAR ANNIE 46W  
WIWA CREEK RUSH LAKE 71'12  
SAR ANNIE 162X



Lot 75K

**75K**

## RAFTER S RAINFALL 75K

Male SAR 75K March 8, 2022 #2269971

AOD: 2  
BW:  
72 lbs.  
205D WT:  
645 lbs.

COLEMAN CHARLO 0256  
**S A V RAINFALL 6846**  
S A V BLACKCAP MAY 4136

S A V RESOURCE 1441  
**RAFTER S EMBLYNETTE 18H**  
S A V EMBLYNETTE 3542

O C C PAXTON 730P  
BOHI ABIGALE 6014  
S A V 8180 TRAVELER 004  
S A V MAY 2397  
  
RITO 707 OF IDEAL 3407 7075  
S A V BLACKCAP MAY 4136  
S A V BISMARCK 5682  
S A V EMBLYNETTE 1181

**76K**

## RAFTER S RAINFALL 76K

Male SAR 76K March 8, 2022 #2304635

AOD: 2  
BW:  
76 lbs.  
205D WT:  
660 lbs.

COLEMAN CHARLO 0256  
**S A V RAINFALL 6846**  
S A V BLACKCAP MAY 4136

RAFTER S DENSITY 72B  
**RAFTER S BONNY 217H**  
SAR BONNY 374X

O C C PAXTON 730P  
BOHI ABIGALE 6014  
S A V 8180 TRAVELER 004  
S A V MAY 2397  
  
S A V 004 DENSITY 4336  
SAR ANNIE 46W  
SAR WATERTON 14U  
SAR BONNY 215R



© Epponia

# PEN #6

Lot 132K

**291K**

## RAFTER S DAKOTA 291K

Male SAR 291K April 17, 2022 #2304636

S A V HILITE 4088  
**RAFTER S DAKOTA 80E**  
SAR EPPONIA 3P

LFE BA LEWIS 323A  
**RAFTER S ROSEBUD 187D**  
RAFTER S ROSEBUD 227Z

AOD: 6 BW: 100 lbs. 205D WT: 670 lbs.

**132K**

## RAFTER S DAKOTA 132K

Male SAR 132K February 14, 2022 #2262066

S A V HILITE 4088  
**RAFTER S DAKOTA 80E**  
SAR EPPONIA 3P

S A V HILITE 4088  
**RAFTER S BAR LASS 50E**  
RAFTER S BAR LASS 158A

AOD: 5 BW: 88 lbs. 205D WT: 670 lbs.





Lot 64K

**14K**

**RAFTER S CRUSHER 14K**

Male SAR 14K February 25, 2022 #2278968

AOD: 3  
BW: 81 lbs.  
205D WT: 660 lbs.

MARCYS SCALE CRUSHER  
**MARCYS CRUSHER 022**  
MARCYS PRIDE 41

G D A R RAINMAKER 340  
**RAFTER S MISS MORRISON 72G**  
SAR MISS MORRISON 110Y

SITZ UPWARD 307R  
MARCYS ERICA 393  
LEACHMAN RIGHT TIME  
MARCYS PRIDE 419

LOVANA  
LADY BLACKBIRD 987 G D A R  
500 LINE KODIAK 9084  
SAR MISS MORRISON 34N

**64K**

**RAFTER S CRUSHER 64K**

Male SAR 64K March 7, 2022 #2261848

AOD: 10  
BW: 90 lbs.  
205D WT: 655 lbs.

MARCYS SCALE CRUSHER  
**MARCYS CRUSHER 022**  
MARCYS PRIDE 41

RAFTER S DAKOTA 80E  
**RAFTER S ANNIE 117G**  
RAFTER S ANNIE 2D

SITZ UPWARD 307R  
MARCYS ERICA 393  
LEACHMAN RIGHT TIME  
MARCYS PRIDE 419

S A V HILITE 4088  
SAR EPPONIA 3P  
VISION UNANIMOUS 1418  
RAFTER S ANNIE 28B



Lot 129K

**281K**

**RAFTER S BANK NOTE 281K**

Male SAR 281K April 13, 2022 #2307735

AOD: 4  
BW: 96 lbs.  
205D WT: 680 lbs.

BROOKING PATENT 6093  
**GLENDAR BANK NOTE 70G**  
GLENDAR ERICA BND 74C

SFL FORT ROCK 11F  
**RAFTER S EPPONIA 122F**  
SAR EPPONIA 3P

BROOKING BANK NOTE 4040  
BROOKMORE ROSE 214X  
GLENDAR FORT ROCK 49X  
GLENDAR ERICA BND 58Z

BELVIN BOARDWALK 11'92  
WICKLOW MISS ROSEBUD 22C  
SAR BORDER 62L  
SAR EPPONIA 66M

**129K**

**RAFTER S BANK NOTE 129K**

Male SAR 129K March 14, 2022 #2262061

AOD: 4  
BW: 90 lbs.  
205D WT: 694 lbs.

BROOKING PATENT 6093  
**GLENDAR BANK NOTE 70G**  
GLENDAR ERICA BND 74C

S A V HILITE 4088  
**RAFTER S BLACKBIRD 198F**  
RAFTER S BLACKBIRD 50B

BROOKING BANK NOTE 4040  
BROOKMORE ROSE 214X  
GLENDAR FORT ROCK 49X  
GLENDAR ERICA BND 58Z

S A V INTERNATIONAL 2020  
S A V BLACKCAP MAY 8051  
WIWA CREEK RUSH LAKE 71'12  
SAR BLACKBIRD 91R



Barrowby ©

# PEN #6

Lot 190K



## RAFTER S CRUSHER 190K

Male SAR 190K March 25, 2022 #2270044

MARCYS SCALE CRUSHER  
**MARCYS CRUSHER 022**  
MARCYS PRIDE 41

S A V HILITE 4088  
**RAFTER S MISS MORRISON 109D**  
SAR MISS MORRISON 128W

SITZ UPWARD 307R  
MARCYS ERICA 393  
LEACHMAN RIGHT TIME  
MARCYS PRIDE 419

S A V INTERNATIONAL 2020  
S A V BLACKCAP MAY 8051  
SAR WATERTON 2R  
SAR MISS MORRISON 34N

AOD: 6      BW: 65 lbs.      205D WT: 600 lbs.



## RAFTER S CHESTNUT 1K

Male SAR 1K February 18, 2022 #2308151

STEVENSON TURNING POINT  
**CHESTNUT TURNING HEADS 29**  
CN PF BEAUTY 750

BAR-E-L NATURAL LAW 52Y  
**PM ROSEBUD 151'20**  
HF ROSEBUD 103Y

PLATTEMERE WEIGH UP K360  
STEVENSON PRIDE 1167X  
CHESTNUT KNOCK OUT 204  
CN PF BEAUTY 238

S A V BISMARCK 5682  
BAR-E-L MAGNOLIA 143K  
HF TIGER 5T  
HF ROSEBUD 94P

AOD: 2      BW: 76 lbs.      205D WT: 660 lbs.

Merrick receiving the President's award Lakeland College 2023



Ellie receiving Senior Stick award U of S in Saskatoon 2023







## RAFTER S STERLING 12K

Male EK 12K February 24, 2022 #2305721

**AOD: 9**  
**BW:**  
84 lbs.  
**205D WT:**  
704 lbs.

S A V CUTTING EDGE 4857  
**S A V STERLING 6067**  
S A V BLACKCAP MAY 1443

ANDERSON FORT ROCK 1002  
**RAFTER S JESTRESS 88A**  
SAR JESTRESS 17U

S A V HARVESTOR 0338  
S A V BLACKCAP MAY 5530  
RITO 707 OF IDEAL 3407 7075  
S A V BLACKCAP MAY 4136

SAR FORT ROCK 91T  
REMINGTON ELENA 15T  
SAR WATERTON 2R  
SAR JESTRESS 29S



## RAFTER S CIRCUIT BREAKER 234K

Male SAR 234K March 30, 2022 #2270019

**AOD: 5**  
**BW:**  
94 lbs.  
**205D WT:**  
680 lbs.

S A V CIRCUIT BREAKER 7136  
**RAFTER S CIRCUIT BREAKER 30H**  
SAR LASS 67W

S A V HILITE 4088  
**RAFTER S BLACKCAP 75E**  
REMINGTON BLACKCAP 332X

S A V RECHARGE 3436  
S A V MADAME PRIDE 3145  
SAR SILVER PRIDE 77S  
ABERLYNN LASS 10'93

S A V INTERNATIONAL 2020  
S A V BLACKCAP MAY 8051  
ANGUS ACRES HEADS UP 137R  
MINBURN BLACKCAP 209R



## RAFTER S ROSEBUD 145K

Male SAR 145K March 16, 2022 #2263339

**AOD: 3**  
**BW:**  
88 lbs.  
**205D WT:**  
640 lbs.

S A V CIRCUIT BREAKER 7136  
**RAFTER S CIRCUIT BREAKER 144H**  
RAFTER S FLORESS 227B

S A V STERLING 6067  
**RAFTER S ROSEBUD 129G**  
RAFTER S ROSEBUD 65D

S A V RECHARGE 3436  
S A V MADAME PRIDE 3145  
WIWA CREEK RUSH LAKE 71'12  
RAFTER S FLORESS 30Z

S A V CUTTING EDGE 4857  
S A V BLACKCAP MAY 1443  
RAFTER S MOUNTAIN RUSH 36B  
RAFTER S ROSEBUD 82B



## RAFTER S BANK NOTE 24K

Male SAR 24K March 3, 2022 #2261828

**AOD: 5**  
**BW:**  
80 lbs.  
**205D WT:**  
670 lbs.

BROOKING PATENT 6093  
**GLENDAR BANK NOTE 70G**  
GLENDAR ERICA BND 74C

S A V HILITE 4088  
**RAFTER S BLACKBIRD 43E**  
RAFTER S BLACKBIRD 50B

BROOKING BANK NOTE 4040  
BROOKMORE ROSE 214X  
GLENDAR FORT ROCK 49X  
GLENDAR ERICA BND 58Z

S A V INTERNATIONAL 2020  
S A V BLACKCAP MAY 8051  
WIWA CREEK RUSH LAKE 71'12  
SAR BLACKBIRD 91R



## RAFTER S BANK NOTE 15K

Male SAR 15K February 25, 2022 #2304610

**AOD: 5**  
**BW:**  
75 lbs.  
**205D WT:**  
640 lbs.

BROOKING PATENT 6093  
**GLENDAR BANK NOTE 70G**  
GLENDAR ERICA BND 74C

S A V HILITE 4088  
**RAFTER S PRINCESS 220E**  
SAR PRINCESS 95Y

BROOKING BANK NOTE 4040  
BROOKMORE ROSE 214X  
GLENDAR FORT ROCK 49X  
GLENDAR ERICA BND 58Z

S A V INTERNATIONAL 2020  
S A V BLACKCAP MAY 8051  
SAR SILVER PRIDE 77S  
SAR PRINCESS 60T

# TERMS & CONDITIONS

**CATTLE INSPECTION:** All carry permanent identity tags corresponding to Sale Lot Numbers and shall be available for inspection prior to sale.

**ALL CATTLE ARE SOLD:** Subject to such tests as required for export under regulations of the Health of Animals Branch, Department of Agriculture for Canada - those corresponding to Bureau of Animal Industry requirements.

**BREEDING GUARANTEE:** All cattle are sound & right and sell with a responsible breeder guarantee of satisfaction. In the event of any unlikely dispute, the regular terms and conditions, standard with the Canadian Aberdeen Angus Association shall apply.

**INSURANCE:** Ownership risk to purchaser commences when the Auctioneer's hammer falls. Kolton Kasur with Canadian Farm Insurance Corp. will be available to look after your insurance needs on Sale Day and we strongly request you participate in one form or another to hopefully avoid any unforeseeable mishaps.

**STAUFFER RANCHES RESERVES THE RIGHT** to collect semen off any bull in the sale at their expense and the buyer's convenience.

**TERMS OF SALE:** Are cash or cheque at par, payable to Clerks of the Sale on Sale Day. U.S. Funds will be accepted at the current rate of exchange. No release will be given until satisfactory settlement has been made. We reserve the right to withhold animals from shipment for whom payments have not been received prior to departure times.

**ALL PERSONS** who attend the Sale do so at their own risk, and the Owners and Sale Staff assume no liability, legal or otherwise, for property loss or for any accidents that may occur.

**ANNOUNCEMENTS:** Errors discovered in the catalogue will be corrected by announcements from the auction stand at sale time and such corrections will take precedence over the printed material in the catalogue.

**DELIVERY OF SALE BULLS:** Immediately following the sale, Stauffer Ranches will provide free delivery to your ranch, up to 250 miles, and to central sale barn locations after that. With these bulls coming of two years of age, we fully expect them to adapt comfortably to your herd bull battery without too much additional care.



PHONE: 403-553-3315

We appreciate the support of the  
Southern Alberta Livestock Exchange  
in Fort Macleod

## STAUFFER RANCHES

Stacey & Michel Stauffer & Family  
P.O. Box 2377, Pincher Creek, AB T0K 1W0

Email: [Stacey@staufferranches.com](mailto:Stacey@staufferranches.com)

Office at (403) 627-2190

Stacey's Cell (403) 627-8229



**Sale Site:**  
**SOUTHERN  
ALBERTA  
LIVESTOCK  
EXCHANGE  
S.A.L.E**

**THURSDAY  
FEBRUARY 8,  
2024**

Junction of  
Hwy. #2 & Hwy. #3  
Thursday • 1:00 P.M.

## Kehler Stauffer Water Safety Endowment Fund

**Each and every year the Kehler Stauffer Water Safety Endowment Fund proudly supports the water safety curriculum taught in schools. There is a wide distribution of this instruction including many schools, colonies and communities. The feed back has been tremendously gratifying to hear and hopefully having a lasting impact on our youth.**

**Gifts to this fund are gratefully accepted from individuals, families, businesses, or corporate donors, and support the continued water safety education of youth throughout Southwestern Alberta.**

**To make a contribution to the  
Kehler Stauffer Water Safety  
Endowment Fund–**

**Please Contact:**

**Community Foundation of Lethbridge  
and Southwestern Alberta**

**Unit 50, 1202 2nd Avenue South  
Lethbridge, AB T1J 0E3**

**Phone: 403-328-5297**

**Email: [office@cflsa.ca](mailto:office@cflsa.ca)**

**Respectfully,  
The Community Foundation  
on behalf of the Stauffer Family**

Contact: Charleen Davidson  
Community Foundation –[cdavidson@cflsa.ca](mailto:cdavidson@cflsa.ca)

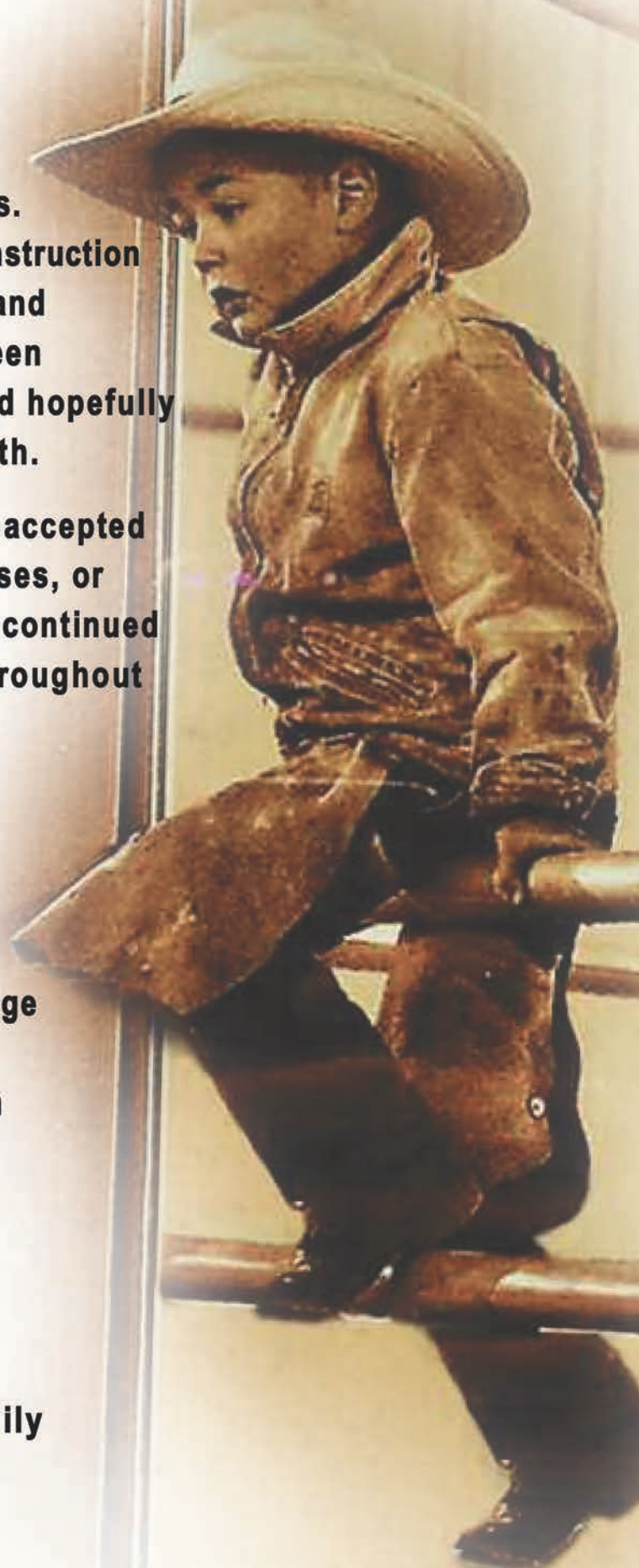

**STAUFFER RANCHES**  
Box 2377, Pincher Creek, AB  
TOK 1W0



**STAUFFER RANCHES**

BRED & OWNED

ANGUS BULL SALE • FORT MACLEOD, ALBERTA • FEBRUARY 8, 2024