



***world***  
SIMMENTAL SALE



# friday august **2**

OLDS, AB :: 6 PM

## table of contents

Bohrson Marketing Services Welcome	4
Canadian Simmental Association Welcomes	6
Sale Information	7
Consignors	8
Herd Bulls	10
Picks	24
Flushes	31
Donors	36
Bred Heifers	47
Open Heifers	81
Frozen Genetics	116
***please note that there are some frozen genetic lots throughout the entire catalog that are positioned with related sale animals	
Sponsors	121

# welcome

from **Bohrson Marketing Services**

It is time to gear up for one of the most exciting events held in the history of the Simmental breed in Canada, as the World is coming here for what will be a truly epic week. It has been 18 years since Canada last hosted the World and right now is a special time to host again with the Simmental breed hotter than ever and in high demand throughout every sector. It is difficult to put into words the amount of excitement that surrounds this event, with the combination of the WSFF World Congress, the YCSA National Show, and this special World Simmental Sale all colliding in Olds, AB. We encourage you to make plans to join us for what will be an unforgettable week and it is our honor to welcome you all to this special sale on Friday evening.

One of the coolest parts of putting this catalog together is seeing the 2 page Canadian consignor map that highlights all of the breeders involved in this sale. From coast to coast, we have the best of the best on offer from the very elite Simmental programs in the country. It is powerful to think about everyone joining together to showcase the strength and popularity of the Simmental breed and unite together to celebrate everything this breed means to us all. For the sale offering, we know this is one of the very best offerings of genetics ever established of any breed anywhere. That is simply due to the progressive breeders that have stepped up and offered the heart of their programs and in so many cases, they are selling the ones that have always been off limits. It takes a special event like this, one that only comes around every couple of decades, for breeders to dig deeper than ever and offer the ones that hurt to sell in order to highlight their program in front of the World.

As you study this catalog, it truly contains multiple once in a lifetime opportunities and is stacked with incredible Fullblood and Purebred Simmental lots alike. From herd sires, donors and future donors, rare and exclusive frozen genetics, and picks from leading herds – the World is covered in these pages! Not often (or ever) do you get the chance to purchase the walking rights on proven, six dollar figure herd sires that are yet to hit their primes. The set of donors on hand is flat out incredible and their future value is endless as they are in the prime of their lives. You can mark our words that there will be more donor potential females sold in this sale than any that we have been associated with as the open and bred heifers are so deep in quality and potential. The flush and embryo lots are allowing the successful buyer to dive into the best genetics going and elevate their programs to new highs, plus the rare and exclusive semen that you can't find anywhere else. Without needing to say it, the herd picks are stacked with potential and coming from elite programs where you have the opportunity to access their very best with their assistance.

To have the honor to host The World Simmental Sale is something that our BMS Team takes seriously and we have been geared up to make it special from the day we were hired. For myself personally, it is humbling to have gone full circle, as the very first Simmental female I ever bought was at the 2006 World Simmental Sale in Calgary. After spending every dollar in my bank account on a black bred heifer, the breed and the people in it took me in with open arms and I have enjoyed every step along the way since. I knew this breed was special when I was able to take my original \$7,500 investment and after successfully flushing her, sold her for double that within a year. And we all know so many new Simmental breeders that have been hooked in very similar ways. I have always had a love of the Simmental breed as I grew up watching my grandparents, aunts and uncles build their lives and families with it. So now to think we are hosting the World Sale some 18 years after that initial purchase, this truly is one of our family's proudest accomplishments and one we haven't taken lightly.

It will be a memorable week for the Simmental breed and we could brag about this sale offering for paragraphs, but really it is the people we all visit and make memories with that make events like this special. We have made every effort to facilitate those memories at the sale site and we guarantee there will be something for everyone of any age to enjoy. We would like to send a special thank you to all of our sale sponsors that have stepped up and enabled us to go the extra mile for everyone to enjoy. The meal and refreshments on offer will be excellent and the hospitality that we have planned later on is lining up to be a great night of sociables (really, who doesn't like dueling pianos?!). For the kids, a special zone will be available as well with many activities on hand that are always a highlight. Also, if you would like to camp here in the yard, we have room to accommodate and look forward to hosting a great time for all that attend.

We are truly living in a time in the cattle industry that we have all been dreaming about. It has been a long time coming, but here we are, the cattle market is extremely strong with prices where they need to be. With an increased amount of moisture on average throughout Canada this spring and summer, it increases everyone's excitement for the future. This World Simmental Sale is one for the ages and we encourage you to join us for a great time and opportunity to boost your program with investments that are sure to pay dividends. If you can't attend the sale, we encourage you to reach out to the BMS Team to visit on the offering as it has multiple options for everyone's program. We look forward to visiting with you further as we host The World Simmental Sale for an event that is sure to meet the hype!

*Best regards,  
The Bohrson Marketing Team*



Scott Bohrson



Rebecca Bohrson



Rob Voice



Taylor Richards



Martin Bohrson



Riley Bohrson



Nate Marin



Jaxon Payne



Cody Haney



Darryl Snider



Shaylen Fortner



Kirsten Fornwald



Jodi Beauliua

# schedule of events

**FRIDAY, AUGUST 2, 2024**

**1 pm** Cattle available for viewing

**4:30 pm** Steak supper

**5 pm** Sale ring social

**5:45 pm** Opening comments & special presentations

**6 pm** **WORLD SIMMENTAL SALE**

**9 pm** Duelling Pianos entertainment begins



# welcome

from **CSA President**

On behalf of the board of directors at the Canadian Simmental Association, welcome to what will prove to be a very memorable event. The element of excitement and memories to reflect on and relive for many years forward will certainly be the hospitality, the networking and comradery, and the pride and passion associated by consignors as they showcase some of the very best Simmental genetics available.

The merits of diversity within one breed and a world of opportunity with Canadian Simmental genetics will be evident throughout the week long events during the 2024 World Simmental Congress, but no more visible then at the World Simmental Sale event. Come and witness an overflowing crowd of Simmental enthusiasts and a collection of undeniably good genetics.

Thanks to the congress organizing committee's , volunteers and Simmental breed ambassadors, as we are pleased to host and truly hope you enjoy the many scheduled events. Congratulations in advance to the entire BMS team and everyone associated with the work and efforts involved in putting together a world class sale venue encompassing the spirit of One Breed One World. See you in Olds, Alberta, Canada!

**CSA President**  
*Shane Williams*

# welcome

from **Chair of the World Simmental Sale**

On behalf of the Sale Committee, welcome to the 2024 World Simmental Congress Sale! We are excited to host this prestigious event in Canada once again. We invite everyone to the world-class Bohrsen Marketing Sales Facility—there's truly no better place to view a sale offering than in the grass pens there.

Our heartfelt thanks go to the Canadian Simmental breeders for providing such a high-quality group of Fullblood, Fleckvieh, Red, and Black Simmental cattle. We also extend a huge thank you to the entire Bohrsen Marketing team for selecting an outstanding set of live cattle from coast to coast that truly showcases the Canadian Simmental breed to the world.

We encourage everyone to join us for the entire World Congress and especially the World Congress Sale on Friday night, and the Friends of Canadian Simmental Foundation Banquet & Sale on Saturday night.

We look forward to seeing you there!

**Chair of the World Simmental Sale**  
*Garth Rancier*



# sale information

## SALE DAY CONTACTS

Scott Bohrson 403-370-3010  
 Rob Voice 306-270-6082  
 Taylor Richards 306-821-4169  
 Martin Bohrson 306-220-7901  
 Darryl Snider 780-385-5561  
 Jaxon Payne 306-830-0456  
 Cody Haney 403-845-8806  
 Nate Marin 306-869-7130  
 Riley Bohrson 639-213-7777

## SALES STAFF

Col. Ryan Dorrان 403-507-6483  
 Col. Danny Skeels 403-783-1217  
 Mark Stock 403-357-8104  
 Billy Elmhirst 705-761-0896  
 Kent McCune 817-602-8629

## ONLINE VIEWING & BIDDING

DLMS.ca  
 Mark Shologan 780-699-5082

## ACCOMODATIONS

Pomeroy Inn & Suites 403-556-8815  
 4601 46 Ave, Olds, AB T4H 1P5  
 Days Inn Innisfail 403-227-4405  
 Fairfield Inn & Suites Airdrie 403-845-7000

## TERMS & CONDITIONS

Cattle will sell under the standard terms & conditions put forward from the CSA and BMS. These are available upon request.

## CATALOG DESIGN

By Compass Creative & BMS. The information printed has been supplied by the seller and believe to be accurate. Updated sheets and announcements from the block will take precedence over any incorrect printed material.

## SALE FACILITY

This is a private residence and any trespassing or soliciting will not be tolerated. Guests will enter at their own risk and be liable for their own actions.



BMS coordinates  
 51°42'30.3"N 113°54'58.6"W

## DIRECTIONS

### From Red Deer:

- HWY 2 South
- East on HWY 27
- South on Range Road 283 until you hit a stop sign
- Back west 1/2 mile & the 1st place on north side

### From Calgary:

- HWY 2 North
- East on HWY 582
- North on Range Road 283 until you hit a stop sign
- Back west 1/2 mile & the 1st place on North side

### From Three Hills:

- Take HWY 583 straight west for 45 km
- 583 turns into TWP RD 320 and you will come to Bohrson's at 28336 TWP. RD 320

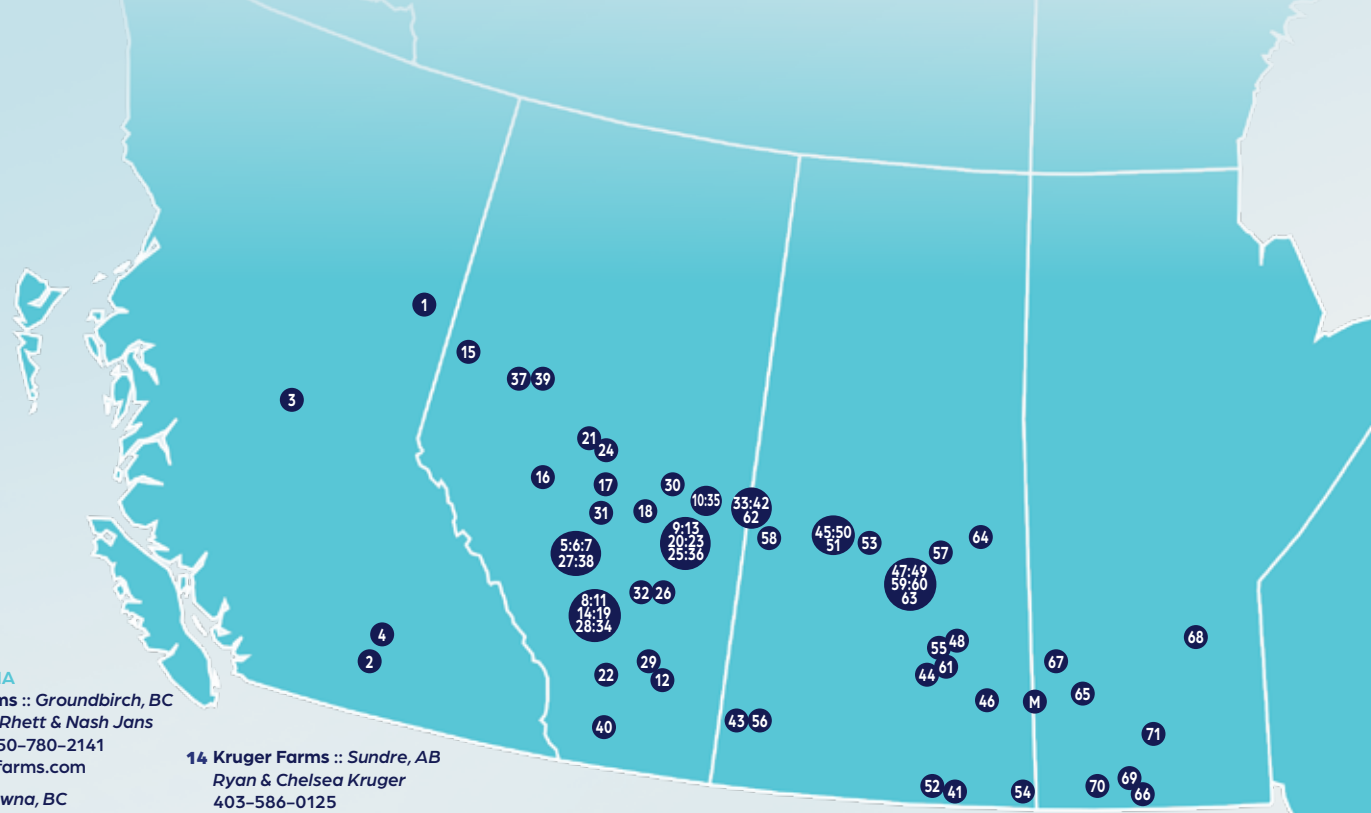

**BRITISH COLUMBIA**

- 1** **Fallen Timber Farms** :: Groundbirch, BC  
Chet, Jamie, Taos, Rhett & Nash Jans  
250-219-8200 :: 250-780-2141  
info@fallentimberfarms.com
- 2** **KT Ranches** :: Kelowna, BC  
Kevin & Tracey Carson  
Geoff & Lacey Anderson  
306-731-7921  
geoffanderson1@hotmail.com
- 3** **LA Ranch** :: Vanderhoof, BC  
Luke & Amanda Muehlen  
250-567-7375  
lukecowchaser@hotmail.com
- 4** **Wilson Stock Farms** :: Salmon Arm, BC  
Quinn Wilson and family  
403-604-4574  
quinn\_wilson@hotmail.com

**ALBERTA**

- 5** **Anchor D Simmentals Ltd** :: Rimbe, AB  
Dan, Karen, Garren & Mackenzie Skeels  
403-783-1217 :: 403-704-5784  
anchorsimmentals@gmail.com
- 6** **Beechinor Bros** :: Bentley, AB  
John & Michelle Beechinor  
403-352-8704  
Beechbros@outlook.com
- 7** **Beechinor Land & Livestock** :: Bentley, AB  
Stefon & Rebecca Beechinor  
403-597-4001  
beechinorlivestock@gmail.com
- 8** **Canadian Donors** :: Olds, AB  
Scott, Rebecca, Gracie & Thomas Bohrson  
Riley Bohrson  
403-370-3010 :: 639-213-7777  
scott@bohrson.com
- 9** **Champ Simmentals** :: Irma, AB  
Winston Ford  
780-842-9623  
champsim@live.ca
- 10** **Chatsworth Land & Cattle** :: Vermilion, AB  
Nick & Alex Wasyluk  
639-840-1125 :: 639-840-1124  
nwasyluk@icloud.com
- 11** **Czech-Mate Livestock** :: Carstairs, AB  
Jim & Gwen Smith/AJ & Andrew Sullivan  
403-818-3106 :: 403-875-6631  
czech@xplornet.com
- 12** **Janzen Ranches** :: Rosemary, AB  
Matt & Marianne Janzen  
403-793-1146  
mjanzen@eidnet.org
- 13** **Johnson Ranching** :: Amisk, AB  
Byron, Bernice & Wyatt Johnson  
780-856-2175  
johnsonranching@gmail.com

- 14** **Kruger Farms** :: Sundre, AB  
Ryan & Chelsea Kruger  
403-586-0125  
rc.krugerfarms@gmail.com
- 15** **KSL Simmentals** :: Beaverlodge, AB  
Keegan Scorgie & Brad Smith  
780-518-6572 :: 587-202-0254  
keeganscorgie@hotmail.com
- 16** **Langer Fleckvieh Simmentals** ::  
Yellowhead County, AB  
Lyle & Pam Langer :: 780-712-7137  
780-725-1215 :: llanger@telus.net
- 17** **Lewis Farms Ltd** :: Spruce Grove, AB  
Ken & Kyle Lewis  
780-220-9188 :: 780-818-3829  
kyle@lewisfarms.ca
- 18** **Lyseng Land and Cattle** :: Armena, AB  
Mark and Josh Lyseng  
780-878-8243  
llbulls@gmail.com
- 19** **Mader Ranches** :: Carstairs, AB  
Ryley & Jill Mader  
403-807-8140  
mader ranches@gmail.com
- 20** **Mark Land & Cattle** :: Irma, AB  
Lenny & Rhonda Mark  
780-842-7207  
rdalenem@hotmail.com
- 21** **Masterloc Simmentals** :: Tiger Lily, AB  
Lorne Mast  
780-674-1466  
masterloc81@gmail.com
- 22** **MAVV Farms** :: Okotoks, AB  
Mike Imler  
403-888-1928  
mavvfarmsinc@gmail.com
- 23** **Maxwell Simmentals** :: Viking, AB  
The Maxwell family  
780-385-5552 :: 780-385-5395  
639-998-5053  
gnlmaxwell@gmail.com
- 24** **Pine Creek Simmentals** :: Barrhead, AB  
Alois Kerckhof  
780-282-0203  
aloiskerckhof@hotmail.com
- 25** **Rancier Farms** :: Killam, AB  
Garth, Ang, Kade & Abby Rancier  
780-385-5313  
rancierfarms@xplornet.ca
- 26** **Silver Smith Farms Ltd** :: Byemoor, AB  
Eric, Maureen, & Tulsa Smith  
403-579-2175 :: 403-321-0501  
silversmithfarmsltd@gmail.com

- 27** **Silvertop Simmentals** :: Rimbe, AB  
Dawson & Jenna Richter  
403-704-6162  
silvertopsimmentals@gmail.com
- 28** **Skywest Simmentals** :: Didsbury, AB  
Riley Edwards  
403-507-9606  
riley-edwards@live.com
- 29** **SMRT Livestock** :: Hussar, AB  
Edwards Family  
403-334-3493  
smrtlivestock@gmail.com
- 30** **South Seven Farms** :: Vegreville, AB  
Rob Stuart  
780-632-9358  
seven@telusplanet.net
- 31** **Starwest Farms Ltd** :: Calmar, AB  
Lance & Christel Harold  
780-853-3388  
starwestfarms@gmail.com
- 32** **Trendsetter/Big Valley** :: Big Valley, AB  
Ryan Cook  
780-818-3452  
trendsetterlivestock@hotmail.ca
- 33** **Ty-D Livestock** :: Streamstown, AB  
Ty, Taylor & Lawson Draves  
780-871-4929  
t.draves@hotmail.com
- 34** **Ultra Livestock** :: Carstairs, AB  
Tim & Cathy Chalack  
Riley & Cassidy  
403-922-6748  
ultratimlivestock@gmail.com
- 35** **W2 Land & Cattle Ltd** :: Vermilion, AB  
Kelly & Jenna Waltz  
780-853-3834  
kellywaltz@hotmail.com
- 36** **Wallgren Farms** :: Edgerton, AB  
Brant Wallgren and Dean Wallgren  
639-840-0126 :: 780-806-0571  
brantwallgren66@gmail.com
- 37** **Willow Creek Simmentals** :: Crooked  
Creek, AB  
Mike and Mari Klassen & family  
780 832 6714 :: 780 832 7343  
colbyklassen@hotmail.com
- 38** **Wheale N Wolfe Fleckvieh** :: Rimbe, AB  
Kevin & Courtney Wheale  
780-524-9285  
whealenwolfe@gmail.com

- 39** **Wolfe Farms** :: Valleyview, AB  
Tony Wolfe  
780-524-9322  
wolfe farms8@gmail.com
- 40** **W Sunrise** :: Lundbreck, AB  
Tanner & Megan Waigenbach  
403-741-5075  
centerfireoutfitters@hotmail.com

**SASKATCHEWAN**

- 41** **Ashworth Farm & Ranch** :: Oungre, SK  
The Ashworth Family  
306-861-9352 :: 306-861-2013  
ashworthfarmandranch@gmail.com
- 42** **Black Gold Simmentals** :: Lloydminster, SK  
The Noble Family  
306-821-2071 :: 306-825-9465  
780-522-8385  
info@blackgoldsimmental.com
- 43** **Boundary Ranch Ltd** :: Robsart, SK  
Sarah, Darby, Isabella, & Mackayla  
Delorme  
306-299-7779 :: 306-662-7993  
boundaryranch@sasktel.net
- 44** **Curtis Simmentals** :: Bethune, SK  
Landon, Jenna, Walker, and Levi Curtis  
306-638-7793  
landoncurtis@hotmail.ca
- 45** **Diamond J Simmentals** :: Battleford, SK  
Allan & Jennifer Cave  
306-441-5915  
allancave@icloud.com
- 46** **Double Bar D Farms** :: Grenfell, SK  
The Dimler Family  
306-697-7204 :: 306-451-7229  
ldimler@live.com
- 47** **Erixon Simmentals Inc** :: Clavet, SK  
Dave, Krista, Griffin & Holden Erixon  
306-270-2893 :: 306-270-1263  
erixon simmentals@gmail.com
- 48** **Forden Fairview Farm Ltd** :: Punnichy, SK  
Lyle, Leanne, Carter, Declan & Mara  
Forden  
306-290-5953  
forden@sasktel.net
- 49** **Grassroots Ranch** :: Bradwell, SK  
Rob, Kirstin, Cawley & Tilley Voice  
306-270-6082  
rob@grassrootsranch.ca



Consignors  
countrywide are  
offering their very  
best to **the  
world**

**50 Kulyk Simmental :: North Battleford, SK**  
Richard Kulyk  
306-441-9238  
rkulyk@sasktel.net

**51 Kuntz Simmental Farm :: Battleford, SK**  
Geoff, Brad and Trevor Kuntz & families  
306-441-1308  
trevorkuntz@yahoo.com

**52 LaBatte Simmentals :: Gladmar, SK**  
Barry LaBatte & Family  
306-815-7900  
labatte.simm@sasktel.net

**53 McIntosh Livestock :: Maymont, SK**  
Blair & Stephanie McIntosh  
306-441-7755 :: 306-441-6889  
mcintoshlivestock@hotmail.com

**54 McMillen Ranching Ltd. :: Carievale, SK**  
Lee & Dave McMillen  
306-483-8067 :: 306-483-8660  
mrl@sasktel.net

**55 Millington Ranch :: Duval, SK**  
Dean Sentes  
306-725-7268  
dean.sentes@live.com

**56 Oberle Circle 7 :: Shaunavon, SK**  
Kelly Oberle & Family  
306-297-9366  
trishkel@yourlink.ca

**57 Regan Schlacter :: Humboldt, SK**  
Regan Schlacter  
306-231-9758  
rschlacter@live.ca

**58 Red Willow Ranch :: Cut Knife, SK**  
The Tyler Family  
306-398-7554 :: 306-390-7745  
jtyler\_14@hotmail.com

**59 Siroski Simmentals :: Davidson, SK**  
Brett & Brenna Siroski  
306-561-7999 :: 306-561-7159  
siroskisimmentals@outlook.com

**60 Sunny Valley Simmentals :: Hanley, SK**  
The Libke Family  
306-544-7633 :: 306-221-4210  
sunnyvalleysimm@hotmail.com  
wlibke@sasktel.net

**61 Triangle 33 Simmentals :: Earl Grey, SK**  
Ritter & Young families  
306-550-8301 :: 306-731-7895  
matthewriter5.9@gmail.com

**62 Twin Springs Farm :: Lloydminster, SK**  
Matt, Twyla & Braydon Thompson  
780-214-0879  
braydonthompson26@gmail.com

**63 Wild Rose Cattle Company :: Bradwell, SK**  
Emily & Gabriel Froehlich  
306-321-6899  
wildrosecattle97@outlook.com

**64 Willerton Simmentals :: Porcupine Plain, SK**  
Trevor and Rylie Willerton  
306-278-7155 :: 306-813-7515  
licorice@sasktel.net

#### MANITOBA

**65 Big Sky Simmentals :: Rivers, MB**  
Trevor, Amy, Austyn, Kinley and Maverick Peters  
204-741-0967 :: 204-573-3039  
amylynnepeters@hotmail.com

**66 Handford Simmentals :: Snowflake, MB**  
Robert Handford  
204-242-4359  
robhand1@hotmail.com

**67 Northern Lights Simmentals :: Rossburn, MB**  
Neil Carson & Family  
204-773-6927  
neilcarson1973@gmail.com

**68 Rainbow River Simmentals :: Fisher Branch, MB**  
Dustin, Jennilee & Layne Stewart  
204-761-6644  
rainbowriversimmentals@gmail.com

**69 Rich Mc Simmentals/Farms Ltd :: Pilot Mound, MB**  
Jason McLean, Mylia Richards, Avery  
204-825-7207 :: 204-245-1203  
richmcfarms@gmail.com

**70 Silver Lake Farms :: Cartwright, MB**  
Clint Marchant & Andrea Bertholet  
204-825-8012 :: 204-851-6087  
silverlakefarms2022@gmail.com

**71 Twin Meadow Livestock :: Treherne, MB**  
Patrick & Tracey Wilcox  
204-526-7060 :: 204-723-0029  
twinmeadowlivestock@gmail.com

#### ONTARIO

**72 Abby Hill :: Richmond, ON**  
Graham Greene  
613-794-7049  
abbyhillfarmsgg@gmail.com

**73 Cedar Creek Simmentals :: Ennismore, ON**  
Pat & Steve Murray and families  
705-768-6091  
705-872-6194  
pmurray@pvnccdsb.on.ca

**74 Destiny Simmentals :: Meaford, ON**  
Todd Campbell  
519-379-7565  
tcampbell@rbafinancial.com

**75 DJ Farms :: Staffa, ON**  
Dennis & Debbie Elliott  
519-525-7706  
delliott@bmross.net

**76 Donovandale Farms :: Ashton, ON**  
Gerald and Keitha Donovan  
613-229-4855  
donovandale\_simmentals@hotmail.com

**77 Duncs Cattle Co :: Glencoe, ON**  
Ian McRae  
519-319-0559  
ianmrae@execulink.com

**78 Dunmac Farms :: Dunvegan, ON**  
Ryan MacLeod  
613-577-1928  
ryan@dunmacfarms.com

**79 Dwayann Simmentals :: Arthur, ON**  
Dwayne & Andrea, Erika, Kyle & Cody Horst  
519-616-2252  
dhorst@rogers.com

**80 Elm Tree Farms :: Little Britain, ON**  
Glenn, Pamela & Mariah Wotten  
705-879-3061 :: 705-341-3261  
mariahwotten11@gmail.com

**81 Fusion Livestock :: Metcalfe, ON**  
Ross Giles & Jule Denison :: Cassidy, Dawson & Hope  
613-218-5181 :: 613-229-4813  
fusionlivestock10@gmail.com

**82 Indian River Cattle Co :: Indian River, ON**  
Billy & Juanita Elmhirst  
705-761-0896  
indianrivercattlecompany@gmail.com

**83 Knollside Farm :: Lunenburg, ON**  
Travis Taillon  
613-551-8005  
travis\_taillon@hotmail.com

**84 Ferme Terra Agra :: Chute A Blondeau, ON**  
Scott McCaig  
613-577-8649  
mccaig\_services@outlook.com

#### QUEBEC

**85 Alliance Simmentals :: Cheneville, QC**  
Mike McCart  
613-229-4857  
alliancesimmentals@gmail.com

**86 Barlee Livestock :: Shawville, QC**  
Jerry & Laurie Barber  
613-203-3217  
jerry@petropontiac.ca

**87 Ferme Bilodeau des Étoiles Inc. :: Inverness, QC**  
Jean-Philippe Bilodeau  
418-453-2889 :: 819-998-0487  
j-philippebil62@hotmail.com

**88 Ferme Erisa :: St Ferdinand, QC**  
Vincent Rodrigue  
418-428-9778  
fermeerisa@hotmail.com

**89 Ferme Gagnon :: Cheneville, QC**  
Francis Gagnon  
514-975-3722  
ferme\_gagnon\_farm@hotmail.com

#### NOVA SCOTIA

**90 Windy Knoll Farm :: North Kingston, NS**  
Laura Parsons  
902-840-3127  
windyknollfarm@hotmail.com

#### UNITED STATES

**Simmentals of Texas :: Granbury, Texas**  
Fred Schuetze  
817-894-0563  
sotsimmentals@yahoo.com

**Rust Mountain View :: Mercer, ND**  
Josh & Trista Rust  
701-447-2479 :: 701-391-9769  
josh.rust@rustmountainviewranch.net



# BLL CRIMSON TIDE 335L



**BLL CREED 950G**  
Sire



**BLL HAUTE 1807F**  
Maternal Sister



**BLL RUMBLE 62H**  
Maternal Brother



**BEE COUTURE 663D**  
Dam

**1**  
HERD SIRE

# BLL CRIMSON TIDE 335L

Full Fleckvieh :: Polled

BLL 335L :: CA-PT1437660 :: 19/1/2023      BW 105 :: Adj WW 866

CE	BW	WW	YW	Milk	MCE	MWW	STAY	DOC	API	TI
5	5.1	80.2	111.9	35.8	1.9	75.9	17.5	17	101.81	68.12

**SIRE** DOUBLE BAR D CONFIDENCE 179D  
**BLL CREED 950G**  
BEE SUZETTE 478B

**DAM** FGAF MAGNUM 901Z  
**BEE COUTURE 663D**  
EAGLE-RIDGE ULTRA 26U

**TERMS ::** We feel that BLL Crimson Tide 335L is one of the most special breeding pieces to enter the Simmental industry. We are proud to offer 4 - 20% Canadian interests in Crimson Tide with Beechinor Land & Livestock retaining the remaining 20% Canadian interest, international semen and walking rights. Crimson Tide has already collected semen at Alta Genetics and the new owners will receive 200 doses of semen for their program with the opportunity to collect more. Additional semen in the future can be collected in case of low inventory by request of shareholders at their expense and Beechinor Land & Livestock's convenience. Also, if the new owners would like to mutually sell semen in the public, they'll receive semen royalties from all semen sold in Canada. Exclusivity is important to us on Crimson Tide so only one breeder is allowed per 20% package and breeders are able to purchase more than one share if they wish to do so but the new semen owners can't give, trade or share semen with non-owners unless mutually agreed upon with partners. We will continue to build our BLL program around Crimson Tide and look forward to working with our new partners in the future on a truly incredible opportunity.

- 1A :: 20% Canadian semen interest on BLL Crimson Tide 335L
- 1B :: 20% Canadian semen interest on BLL Crimson Tide 335L
- 1C :: 20% Canadian semen interest on BLL Crimson Tide 335L
- 1D :: 20% Canadian semen interest on BLL Crimson Tide 335L

BLL Crimson Tide is a complete, polled herd bull with a smooth design, easy fleshing ability, good depth of rib, docile demeanor and a large 42 cm yearling scrotal. Fully pigmented with a deep crimson hair coat and a non-dilutor. He's shown strong performance numbers and at the end of February he ranked #2 in weight out of 120 bulls at 1580 lbs. He combines a potent genetic package with generations of our most impactful and dominant bloodlines on both sides of his pedigree. Crimson Tides sire BLL Creed is certainly leaving a legacy with numerous high-profile progeny and you'll see his influence through many lots in this prestigious sale. Crimson Tides dam, Couture, has become the cornerstone of our herd and main donor with correct structure, an excellent udder and easy fleshing ability. Her highest profile offspring to date is the \$355000 BLL Rumble but she also has numerous top daughters in our herd and others. Her strong legacy continues now through Crimson Tide. Couture is well on her way to claiming her place among some of the most noteworthy cows in the breed. When World Congress was announced, we knew we wanted to bring something unique to represent our program and this bull was an obvious choice. We are very confident in his potential and proud to present a special individual to this special event.

**CONSIGNEE BY BEECHINOR LAND & LIVESTOCK**

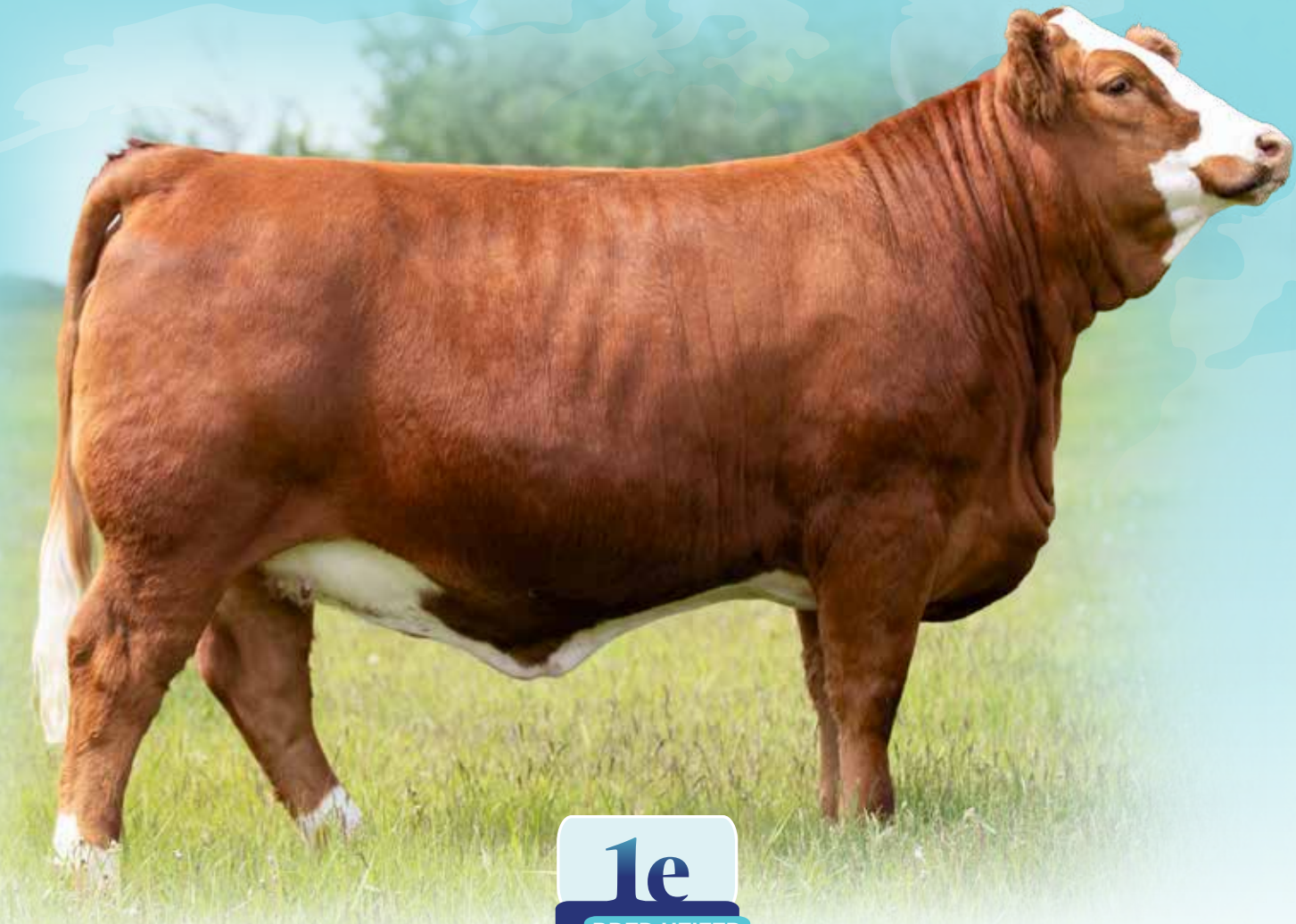

**1e**  
BRED HEIFER

# ANCHOR D ADR ABIGAIL 120K

Full Fleckvieh :: Horned

ADR 120K :: CA-1432364 :: 2/9/2022      BW 75 :: WW 740      SIRE **BLL CREED 950G**      DOUBLE BAR D CONFIDENCE 179D  
BEE SUZETTE 478B

CE	BW	WW	YW	Milk	MCE	MWW	STAY	DOC	API	TI	DAM
10.3	2.8	85.5	122.8	40.1	5.7	82.9	17.3	12.7	121.13	78.35	ANCHOR D GARREN'S LAPIS 323G

**BREEDING** AI bred to FGAF Radioactive 030E on March 23, 2024 (Safe) Exposed to BHR Gannon G776 from April 21 to May 10

Abigail is an extremely deep bodied broody female. There is zero doubt this heifer is a donor cow in the making. Her pedigree is absolutely stacked from top to bottom. Our first Creed daughters are now in production and we are extremely happy with how they are working for us. The bottom side of her pedigree boasts some of the greatest bulls to have ever graced the pastures at Anchor D Simmentals, in Barbossa, French Attack and Mr. Gibbs. the female side of her pedigree highlites females such as FGAF Barbarella, Anchor D Tyra 20T, Anchor T Barbi 46K, Miss Knight 108N and Anchor T Helga 10Y, who have all been foundation females and are all in Abigails pedigree. This heifer was never slated to be sold and is only made available because of the World Sale and we want to offer our best. Garren would like to retain the right to one flush on this female in the future at his expense and buyers convenience.



**BLL CREED 950G**  
Sire of 120K & 573L

CONSIGNED BY GARREN SKEELS



**1f**  
BRED HEIFER

# ANCHOR D LEXI 573L

Full Fleckvieh :: Homo Polled

ZDS 573L :: CA-P1433512 :: 23/2/2023

BW 101 :: Adj WW 734 SIRE BLL CREED 950G

DOUBLE BAR D CONFIDENCE 179D  
BEE SUZETTE 478B

CE	BW	WW	YW	Milk	MCE	MWW	STAY	DOC	API	TI
9.6	4.1	81.6	111.6	36.4	6.1	77.2	16.5	10.7	114.63	73.94

DAM ANCHOR D BARBARELLA 575F FGAF BARBOSSA 707X  
FGAF PRECIOUS THING 402T

**BREEDING** AI bred to FGAF Radioactive 030E on April 18, 2024 (Safe) Exposed to BHR Gannon G776 from April 21 to May 10

Our commitment to the World Sale was dig in hard and bring the best. Lexi is a female that you will most certainly build a program around. She was one of the youngest calves born, and was a standout from the day she hit the ground. The structural correctness, capacity and sheer broodiness of this female is phenominal. We have always focused on the strengths of great females, and great cow families at Anchor D Simmentals. Lexi's dam, Barbarella is a direct daughter of the legendary Precious Thing who we co owned with LaBatte Simmentals, as well as stemming back to Dorothy Jane our original foundation cow. Barbarella is slated to become one of our lead donor cows, so know you are being given the oportunity to buy a female not only from the heart of the herd, but from the very top of the program. Lexi is a female that we seen ourselves building a program around ourselves and is only made available for this sale. Now if that wasn't already enough please note she has been tested Homozygous Polled. This is an exceptional opportunity to buy a cornerstone female in the making.

**CONSIGED BY ANCHOR D SIMMENTALS LTD**



**FGAF RADIOACTIVE 030E**  
Service Sire of 120K & 573L



**FGAF PRECIOUS THING 402T**  
Granddam of 573L



**ANCHOR D GARRENS KRUSH 524K**  
\$100,000 3/4 sibling to 120K

**1g**  
OPEN HEIFER

# STARWEST POL PETRA 358L

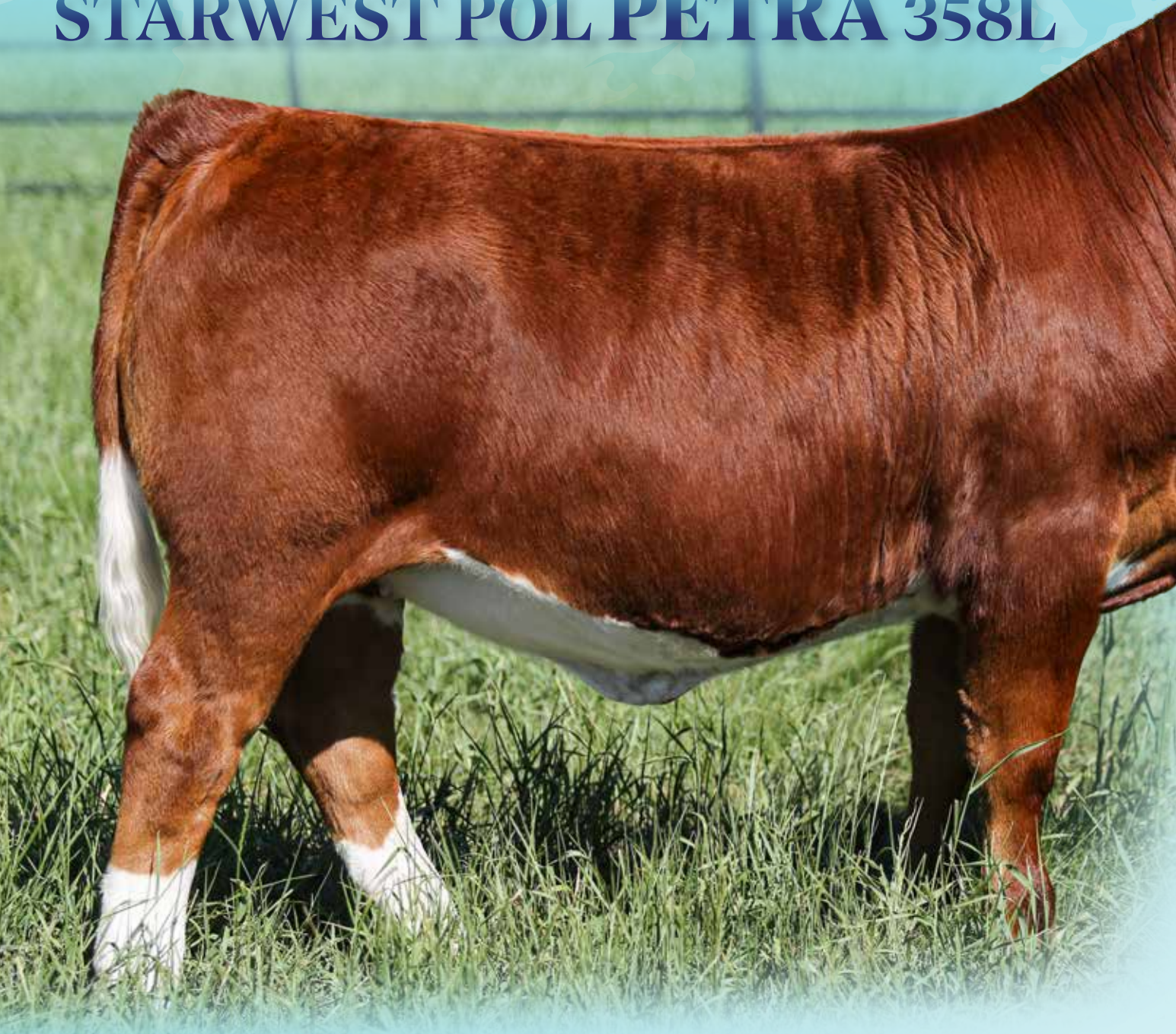

**FGAF PETRA 095C**  
Dam



**NOSSATERRA TASHA 17X**  
Granddam



**BLL CREED 950G**  
Grandsire of 358L :: Sire of Cartel



**ANCHOR D CARTEL 459K**  
Sire :: Semen Lot 1 d-f

**1g**  
OPEN HEIFER

# STARWEST POL PETRA 358L

Full Fleckvieh :: Polled

CKCW 358L :: CA-P1473015 :: 12/12/2023

BW 105 SIRE ANCHOR D CARTEL 459K

BLL CREED 950G  
ANCHOR DARLA 459D

CE	BW	WW	YW	Milk	MCE	MWW	STAY	DOC	API	TI
4.6	7	85.6	117	35.8	3	78.6	13.5	12.4	100.93	72.98

DAM FGAF PETRA 095C

DOUBLE BAR D CLASSIC 40A  
NOSSATERRA TASHA 17X

As breeders, we always strive to bring our best to prestigious events, but we had quite the time selecting "the best" Cartel progeny as there were several other top contenders. This will be the first Cartel progeny to be offered with Starwest Pol Petra going back to one of our most productive cow families. Nossaterra Tasha is one of the top cow families in the Gagnon program. Francis has been reluctant to sell females out of that bloodline, with FGAF Petra being one of the only direct Tasha daughters to sell in quite some time. We have retained two of Petra's daughters in our herd with one selling to Kuntz Simmentals in the 2023 Simpover Sale. Cartel is an anchor in our breeding program with his first calf crop being a complete home run. His genetic package is star studded with donor cows and he has been heavily utilized in our flush programs. Starwest Pol Petra possesses tremendous length, depth of rib, and a refined feminine front wrapped in a polled package; all of which are traits that Cartel is stamping his offspring with.

**CONSIGNED BY STARWEST FARMS LTD.**

**1h-j**  
SEMEN

# ANCHOR D CARTEL 459K

Full Fleckvieh :: Polled

ZDS 459K :: CA-P1399613 :: 13/1/2022

BW 106 :: Adj WW 877 SIRE BLL CREED 950G

DOUBLE BAR D CONFIDENCE 179D  
BEE SUZETTE 478B

CE	BW	WW	YW	Milk	MCE	MWW	STAY	DOC	API	TI
7.6	6.1	90.4	120	36.8	5.9	82	13.7	13.4	104.69	76.07

DAM ANCHOR DARLA 459D

DOUBLE BAR D INTUITION  
ANCHOR D CORONA 181S

LOT 1 H-J :: 5 UNITS OF ANCHOR D CARTEL 459K :: 15 UNITS TOTAL

STORED AT ALTA GENETICS :: EXPORTABLE TO USA & AUS

**CONSIGNED BY STARWEST FARMS LTD.**

He was an early favourite and a sale feature amongst the first BLL Creed calf crop to sell at the 2023 Anchor D Bull Sale. Cartel remains a favourite in our program and is a breeding sensation. With very manageable calving ease, Cartel demonstrates explosive growth and momentous performance in his progeny. His exceptional length, width of top and depth of rib are all carried with such ease as his bone structure is one that's built to last. Deep sided and free moving, Cartel is the definition of balance and eye appeal in the bovine world. His attractive colour and smooth polled head make him just that much more irresistible. We have kept Cartel's genetics extremely exclusive with less than 20 doses ever being offered and those doses commanding an impressive \$1000/dose last fall. Everything about this bull is right, so don't miss the opportunity to add his genetics to your program and see him on display prior to the sale. He's the type of breeding stock that'll excite any Simmental enthusiast.

2  
HERD SIRE

# SILVER LAKE JACKSON 24J



**MCM MISS FARRAH FF 10F**  
Dam



**SBV MARK 528L**  
Son



**SBV MODANO 518L**  
Son





**2**  
HERD SIRE

# SILVER LAKE JACKSON 24J

Fullblood :: Horned

MARC 24J :: CA-T1364624 :: 2/1/2021

BW 98 :: WW 915

CE	BW	WW	YW	Milk	MCE	MWW	STAY	DOC	API	TI
6.4	4.6	72.5	96.5	36	3.4	72.3	17.3	13.8	98.76	63.32

SIRE SIBELLE SPARTACUS 8A  
**SIBELLE POL DARWIN 21F**  
SIBELLE POL MOLLY 7B

DAM ANCHOR D HIGH NOON 247B  
**MCM MISS FARRAH FF 10F**  
BAR 5 BERTA DA ZURITA

**TERMS :: Selling 100% walking rights with Mark Land & Cattle Co retaining his semen rights**

It's not every day the "World" comes to Canada and it's for sure a rare chance to buy a proven bull still in the prime of his breeding career. Jackson was a highlight of the 2022 season and we knew that having him walking the pastures at Irma and Vermilion would be worth the investment we were going to need to make. He's done everything we've asked of him and then some in his first two years of production. When his first sons hit the ring in February, Modano walked away being a spring high seller at \$170,000 bought by the trio of Labatte, Oberle and Canadian Sires and the rest of the band may have been the highest averaging sire group of the spring as well. We've kept every daughter knowing the impact they're going to make in the years to come. The first three daughters to sell will be out of this very sale as a tribute to the big guy. Jackson is as commanding in the flesh as he is on paper. He moves like a cat with a big foot and loves carrying his head so proudly. He's easy fleshing and full of muscle and passes all these traits on to his offspring. It's our pleasure to have him on offer on August 2!

CONSIGNED BY MARK LAND & CATTLE



**2a**  
EXTRA AGE  
OPEN HEIFER

**LOT 2A**  
**SBV CHOICE 171L**  
Fullblood :: Horned

SBV 171L :: 1470624 :: 21/9/2023 **BW 90**

CE	BW	WW	YW	Milk	MCE	MWW	STAY	DOC	API	TI
4.3	5.5	76.8	102.8	35.0	3.3	73.4	15.6	12.5	95.19	65.39

**LOT 2B**  
**SBV CHOICE 174L**  
Fullblood :: Horned

SBV 174L :: 1470627 :: 24/9/2023 **BW 91**

CE	BW	WW	YW	Milk	MCE	MWW	STAY	DOC	API	TI
4.3	5.5	76.8	102.8	35.0	3.3	73.4	15.6	12.5	95.19	65.39

**LOT 2C**  
**SILVER LAKE ADLEY 2320L**  
100% Full Fleckvieh :: Horned

MARC 2320L :: CA-T1469817 :: 16/9/2023 **BW 98**

CE	BW	WW	YW	Milk	MCE	MWW	STAY	DOC	API	TI
4.4	6.9	74.7	109.7	33.8	2.8	71.2	13.8	8.5	81.39	59.26

**SIRE** SIBELLE POL DARWIN 21F  
**SILVER LAKE JACKSON 24J**  
MCM MISS FARRAH FF 10F

**DAM** DOUBLE BAR D INTUITION  
**ANCHOR D ADLEY 175C**  
HEMR SONYA 25S

**CONSIGNED BY SILVER LAKE FARMS**



**SBV CHOICE 632H**  
Dam of 171L & 174L



**ANCHOR D ADLEY 175C**  
Dam of 2320L

**SIRE** SIBELLE POL DARWIN 21F  
**SILVER LAKE JACKSON 24J**  
MCM MISS FARRAH FF 10F

**DAM** LFE BREAKING CURFEW 511E  
**SBV CHOICE 632H**  
SBV CHOICE 60C

**CONSIGNED BY MARK LAND & CATTLE**

**LOT 2A & 2B** :: Power, grace and elegance best describe this impressive pair of flush sisters. Born out of our September embryo program, they are two of five sisters and then five brothers as well. To say we are excited to sell these bulls the last Saturday in February is an understatement. The standout donor dam 632H is also nursing twin heifer calves by Jackson. 171 and 174 have risen to the top of their contemporary group with ease. 171 hits you with mass, big middle dimension while tying it together with Momma cow written all over her. 174 is the more feminine featured of the two with lots of presence and look. They're both double goggled and coloured just right. The choice to flush 632H was easy, she's long spined and has a beautiful udder underneath her that's made to last a lifetime. She flushed big and produced even better with Jackson on the top side. The girls are ready for the appraisal of the World and we can't wait to see the legacy they're going to create!

**LOT 2C** :: A heifer that combines power and maternal that has two outstanding donors in her pedigree. We have sold 7 bulls from Adley and retained one, Silver Lake Hustler 101H that we have used in our herd and sold a bit of semen on. Silver Lake Jay-Z 2104J is a high selling son of Adley, going to Kulyk Simmentals (pictured). Her sire Silver Lake Jackson 24J has made a story for himself, our \$155,000 high selling bull in 2022 to Mark Land & Cattle. Jacksons dam, MCM 10F is a flawless cow, her first 3 progeny sold averaged over \$73,000. We cannot wait to see what this heifer can do!



**2b**  
EXTRA AGE  
OPEN HEIFER



**2c**  
EXTRA AGE  
OPEN HEIFER

3

HERD SIRE

# R PLUS MANDATE 1044J



**IPU 7172E MANDATE 104L**  
Son



**NAC MANDATE 220K**  
Son



**RAINBOW RIVER SAGE 68L**  
Daughter



**3**  
HERD SIRE

# R PLUS MANDATE 1044J

Purebred :: Homo Polled :: Hetero Black

LRPS 1044J :: CA-BPG1344163 :: 26/1/2021      BW 88 :: Adj WW 771

CE	BW	WW	YW	Milk	MCE	MWW	STAY	DOC	API	TI
9.8	1.8	81.8	130.5	19.7	5.3	60.6	14.5	14.2	107.56	71.35

SIRE R PLUS 5015C  
**R PLUS YUMA 9087G**  
MISS R PLUS 3007A

DAM R PLUS BLACKEDGE  
**MISS R PLUS 4193B**  
LFE BS DAKOTA COAL 610P

**SELLING 100% WALKING RIGHTS. USA SEMEN RIGHTS ARE NEGOTIABLE WITH THE WALKING RIGHTS ::** Otherwise Rainbow River Simmentals is retaining 100% semen rights, outside of the Australian semen rights which were previously sold and are owned by Valley Creek Simmentals & Southern Black Simmentals

When we were invited to be part of the World Simmental Sale, we knew we wanted to be involved in this historic event in a special way. We contemplated our options and quite honestly, our \$160,000 Mandate was not one of them right off the bat. Our plan never involved selling him this year, however, we knew we would need to part with him in the not so distant future. After much thought and deliberation, we decided that there is no better place to offer up the most valuable genetic package in our possession but at this world renowned event. I will confidently say that Mandate is unrivalled with his size and squareness of foot, and depth of heel. Bulls with his type of feet are far and few between and he sure stamps his foot quality onto his progeny. To complement his size and impressive length of body, he is sound on the move and carries his length and power with ease. Mandate is a great bull to handle, so nice mannered and easy going, and he certainly improves docility in his progeny. His sons and daughters have proven to be very fertile, and the cherry on top is his ability to shorten gestation, improve calving ease and add extreme vigour to his newborn calves. Mandate calves so well that we have used him on both heifers and cows for the last three years with great success. The calves come easy then get up and go! He has a solid set of EPDs that keep getting better over time and his outcross pedigree opens up a ton of mating flexibility as well. His dam was a powerful, big bodied, moderate framed, feminine cow who maintained excellent feet and a very good udder even at her advanced age. Mandate's sire is the \$150,000 Yuma and his paternal granddam is the 3007A donor who was the backbone of the R Plus program and produced a \$130,000 daughter at the R Plus dispersal. Mandate's pedigree includes 5015C, Hard Rock and Blackedge, three of the greatest sires to ever work in the R Plus program. Furthermore, Mandate's genetics have been held highly exclusive, with very little semen being sold in Canada and the USA to date. A bull of this caliber and still in the prime of his life does not become available very often. Only at a world class event does this kind of opportunity present itself.

**■ CONSIGNED BY RAINBOW RIVER SIMMENTALS**

4  
HERD SIRE

# WRC LEGEND 1922

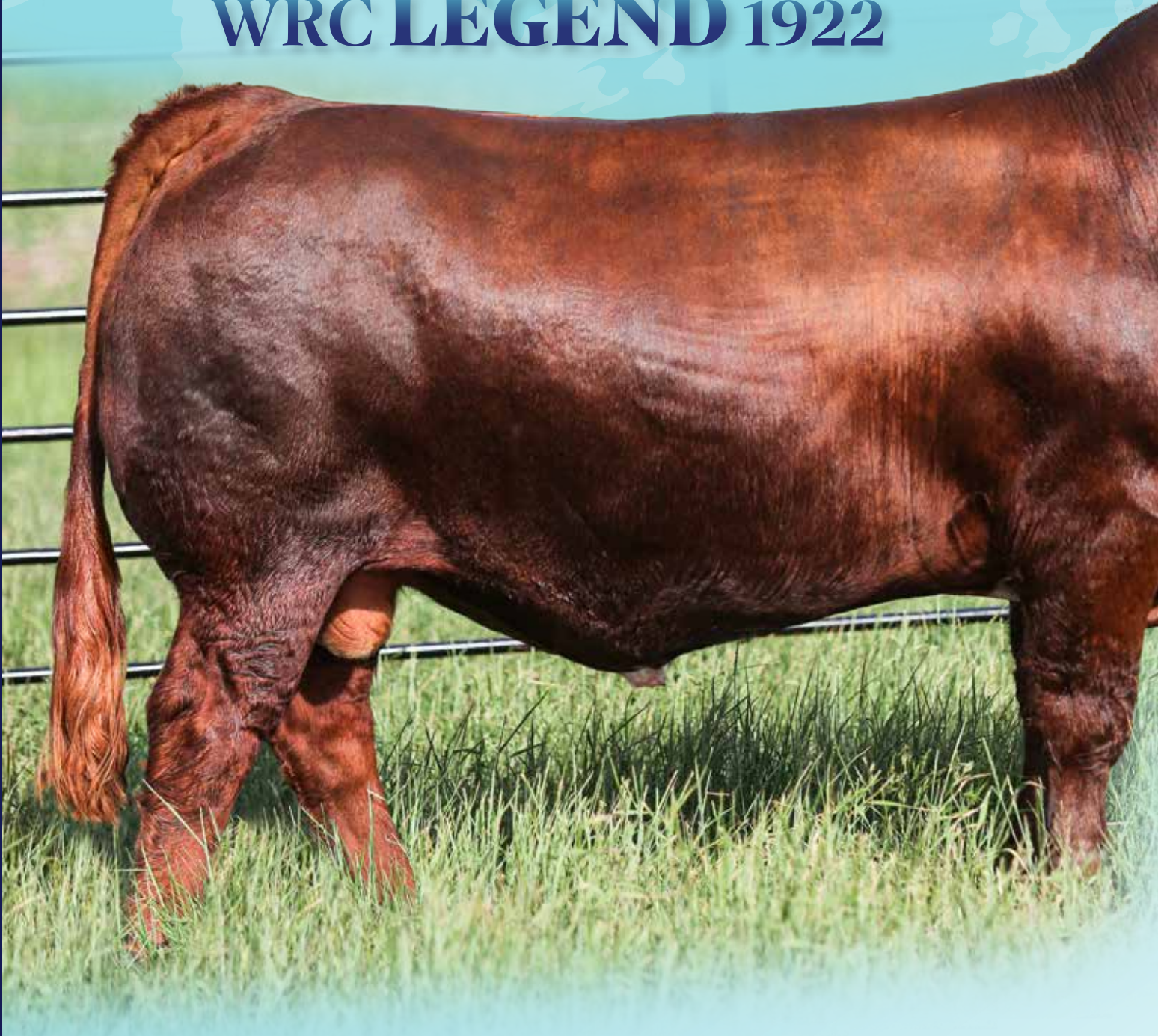

**WRC CERTAINLY FLIRTIN 7419**  
*Full Sister to Legend*



**RF CERTAINLY FLIRTIN 250K**  
*Maternal Sister to Legend & 162J*



**RF INTENSITY 3142**  
*Sire of Embryos*



**CROSSROAD DATELINE 59L**  
*Sire of Embryos*



**RF FLIRT 162J**

Maternal Sister to Legend :: Donor of Embryos Lots 4 a-b

**4**

**HERD SIRE**

# WRC LEGEND 1922 ET

7/8 :: Homo Polled :: Red

WRC 1922K :: CA-PTRS1388320 :: 17/3/2022

BW 84 :: WW 767

CE	BW	WW	YW	Milk	MCE	MWW	STAY	DOC	API	TI
12.3	0.4	74.2	113.2	20.8	1.8	57.9	12.9	11.1	126.88	77.49

SIRE

W/C LOCK DOWN 206Z

**WS STEPPING STONE B44**

WS MS UPGRADE Z15

DAM

WHEATLAND STOUT 930W

**RF CERTAINLY FLIRTIN 202Z**

RF FLIRTIN FOR CERTIN 37U

**CONSIGED BY WILD ROSE CATTLE COMPANY**



**RF CERTAINLY FLIRTIN 202Z**  
Dam of Legend & 162J

**4a-b**

**EMBRYOS**

# RF FLIRT 162J

(IPU Bentley 81F x RF Certainly Flirtin 202Z)

**Lot 4a 3 IVF Embryos :: RF Intensity 3142 x RF Flirt 162J**

**Lot 4b 3 IVF Embryos :: Crossroad Dateline 59L x RF Flirt 162J**

**Stored at Davis Rairdan :: Exportable to USA**

**CONSIGED BY RANCIER FARMS**

**LOT 4 ::** WRC Legend is a bull the breed has been waiting for! A red, brockle faced calving ease son of none other than RF Certainly Flirtin 202Z herself. We purchased our second set of embryos from Garth & Angela Rancier, choosing the calving ease sire WS Stepping Stone for something a little different. Our first implant gave us a beautiful female sold as a bred heifer to Crowe Bros in 2020 at FNL for \$17,000 that was a crowd favorite. You can imagine the excitement 2 years later when a red white faced full sibling was born. RF Certaily Flirtin 202Z was in a league of her own. She has over 70 progeny and 600 grand progeny registered, she is now gone and this will be one of the last opportunities to own direct progeny ever. Stepping Stone offspring have become very sought after, known for their feminine and attractive look and ability to produce functional real-world cattle, with his semen very limited and most recently bringing \$650 per straw. Legend himself is an extremely long bodied, smooth made and such a correct bull. He travels effortlessly on a flawless set of feet and legs. He is wide based and masculine yet has an exceptional front third with the head and build of a true calving ease sire. We used Legend in our own small heifer pen, calved out 5 out of 5 heifers unassisted, with a very respectable average birthweight of 84 pounds. So far the calves are extremely similar and growing real well on grass. We could not be more pleased! Those Legends are located just off the highway at Perdue, SK and we would love to show them off. With our limited numbers we felt Legend needed more exposure and a new home to fully realize his immense potential, so here he is for the world to see - a red brockle calving ease bull out of incredible parents!

**LOT 4 A-B ::** We don't keep a lot of red cows around so when we have enough faith in one to turn her into a donor cow you know how much we think of her. She's been a visitor favorite for 3 years on pasture tours and has turned into a very productive brood cow. She's a red version of her legendary dam, 202Z, and comes in a dark red, moderate framed package. She's backed by generations of beautiful uddered, great footed, massive bodied cows and checks all the boxes herself. She also has a bit of a different twist on the top side being sired by the great IPU Bentley. Your choice between the \$100,000 hetero black sire, Intensity. He'll add a new twist to the red gene pool, being sired by the hottest sire in the breed, RF Caliber. Or choose the \$75,000 high seller, Dateline, with his very outcross pedigree and curve bending performance.



**5**  
PICK

## PICK OF 2025 BORN HEIFERS

from Ashworth Farm & Ranch Ltd. :: Purebred

**PICK TO BE COMPLETED BY September 1, 2025**

For over 30 years Ashworth Farm & Ranch Ltd. has strived to breed cattle that make a positive impact on the Simmental breed. Over this time we have focused heavily on maternal traits as well as maintaining an outcross gene pool to separate our program from others. In this process we have proliferated some of the most accepted outcross and calving ease genetics. We have strived to maintain a functional and consistent cow herd that has allowed us to grow to a point where we now market over 100 individuals through our annual bull sale. We pride ourselves on the retention and growth of a committed and loyal customer base, many of whom have purchased bulls ever since our first offering.

In that time we have developed one of the largest Simmental cow herds in Canada which in turn allows us to offer for the first time – the pick of our entire 2025 heifer calf crop. We are confident we have laid the groundwork for this coming calf crop to be our most exciting to date. We have invested heavily in breed leading genetics for both our herd bull battery and donor pen. With over 60 embryos implanted from donors that include the immortal KWA Ms Rock 14X female, the \$130,000 R Plus 1083J, breed leading donors Sammie and Sage 506C, as well as our up-and-coming lead black donor KWA 228E this incoming embryo crop is much anticipated.

The coming calf crop is anchored by some of the spring's most popular individuals with over 350 cows and heifers AI serviced. The incoming crop sires include the \$210,000 Black Gold Tangleflags, \$80,000 Lazy S Harvester, CDI lead off bull CDI Prosper, 2023 highlight High Bluff Kingston, Crossroad Dateline, as well as proven sires such as KWA Roosevelt, KWA Holyfield, Mader Walk The Line, Bee Alpha and KWA Slider. With the combination of these high-end individuals and 30 years of progressive breeding in our program, we are confident the individual selected will be truly special. We are expecting a total calf crop of 400 calves in 2025 and are excited to tour the successful buyer through our program and will gladly assist with the selection process. We look forward to being a part of this world wide event and welcome all visitors and calls from anyone interested in this exciting opportunity. Please feel free to reach out and along with our fellow Canadian breeders we want to welcome the world to Western Canada this coming July and August.

**CONSIGNEE BY ASHWORTH FARM & RANCH LTD.**





**6**  
PICK

# PICK OF 2023 BORN BRED HEIFERS

from McMillen Ranching Ltd. :: Purebred

**PICK TO BE COMPLETED BY October 31, 2024**

For over 50 years the McMillen family has diligently built one of the most successful cow/calf operations not only in the Simmental breed, but in the entire beef industry. They just hosted their 30th annual bull sale in 2024 and it is consistently one of the must attend events of the year for purebred and commercial producers alike to source quality genetics to improve their herds. The World Sale has brought on the opportunity to select a 2023 born bred heifer from one of the largest Simmental cow herds in the Country. These females are sisters to the powerful set of bulls we seen sell this spring and are backed by a powerful set of mama cows that annually host the successful bull sale and the barn burning bred heifer sale MRL hosted in fall 2023. The MRL vision is to build around big time, productive cows that are easy doing and low maintenance with all the fundamentals in check. The opportunity to step into a female from the likes of the 55W, 4440B and 477U cow families to touch on a few is extremely exciting and doesn't just become readily available every day. As exciting as some of the sires and service sires these females will carry as in many cases they are exclusive and only available at McMillen Ranching. MRL is proud and excited to offer this exciting pick to the world sale and we just know it will be a fun challenge to sort through this large offering with some of the most "cookie cutter" type females you will find anywhere.

CONSIGNED BY MCMILLEN RANCHING LTD.



**7**  
PICK

## PICK OF HERD FLUSH

from KT Ranches :: Purebred

**FLUSH TO BE COMPLETED BY December 31, 2024**

KT Ranches is excited to offer for the first time ever the right to flush any Simmental female in the entire herd for this special occasion. Never before has the opportunity presented itself to sort through the potent donor lineup in Cherryville to flush to the bull of the buyers choice and with many proven, powerful donors still in production as well as an extremely deep selection of new up and comers, this lot truly is as exciting as it gets. Timeless donors such as the legendary Flirt 404B, versatile Scream 215Z and productive Violet 641A to name a few are pictured and will be at the forefront of the successful buyers options but are certainly not to over shadow the downright impressive stack of young donors in KT's arsenal that will be available. Many past sale toppers and dominating show females in recent years will be available for flushing such as Darlin' 2J, Sage 49J, Cream Soda 354J and Sammie 31J just to lightly touch on a few of the many prominent females and cow families that will be available. We truly believe the options are endless with donor selection in this exciting pick of the herd flush lot and to sweeten the pot, KT is also willing to open up their own semen inventory to be utilized by the successful purchaser. Please contact Geoff to visit on the solely owned donors from KT Ranch that qualify for this incredible opportunity.

CONSIGNED BY KT RANCHES

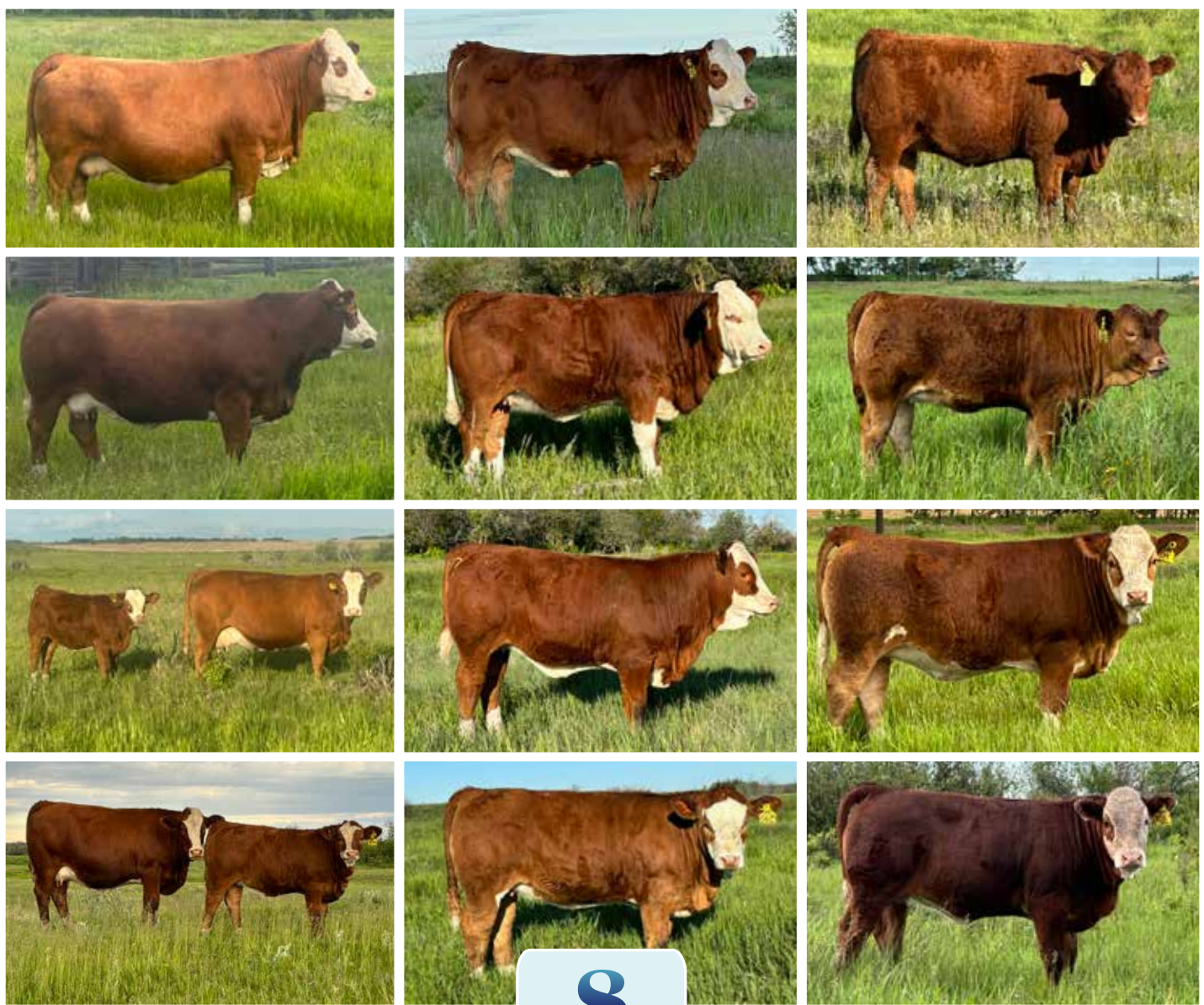

**8**  
PICK

# PICK OF 2024 HEIFER CALF CROP

from South Seven Farms :: Purebred & Fullblood

**PICK TO BE COMPLETED BY October 20, 2024**

When a sale of this magnitude comes along, there's no better time to showcase our nearly thirty-five years of dedication to the purebred cattle industry. With close to seventy 2024-born heifers available to choose from, everyone has the opportunity to pick a female that fits their program. The majority of the fullblood heifers boast 100 percent Fleckvieh genetics, with a few polled calves in the mix. Fullblood sires include Jahari, Motown, Jackson, Ikon, Outlook, No Doubt, Polled Power, King Kong, Denzil, and Kachimbo. For those looking for red genetics, we offer heifers sired by Black Gold Lawmaker, Sunny Valley Magnate, Top Tier, Bodybuilder, CG Heat, and South Holden Galen. Our cow base is the result of careful selection, largely built from leading AI sires and two influential herd sires, Topnotch and Adonis 30X. This is an exciting chance to pick a 2024-born heifer from our program without any 'not for sale' signs holding you back.

CONSIGNED BY SOUTH SEVEN FARMS



DLD 31W



DAH 1A



DAH 620D



CO 428C



DAH 31C



PAST HIGH SELLER



TIDE 117Y



CRF 197F



PAST HIGH SELLER



DAH 6A



DAH 28B



DAH 2A

9  
PICK

## PICK OF HERD FLUSH

from Dwayann Simmentals :: 100% Full Fleckvieh

**FLUSH TO BE COMPLETED BETWEEN November 1, 2024 and May 30, 2025 (depending on calving season of the donor chosen) :: Guarantee of 6 embryos :: Semen and flush costs responsibility of the buyer :: IVF Flush to be done by Kirkton Veterinary Clinic**

With the excitement of this elite sale, we offer you this unique opportunity! Your choice of donor to flush from our herd of 65 plus 100 % Full Fleckvieh cows. Mostly sired by rare old import bulls such as King Arthur, Solway Adonis, Dovea Horst, Laki, Balu, Enrico, Cajun Neff, Eldorado and more; they are complete outcross and will work well with most any newer bull on the market. We welcome your inquiries and look forward to working with the successful bidder in their selection process.



**10**  
PICK

## PICK OF HERD FLUSH

from Fred Schuetze Simmental Of Texas :: Purebred & Fullblood

The World Congress is a great event held every two years and the event in Canada will be a special gathering of breeders from around the World. Simmentals Of Texas is proud to be a part of the special sale, to commemorate the gathering. Simmentals Of Texas is offering the PICK of four donors to flush to the sire of your choice, either through IVF or conventional. The guarantee is six grade one embryos with a 50% conception rate on conventional embryos and a 35% conception rate on IVF embryos. The flushes or aspirations will be made exportable, if semen used meets the protocol for the country for shipment. The facility used can also reverse sort semen if so desired by the purchaser. Simmentals Of Texas will pay for international health papers, all other expenses will be the expense of the purchaser. The flush or aspiration will be performed in September or October of 2024.

LADY SIEGFRIED KEONA, ASA 3225226, is a true BLEDED PEDIGREE, sired by Siegfried whose dam, Crimson Miss Lady Keona was a King Of Jungle Da Zurita daughter; Jungle being sired by BHR Haxold, brings in cow families of, Bar 5 Pedodi, Kykso Pedodi, Kykso Andiha, BHR Lady Pretoria and Congsim Selli and Voigtland Selli 71. On the bottom side of Keona's pedigree, you find a set of maternal proven cow families; WISP-Pteal, AI AI Rins, AI AI Siskan BHR Ashante and finally Congosim Susi. A well balanced horned female, that is dilutor free, so keep the next generation horned or use one of the HOMO Polled sires to create the next generation of POLLED genetics; I guarantee you won't be disappointed either way. Her last natural calf, SOT SOT KASHTON K799 will be used in the SOT program for years to come to add this cow family into the blend. KASHTON's full sib sister is polled/scurred and she is a tank.

BHR SAMANTHA A305, ASA 2783320, is another true BLENDED PEDIGREE, sired by DDD Sargent Rote, which brings cow families, Anchor T Hega 10Y, Anchor T Aldine 55C, Miss Knight 108N just to name a few. Samanthas dam was LCF 915X and she adds these cow families; WISP-WILL PETAL, Klondike Millie, Congosim Susi, Bold Fenella, AI-AI Rina and Congosim Selli. Samatha is a moderate framed horned, non-dilutor, with milk, MCE, adequate growth, stayability, her dam is still in production, and tremendous carcass weight with marbling. You can keep her horned or used a homo polled sire to create the next generation for you herd. Her last natural calf, SOT JETTER J696 is walking the pastures at SOT and what a set of calves he has sired and he is polled. She just calved, with possibly my next herd sire that is also polled.

JS AD PANZUES D203 62, ASA 3243602, a HOMO POLLED, non dilutor with a super set of numbers, is yet another true BLEND PEDIGREE, up for selection from SOT. Sired by JS Ultra Adolf A85, which brings the following cow families; Celtic Maria, BEL Hega 9th, Millhill Flower, MS JMC Uii, Congosim Susi and Toverberg Erika. On the dam side you will find Double Bar D Lynn, Didso Jerico, MISS Fleck X9014 and JS DH Panzues X209 223. D203, as she is known at SOT, is a larger framed female with a tremendous top, excellent hip structure, tremendous depth of rib and a smoothness in the make-up. After you look at her phenotypic make-up look at her numbers and I will have to say they are real. Use a homo polled sire or horned sire for the next generation of polled Fleckvieh genetics that won't disappoint you. Her last natural calf SOT HAXTON, sired by Anchopr D Raptor, a true curve bender is being used in AI at SOT, Canada and Australia while he walks for Rancho Bacamatari in Mexico.

IR MS FENELLA U028, ASA 2537241, will round out the donors to select from. At age 16 this Purebred female that is 32.5625 % Fleckvieh, with Siegfried, Scottish Neff, Hackenburg, Bold Leader, Bold, King Author, C&B Western, Sir Arnold G809, Horex, Bold Fenella and Ardahan Fenella to set the standard for the PB and SimAngus program at SOT. I agree that having Fleckvieh in the pedigree has a tremendous effect on her numbers; but when you look at the stability in her base genetics, that can be changed with many of the new PB Simmy sires, she is a tremendous building block for the next generation. Look at her length of spine, strength of top, great hip, smoothness in her total make up, great set of feet and legs, super udder and teat size, I believe you will have to agree she is the right kind and she will carry as high percentage of Simmental that you can find in the PB Simmy's of today. FLECKVIEH genetics do work and she is living proof regardless of how you want to use them.

■ CONSIGNED BY FRED SCHUETZE SIMMENTAL OF TEXAS



**JNR BARBARIAN SIRE OF EMBRYOS**



**BLACK GOLD MS PERRY 141F DONOR**



**BLACK GOLD MISS KRISTIN 177G DONOR**



**BLACK GOLD MS KRACKLE 50K DONOR**

**11**  
PICK

## PICK OF BARBARIAN EMBRYOS

**PICK OF 3 OR 5 JNR BARBARIAN EMBRYOS FROM 3 DONOR COWS:: IVF embryos stored at Bow Valley Genetics ::**

**Exportable to USA :: Standard conception guarantee of 1 pregnancy on 3 embryos or 2 pregnancies on 5 embryos**

Only for the World sale, an exciting opportunity to pick your donor mated with JNR Barbarian! The LaBatte and Oberle programs are always in the hunt for the great ones and have had so much success with fullblood females purchased from the Black Gold program. Of course it made sense to mate ALL of these donor females to their highlight acquisition from the spring of 2023, the dark red, powerhouse, performance oriented JNR Barbarian. It will truly be a challenging choice between three young donors that all have a story so far:

BLACK GOLD MS PERRY 141F, the leadoff female of Border City 2019 and has matured exactly how she was expected to. She is maybe as physically impressive as any Fullblood female walking the pastures near Gladmar. She has already put 3 sons through the bull sale and has 3 yearling daughters at home. Dark cherry red, pear shaped, stylish, and with an excellent udder. This is probably Kelly's favorite cow.

BLACK GOLD MISS KRISTIN 177G, another Border City purchase where she wasn't the leadoff but she was the high seller. This polled Adonis 96Z (Stuey) daughter has a beautiful udder and her 3 sons have been really good. For a piece of insider trading... her 2024 Barbarian heifer calf is exceptional - polled, cherry red, goggle eyed - probably our best Barbarian.

BLACK GOLD MS KRACKLE 50K, we bought out of FNL 2022 and got her into IVF immediately. The Noble crew still thinks this polled Battle Cry daughter is maybe the best Fullblood female they have ever sold. She sure has that potential and mated with Barbarian could be just the ticket.

**CONSIGED BY LABATTE SIMMENTALS AND OBERLE CIRCLE 7**



**IPU 141F POL Architect 159L**  
Son of 141F



**IPU 177G POL BATTLE CRY 106J**  
Son of 177G



**BLACK GOLD BATTLE CRY 119L**  
Full Brother to 50K



**12**  
FLUSH

# SIBELLE ABEL 31F

100% Full Fleckvieh :: Horned

GHBE 31F :: CA-1255975 :: 2/2/2018

BW 82 :: Adj WW 708

SIRE SIBELLE SPARTACUS 8A

VIRGINIA WALKER 97W  
BBBG FRANCESCA 2S

CE	BW	WW	YW	Milk	MCE	MWW	STAY	DOC	API	TI
9.5	3.1	79.2	108.2	35.9	5.2	75.5	17.9	13.8	109.82	69.81

DAM SIBELLE ARIELLE 2C

WLSF KALIBNER  
FSMB MISS KCN 6T

**FLUSH ON SIBELLE ABEL 31F :: To be done at Clinique Vétérinaire de l'érable, Plessisville, Québec :: Minimum of 6 embryos and we split the embryos over 10 :: Buyer responsible for all flush expenses :: Sibelle Abel 31F is due to calve in early December 2024 :: Flush will be carried out in February–March 2025**

This is the very first opportunity to obtain embryos from the superb Sibelle Abel 31F, who is a daughter of the great Sibelle Spartacus 8A. 31F is a consistent cow like few are, no matter the bull, her calf always rises to the top of our calf group. 31F is a beautiful cow, with the perfect balance of muscle, body, and femininity and she has a phenomenal udder and is of exemplary fertility. To see 31F is to remember her and she is our ideal type of female. Her son BILJ Pol Jamie 31J, the highest seller in our 2023 Rod & Stars Simmental Bull Sale purchased by Semex, is a great example of Abel's potential. Offering a flush to the bull of the choice of the buyer with a guarantee of 6 embryos and we split the embryos over 10. Buyer is responsible for flush costs and semen. Abel is due to calve in early December 2024, so the flush will be carried out in February–March 2025.

CONSIGNED BY FERME BILODEAU DES ÉTOILES INC.



**BILJ HADÈS 131H**  
Son



**BILJ POL JAMIE 31J**  
Son



**SIBELLE SPARTACUS 8A**  
Sire



**14**  
IVF FLUSH

# MI MS DALLAS 39D

Fullblood :: Horned

MJIS 39D :: CA-1186337 :: 19/1/2016      BW 81      SIRE APLX AXEL 5Z

GIDSCO APPOLLO 3F  
HEMR TASHA 3T

CE	BW	WW	YW	Milk	MCE	MWW	STAY	DOC	API	TI	DAM
10.5	2.7	61.4	86.9	33.7	8.4	64.4	14.5	3.6	99.86	60.4	MS MI ABIGAIL 33A

SOUTH SEVEN RESERVE 109X  
MJB USHA 4U

**IVF FLUSH ON MI MS DALLAS 39D :: To be done at Bow Valley AB - Minimum of 6 embryos - All flush expenses to the buyer - Available for flushing right after the sale in August 2024**

MI MS DALLAS 39D, a cow we are proud to own at Northern Light Simmentals. She likely needs no introduction. She has raised two herd bulls that are widely known in the industry...NAC Battle Cry 4F owned by Black Gold Simmentals and NAC Panther 133J owned by Ferme Gagnon. We also have a daughter working in the herd that is doing a tremendous job and has a picture perfect udder just like her dam. MI MS Dallas 39D is a nice fronted, deep middled, dark red cow with a beautiful udder. She's currently at Bow Valley Genetics and is ready to be flushed following the sale.

**CONSIGNED BY NORTHERN LIGHTS SIMMENTALS**



**NAC BATTLE CRY 4F**  
Son



**NAC PANTHER 133J**  
Son





**15**  
FLUSH

# IPU 10D POCAHONTAS 117F

Purebred :: Homo Polled :: Red

IPU 117F :: CA-PG1252900 :: 30/1/2018

BW 90 :: Adj WW 734

SIRE IPU RED DEPUTY 25C

KUNTZ SHERIFF 8A

IPU 56U MS. RED LINER 81A

CE	BW	WW	YW	Milk	MCE	MWW	STAY	DOC	API	TI
4.3	4.4	80.7	122.6	21.6	1.6	62	17.6	14.8	109.93	70.24

DAM IPU 105L POCAHONTAS 10D

LFE VEGAS 3145A

IPU RED POCAHONTAS 105L

**FLUSH ON IPU 10D POCAHONTAS 117F :: To be done at Davis Rairdan – Minimum of 6 embryos – All flush expenses to the buyer – Currently Open & Ready to Flush**

Pocahontas 117F is an incredibly attractive cow, with astounding production records, she might be the highest producing and highest conceiving Simmental cow at Lewis Farms in recent times. 117F has been conventionally flushed 4 times in her life. She has averaged 23 embryos on those 4 flushes. Her most recent mating to American Red gave us 15 calves on the ground now. Only one daughter has ever been sold, Century Simmentals purchased her in our 2023 Leading Ladies sale for \$20,000. Pocahontas will be setup to flush again in the spring of 2025. Pocahontas has been represented with 7 bulls selling through our 2022 and 2024 sales. They have averaged \$51,714. Pocahontas is a sure bet and a large volume embryo producer. We would guarantee 6 embryos with an open top (flush costs paid by the buyer) OR the option to split 2 flushes with LFE, splitting costs and embryos evenly, still guaranteeing 6 total embryos. These embryos can be made to be fully exportable.

**CONSIGED BY LEWIS FARMS LTD**



**LFE LOYALTY 836H**  
Son



**LFE RED WOOD 840H**  
Son



**LFE RS POCAHONTAS 20K**  
Daughter



**16**  
FLUSH

# LFE BS KAT 671E

Purebred :: Homo Polled :: Homo Black

LFE 671E :: CA-BPG1239678 :: 31/12/2017 BW 62 :: Adj WW 645 SIRE LFE STYLE 363B

CE	BW	WW	YW	Milk	MCE	MWW	STAY	DOC	API	TI
12.4	1.5	67.8	108.7	23.6	9.6	57.5	16.8	14.1	138.92	76.78

DAM LFE BS KAT 51D

LFE POKER FACE 399Z  
LFE BS CHARO 127Z

LFE THE RIDDLER 323B  
LFE BS KAT 92X

**FLUSH ON LFE BS KAT 671E :: To be done at Davis Rairdan - Minimum of 6 embryos - All flush expenses to the buyer - Currently Open & Ready to Flush**

Kat 671E is our favorite black cow. She is currently raising a May born calf with our summer calving group in Sangudo. She is booked in with Davis Rairdan for an early August flush. Our plans are to flush Kat 3 more times before getting her back in calf in the spring of 2025. Kat 671E showcases an incredible phenotype and is backed by 2 generations of notable Kat cows. Dam 51D, has also been a main focus in our donor pen every spring. 671E is also the mother to LFE Cabaret owned by Black Gold, KT Ranches and Bohrson Marketing. Cabaret's influence will contribute the biggest impact for the black Simmental program at Lewis Farms. They might be the best black calves we've ever had. Feel free to ask Kyle for a cell phone pic of 671E raising her May born calf. We would guarantee 6 embryos with an open top (flush costs paid by the buyer) OR the option to split 2 flushes with LFE, splitting costs and embryos evenly, still guaranteeing 6 total embryos. These embryos can be made to be fully exportable.

**CONSIGNED BY LEWIS FARMS LTD**



**LFE BS KAT 51D**  
Dam



**LFE CABARET 847J**  
Son



**LFE BS LEWIS 816J**  
Son



**17**  
IVF FLUSH

# IPU MS. TULA 104Z

Purebred :: Homo Polled :: Hetero Black

IPU 104Z :: CA-BPG773713 :: 30/1/2012 BW 96 :: Adj WW 709 SIRE DRAKE POKER FACE 2X

CE	BW	WW	YW	Milk	MCE	MWW	STAY	DOC	API	TI	DAM D BAR C BLK SATIN 680S
7.7	3.9	76.8	121.3	20.7	6.7	59.1	16.5	16.3	101.93	64.76	

JS SURE BET 4T  
DRAKE TULA 1R

DOUBLE BAR D BOLT 13P  
D BAR C BLK SATIN 337N

**IVF FLUSH ON IPU MS. TULA 104Z :: To be done at Bow Valley AB – Minimum of 6 embryos – All flush expenses to the buyer – Open & ready to flush – Must be done by February 28, 2025**

When the world Simmental sale comes a calling you have to offer the ones that aren't available. The plan was never to offer a flush on Tula and only a few sets of eggs but with a sale of this caliber we decided to offer an IVF flush to a sire of your choosing. Tula 104Z is as proven as they get! From her very first calf, the \$50,000 RPlus Venom 4006B, right through the R Plus dispersal where she had 4 bred heifers average north of \$25,000. Tula's baldy "look at me" presence coupled with her soft made look, big barrel and wide pin set makes her the type of female that we love to build our herds around. These are all traits she passes on to her industry leading progeny. Tula's first calf crop at both Millington and Lyseng are some of the best we have ever raised. Their softness, stoutness, correctness and docility are standing out on all of her calves. She has averaged 10 eggs in her past 7 flushes. No matter which sire you choose to use you know that you're going to have impressive breeding pieces male or female!

**CONSIGNED BY MILLINGTON RANCH & LYSENG LAND AND CATTLE**



**R PLUS SATIN 1389J**  
Daughter



**R PLUS SATIN 1377J**  
Daughter



**R PLUS VENOM 4006B**  
Son



**18**  
DONOR

# DOUBLE BAR D MARITA 104G

Full Fleckvieh :: Polled

RLD 104G :: CA-P1379629 :: 3/3/2019

BW 85

SIRE DOUBLE BAR D JUGGER 188C

MFI JEREMIAH 9022  
WLSF PAROO

CE	BW	WW	YW	Milk	MCE	MWW	STAY	DOC	API	TI
0.7	6.4	66.8	86.8	29.1	1.5	62.5	11.1	10.9	83.21	60.17

DAM DOUBLE BAR D MARITA 33A

DOUBLE BAR D AUTOBAHN  
DOUBLE BAR D MARITA 384W

**BREEDING** AI Bred to Anchor D Garrens Krush on April 3, 2024. Exposed to Double Bar D Tahoe 262J from April 5 - May 3 (Vet's opinion, due late January to Tahoe).

For this special World Simmental Fleckvieh Event, here is an undeniably special Fleckvieh cow/ calf pair from one of the leading Simmental programs in the entire world. From its beginnings in 1968 and the first Simmental cattle in 1970, Double Bar D Farms has been a leading operation and specifically recognized for their high quality Fleckvieh division. The Dimler family has stepped up to offer this young donor female and her standout heifer calf at side. Marita 104G has just turned 5 years old, just entering the prime of her life and she has all the makings of a centerpiece donor cow for any discerning operation. She is extremely attractive through the front end with ample power and mass to back it up. 104G is a smooth polled, Full Fleckvieh with an udder built for the long haul. Her pedigree is lined with prolific sires and donors such as MFI Jerimiah (Juggernaut), Double Bar D Adonis 603N, Rooinik, Bar None Bonnie Lass (Reserve Grand Champion at CWA), MRLN Joscelin, and MFL Zaila 8Z to name a few. For these reasons she's irreplaceable, but a special event such as this calls for selling something of this quality. Her calf Marita 62M, sired by the \$100,000 Anchor D Garrens Krush, has all the makings to be the same type of front pasture cow that her mother is. Powerful, yet extremely beautiful headed and feminine. This calf has an extremely bright future, backed by a cow and cow family like this, plus Krush being one of the great young bulls in the breed and with his first calf crop is justifying the hype. What an opportunity!

**CONSIGNEE BY DOUBLE BAR D FARMS**



**18a**  
OPEN HEIFER

# DOUBLE BAR D MARITA 62M

Full Fleckvieh :: Polled

RLD 62M :: CA-P1469380 :: 23/1/2024

BW 79

SIRE ANCHOR D GARREN'S KRUSH 524K

BLL CREED 950G

ANCHOR D GARREN'S SHENZI 524G

CE	BW	WW	YW	Milk	MCE	MWW	STAY	DOC	API	TI
5.8	3.2	72.3	97.7	35	4	71.2	13.1	12.3	101.4	68.9

DAM DOUBLE BAR D MARITA 104G

DOUBLE BAR D JUGGER 188C

DOUBLE BAR D MARITA 33A



**DOUBLE BAR D JUGGER 188C**  
Sire of 104G :: Grandsire of 62M



**BAR NON BONNIE LASS**  
Maternal Great Granddam to 104G



**BLL CREED 950G**  
Grandsire of 62M



**MFI JEREMIAH 9022**  
Paternal Grandsire of 104G



**DOUBLE BAR D AUTOBAHN**  
Maternal Grandsire of 104G



**ANCHOR D GARRENS KRUSH 524K**  
Sire of 62M



**19**  
DONOR

# SUNNY VALLEY CRYSTAL 71H

100% Full Fleckvieh :: Polled

WLLS 71H :: CA-P1310554 :: 7/2/2020

BW 98 :: Adj WW 782

SIRE KUNTZ DETERMINED 9D

SOUTHSEVEN MR ADONIS 96Z  
KUNTZ MISS MOSES 03X

CE	BW	WW	YW	Milk	MCE	MWW	STAY	DOC	API	TI
5	6	84.7	124.6	40.5	-4.3	82.9	13.3	13.6	100.79	73.13

DAM SUNNY VALLEY CRYSTAL 94E

STARWEST POL BLUEPRINT  
SUNNY VALLEY CRYSTAL 14C

**BREEDING** AI Bred to FGAF Chénéville 115J on March 30, 2024 (Safe).

One of the absolute top end Fullblood cows that calls SVS home and one that is going to be very well missed on the day to day as she is stunning to lay eyes on. Great udder, strong feet, and productive. 71H has put two front end bulls through the bull sale and is just getting into the prime of her life. This really comes to know surprise as you read the whose who in her pedigree with the likes of the powerful Miss Moses 03X, South Seven Miss 58X (Sunny Valley Dakotas dam) Stuey 96Z, Blueprint and Bravo all right up close. This is a big time opportunity to step into a young Fullblood female with loads of donor potential.



**SUNNY VALLEY CRYSTAL 94E**  
Dam

CONSIGNED BY SUNNY VALLEY SIMMENTALS



**19a**  
OPEN HEIFER

# SUNNY VALLEY CRYSTAL 443M

100% Full Fleckvieh :: Polled

WLLS 443M :: CA-P1467885 :: 7/2/2024

BW 106 SIRE FGAF CHENEVILLE 115J

FGAF ELECTRIC AVENUE 140E  
FGAF DUCHESS 002G

CE	BW	WW	YW	Milk	MCE	MWW	STAY	DOC	API	TI
1.3	7.7	85.9	125.1	38	-4.3	81	13.3	12.5	91.57	70.03

DAM SUNNY VALLEY CRYSTAL 71H

KUNTZ DETERMINED 9D  
SUNNY VALLEY CRYSTAL 94E

Just a February 7th daughter of the gorgeous 71H female that is going to be a carbon copy of her mother in terms of maternal characteristics coupled with added power and shape. She is among the first calf off the popular new Ai sire, Cheneville, which just adds to her already stacked pedigree. This is a young calf with a loaded pedigree that's built for the long haul.



**SUNNY VALLEY BENEFIT 38L**  
Son of 71H :: Maternal Brother to 443M



**SUNNY VALLEY OUTLOOK 32K**  
Son of 71H :: Maternal Brother to 443M



**FGAF CHENEVILLE 115J**  
Sire of 443M



**20**  
DONOR

# MI MS DESTINY 73D

Fullblood :: Horned

MJIS 73D :: CA-1186281 :: 9/2/2016

BW 83 :: WW 750 SIRE BEE BATTLE CRY 282B

CROSSROAD RADIUM 789U  
BEE KIARA 282Z

CE	BW	WW	YW	Milk	MCE	MWW	STAY	DOC	API	TI
9.6	3.7	60.7	80.5	39.0	4.0	69.4	18.7	14.6	107.27	60.18

DAM MI MISS BELLA 12B

ANCHOR "T" SUPREME 39H  
MI MISS ZANDRA 18Z

## SELLING OPEN & READY TO FLUSH :: Sells with 3 embryos by Double Bar D Malone 39K

MAVV opened up the entire opportunity for the BMS Team to select any female off their impressive program and after much deliberation, the awesome MI Ms Destiny 73D rose to the top. This donor female is the epitome of fullblood greatness with overall power and beauty wrapped up in a complete package as she is picturesque in her design. The quality throughout that 73D offers is to be commended with a strong foot, sound structure and being extremely attractive in a powerful package. She is long, stout, well muscled and lots of capacity throughout and truly is a big time donor that looks impressive from every angle. Her dark red, well pigmented phenotype is the type to build around and only at events like this do breeders offer up their very best to showcase to the world the strength of their programs. She has had feature sons sold to Rolling H and White Ranch prior to entering the MAVV donor program and she brings phenotype, genotype and production all together in a highly marketable package. MAVV has dug deep on this one offering their very best and opens up a roadmap for the successful buyer to take them on a journey that will be profitable for them in years to come.

### CONSIGNED BY MAVV FARMS



**BEE BATTLE CRY 282B**  
Sire



**MAVV LAKEN 123L**  
Son



**DOUBLE BAR D MALONE 39K**  
Sire of Emnyros Selling with 73D





**21**  
DONOR

# BLACK GOLD MS FUTURE 77J

Fullblood :: Polled :: Non Diluter

CLNO 77J :: CA-P1356245 :: 14/1/2021

BW 92

SIRE SBV REPUTATION 707F

CHERRY CREEK GLITZ 4D  
SUNNY VALLEY RHEA 54C

CE	BW	WW	YW	Milk	MCE	MWW	STAY	DOC	API	TI	DAM
3.9	5	66.5	94.7	34.7	1.7	68	16.2	6.1	104.98	64.98	BLACK GOLD MS IMPRINT 63F

DONOVANDALE POL IMPRINT  
BLACK GOLD HOTCHELLRAE58B

## BREEDING AI Bred to BLL Atomic 318L on May 13, 2024

The 2024 World Simmental Congress is something we have been excited about for some time, so consigning an elite female that is backed by two of the best bulls to ever walk Black Gold was a necessity. 77J has been on our radar for quite some time, and the plan was always to sell her at some point to showcase the kind of female we are trying to build around here. Big bodied, smooth made, extremely feminine and up-headed, with a near perfect udder; we feel 77J is the kind of female that you could paint any colour or make any breed and she would still be amongst the top. 63F is a carbon copy of her daughter being an attractive, sound made, great uddered female, whose first shot at production resulted in a \$52 000 son that sold in our 2021 bull sale. 77J will be the only female to sell in 2024 carrying the exclusive service to the \$155 000 BLL Atomic 318L. Atomic was a must own bull for us and Lindgren Simmentals this past spring, due to his dark red colour, bold body shape, expressive muscle pattern, and awesome foot and build. 77J was successfully flushed this past winter and spring, averaging around eight embryos/aspiration. We look forward to producing fullblood cattle with the same "futuristic" look and build of Ms Future 77J, and can't think of a better way to be involved in this great event.

## CONSIGNEE BY BLACK GOLD SIMMENTALS



**BLACK GOLD MS IMPRINT 63F**  
Dam



**BLACK GOLD WARFARE 84H**  
Maternal Brother



**BLL ATOMIC 318L**  
Service Sire

**22**  
DONOR

# SVS RED SAGE 22J



**SVS RED SAGE 8L**  
*Daughter*



**SVS ROUGHNECK 22K**  
*Maternal Brother*



**SVS JUSTIFIED 62K**  
*Sire of Embryos*



**RF BOOMER 262K**  
*Sire of Embryos*



**22**  
DONOR

**SVS RED SAGE 932G**  
Dam of 22J :: Donor of Lot 22 a-c

**SVS RED SAGE 22J**  
Purebred :: Homo Polled :: Red

TLAS 22J :: CA-PG1353785 :: 11/1/2021 BW 77 :: Adj WW 740

CE	BW	WW	YW	Milk	MCE	MWW	STAY	DOC	API	TI
9	3.7	91.3	139.3	27.9	8.4	73.6	13.1	12.6	114.94	80.7

NCB COBRA 47Y RF CAPACITY 742E  
**MADER WALK THIS WAY 224B** **SVS RED SAGE 932G**  
 MADER P IRON SUGAR 7X WFL RED SAGE 506C

**SELLS OPEN AND READY TO FLUSH**  
**CONSIGNED BY SUNNY VALLEY SIMMENTALS**

**22a-c**  
EMBRYOS

**SVS RED SAGE 932G**

**22a :: 4 Embryos :: SVS Justified 62K x SVS Red Sage 932G**  
**22b :: 4 Embryos :: SVS Justified 62K x SVS Red Sage 932G**  
**22c :: 4 Embryos :: RF Boomer 262K x SVS Red Sage 932G**  
 Stored at Davis Rairdan :: Exportable to USA & AUS (A & B)  
 :: USA (C)

**CONSIGNED BY CANADIAN DONORS**

**LOT 22 ::** SVS Red Sage 22J was never supposed to be offered for sale, she was to continue on the next generation of Sage at SVS. Sage 22J impressed us big time early on in life. So much so that we flushed her dam, 932G, as a first calver. 932G has continued her powerful breeding ability with 4 sons to date averaging well over \$20,000. We have 4 maternal sisters to 22J retained and each one of them is the front pasture kind. 932G herself is a full sister to the Agribition Champion, Dynasty, and was a feature lot in the Family Matters event last summer. She was a \$70,000 high seller, with 2/3 interest selling to Canadian Donors and Bonchuk Farms. Now back to 22J, the bottom side of her pedigree is simply as proven and productive as it gets. The Sage cow family is world renowned and is responsible for many breed leading cattle. 22J is a Walk This Way daughter who combines calving ease, performance, length, power, a great udder and structural soundness. 22J's first calf, a heifer sired by Maverick, will be featured at Friday Night Lights this fall. Keep an eye out for this dark red beauty, she is impressive! 22J has an impressive red Slider bull calf at side that is showing huge potential early on. We offer SVS Red Sage 22J in her entirety, but we do have interest in being part of her future. Sage 22J was successfully flushed this spring and sells open and ready to flush.

**LOT 22 A-C ::** A couple exciting matings on the \$70,000 (2/3 interest) Sage 932G female that has been an absolute production giant early in her life with her sons averaging over \$20,000. 932G is a carbon copy to her mother 506C and checks all the important fundamental boxes. Her mating to Justified gets us very excited as his first calf crop looks extremely promising. Justified has matured into an absolute stud and we are so excited to continue to watch his progeny develop. Boomer caught a lot of traction last summer when he sold through the Family Matters sale as a high seller, bragged on for his unwavering power and mass all while being backed by one of the most impressive cows at Ranciers. We think both this matings will prove to be home runs with 932G.

**23**  
DONOR

# TWIN SPRINGS DARLIN' 11K



**TWIN SPRINGS DARLIN' 20L**  
*Maternal Sister*



**ERIXON DARLIN' 2J**  
*Daughter of 613D*



**ERIXON DARLIN 2.0**  
*Daughter of 613D*



**MADER DARLIN' 4H**  
*Dam :: FarmFair Supreme Champion*



**IRCC DARLIN' 613D**  
*Granddam of 11K :: Donor of Lots 23 a-c*

**23**

**DONOR**

# TWIN SPRINGS DARLIN' 11K

**Purebred :: Homo Polled :: Red**

**BLT 11K :: CA-PTG1391775 :: 5/2/2022**

**BW 105**

CE	BW	WW	YW	Milk	MCE	MWW	STAY	DOC	API	TI
5.5	4.5	97.5	140.8	28.8	5.1	77.6	10.8	7.8	93.6	76.95

**SIRE**  
 SVS BROOKS 669D  
**SVS TYCOON 841F**  
 SVS RED ANNIE 411B

**DAM**  
 SVS BETTS 808F  
**MADER DARLIN' 4H**  
 IRCC DARLIN' 613D

**BREEDING AI Bred to RF No Limits 1112J on April 6, 2024**

**CONSIGNEE BY TWIN SPRINGS FARM LTD**

**23a-c**

**EMBRYOS**

# IRCC DARLIN' 613D

**Lot 23A :: 3 IVF Embryos :: NCB Cobra 47Y x IRCC Darlin' 613D**

**Lot 23B :: 3 IVF Embryos :: RF No Limits 1112J x IRCC Darlin' 613D**

**Lot 23C :: 3 IVF Embryos :: MRL Sysco 14D x IRCC Darlin' 613D**

**Stored at Abbotsford Vet Clinic :: Exportable to USA**

**CONSIGNEE BY ERIXON SIMMENTALS INC.**

**LOT 23 ::** A special donor female only made available at such an event. A pedigree we truly believe you can't create any better in the red gene pool and one that is loaded with quality and predictability. 11K is an own daughter of the two time supreme champion Darlin' 4H and an own daughter of the breeding legend, Tycoon. She has undeniable Darlin' characteristics with her beautiful skull, attractive front end, gorgeous udder and extra hair, coupled with Tycoon foot quality, colour, rib shape and do ability. 11K is already proving a powerful breeding female as her ET calves are the stoutest, most exciting set of calves born at Twin Springs this year and what's maybe even more exciting is that her natural calf is arguably the best of them all. 11K has a lifetime of production ahead of her and with what she has shown us already as a 2 year old gives us great hope and promise for all she has in store. Her exciting mating to the popular No Limits gives a a possibility of a red baldy calf inside this powerful donor female selling in the prime of her life. **SELLING HALF INTEREST, POSSESSION NEGOTIABLE.**

**LOT 23 A-C ::** Darlin' is defined as very dear; cherished; a special one. Darlin' embodies that definition and has taken us on a journey of a lifetime. It's not everyday that you have the opportunity and privilege to own a cow that the purebred beef industry from across the nation can recognize on a "first name" basis. The list of her accomplishments as well as her progenies in both the show and sale ring are long and impressive. Here is one of your last opportunities to purchase embryos off the one that started it all and be part of the Darlin' success story. Cheers to a great one!



**24**  
DONOR

# WRC SODA POP 3721J

Purebred :: Polled :: Black

WRC 3721J :: CA-BPTG1369957 :: 15/4/2021

BW 87 SIRE LKCC BOLD VENTURE 194F

WS PILGRIM H182U  
MS CRYSTEEL VOLTAGE 194A

CE	BW	WW	YW	Milk	MCE	MWW	STAY	DOC	API	TI
9.7	2.8	79	113.8	18.5	2.3	58	14.9	13.7	119.38	74.72

DAM CMS SODA POP 425B

DRAKE POKER FACE 2X  
HPF CREAM SODA Y010

## BREEDING AI Bred to WRC Captain Universe 28E on November 24 :: Due on September 5, 2024

When I began my journey into the Simmental breed I wanted to start with a very solid foundation. I fell in love with the CMS Soda Pop 425B cow in 2015 as a bred heifer at Lloydminster Stockade Roundup where she was Grand Champion female and top 4 in the supreme show. Not only was she a successful show female, she also is a very valuable donor dam, with daughters averaging just shy of \$34,000. It was no secret that I admired this big capacity, perfect footed, feminine female that was full of breed character. A few years down the road at Edmonton Farm Fair Show where Soda was Grand Champion female once again, the Noble family and I discussed purchasing a flush on her. I decided to use the calving ease sire LKCC Bold Venture after seeing the bull as a yearling at Edmonton. He was so long and smoothly made, perfect footed and had a true presence about him. Being from the Crysteel Tango cow family, he was the exact sire I was looking for to compliment Soda. Soda Pop 3721 is so much like her dam in terms of muscle shape, length of body, overall dimension, and breed character. Stylish, hairy and smooth made like her sire Bold Venture. She is the perfect combination of the two. Her first calf born in 2023 is a stylish, big bodied, red female sired by Wheatland Fronrunner that we have kept in the herd. I have also retained a full sibling to 3721. Soda Pop 3721 is AI Bred to WRC Captain Universe 28E. He was a direct ET Son of RF Certainly Flirtin 202Z x Captain Morgan that resembled his dam tremendously. We lost Captain Universe way too soon, we were fortunate enough to have drawn semen before we lost him, which truly has been an absolute treasure here. His daughters resemble his dam 202Z so much. She is bred to calve in September as we made the decision to move our program to a September calving program with the exception of a few heifers.

### CONSIGED BY WILD ROSE CATTLE COMPANY



**CMS SODA POP 160F**  
3/4 Sibling



**CMS SODA POP 425B**  
Dam



**WRC CAPTAIN UNIVERSE 28E**  
Service Sire



**25**  
BRED HEIFER

# FGAF ENLIGHT 102K

Full Fleckvieh :: Horned :: Non Diluter

FGAF 102K :: CA-1434574 :: 22/9/2022

BW 85 SIRE BWL HANK

ANCHOR "T" LEGEND 7H  
FGAF KELLY 109E

CE	BW	WW	YW	Milk	MCE	MWW	STAY	DOC	API	TI	DAM
5.6	3.8	67.6	91	36	3.5	69.8	16.2	12.7	103.67	64.97	DEEBRAN ENLIGHT

FGAF I'M A VIPER 016C  
DEEBRAN CHENEVILLE

**BREEDING** AI Bred to FGAF Radioactive 030E on March 14, 2024 (Safe)

Enlight 102K comes from 3 herdsires who have greatly impacted the FGAF herd - Anchor D Raptor, Anchor T Legend, and Double Bar D Maestro. On the maternal side, 102K goes back to RAJ Baltimore 51G, a highly influential cow who was the start of the FGAF Fleckvieh program. A 1997 model, she has 47 direct progeny registered with the CSA and as most recently as 2015, what a legacy she has left! Enlightenment's dam came from DJ Farms and is a daughter of an Anchor D Viper son they bought in our annual bull sale and has done a great job for them. For the World sale we took from the top of our pen, Enlightenment was the heaviest weaning heifer in her group and she was shown successfully at the NAILE in Louisville last fall. Enlightenment is packed with maternal throughout and we offer her with great confidence for this big event. She is sire verified and Diluter Free.

## CONSIGNED BY FERME GAGNON



**BWL HANK**  
Sire



**ANCHOR D RAPTOR 392C**  
Paternal Grandsire



**FGAF RADIOACTIVE 030E**  
Service Sire

**26**  
BRED HEIFER

# SKYWEST POL LILLY 311L

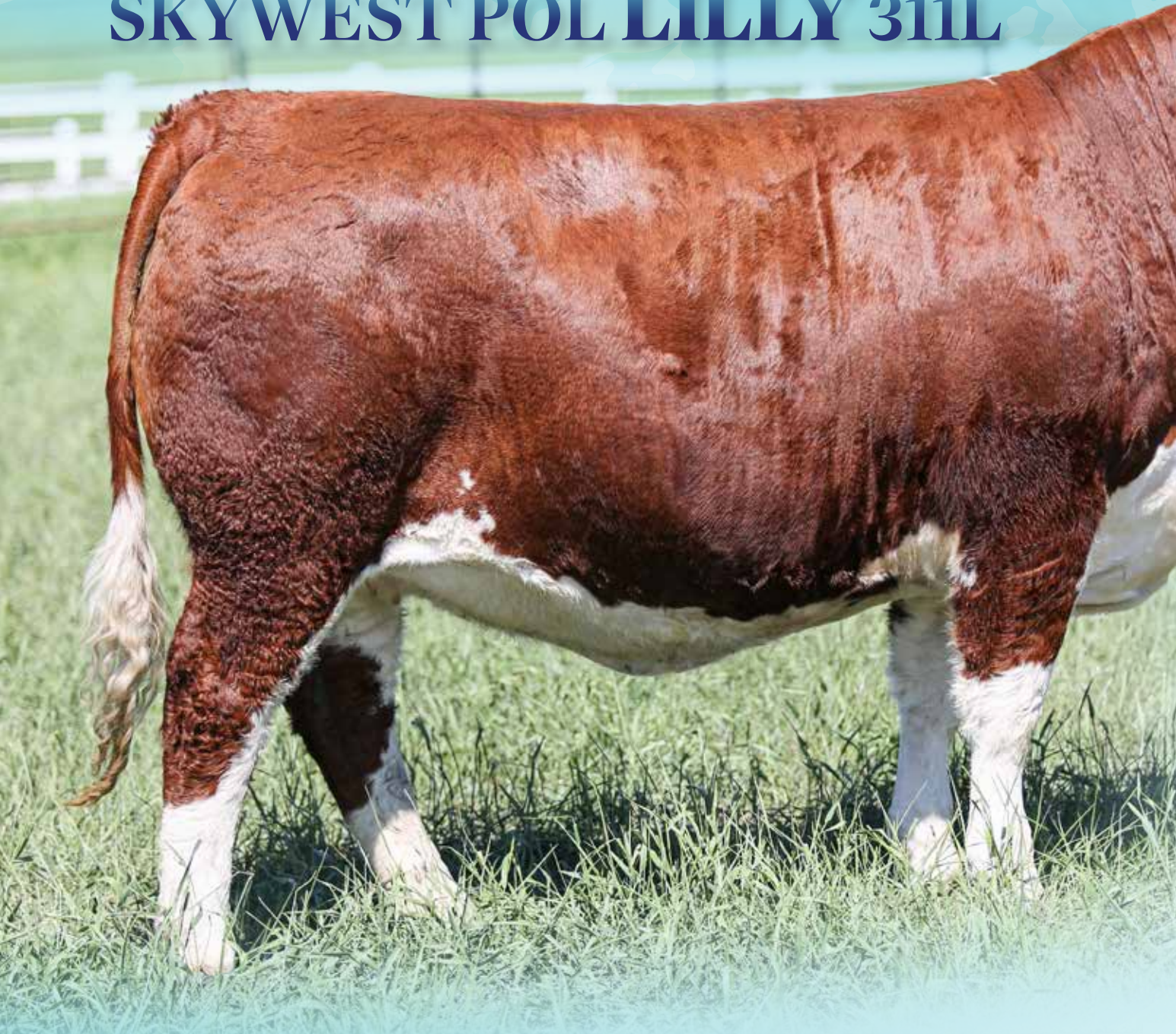

**BEE COUTURE 663D**  
*Granddam of 311L :: Dam of Rumble*



**VIRGINIA CASSANDRA 530C**  
*Great Granddam of 311L*



**SIBELLE SUGAR RAY 25F**  
*Grandsire of 311L :: Sire of Rumble*



**VIRGINIA SPARTAN 530E**  
*Maternal Grandsire of 311L*





**BLL RUMBLE 62H**  
Sire :: Semen Lots 26 a-d

**26**  
BRED HEIFER

# SKYWEST POL LILLY 311L

Fullblood :: Polled

SW 311L :: CA-P1421406 :: 12/1/2023 BW 94 :: Adj WW 706 SIRE **BLL RUMBLE 62H**

SIBELLE SUGAR RAY 25F  
BEE COUTURE 663D

CE	BW	WW	YW	Milk	MCE	MWW	STAY	DOC	API	TI	DAM
4.4	5	73.4	102.4	35.1	2.4	71.8	17.6	13.8	103.98	66.29	<b>SKYWEST GABRIELLE</b>

VIRGINIA SPARTAN 530E  
SKYWEST ELLA

**BREEDING AI Bred to Crossroads Titan 14L on March 31, 2024 (Safe)**

The wait is over!! Here is the first ever bred heifer to be offered for sale off of the record setting \$355,000 BLL Rumble 62H that walks the pastures here at Skywest and Beechinor Bros Simmentals. Lilly commanded tons of interest from everyone who toured our pastures last summer and rightfully so, her pedigree is stacked with some of the best breeding around and loads of maternal greatness. Lilly deserves to be at the World Congress Sale for the industry to appreciate her soft made, incredible length, loads of volume and power, while maintaining attractive and maternal looking which is a common attribute in the Rumble calves. Also did I mention that she is POLLED. The opportunities are endless with this female and beat the rush this fall by adding this Rumble female into your breeding program early. She is bred early to our new polled calving ease bull that we purchased from Crossroads farms for \$28,000.

**CONSIGNED BY SKYWEST SIMMENTALS**

**26a-d**  
SEMEN

# BLL RUMBLE 62H

Fullblood :: Polled

BLL 62H :: CA-P1359017 :: 6/11/2020 BW 99 :: Adj WW 864 SIRE **SIBELLE SUGAR RAY 25F**

SIBELLE SPARTACUS 8A  
SIBELLE POL CROCUS 20D

CE	BW	WW	YW	Milk	MCE	MWW	STAY	DOC	API	TI	DAM
1.5	7	82.3	114.6	34.5	0.3	75.7	17.6	15.6	106.5	71.45	<b>BEE COUTURE 663D</b>

FGAF MAGNUM 901Z  
EAGLE-RIDGE ULTRA 26U

**LOT 26 A-D :: 5 UNITS OF BLL RUMBLE 62H :: 20 UNITS TOTAL**

**STORED AT BOW VALLEY :: EXPORTABLE TO USA**

**CONSIGNED BY BEECHINOR BROS & SKYWEST SIMMENTALS**

Rumble is the phenom that took the 2022 bull sale season by storm when he fetched a record setting \$355,000. His dark colour, muscle expression, undeniable character, big time donor dam and intriguing pedigree made him one of the most impressive herd bulls to come along in recent history. His first sons have proven to follow along in his footsteps where 32 of them in 2024 averaged an impressive \$12,937.50, proving that Rumble has lived up to the hype. His yearling daughters are starting to shape up as the real deal which comes to no surprise as Rumbles dam is an ideal female and the type you wish every cow looked like. Easy doing, strong uddered, good footed and highly productive would best describe Rumble's dam. Rumble's unique ability to be a polled bull with as much natural shape and dimension is commendable and we strongly believe he will play a large role within the industry going forward. This will be the last semen sold on Rumble until December 2025 and it is qualified for both Canada and the US.

**27**  
BRED HEIFER

# NUG ANGELINA 437L



**ANCHOR D OUTLOOK**  
Maternal Grandsire



**ANCHOR T LEGEND**  
Service Sire



**SBV REPUTATION 707F**  
Paternal Grandsire



**NUG ADVANTAGE 104J**  
Sire :: Semen Lots 27 a-d

**27**  
BRED HEIFER

# NUG ANGELINA 437L

Fullblood :: Hetero Polled :: Non Diluter

NUG 437L :: CA-P1433131 :: 9/1/2023

BW 87 SIRE NUG ADVANTAGE 104J

SBV REPUTATION 707F  
NUG DANDIE 605D

CE	BW	WW	YW	Milk	MCE	MWW	STAY	DOC	API	TI	DAM NUG PANORAMA 67H
9.2	3.1	66.5	94.5	33.1	4.2	66.4	16.7	9	109.77	65.13	

ANCHOR D OUTLOOK  
NUG PATTY 435B

**BREEDING AI Bred to Anchor T Legend on March 31, 2024 (Safe).**

437L is everything we are trying to produce in our fullblood division. She is super feminine in her make-up, soft sided, long bodied, big barreled and balanced. She has that really nice dark red color, she's strong footed, excellent teat size and placement and in a polled package. Her Dam 67H is a young outlook cow that carries a lot of the same traits and has been an extremely high producer in her first 2 tries at it. Her sire, Advantage, is a bull that is really building a strong track record. His first sons were in high demand by both seed stock producers and the commercial cattlemen. You have a huge opportunity here to get in on the ground floor with an Advantage daughter that does a lot of things right.

**CONSIGNEE BY MAXWELL SIMMENTALS**

**27a-d**  
SEMEN

# NUG ADVANTAGE 104J

Fullblood :: Polled

NUG 104J :: CA-P1359413 :: 27/1/2021

BW 94 :: Adj WW 801 SIRE SBV REPUTATION 707F

CHERRY CREEK GLITZ 4D  
SUNNY VALLEY RHEA 54C

CE	BW	WW	YW	Milk	MCE	MWW	STAY	DOC	API	TI	DAM NUG DANDIE 605D
7.5	4.8	78.7	117.1	38.1	3.1	77.5	14.4	6.2	109.26	72.64	

ANCHOR D IMAX 250Y  
NUG TYRA 424B

**LOT 27 A-C :: 10 UNITS OF NUG ADVANTAGE 104J :: 30 UNITS TOTAL**

**STORED AT ALTA GENETICS :: EXPORTABLE TO USA & AUS**

Advantage is the past \$110,000 high seller that has truly lived up to his extremely high expectations. His unique ability to breed sons and daughters alike that annually rise to the top of their contemporary groups is flat out impressive and we feel he will continue to play a large role with all that acquire his influence. His first set of sons averaged an outstanding \$19,946 for Johnson Ranching and his first daughter to sell was a \$21,000 heifer calf for Maxwell Simmentals. His daughters now look to be setting up exceptional udders and have a very soft made, attractive look to them. Advantage is the Homo Polled bull people have been saying they cant find as he still has tonnes of muscle shape, length and thickness on big strong feet. We are blown away with Advantages first two calf crops and look forward to see how he positively impacts those who use him in their own operation.

**CONSIGNEE BY JOHNSON RANCHING**

28

BRED HEIFER

# ULTRA ERIKA 17L



**WJS ERIKA 748E**  
Dam



**ULTRA HAVOC 41L**  
Maternal Brother



**ULTRA COLOSSAL 23L**  
Full Brother



**WJS ELIZA 749E**  
 Full Sister to WJS Erika 748 :: Donor of Lots 28 a-c

**28**  
**BRED HEIFER**

## ULTRA ERIKA 17L

Full Fleckvieh :: Hetero Polled :: Non Diluter

TC 17L :: CA-PT1435553 :: 2/1/2023

BW 90 :: Adj WW 721

CE	BW	WW	YW	Milk	MCE	MWW	STAY	DOC	API	TI
3.2	6.9	86.5	121.1	38.6	2.4	81.9	20.3	11	114.44	73.96

**SIRE** BBBG WRANGLER 3S  
**ALLM COLOSSAL 25U**  
 FGAF ADRIA 126P

**DAM** ANCHOR D RAPTOR 392C  
**WJS ERIKA 748E**  
 PHS YOUR CHOICE

**BREEDING AI Bred to Crossroad Pilot 21H on March 23, 2024 (Safe)**

**CONSIGNEE BY ULTRA LIVESTOCK**

**28a-c**  
**EMBRYOS**

## WJS ELIZA 749E

**28a :: 3 Embryos :: SBV Modano 518L X WJS Eliza 749E**

**28b :: 4 Embryos :: Double Bar D Malone 39K X WJS Eliza 749E**

**28c :: 4 Embryos :: Double Bar D Malone 39K X WJS Eliza 749E**

Stored at Davis Rairdan :: Exportable to USA (A) :: USA & AUS (B&C)

**CONSIGNEE BY CANADIAN DONORS**

**LOT 28 ::** With the World Fleckvieh Congress coming to our home province we wanted to bring out a female that we believe best represents our program. Ultra Erika 17L comes from one of our most proven and esteemed Fleckvieh donor dams WJS Erika 748E. 748E has given us over 30 registered progenies over the years, leaving her impactful mark within our program! 17L is sired by ALLM Colossal 25U who is known for his maternal traits. The colossal daughters are best recognized by their attractive design and perfect udder & teat size. 17L has just this plus more, she is feminine, bold ribbed, and has correct feet & leg structure. 17L had full brothers that sold this past spring to James Creek Simmentals, Semex Canada & Horizon Genetics Exports for an average of \$15,500. We are very excited to see the result from her mating to the homo polled, full fleck, Crossroad Pilot 21H.

**LOT 28 A ::** Some of the most exciting polled genetics we can offer to the industry. Eliza 749E (full sister to WJS Erika 748E) has been a production giant and mother to many high selling herd bulls and feature females in her career. Her mating to the \$170,000 Modano, gets us very excited as we think his breeding possibilities are endless.

**LOT 28 B-C ::** Malone is a past \$100,000 high seller that checks so many crucial boxes. Colour, pigment, hair, donor dam and phenotype tied up with an awesome pedigree and a polled head best point out what we love about him. His mating to Eliza 749E is one we anticipate to click extremely well just as every other mating with her has with her long and proven track record.



**29**

**BRED HEIFER**

# SUNNY VALLEY JOSIE 14L

Fullblood :: Polled

WLLS 14L :: CA-P1443660 :: 6/1/2023

BW 88 :: Adj WW 720

SIRE ANCHOR D OUTLOOK

VIRGINIA PRECISION 16C  
ANCHOR D KAEI 255C

CE	BW	WW	YW	Milk	MCE	MWW	STAY	DOC	API	TI
11.4	3.6	78.1	113.9	37	5.6	76.1	13.3	11.5	110.32	72.7

DAM SUNNY VALLEY JOSIE 43J

SUNNY VALLEY FREEDOM 22F  
SUNNY VALLEY BECKY 59G

**BREEDING** AI Bred to NAC Battle Cry 4F on April 5, 2024 (Safe).

A farm favourite right from birth. Soft made, easy doing and very easy to appreciate. 14L is a member of one of our most productive cow families, the Becky's. She stems from multiple generations of strong uddered females, with a tonne of pedigree to back her up. These Outlook females have proven their worth the last number of years and are quickly becoming some of the most attractive and consistent breeding females we have seen. Her service to the popular and proven NAC Battle Cry 4F surely puts the cherry on top of a great package here.

**CONSIGNED BY SUNNY VALLEY SIMMENTALS**



**ANCHOR D OUTLOOK**  
Sire



**SUNNY VALLEY JOSIE 43J**  
Dam



**SUNNY VALLEY BECKY 13D**  
Great Granddam



**30**

**BRED HEIFER**

# DIAMOND J DREAM GIRL 100K

Full Fleckvieh :: Polled :: Non Diluter

SLV 100K :: CA-PT1472979 :: 1/9/2022

BW 91 :: Adj WW 750

SIRE SOUTHSEVEN MR ADONIS 96Z

BLCC MR ADONIS 30X  
SOUTH SEVEN MISS 70S

CE	BW	WW	YW	Milk	MCE	MWW	STAY	DOC	API	TI
7.3	3.3	68.3	92.8	36.5	5.2	70.7	15.4	10.9	107.49	67.26

DAM ALLIANCE MS DAKOTA DREAM

CHAMPS BRAVO  
ALLIANCE SPECIAL'S DAKOTA

## BREEDING Bred April 8 to Gra-Tan Freedom 15J (Safe)

A big time combination of some of the all time greats in both the horned and polled gene pools. Dream Girl is an own daughter of one of the most sought after sires in the last decade, Stuey and mothered by arguably the most stunning polled Fullblood cow we have laid eyes on in 5F. 100K exemplifies both sides of her pedigree perfectly. She is big bodied and easy doing, strong topped and wide based while being very attractive and feminine, dark in colour with two big goggles. Her foot and udder quality is exceptional and you can just envision this female as a mother cow. Her service to the exciting and proven calving ease Freedom bull is one that we believe will compliment 100K very well.

## CONSIGNED BY DIAMOND J SIMMENTALS



**ALLIANCE MS DAKOTA DREAM**  
Dam



**GRA-TAN FREEDOM 15J**  
Service Sire



**CHAMPS BRAVO**  
Maternal Grandsire



**31**  
BRED HEIFER

# RICH MC GONNA BE LEGENDARY 2L

100% Full Fleckvieh :: Polled :: Non Diluter

RMC 2L :: CA-P1425040 :: 1/1/2023

BW 73 :: Adj WW 695 SIRE RICH MC LEGEND 23H

ANCHOR "T" LEGEND 7H  
NUG GINA 49F

CE	BW	WW	YW	Milk	MCE	MWW	STAY	DOC	API	TI
14	2	71.2	89.7	31.6	8.7	67.2	14.1	14	113.85	69.84

DAM RICH MC MS POL JUDITH 12J

STARWEST EMBER  
RICH MC MS POL 13A

**BREEDING AI Bred to Virginia Radison 5Z on March 15, 2024. Exposed to Sibelle Pol Drakkar 16J from April 2 - May 5, observed bred to Sibelle Pol Drakkar 16J April 2 (Safe).**

Rich Mc Simmentals is excited to showcase the POLLED Fullblood 100% Fleckvieh bred heifer, Rich Mc Gonna Be Legendary 2L. She is a must see, both phenotypically and genotypically. She showcases our thought process of strong, consistently producing cow families, with sire lines that embrace balanced performance and herd genetic improvement—thus the name—GONNA BE LEGENDARY. A visually appealing female that is deep red, with great volume and depth, yet feminine in the front and head, on a well-structured leg and foot. Legendary 2L's sire, Rich Mc Legend, is sired by the legendary - Legend - and dammed by a top-producing, high-selling Maxwell (NUG) cow. Rich Mc Legend has already sired some top end offspring, including standout females in our herd and an impressive \$17,000 open heifer, Rich Mc Let's Dance, who has quickly made an impression at Red Oak Farm of Alabama. Her maternal grandsire is none other than Starwest Ember, who is dammed by one of the great anchor cows of Starwest - BEN Mona Legend 2T. Over the years, Ember has produced consistent, sought after females and bulls, including numerous sale features going to leading North American breeders, as well as anchoring females in our herd. Legendary 2L's dam goes back to founding cow families we purchased in 1997 and 2004, Eldandi, Moses and Baltimore. The sire lines in these cow families have unique genetics to be built upon. These genetics are showcased by her granddam, RMC 13A, who dammed Rich Mc Ms Fancy Pants PPF, a \$16,000 open going to Robb Farms. Not to be outdone, her great granddam, RMC 15Y, produced the herd bull Rich Mc Pol Hyatt PPF, who has produced top selling offspring for ourselves and JB Livestock. Legendary 2L is bred to our walking heifer bull Sibelle Pol Drakkar, who is making a statement himself, which only makes this genetic package sweeter.

**CONSIGNED BY RICH MC SIMMENTALS/FARMS LTD**



**RICH MC MS POL 15Y**  
Great Granddam



**NUG GINA 49F**  
Granddam



**RICH MC MS POL JUDITH 12J**  
Dam





**32**

**BRED HEIFER**

# LFS POL KIMA 180K

100% Full Fleckvieh :: Polled

LPL 180K :: CA-P1446431 :: 10/9/2022

BW **93** SIRE LFS POL BALBOA 40U

DAYTON'S POL NEUMANN  
RRV NATALIE

CE  
**3.5**

BW  
**6.1**

WW  
**69**

YW  
**90.5**

Milk  
**30.2**

MCE  
**0**

MWW  
**64.7**

STAY  
**15.9**

DOC  
**8.3**

API  
**91.94**

TI  
**59.89**

DAM RDG BROOKE FF10E

WOLFES BREWSTER FF78B  
LAZY RS MISS BAIRD FF

**BREEDING** AI Bred to KSL PLD Jesse James on April 20, 2024 (Safe).

LFS Pol Kima coincidentally was probably the perfect selection for our consignment as she represents a small section of our world. While searching through her pedigree we noticed that all residing within a 30 mile radius of Langer Fleckvieh are the seedstock producers both past and present who's breeding philosophies including our own have contributed to the quality in this heifer. Kima is from our fall calving program so she comes with a little extra age. She is very well pigmented, dark cherry red sweetheart with a wide top, large hip, lots of depth, extra length and an added bonus of being polled. Balboa, originally purchased by Double Bar D, offers an outcross polled pedigree and has sired some high quality bulls and females over the years. Her dam Brooke is a docile, well-structured cow with a nice udder and solid feet. She has been a very consistent producer raising some beautiful females for us. 2 of her daughters working in registered herds, Kima being selected for the World's sale ring and another stylish heifer calf at home is a really good start to her career. Bred to the Homo Polled calving ease sire KSL PLD Jesse James should make for a very exciting package with tons of potential.

**CONSIGNED BY LANGER FLECKVIEH SIMMENTALS**



**STARWEST POL BESSIE**  
Paternal Sister



**DOUBLE BAR D LOLITA 229Z**  
Paternal Sister



**RDG BROOKE FF10E**  
Dam



**33**

BRED HEIFER

# KSL LOLA 39L

Full Fleckvieh :: Polled

KSL 39L :: CA-P1473276 :: 10/1/2023

BW 87 SIRE VIRGINIA PETTYCASH 54J

SIBELLE POL SYNERGY 18F  
VIRGINIA DACIA 54D

CE	BW	WW	YW	Milk	MCE	MWW	STAY	DOC	API	TI	DAM
5.8	4.7	68.9	93.6	32.3	3.1	66.8	17.5	9.5	109.33	66.19	KSL GISELE 45G

BIG SKY DUKE 56D  
KSL ARISTOTLE 400E

**BREEDING Exposed to Anchor D Lamborghini 906L from March 18 - April 26, 2024 (Vets opinion due early to mid January)**  
Sleek in her design from front to back, we knew this smooth polled, cherry red Virginia PettyCash daughter would be an easy choice for the World Simmental sale. She has had a very pretty and stylish look from a young age. You will love her perfect pigment, beautiful neck extension and smooth feminine transitions into that shoulder where from there back she has depth and shape for days. The Pettycash offspring continue to impress us as they become a staple in our program. Our lead off bull in the 2024 Bull sale was none other than a paternal sibling to this exciting young female. She is backed by a hard working Big Sky Duke dam. The Duke females are second to none and leading the way in many aspects at KSL, good tempered, tidy uddered and true maternal powerhouses. Polled females for the times that will have longevity and leave their foot print in this industry, we have no doubt. A female of this quality we feel is no mistake with the proven genetic lineage from the powerful sires and dams sprinkled throughout her pedigree. We are very proud to walk her dam (Giselle 45G), grand dam (Aristotle 400E) and great grand dam (Claudia 1C). Top producing big time fleckvieh females putting bulls and females back into this amazing industry. We look forward to Lola's, Anchor D Lamborghini (Virginia Precision) calf. We have always loved the Precision cattle at Skeels and think this young calving ease bull has major potential.

CONSIGNED BY KSL SIMMENTALS



**VIRGINIA PETTYCASH 54J**  
Sire



**BIG SKY DUKE 56D**  
Maternal Grandsire



**ANCHOR D LAMBORGHINI 906L**  
Service Sire



**34**

**BRED HEIFER**

# FAIRVIEW SAMARA 14L

Full Fleckvieh :: Polled :: Non Diluter

FDN 14L :: CA-P1456722 :: 7/1/2023

BW 74 :: WW 751 SIRE FAIRVIEW THEORY 218H

SIBELLE POL DARWIN 21F  
KEATO PLD ELOQUENCE 18E

CE	BW	WW	YW	Milk	MCE	MWW	STAY	DOC	API	TI	DAM
12.9	1.6	67.5	94.5	35.1	6.3	68.9	14.6	13.1	112.88	68.29	FAIRVIEW SIENNA 19J

FAIRVIEW JUNIOR 165G  
FAIRVIEW SANDY 19G

**BREEDING Bred to Virginia Springsteen 66K on April 6 (Safe)**

Samara 14L is a heifer quickly picked out of the pen by visitors this winter and rose to the top when the BMS crew stopped in for selections. She is backed by multiple donor females including Sering, Eloquence & She Devil. Her grand dam, Sandy is a full sister to Fairview Payroll who put many powerful high selling bulls into the Forden Fairview sale over the years. Her sire is the Theory herdsire, who is a full brother to the \$51,500 Fairview Evolution and backed by the Eloquence donor who has nearly 20 daughters in the herd. Samara 14L is a dark red, powerful made female with extra stoutness from behind and overall capacity, which makes her a favourite. She is setting up a beautiful udder which is to be expected with her lineage and her overall soundness and foot structure is of quality. Look to this female to be extremely productive for years on end as she wraps together phenotype and genotype along with a strong set of numbers that lands her in the top 10% for CE, Milk and Fat along with the top 1/3 of the breed for BW, MCE, MWW and DOC. Her service to Springsteen will be an exciting combination for a polled fleckvieh calf and the years of production will be profitable for one of the best to sell from Forden Fairview, the exceptional Fairview, Samara 14L.

**CONSIGED BY FORDEN FAIRVIEW FARM LTD**



**FAIRVIEW SANDY 19G**  
Granddam



**FAIRVIEW THEORY 218H**  
Sire



**VIRGINIA SPRINGSTEEN 66K**  
Service Sire



**35**  
BRED HEIFER

# BIG SKY KEIRA 516K

Full Fleckvieh :: Polled

MMVI 516K :: CA-P1421528 :: 18/9/2022 BW 98 :: Adj WW 834 SIRE MR HERCULES 59H

CE	BW	WW	YW	Milk	MCE	MWW	STAY	DOC	API	TI	DAM
5.1	5.4	75.9	103.4	36.1	4.6	74.1	14.5	9.4	99.35	67.81	BIG SKY LIL STAR 63E

CEN LAREDO 519L  
BIG SKY BECKY 4F

CHAMPS BRAVO  
PETERBUILT TWINKLE

**BREEDING** AI bred to Keet's Ferrous 26F on March 23 (Safe)

When it was announced the World Congress was coming to Canada, the decision was made here at Big Sky that we wanted to be a part of it. When you initially start to analyze 516k, finding a polled female like this does not come along everyday. The attractive stature, natural doability and complete phenotype in this female is second to none. Then when you study the pedigree of 516k, I challenge you to fault it. Her sire, Hercules, is the son of the high selling female we sold at a past Keystone sale. We thought so much of her we purchased her first calf back. He has the frame score and muscle expression we knew we needed to keep in our herd. His offspring have been outstanding. Brad and Keegan thought so much of him, he now calls Beaverlodge, AB at KSL his home. If you have ever heard of CEN Laredo, you know he's a female maker! The cow families in this females pedigree are corner stones to the Big Sky program. Big Sky Birdie 3B on her sire side has done nothing but pump out top end males and females her entire career and has exceptional fertility. Anchor T Krystall 47G is found on her dam side giving us females that last a life time! 516K's dam continues to lead the way here at Big Sky. Her first daughters were retained, her daughter last year was our high selling female at Keystone connection Sale to Pheasantdale and now we offer this standout. The cherry on top of all of this is the calf she is carrying. We are very fortunate to acquire a semen package of Keets Ferrous the calving ease specialist that continues to sire high sellers for KSL Simmentals. Paternally and maternally the guesswork is done here. Bid with confidence!

**CONSIGNED BY BIG SKY SIMMENTALS**



**MR HERCULES 59H**  
Sire



**BIG SKY LIL STAR 63E**  
Dam



**BIG SKY KIKI D 500H**  
Maternal Sibling



**36**

BRED HEIFER

# DEEBRAN LUNA

100% Full Fleckvieh :: Polled

DJE 09L :: CA-P1423840 :: 26/1/2023

BW 90 SIRE ANCHOR D GIBRALTAR 431G

FGAF FRENCH ATTACK 010C  
ANCHOR D DAKOTA 431D

CE	BW	WW	YW	Milk	MCE	MWW	STAY	DOC	API	TI	DAM
4	4.4	82.3	112.9	38.3	0.9	79.4	12.1	4.7	101.7	74.39	DEEBRAN CLASSIC

DEEBRAN D KINSMAN  
DEEBRAN ZANA

**BREEDING** Bred to CD No Substitute 3321 on May 17, 2024 (Safe)

We are very excited to be taking part in the 2024 World Simmental Sale! Luna should not have left the farm but when a sale like this last happened in Canada in 2006 we knew we had to send our best one to this event. The shear power of Luna will make a positive influence on any herd, she is heterozygous polled, sire verified and dilutor free. Luna's great grand dam was purchased the 2004 Fleckvieh Federation Sale, Anchor D Tina, 20 years later its great to see her same genetics going through such a prestige sale. Luna's dam, Deebran Classic has produced many great females and this one is her best to date! The sire, we just can't say enough about, Anchor D Gibraltar. His EPD's are just phenomenal, his disposition is awesome and his offspring just speak for themselves. Last year at the Ontario Simmental Solution Sale his 9 bred females average \$10,000 with the high selling female being sold to Double Bar D Farms. Don't miss this opportunity to add a corner stone female to your herd.

**CONSIGED BY DJ FARMS**



**ANCHOR D GIBRALTAR 431G**  
Sire



**DEEBRAN CLASSIC**  
Dam





**37**  
BRED HEIFER

# PINE CREEK MANISHA 586L

Full Fleckvieh :: Horned

PCSS 586L :: CA-1456646 :: 5/1/2023

BW 88 :: Adj WW 683 SIRE IPU TALLADEGA 18H

NAC BATTLE CRY 4F  
BLACK GOLD MS PERRY 141F

CE	BW	WW	YW	Milk	MCE	MWW	STAY	DOC	API	TI
8.6	3.4	78.7	110.8	37.1	4.9	76.5	16.3	6.2	115.65	74.04

DAM PINE CREEK NISHA

KUNTZ CLIMAX 12C  
PINE CREEK MANISHA

**BREEDING** Bred to NGDB Commotion 24L on March 1, 2024 (Safe). Exposed to NGDB Commotion 24L on February 24 – May 4, 2024.

Manisha 586L is dark, deep bodied, with good structure and length. Cow families run deep in her lineage being a daughter of IPU Talledega 18H, who combines some of the best females from the great Labatte and Black Gold programs. Cross that with Miss Moses 03X, and Ms Treasure 4T on her maternal side. 586L's dam and grandam have been solid hard non-sense type cattle. We think the best will be yet to come with the package inside. Bred early to our new calving ease bull from Hoegl's this past spring NGDB Commotion 24L, being a son of the famed Lady A 51A and Viper. We believe the opportunities are extremely exciting here.

## CONSIGNED BY PINE CREEK SIMMENTALS



**IPU TALLADEGA 18H**  
Sire



**NGDB COMMOTION 24L**  
Service Sire



**BLACK GOLD MS PERRY 141F**  
Granddam



**38**

**BRED HEIFER**

# RUK MS POL LOGAN 54L

100% Fleckvieh :: Polled

RUK 54L :: CA-P1473960 :: 20/1/2023

BW 73 :: Adj WW 695

SIRE BEE PHANTOM 79B

ANCHOR D VIPER 103W  
BEECH BRO SHE DEVIL 12S

CE	BW	WW	YW	Milk	MCE	MWW	STAY	DOC	API	TI
6.6	4.6	62.6	96.4	33.5	3.0	64.8	14.5	12.7	102.03	62.32

DAM RUK MS GOLD138G

DOUBLE BAR D BAXTER 606Z  
RUK MS ROCKETTE 46Z

**BREEDING** AI Bred to Anchor D Imax 250Y on March 26, 2024 (Safe.) No exposure.

54L will not be the biggest heifer come sale day. She is 100 percent Fleckvieh and polled. But she will produce. Her sire Bee Phantoms daughters are moderate framed. Phantom has sired a few sons that are out in the industry. Phantom daughters have nice tight udders and milk well. There solid colored with good hair coats. About half his calves are polled. 54L goes back to 3M and 46Z. They were good milkers and raised good calves. 54L is polled, shes solid colored and has a good hair coat. AI to Anchor D Imax. March 26.2024 , Imax calves good on heifers and his daughters are good producing cows.

**CONSIGED BY KULYK SIMMENTAL**



**BEE PHANTOM 79C**  
Sire



**ANCHOR D IMAX 250Y**  
Service Sire

39

BRED HEIFER

# MADER FANCY 25L



**MADER WALK THIS WAY 224B**  
Sire of 25L & 204K



**RUST GOOD TIMES 2034**  
Service Sire to 25L



**MADER SHEILA 151H**  
Dam of 204K



**LFE BS SHEILA 82A**  
Granddam of 204K





**MADER THE ROOKIE 204K**  
*Paternal Brother to 25L :: Semen  
 Lot 39 a-j*



**39**

**BRED HEIFER**

# MADER FANCY 25L

Purebred :: Homo Polled :: Black

MDR 25L :: CA-BPG1449692 :: 3/1/2023

BW 78 SIRE MADER WALK THIS WAY 224B NCB COBRA 47Y  
 MADER P IRON SUGAR 7X

CE	BW	WW	YW	Milk	MCE	MWW	STAY	DOC	API	TI
8.3	2.3	91.1	135.7	24.3	7.4	69.9	16	14.5	121.11	80.97

DAM MADER FANCY 100J

IPU BLACK CINCH 95G  
 MAF FANCY 163C

**BREEDING AI bred to Rust Good Times 2034 on March 24, 2024 (Safe)**

Certainly a female right off the top of the replacement pen, selected out of around 90 females this spring. There is no question that these Walk this Way females have gone out and made matriarch females across the industry, with impeccable udder and foot quality, great hair and style, superior EPD profiles, and loads of maternal strength and durability. Fancy 25L puts it all together in a nice baldie package, she is sound in her skeletal structure, has great teat placement, ample body capacity, and is very attractive in her front third. We unfortunately lost her baldie first calving dam last summer, otherwise we would have easily got a real nice picture of her. She stems back to tremendous Cobra cow, MAF 163C, who has done nothing but make \$ for us, and the \$50,000 IPU Black Cinch bull has certainly bred true with his 56U influence. An early service to the outcross Rust Good Times, should result in a very marketable calf!

**39a-j**

**SEMEN**

# MADER THE ROOKIE 204K

Purebred :: Homo Polled :: Homo Black

MDR 204K :: CA-BPG1403759 :: 26/3/2022

BW 81 :: Adj WW 932 SIRE MADER WALK THIS WAY 224B NCB COBRA 47Y  
 MADER P IRON SUGAR 7X

CE	BW	WW	YW	Milk	MCE	MWW	STAY	DOC	API	TI
11.2	1.2	86.2	130.3	24.3	7.2	67.4	16	13.1	124.86	79.69

DAM MADER SHEILA 151H

TJSC BOONE PICKENS 46C  
 LFE BS SHEILA 82A

**LOT 39 A-J :: 10 UNITS OF MADER THE ROOKIE 204K :: 100 UNITS TOTAL \*\*\* THIS WILL BE THE ONLY SEMEN AVAILABLE IN CANADA UNTIL FALL OF 2025 :: STORED AT ALTA GENETICS :: EXPORTABLE TO USA & AUS**

The Rookie is one of our best kept secrets until now! Just an April born bull resulting from one of best genetic pieces, the Mader Sheila 151H donor. This young female was part of a resulting flush of Boone Pickens x LFE Sheila 82A, where a full brother, Mader Son of Anarchy, sold for \$50,000 and has been heavily used in numerous programs. The neat part of Boone Pickens, is he also sired our Mader Violet 49H donor, who demanded \$92,000 for half interest a few years back. On the maternal side, the LFE Sheila 82A female, is the great grandam of the \$240,000 WF Capital bull that took the show and sale ring by storm last fall! On the paternal side of The Rookie is Mader Walk This Way... a now deceased sire with very limited to no semen left available. From a young age, we could see huge resemblance of The Rookie in his sire, style, presence, softness, athleticism, and a herd bull look! The Rookie has also always excelled in foot quality and testicle development as he measured 38.5cm at a year of age. We feel The Rookie covers the bases of very proven genetics and a very sought after phenotype, that continue to work in the breed and industry! I know we're all always looking for something different, but let's keep in mind that the backbone of our current breed today, has been built around genetics that continue to excel and breed true to what the commercial industry is demanding. Here is a sire that offers very good calving ease suitable for use on heifers, than also excels on performance and sustainability. Here is your opportunity to be apart of something special!

**CONSIGED BY MADER RANCHES**

**40**  
BRED HEIFER

# MCINTOSH SUGAR 325L



**RF NO LIMITS 1112J**  
Sire of 325L :: Sire of Embryos



**LFE Burnout 336L**  
Sire of Embryos



**MCINTOSH SUGAR 321L**  
Full Sister



**MCINTOSH LEXI 6D**  
 Dam :: Donor of Embryo Lots 40 a-b

**40**  
**BRED HEIFER**

**MCINTOSH SUGAR 325L**  
 Purebred :: Homo Polled :: Black

SBMC 325L :: CA-BPTG1434296 :: 2/1/2023      BW 84 :: Adj WW 726

CE	BW	WW	YW	Milk	MCE	MWW	STAY	DOC	API	TI
8.4	2	92.8	140.4	26.4	6.2	72.8	13.2	24.4	126.64	86.87

**SIRE** R PLUS YUMA 9087G  
**RF NO LIMITS 1112J**  
 RUST MISS 6217D

**DAM** NCB COBRA 47Y  
**MCINTOSH LEXI 6D**  
 MADER P IRON SUGAR 7X

**BREEDING AI bred to KBHR Bold Ruler H152 on March 29, 2024 (Safe)**  
**CONSIGNED BY MCINTOSH LIVESTOCK**

**40a-b**  
**EMBRYOS**

**MCINTOSH LEXI 6D**

**Lot 40A :: 3 or 5 IVF Embryos :: RF No Limits 1112J x McIntosh Lexi 6D**  
**Lot 40B :: 3 or 5 IVF Embryos :: LFE Burnout 336L x McIntosh Lexi 6D**  
 Stored at Bovigen, SK :: Not Exportable

**CONSIGNED BY MCINTOSH LIVESTOCK**

**LOT 40 ::** Sugar 325L is a flushmate to our \$34,000 FNL 2023 heifer who sold to the Sugar Group - Westman Farms, Everblack Angus, W2 Land & Cattle, Foresee Cattle Co., and Black Gold Simmental. Sired by the exciting RF No Limits bull whose semen has been in high demand, fetching \$450/dose at the most recent New Year's Resolution sale. No Limits has worked incredibly on our favourite black donor cow, McIntosh Lexi 6D. Lexi is the dam of all the bulls in our 2021 CWA Supreme Bull Pen, and two of the bulls in our 2023 Supreme Pen (who are also full siblings to this heifer). Being sired by the great Cobra with Iron Sugar 7X as her dam; Lexi has of the most predictable and prepotent pedigrees you can find, and is also a full sister to the great Mader Walk This Way. Sugar 325L herself has always been at the top of our replacement pen where we have admired her structural integrity, soundness, and overall broodiness. Mated to KBHR Bold Ruler for surefire easy calving and strong maternal, we are proud to offer one of our best 2023 born females in this prestigious sale.

**LOT 40 A-B ::** For the World sale, here is a special opportunity and the first time that Lexi embryos have ever been offered for sale. Lexi of course is our cornerstone donor female, dam of our Supreme Champion Pen of Bulls at CWA 2021 and 2/3 of the Supreme Pen in 2023. Lexi is a full sister to the influential AI sire Mader Walk This Way and has done an incredible job of carrying on the Sugar cow family legacy. The RF No Limits mating represents full siblings to 2 of the 3 bulls in our 2023 CWA Supreme pen, the \$34,000 Sugar 321L we sold at FNL, as well as our live consignment to this sale, Sugar 325L. Proven, bankable, with a story and quality already established. The LFE Burnout mating is fresh and we have been excited about this match ever since we had the opportunity to purchase a semen pack. Burnout was Lewis Farms lot #1 and high selling black yearling bull this spring. He carries an outcross pedigree in a powerful package, and there was a very limited amount of semen sold on the bull so opportunities like this one will be few. We think his features matched with the proven predictability of Lexi is intriguing for sure. In either mating, you are investing in a great proven female, industry leading sires, and strong potential of baldy offspring.

**41**  
BRED HEIFER

# TY-D'S WAR OF ELEGANCE 70L



**TY-D'S ELEGANCE 25H**  
Dam of 70L :: Maternal Sister to 16K



**GG STATE OF ELEGANCE 16K**  
Maternal Sister to 70L :: Donor of Flush Lot 41



**TY-D'S MAN O WAR 71L**  
Full Brother to 70L



**GG STATE OF ELEGANCE 16K**  
 Maternal Sister to 70L :: Donor of Flush Lot 41a

**41**  
**BRED HEIFER**

## TY-D'S WAR OF ELEGANCE 70L

Purebred :: Homo Polled :: Homo Black

TYD 70L :: CA-BPTG1430491 :: 1/3/2023 BW 96

CE	BW	WW	YW	Milk	MCE	MWW	STAY	DOC	API	TI
10.5	-0.2	63.8	84.2	19.7	6.6	51.6	11.1	7.9	102.63	65.32

**SIRE** CCLT ALLIANCE 91C  
**WHEATLAND MAN O' WAR 907G**  
 WHEATLAND LADY 519C

**DAM** SVS CAPTAIN MORGAN 11Z  
**TY-D'S ELEGANCE 25H**  
 CAJS ELEGANT FORCE W24

**BREEDING AI Bred to Rust Good Times 2034 on March 28, 2024**

**CONSIGNED BY TY-D LIVESTOCK**

**41a**  
**IVF FLUSH**

## GG STATE OF ELEGANCE 16K

Flush Guarantee :: Minimum of 6 embryos

Flush to be done at Bova Tech :: All flush expenses to the buyer - Must be done post-calving (due Feb 2) and prior to April 1, 2025

**CONSIGNED BY TY-D LIVESTOCK**

**LOT 41 ::** 70L is yet another elite "Elle" female waiting to take your donor needs to the next level. This is the first time we have offered one of these highly competitive show females before the fall shows. 70L's dam was extremely competitive, ending her show career as a bred heifer in 2022 being Champion Simmental Female and 3rd Overall in the First Lady Classic, and then later in the week slapped as the National Reserve Champion Simmental Female. Double Bar D Farms and Longview Cattle Co purchased half interest in 25H for \$54,000. Last year we campaigned another Elegant Force granddaughter who brought home over 40 banners and also ended her bred heifer show year as Reserve Champion Simmental Female at CWA. 70L herself is cut from the same cloth as her mother, grandmother, and sisters. She's big bodied with that same attractive front end, soft foot, staple blaze face, and high set ears that are never missed on the Elle females. You won't want to miss out on this rare opportunity to acquire your own Elle female before shows begin, and to add an undeniably high-quality future donor to your battery. Bred to Rust Good Times, an up and coming calving ease sire that adds in the rare ES Right Time and the high dollar earning cow of breed 8543U.

**LOT 41 A ::** "Ella" 16K is the Elegant Force granddaughter we campaigned last year as a bred heifer. She reached the backdrop more often than not and we could write a novel listing all of her show results, with the most recent being Junior Champion Female and Reserve Champion Female at CWA. This female is one of a kind - beautiful fronted, big framed, stout, and extremely sound. Her first calf is a truck of a bull calf. He's huge topped, soft pasterned, and ties it all in with the front end of his mother. 16K already has a promising future as a top quality donor, which makes perfect sense with her type combined with the immense success and potency of this cow family. The original Elegant Force, W24, is closely related to the great Broker and she has been an exceptional producer and consistently transmits her beautiful feminine type. This is one of the feature and very recognizable cow families in the Simmental business and if you are after show ring accolades and stunning females, here is an ideal opportunity.

**42**  
BRED HEIFER

# SRH SNOWFLAKE 51L



**RF SHEILA 7105E**  
Dam of 51L & 023H



**SRH LANGHAUL 14L**  
Full Brother to 51L



**WF CAPITAL 164L**  
Son of 023H



**WF CAPITAL 164L** Son of 023H ::  
Agribition Champion Bull 2023

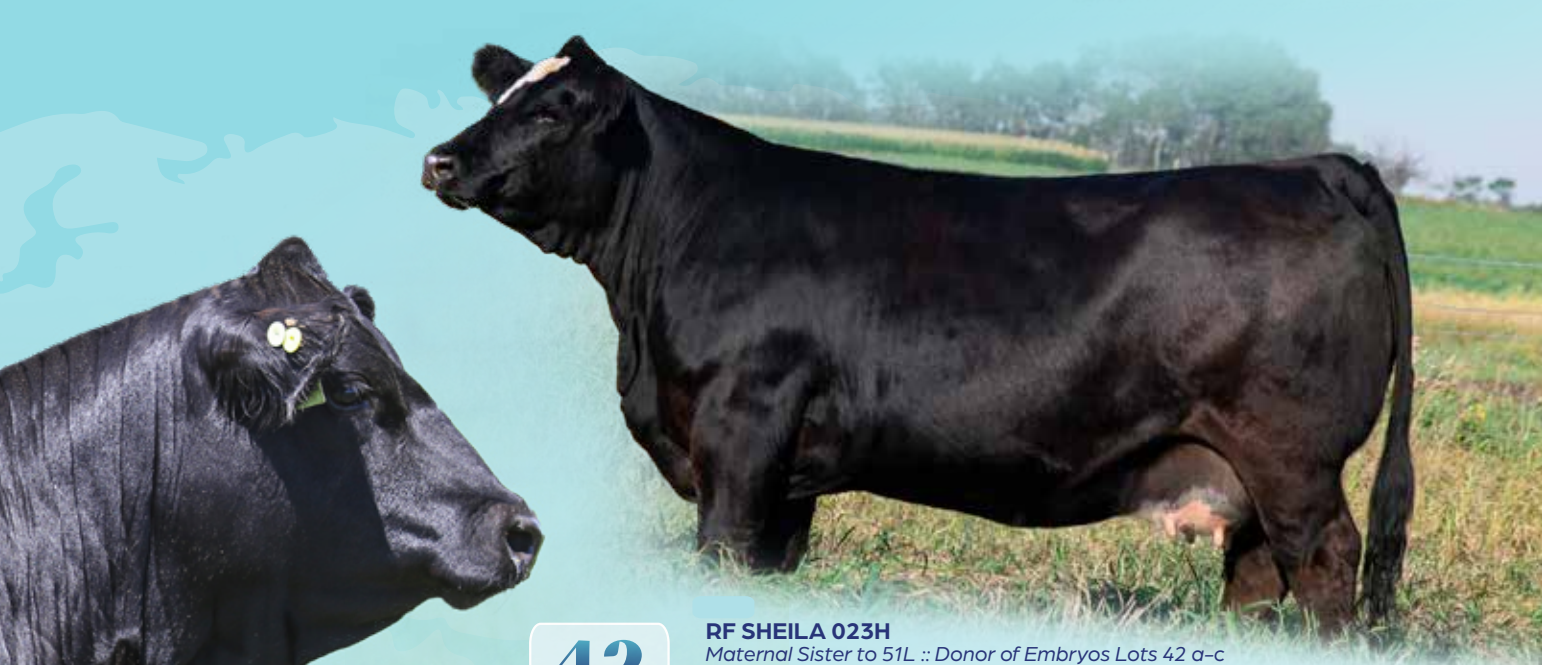

**42**  
BRED HEIFER

**RF SHEILA 023H**  
Maternal Sister to 51L :: Donor of Embryos Lots 42 a-c

## SRH SNOWFLAKE 51L

Purebred :: Homo Polled :: Hetero Black

SRH 51L :: CA-BPTG1450110 :: 27/1/2023 BW 90 :: Adj WW 762

CE	BW	WW	YW	Milk	MCE	MWW	STAY	DOC	API	TI
6.7	4.4	89.9	134	21.7	2.8	66.7	17.2	9.8	113.03	75.11

SIRE WFL WESTCOTT 24C  
**RF CAPACITY 742E**  
RF FAMOUS 409B

DAM SPRINGCREEK LINER 56U  
**RF SHEILA 7105E**  
LFE BS SHEILA 82A

BREEDING AI Bred to KWA Slider 196H on April 5 (Safe)

CONSIGNED BY HANDFORD SIMMENTALS

**42a-e**  
EMBRYOS

## RF SHEILA 023H

Selling 3 Choice Lots on the following matings

42A :: 5 IVF Sexed Female embryos RF Caliber 014G x RF Sheila 023H

42B :: 5 IVF Sexed Female embryos WHF/JS/CCS Woodford 1001 x RF Sheila 023H

42C :: 5 IVF embryos RF No Limits 1112J x RF Sheila 023H

42D :: 5 IVF embryos WFL Mountain View 4J x RF Sheila 023H

42E :: 5 IVF embryos OMF Journeyman J24 x RF Sheila 023H

Stored at Bow Valley, AB :: Exportable to USA

CONSIGNED BY WALLGREN FARMS

**LOT 42 ::** We consider it an honor to have a heifer selected for the World sale. Only after the success of her flush siblings did we feel confident consigning her to a sale of this magnitude. The Sheila cow family has done a great job across the industry and we have had a lot of success with the group of embryos we purchased. A flush brother was our leadoff and high seller in the Prairie Partners bull sale this spring and a flush sister was quite popular in the Pembina Triangle sale last fall. In terms of the Sheila cow family, they have written a long story of success that could fill the rest of this page. In most recent prominent memory, a maternal sister to 51L raised the \$240,000 high selling WF Capital from FNL last fall. 51L is named after our hometown of Snowflake, MB and she is a heifer that immediately grabs your attention. Proud fronted with a body type you can't help but admire and a cow family with as much recognition and success as any. Grab onto this future herd matron with a proven pedigree. She is bred up early to the proven, easy calving KWA Slider.

**LOT 42 A-E ::** RF Sheila 023H is one of our very exciting young donors that is just getting started and she has hit it out of the ballpark with her first calf crop, and has proved to be our most productive donor cow very quickly. Sheila is a well balanced, awesome uddered, great footed female that is overwhelming in terms of stoutness, shear power and tremendous depth of body. The Sheila cow family has definitely been one that many breeders have built around as she was a past Farmfair and Agribition Champion Simmental female. These matings are combined with some of the newest and most proven sires in the industry at the moment. Sheila is the type of cow that doesn't miss, whether it's making the next big time herdbull prospect or a heifer calf that has donor quality written all over her she can get it done. These matings would make you maternal and full siblings to the \$240,000 high selling WF Capital 164L who is a direct son of 023H that sold to Double Bar D Farms. Capital was one of the most talked about bulls calves in the breed last fall. He was named Supreme Champion Bull at Immortals, Grand Champion Simmental at Stockade, Champion King of the Ring Bull, top 4 Supreme Stockade, Ultimate Legends of the Fall Champion Bull, President's Classic Champion Bull and Grand Champion Simmental Bull at Agribition. Capital has set records in the cattle industry being one of the only bull calves to ever win all four main jackpot shows. All we can say is Sheila doesn't miss no matter what she is bred too. These matings are some the most exciting and current matchups and we truly feel the results will have a lasting impression on the industry for years to come!



**43**

**BRED HEIFER**

# DOUBLE BAR D MARINA 417L

Purebred :: Homo Polled :: Homo Black

RLD 417L :: CA-BPG1427698 :: 4/1/2023

BW 84

SIRE SVS CAPTAIN MORGAN 11Z

HARVIE JDF WALLBANGER111X  
SUNNYVALLEY BLK JENNA 88U

CE	BW	WW	YW	Milk	MCE	MWW	STAY	DOC	API	TI
8.7	3.7	81.7	132.2	19.6	5.7	60.5	6.7	11.7	98.31	73.49

DAM DOUBLE BAR D MARINA 509H

W/C BANKROLL 811D  
DOUBLE BAR D MARINA 638C

**BREEDING AI Bred to Ultra/Barlee Lethal Weapon 63J on April 30 (Safe)**

12 years since he came on the scene and Captain Morgan is still siring some of the most powerful and productive cattle in the Simmental breed. It is without question that there aren't many, or any, sires that have impacted the Simmental breed as much as he has. Sons and daughters alike, he has left a legacy of greatness wherever he is used and his influence is still prominent and sought after. 417L is one of the most unique and complete Captain Morgan daughters Double Bar D has ever produced. She has the trademark Captain Morgan power and length, with an added touch of femininity, extension, and presence that we've come to expect from descendants of Bankroll and WLE Cruisin Susan T26. She's carrying an exciting service to the brand new \$120,000 Ultra/ Barlee Lethal Weapon, a Rancher/ Sage 506C combination. Here is one of the highlight bred females of the World sale, a powerful black baldy, direct Captain Morgan daughter with valuable, exclusive early service.

**CONSIGNED BY DOUBLE BAR D FARMS**



**SVS CAPTAIN MORGAN 11Z**  
Sire



**W/C BANKROLL 811D**  
Grandsire



**ULTRA/BARLEE LETHAL WEAPON 63J**  
Service Sire





**44**  
BRED HEIFER

# LLC MS MOLLY 2306

Purebred :: Homo Polled :: Hetero Black

LLC 06L :: CA-BPTG1441298 :: 14/1/2023

BW 82 SIRE SVS DYNASTY 915G

RF CAPACITY 742E  
WFL RED SAGE 506C

CE	BW	WW	YW	Milk	MCE	MWW	STAY	DOC	API	TI	DAM
6.9	5	80.9	119.1	24.5	3.7	65	6.5	12.1	86.65	69.26	SMRT MS MOLLY 40F

JF BACK IN BLACK 406B  
DTD HONEY BOO BOO 347A

**BREEDING AI Bred to LLW True North on April 6, 2024 (Safe). Exposed to LLC Depth 2231 from April 15 - May 24, 2024**  
Ms Molly is exactly what we want to produce, with her stoutness and massive rib shape but still in a maternal package. She has been a pen favourite throughout and one that we see having a very bright future ahead of her. As a calf we marked Ms Molly as one we were absolutely not willing to sell... but then the World sale came around! As she has matured and we continued to see more high quality Dynasty females around, we knew she could make an impact. Adding to her usefulness, her donor dam is an outcross to most Canadian pedigrees and is stacked with hard working, stylish cattle. With the prestige of this summer sale, we thought we might want to put in something stout, proven and different – she fits the bill. We have several Dynsasty first calf females and they're already some of our favourite cows. Moderate, powerful, great uddered, and raising some of our best calves, the influence of Sage 506C is really shining through. With the added female quality on her dam's side she will be a hard working cow that can produce bulls that are the cattlemen's kind and heifers of the highest caliber. Molly was AI'd to True North for proven calving ease and quality and then exposed to LLC Depth 2231, our walking herdsire that throws unrivalled calf ease in a cool made package.

**CONSIGNED BY LYSENG LAND AND CATTLE**



**SVS DYNASTY 915G**  
Sire



**SMRT MS MOLLY 40F**  
Dam



**LLW CARD TRUE NORTH G71**  
Service Sire



**45**  
BRED HEIFER

# FTF LUCKY SEVEN 7K

Purebred :: Polled :: Black

FTF 7K :: CA-BPG1442338 :: 22/12/2022										BW 86		SIRE RENDEZVOUS 49G		LFE BS LEWIS 3173C RENDEZVOUS MS STAR 49E	
CE	BW	WW	YW	Milk	MCE	MWW	STAY	DOC	API	TI	DAM TYMARC GAMORA 93G		MFR DREAMBOAT 3B TYMARC ECHO 73E		
8.7	3.4	83.4	128.5	23	5	64.7	16.2	10.1	115.71	74.58					

**BREEDING** Bred to FTF LOUIE 556L on March 22, 2024 (Safe)

Lucky Seven is a fancy made deep middled female from the very top of our black program. Backed by our top Tymarc cow, and sired by our powerhouse Rendezvous "North Star" walking sire; FTF 7K comes from athletic parents that travel out really well on big square feet. Maternally 7K's dam has a picture perfect udder and ideal teat size, and this is passed along as we have observed in a full sibling now working hard in our herd. This cow family is showing consistent results in producing clean fronted feminine females, with big middles and ideal udders.

**CONSIGNED BY FALLEN TIMBER FARMS**



**FTF LOUIE 556L**  
Service Sire



**RENDEVOUS 49G**  
Sire



**TYMARC GAMORA 93G**  
Dam



**46**

BRED HEIFER

# CHAMPS TESS 423K

Purebred :: Homo Polled :: Black

CHMP 423K :: CA-BPTG1470810 :: 23/5/2022

BW 84 SIRE LKCC BOLD VENTURE 194F

WS PILGRIM H182U  
MS CRYSTEEL VOLTAGE 194A

CE	BW	WW	YW	Milk	MCE	MWW	STAY	DOC	API	TI	DAM
11.9	2.1	81.8	116.5	21.9	6.7	62.8	13.6	10.4	121.27	77.78	DOUBLE BAR D TESS 422A

DOUBLE BAR D TRUE GRIT  
DOUBLE BAR D MS TEDDY 31U

**BREEDING** AI Bred to Mader Walk This Way 224B on March 22, 2024 (Safe)

Tess 423K is an extra age open heifer that offers a World of potential. She is a larger framed female, with as much size as anything in this offering, and offers many of the true blue fundamentals that the Simmental breed is known for. This Bold Venture daughter is really big bodied and powerful throughout with a complete overall makeup. Her pedigree is an interesting blend of Canadian and US genetics, sired by Bold Venture, a successful show sire off the influential Crysteel Tango cow family. And her dam is a 2013 model from Double Bar D, a daughter of the True Grit sire that was a high seller and created a buzz in his time. With her open pedigree, extra age, and size, you have many options for breeding this strong heifer to set yourself up for a first calf return and positive lifetime of earnings. Seller retains the right to one successful flush at the buyers convenience and sellers expense.

## CONSIGNED BY CHAMP SIMMENTALS



LKCC BOLD VENTURE 194F  
Sire



DOUBLE BAR D TESS 422A  
Dam



MADER WALK THIS WAY 224B  
Service Sire



**47**  
BRED HEIFER

# MMWK RED GAL 105L

Purebred :: Homo Polled :: Red

MMWK 105L :: CA-PG1444147 :: 1/1/2023

BW 78 SIRE SPRINGCREEK LAUNCH 110E

SPRINGCREEK LINER 56U  
SPRINGCREEK BROOKE 68Z

CE	BW	WW	YW	Milk	MCE	MWW	STAY	DOC	API	TI
5.4	4.6	77.4	113.2	29.6	4.9	68.3	19.4	10.2		

DAM MMWK RED GAL 54F

SPRINGCREEK LOTTO 52Y  
MMWK MISS RED GAL 65 B

**BREEDING AI Bred to NUG Dunlop 11L on March 24, 2024 (Safe). Exposed to MMWK Slider 71L from April 5 – May 1, 2024**

For almost her entire life Red Gal 105L has been deemed an "untouchable", being a female we felt has had potential to be the red donor we have been waiting for. After a lot of arm twisting from Darryl Snider, we agreed that only because it is the World Simmental Sale that we would let her go for such an incredible event. Red Gal 105L is what we strive to produce, she is a perfect combination of extra performance in terms of added frame, length and undeniable muscle shape with her attractive, feminine front end. The foot and udder quality in this cow family traces back many generations and is without a doubt the most highly sought after red cow family in the Willow Creek herd. There is no surprise she is a direct daughter of Spring Creek Launch who we purchased after seeing how impressive his daughters were when we attended the Meadow Acres Dispersal. 105L is exactly what we hoped for when we bought him. The most intriguing part of 105L, is the exclusive mating to the \$47,500 Nug Dunlop 11L that we purchased as the second leadoff bull from the great Maxwell program. Don't miss out on this rare opportunity to acquire an "untouchable" female bred to one of the most exciting red bulls to sell in the spring of 2024.

**CONSIGNED BY WILLOW CREEK SIMMENTALS**



**SPRING CREEK LAUNCH 110E**  
Sire



**MMWK RED GAL 54F**  
Dam



**NUG DUNLOP 11L**  
Service Sire



**48**  
BRED HEIFER

# CHATSWORTHS MS GLAMOUR 48L

Purebred :: Homo Polled :: Red

WLL 48L :: CA-PG1423987 :: 2/2/2023

BW 78 SIRE WHL GOLD KEY 1619D

HOOKS SHEAR FORCE 38K  
CMS SODA POP 417B

CE	BW	WW	YW	Milk	MCE	MWW	STAY	DOC	API	TI
10.9	1.6	78.6	113.5	19.6	5.1	58.9	15.2	11.3	123.2	76.34

DAM MISS RUSGOLD GLITZ 48J

GEFF COUNTY O  
MISS RUSGOLD GLITZ 17G

**BREEDING** AI Bred to WFL Mountain View 4J on March 26, 2024 (Safe)

Ms Glamour 48L has been a stand alone since day one, a female that makes you stop and appreciate how long, deep, stout bodied and powerful of a female she is. Her neck extension brings it all together and she has a beautiful udder coming in - she has really covered the bases for everything we want in a young female. We bought her dam in FNL 2021 from our friends at Rusylvia/ Westgold and she did a great job on this female in her first opportunity and has us even more excited for her future production. Maternally she goes back to Iron Sugar 7X, the prominent dam of many great ones, most famously Mader Walk This Way. 48L is a unique red hided female with a predominantly black pedigree and that gives her some intriguing options to mate going forward. We bred her up early to the great WFL Mountain View, who has a strong outcross pedigree and whose calves have been exceptional in his first two calf crops. It is hard to part with Glamour but we are incredibly proud to be part of the World sale!

## CONSIGNED BY CHATSWORTH LAND & CATTLE



**MISS RUSGOLD GLITZ 48J**  
Dam



**WHL GOLD KEY 1619D**  
Sire



**CMS SODA POP 417B**  
Granddam



**49**

**BRED HEIFER**

# MOES ROCKSOLID 521L

Purebred :: Polled :: Red

MOE 521L :: CA-PG1469660 :: 13/1/2023

BW 92 SIRE WFL AMMUNITION 8B

R PLUS RELOAD 2006Z  
WFL BLACK NELL 1062X

CE	BW	WW	YW	Milk	MCE	MWW	STAY	DOC	API	TI
4	5.5	70.4	111.5	16.6	0.1	51.8	18.9	13.3	103.58	61.05

DAM MOES ROCKSOLID 521F

WFL MR WESTWAY 10Z  
MAPPINS ROCKSTAR 52X

## BREEDING Exposed to Adair Bruce Almighty 916J from April 3 - May 10 (Safe, due mid-late January)

We are very grateful for the opportunity to contribute to this sale, and as such have offered a female who carries the influence of several of our walking herd bulls. This is a combination of genetics that are not common and are actually quite unique in red Simmental pedigrees. 521L is sired by Ammunition, a bull we acquired from the highly respected Westway Farms program back in 2015. Ammunition daughters are top end producers for us - easy fleshing, with great hair and excellent udders. We expect this female to be a maternal powerhouse with longevity and exceptional production. She is a deep bodied, solid red matron straight from the top of our replacement pen and she will likely find her way to the donor pen at her new home. We have sold very few females over the years, but several of those have gone on to be donors and top end producers with excellent ROI for their new owners. 521L is backed by one of our foundation cow families, with her maternal great granddam being none other than 51K, a cow that has likely had the largest impact on our cowherd with several descendants working here. We have two maternal sisters to this female in our herd and they are both excellent uddered, highly maternal young females who have a bright future. We bred 521L to our walking bull that we use exclusively on heifers, Adair Bruce Almighty. Bruce is a proven calving ease bull from the highly regarded Adair Ranch program and we had 100% unassisted calving on heifers bred to him in 2024. Bruce calves have awesome vigor at birth and are very stout and growthy with heavy hair. This will be an excellent cross and result in a highly marketable calf.

### CONSIGED BY SILVER SMITH FARMS LTD.



**WFL AMMUNITION 8B**  
Sire



**ADAIR BRUCE ALMIGHTY 916J**  
Service Sire



**MOES ROCKSOLID 521F**  
Dam



**50**  
BRED HEIFER

# BARLEE DARLIN 2.3

Purebred :: Homo Polled :: Red

EJBS 23L :: CA-PTG1439074 :: 11/2/2023

BW 91 SIRE W/C BANKROLL 811D

W/C LOADED UP 1119Y  
MISS WERNING KP 8543U

CE	BW	WW	YW	Milk	MCE	MWW	STAY	DOC	API	TI	DAM
9	3.6	86.5	121.7	24.9	5.5	68.2	10.4	8.8	100.74	74.21	IRCC DARLIN' 613D

MR HOC BROKER  
DESTINY ODIN SHEA

**BREEDING AI Bred to Mader Walk This Way 224B on March 25, 2024 (Safe)**

Darlin... by now everyone knows the name! The hottest cow family in the business and dominating show rings and sale results across Canada the last few years. Barlee purchased 3 Bankroll embryos from IRCC and Lucky Jerry got 3 strong females as a result. The black female sold to Bristol View, the red baldy called Hearts on Fire was retained at Barlee and shown to multiple Supreme Championships last year as a pair, and here is the solid red sister. Darlin 2.3 is the gorgeous looking sister, extremely feminine, pretty fronted, and has that extreme eye appeal. Stacking Bankroll's dam, the immortal high dollar producing 8543U, on top of Darlin is exciting and valuable. Darlin 2.3 is bred to Mader Walk This Way, a proven mating that will result in a calf that is very closely related to the \$280,000 Mader Walk The Line. Tie into your own Darlin with a twist, as pretty as they come and with a pedigree that can handle all the most popular genetics of either color.

## CONSIGNED BY BARLEE LIVESTOCK



**BARLEE HEARTS ON FIRE 05H** Full Sister  
:: Expo Boeuf Supreme Champion 2023



**IRCC DARLIN' 613D**  
Dam



**MADER WALK THE LINE 92J**  
Resulting Calf will be a 3/4 Sibling



**51**  
BRED HEIFER

# C-D AMERICAN HONEY 2465

Purebred :: Homo Polled :: Red

BOHR 865K :: CA-PG1407069 :: 11/9/2022

BW 70 SIRE SRH HANNIBAL 5H

REMINGTON LOCK N LOAD 54U  
SRH PRECIOUS 73A

CE	BW	WW	YW	Milk	MCE	MWW	STAY	DOC	API	TI	DAM
13.8	0.5	73.9	113.5	22.4	7.5	59.4	16.8	12.9	129.02	74.66	MRL MISS 8465F

MRL BLACK TOP 127A  
MRL MISS 5310C

**BREEDING AI Bred to WFL Water Valley 2064K on March 25, 2024 (Safe)**

American Honey is one of the prettiest females in the entire offering. Everyone loves a red baldy and here is one with a stacked pedigree and gorgeous type. Her sire Hannibal has been a great breeding bull in his young career, creating high quality cattle of both sexes across many different operations that have used him through AI and ET. His daughters are maternal looking and attractive, which makes a ton of sense if you know his donor dam, SRH Precious 73A. On the dam side of American Honey is MRL Miss 8465F, a productive donor who is a super fundamental, back to basics, sound made female that puts that all together with strong feet, an incredible udder, and unique pedigree. She has been a prolific embryo producer and sold a lot of embryos across Canada, which has resulted in a number of operations having their own high sellers out of those resulting progeny. American Honey is big bodied, attractive female that will catch a lot of eyes on sale week – on type, cow families, and red baldy appeal, here is one to invest into. She carries service to the outcross calving ease AI sire WFL Water Valley and her extra age will be an asset at calving time and in terms of breeding back after her first calf.

**CONSIGNED BY CANADIAN DONORS**



**SRH HANNIBAL 5H**  
Sire



**MRL MISS 8465F**  
Dam



**WFL WATER VALLEY 2064K**  
Service Sire





**52**  
EXTRA AGE  
OPEN HEIFER

# KRU MS FANCY 701L

Purebred :: Homo Polled

KRU 701L :: CA-PTG1470970 :: 12/10/2023

BW 85 :: Adj WW 791

SIRE R PLUS REDDINGTON 0143H

R PLUS VENOM 4006B  
MISS R PLUS 6168D

CE	BW	WW	YW	Milk	MCE	MWW	STAY	DOC	API	TI
5.8	3.7	75.8	107.8	28.4	3.7	66.3	18.8	9.2	109.90	67.88

DAM RJY SIGNATURE RED 7C

KOP SPARTAN 113A  
RJY SIGNATURE RED 3X

701L comes out of the heart of our replacement group! The udder development in this young heifer will impress any progressive Simmental breeder. She is the first to sell from our leading donor RJY 7C. We recently purchased 7C from the Meadow Acres dispersal and knew we needed her in our donor group. 7C has so much power and puts it all into her calves, along with her amazing udder and foot structure. Backed with R-Plus Reddington on the topside, the \$161,000 performance phenom. With her pedigree backing and personal type, 701L is sure to stand out in your herd and be one of the best producers for years to come.

## CONSIGNED BY KRUGER FARMS



**R PLUS REDDINGTON 0143H**  
Sire



**RJY SIGNATURE RED 7C**  
Relation



**R PLUS VENOM 4006B**  
Paternal Grandsire



**53**  
EXTRA AGE  
OPEN HEIFER

# ROD MISS SKYLER 30L

100% Full Fleckvieh :: Polled

ROD 30L :: CA-PT1468731 :: 24/10/2023

BW 82 SIRE FGAF CAMPFIRE 119E

ANCHOR D RAPTOR 392C  
FGAF KANANASKIS 945Z

CE	BW	WW	YW	Milk	MCE	MWW	STAY	DOC	API	TI
7.4	3.6	83.2	119.1	32.5	4.8	74.1	21.8	11.7	117.78	72.09

DAM SIBELLE POL RUMY 9E

SIBELLE SPARTACUS 8A  
SIBELLE POL MOLLY 7B

We are very happy to participate for the first time in this type of sale... but to say we are happy to get rid of Miss Skyler 30L would be a lie! We spent many hours discussing and thinking about it but we came to the conclusion that this female needed to go from Quebec to Alberta to represent our years of effort and hard work into our polled Fleckvieh program. So here she is, 30L is a product of our embryo program with FGAF Campfire and Sibelle Pol Rummy! We had so much success with crossing these great individuals the first time that we chose to do a Campfire X Rummy flush again and came out with another home run. Campfire has been a great herdsire for us, which is no surprise being a polled Raptor son out of the great Kananaskis 945Z. Rummy is our cornerstone donor female, she is extremely tanky, powerful, and productive. Multiple full siblings to 30L have been retained in our program and multiple others are working in registered herds, including the homozygous polled ROD Gunfire 3H at Bonchuk Farms. Another full brother from the same flush as Skyler is one of the most exciting young bulls we have ever produced. It is simple... mixing Campfire with Rummy equals success! Tie into Skyler 30L, she is stylish, muscular, and very deep bodied and in our opinion is certain to be a future embryo donor.

## CONSIGNED BY FERME ERISA



**ROD RIKI 2H**  
Full Sister



**ROD GUNFIRE 3H**  
Full Brother



**SIBELLE POL RUMY 9E**  
Dam



**54**  
EXTRA AGE  
OPEN HEIFER

# KSL LAINEY 183L

Full Fleckvieh :: Polled

KSL 183L :: CA-P1473278 :: 18/5/2023

BW 90 SIRE NGDB NITRO 16H

SUNNY VALLEY CANON 86E  
SUNNY VALLEY LADY A 51A

CE	BW	WW	YW	Milk	MCE	MWW	STAY	DOC	API	TI	DAM
6.2	5.4	77.8	107.3	36.2	1.7	75.1	15.4	12.4	104.95	69.99	KSL FRED A 93F

LONE STONE ENVOY 143B  
CROSSROAD ZEEGAL 21Z

Lainey will be the first ever open female for KSL to part with, so we knew she needed to have all the bells and whistles. A May born female, Lainey would normally have been bred in July of 2024 to have a May born calf at KSL. Much to your advantage she will sell open as an extra age replacement female. This smooth polled, power packed heifer is explosive in her design with muscle shape, dimension and thickness that we have worked endlessly on in our polled cattle. Lainey is a NGDB Nitro daughter that Darryl Snider continued to find on selection day, and it was no easy task as she was in a pen of over 350 May born replacement heifers. She has a beautiful big foot under her and when she puts that foot to the ground she will catch your eye. When raising beef cattle we always seem to be on the search for a female to make bulls and raise calves that will add value to your bottom line. I feel Lainey represents us at KSL and the Canadian beef industry with pride and is a perfect addition to the World sale. Her Paternal sisters graced the ring at last year's Family Matters sale and have been received amazingly by their new owners at Madge Simmentals and Blue Zone Livestock. If Lainey is anything like her Envoy mother she will be a maternal powerhouse for years to come. The Envoy females are a staple for us when making powerful herd bulls, and when crossing them with Nitro we know their maternal worth will be one to be excited about!!! We offer the buyers choice of 5 straws of either KSL Jesse James 49J (homo polled) or Keets Ferrous 26F (homo polled) to get this exciting young female bred to a proven quality calving ease sire.

## CONSIGNED BY KSL SIMMENTALS



**NGDB NITRO 16H**  
Sire



**LONE STONE ENVOY 143B**  
Maternal Grandsire



**CROSSROAD ZEEGAL 21Z**  
Maternal Granddam



**55**  
EXTRA AGE  
OPEN HEIFER

# KNOLL LEADING LADY 6L

Fullblood :: Hetero Polled

KNL 6L :: CA-PT1438244 :: 6/8/2023

SIRE LRX HP ROCKET 23Y

DFM MARCUS 14M  
LRX MS ROCKET 3W

CE	BW	WW	YW	Milk	MCE	MWW	STAY	DOC	API	TI
3.5	5.9	84.1	115.9	32.2	-1.5	74.3	7.9	11.2	86.03	71.26

DAM ALLIANCE SPECIALS CONGO

KUNTZ CONGO 34M  
BLI SPECIAL 207Z

You don't have to spend too much time looking at this pedigree to appreciate the classic depth Knoll Leading Lady has behind her. She's got that modern Fullblood appeal backed by proven top notch production on both sides. If you are familiar with Mike McCart's Alliance Simmentals program, he has built an amazing cow family back to BLI Special 207Z. Special was a futuristic polled Full Fleckvieh that is responsible for an army of beautiful polled females, with one of the most notable being the beautiful Alliance Ms Dakota Dream 5F that resides at Sunny Valley and Canadian Donors. Leading Lady is sired by Rocket, a polled bull that has bred really well and been a popular AI sire and proven to work on this cow family. This is a foundation female and we are excited to have her shine on the world stage. She is a super quiet, sweetheart to work with and she will be shown in the junior show during the Congress.

## CONSIGED BY KNOLLSIDE FARM



**ALLIANCE ROCKETS REBA**  
Full Sister



**ALLIANCE MS DAKOTA DREAM**  
Same Cow Family



**BLI SPECIAL 207Z**  
Granddam



**56**  
EXTRA AGE  
OPEN HEIFER

# FTA MOO-LA LA 18L

Full Fleckvieh :: Polled

FTA 18L :: CA-PT1469251 :: 24/9/2023

BW 90

SIRE RUGGED R BORDEAUX 0029H

RUGGED R BELLAGIO 5057C  
DT HILLARY 390D

CE	BW	WW	YW	Milk	MCE	MWW	STAY	DOC	API	TI
-0.3	10.2	90.4	131.2	32.8	-1.4	78.0	14.2	11.6	93.27	70.87

DAM ELM TREE RHONDA 33F

ANCHOR D HIGH NOON 247B  
SBV RHONDA 59C

We are very excited to be offering FTA MOO LA-LA 18L in this prestigious sale . Special sales mean you need to send something that you would rather not sell, and our progeny of Elm Tree Rhonda 33F have been hard to let go. From the moment we saw Rhonda in the Eastern Harvest sale we knew we wanted to build our herd around her, and she has not disappointed. Rhoda has power, performance, is very easy doing, structurally correct and a great temperament. In 2022 we sold a beautiful Reputation heifer from Rhonda to Snowdame Farms in the Stars of the Valley Sale, and a full brother to that heifer was sold to Ferme Bilodeau Des Etoiles as an Embryo which ended up in their bull sale this past spring. In the last 9 months we have had 9 Rhoda calves born out of 4 different bulls, this heifer was literally the pick of the crop for this sale !!! FTA MOO-LA LA's sire is Rugged R Bordeaux, from 5 doses of semen purchased, we have had 7 great calves, dark red, beautiful front ended, deep middle that move like cats. Fall of 2023, one of our Bordeaux's went on to win her division at the North American International Fullblood Simmental Show. I honestly believe these Bordeaux + Rhonda calves will have the biggest impact on our herd yet, and we are very pleased to be sharing this one in this sale.

**CONSIGNED BY FERME TERRA AGRA**



**RUGGED R BORDEAUX 0029H**  
Sire



**ELM TREE RHONDA 33F**  
Dam



**FTA SASSY REPUTATION**  
Maternal Sister



**57**  
EXTRA AGE  
OPEN HEIFER

# WNW JEBA FF 27L

100% Full Fleckvieh :: Horned

WNW 27L :: CA-1472613 :: 12/5/2023

BW 90 :: Adj WW 661 SIRE JNR BALDWIN

JNR BOULDER  
JNR TAJSA 475B

CE	BW	WW	YW	Milk	MCE	MWW	STAY	DOC	API	TI	DAM
4.6	6	79.3	105.8	30.5	4	70.2	17	5.5	103.85	68.33	CJ JEVA FF 17H

BLACK GOLD ELEVATION 20E  
WOLFE JENTA FF 206E

Jeba 27L has displayed incredible muscle definition and width since she was a young calf. At a year old she was still a standout within our families' 90-head replacement pen. This heifer is a strong example of the maternal capabilities of our Elevation daughters. Her dam, Jeva 17H, is a 3/4 sister to my dad's consignment in this sale, lot 58 (TWW 499L), so you can see the consistency in these genetics. Jeva has an awesome tight udder and is becoming one of our most productive dams. Her Geronimo sired dam, Jenta 206E, became our first ever flush cow this past winter. Jeba 27L is backed by an industry leading bull, JNR Baldwin, who sired the high selling Simmental bull across Canada in 2023, JNR Barbarian. Barbarian has continued to create a buzz and his semen sold for \$4,750 PER STRAW at NYR this past winter. Baldwin has shown to add flesh and hair to his calves, and his daughters display awesome udder quality. Jeba combines a powerful type with exceptional proven genetics that remain rare, and with her age she can easily slide into anyone's program with flexibility.

## CONSIGNED BY WHEALE N' WOLFE FLECKVIEH



**JNR BALDWIN**  
Sire



**WOLFE JENTA FF 206E**  
Granddam



**CJ JEVA FF 17H**  
Dam



**58**  
EXTRA AGE  
OPEN HEIFER

# WOLFE LAYLA FF 499L

100% Full Fleckvieh :: Horned

TWW 499L :: CA-1472611 :: 22/4/2023

BW 86 :: Adj WW 678

SIRE BLACK GOLD ELEVATION 20E

SOUTHSEVEN MR ADONIS 96Z  
BLACK GOLD MS FLORA 84B

CE	BW	WW	YW	Milk	MCE	MWW	STAY	DOC	API	TI
7	4.2	81.3	108.6	37.4	4.9	78.1	17.7	11.1	110.18	71.82

DAM WOLFE FAYLA FF 299F

BRINK GERONIMO A310  
WOLFE ZOE FF 754Z

Layla is an incredible example of one of the most proven genetic combinations to arise from our program. In the past two years we have sold seven Elevation x Geronimo bulls, and they averaged \$13,357. Layla's full brother was a 2022 high seller and he now resides at Bar 9 Simmentals in Manitoba. Layla's full sister at home is the only reason we are able to offer Layla. We don't have a reason to breed her dam any other way, so she has a fourth consecutive Elevation calf at her side again. They have all been extremely long bodied like herself. Our Elevation daughters are all feminine and attractive like Layla and show the backing of the great Adonis 96Z (Stuey). Layla's maternal grandsire Geronimo is now highly proven and ranks in the top 1% for WW and MWWT. Layla's mom ranked 1/59 within our 2019 replacement heifers for WW. Elevation compliments the growth and size of the Geronimo dams with his easy-keeping abilities. He has moderated birth weights without compromising on growth. Additionally, this combination guarantees incredible temperaments and udders. Invest with confidence in this proven combination.

## CONSIGNED BY WOLFE FARMS



**BLACK GOLD ELEVATION 20E**  
Sire



**WOLFE FAYLA FF 299F**  
Udder of dam at 6 years old



**TWW 299M**  
Full brother at 3.5 months

**59**  
OPEN HEIFER

# MASTERLOC PFF MONTANA 1M



**ANCHOR D VIPER 103W**  
*Sire*



**BLACK GOLD MS JANIS 186H**  
*Granddam*



**NAC BATTLE CRY 4F**  
*Sire of Lot Ultra Ms Janis 72K*





**ULTRA MS JANIS 72K**  
 Dam :: Donor Lot 59a

**59**  
**OPEN HEIFER**

**MASTERLOC PFF MONTANA 1M**

100% Full Fleckvieh :: Polled

MAST 1M :: CA-P1472636 :: 6/1/2024 BW 83

CE	BW	WW	YW	Milk	MCE	MWW	STAY	DOC	API	TI
9.4	3	69.7	99.2	37.6	5.3	72.5	14.1	14.1	105.14	67.47

**SIRE** DOUBLE BAR D MAESTRO 100S  
**ANCHOR D VIPER 103W**  
 PRL LOPEZ 147L

**DAM** NAC BATTLE CRY 4F  
**ULTRA MS JANIS 72K**  
 BLACK GOLD MS JANIS 186H

**CONSIGNED BY MASTERLOC SIMMENTALS**

**59a**  
**FLUSH**

**ULTRA MS JANIS 72K**

Flush Guarantee :: Minimum of 6 embryos

Flush to be done at Davis Rairdan :: Currently Open & Ready to Flush :: All flush expenses to the buyer

**CONSIGNED BY MASTERLOC SIMMENTALS**

**LOT 59 ::** The heifer calf at foot of our new donor that we reluctantly let go, but as we are truly committed to offering our best, she is made available to you! The Janis females are known for their large production records as well as unmatched soundness and phenotype and we believe 1M is no exception. The addition to the legendary Viper on the top side of her pedigree really just strengthens her paper work and she certainly has the body to go with. Loads of volume and length, muscle shape and an attractive look is what you will get with 1M and when you analyze her gorgeous mother, any guess work is truly taken out of the equation.

**LOT 59 A ::** In the fall of 2023 we stepped into this gorgeous female as a bred heifer from Friday Night Lights as a real feature. Her loads of muscle shape, depth of body, ideal udder, foot quality and over all attractiveness really had us drawn in and being a member of the Janis cow family made famous at Black Gold really sealed the deal for us. She has since laid down and given us the stunning heifer calf we are proud to sell in the World Congress Sale and has dropped a gorgeous udder and has held her shape and overwhelming depth and mass perfectly. We truly believe the options are endless with the sire you choose to use to flush Janis 72K and anxiously await to hear your results.

**60**  
OPEN HEIFER

# KUNTZ MISS MOSES 426M



**KUNTZ MISS MOSES 129J**  
*Dam*



**KUNTZ MISS MOSES 308A**  
*Granddam*



**KUNTZ LEO 12L**  
*Maternal Brother to 426M*



**KUNTZ MICHELOB 20L**  
*Maternal Brother to Embryos Lot 60a*



**KUNTZ MISS MOSES 517C**

Same Cow Family as 426M :: Donor of Embryo Lots 60a

**60**  
OPEN HEIFER

**KUNTZ MISS MOSES 426M**

100 % Fleckvieh :: Horned

KNTZ 426M :: CA-1473018 :: 26/1/2024

BW 91

CE	BW	WW	YW	Milk	MCE	MWW	STAY	DOC	API	TI
6.1	5.4	81.3	112.9	37.4	2	78.1	12	11.1	96.71	70.83

SIRE  
JNR BALDWIN  
**JNR BARBARIAN**  
RUK MS CAPRI 1C

DAM  
STARWEST POL BLUEPRINT  
**KUNTZ MISS MOSES 129J**  
KUNTZ MISS MOSES 308A

■ **CONSIGNED BY KUNTZ SIMMENTAL FARM**

**60a**  
EMBRYOS

**KUNTZ MISS MOSES 517C**

5 Embryos :: JNR Barbarian x Kuntz Miss Moses 517C

Stored at Alta Genetics :: Not Exportable

■ **CONSIGNED BY KUNTZ SIMMENTAL FARM**

**LOT 60 ::** This heifer calf was supposed to be staying at home to expand a branch off our most productive cow family, Miss Moses. The Miss Moses cow family has long been our most profitable cow family and we are offering some closely related embryos later in this catalog. 426M's dam is just a young cow, she put her first calf into our 2024 bull sale at \$13,000 and this is her second effort. She is following the Miss Moses production type and physically she is a strong young female with the right type and udder to continue her productive future. This would be the first calf to sell off JNR Barbarian, the exciting powerhouse sire that has had the industry talking since his \$165,000 price tag and with his semen selling for \$4750 PER STRAW in NYR. This pedigree combination has proven to be exceptional and we have a number of closely related calves that are impressive and will be in our display pen during the World Fleckvieh tours. Get on board with the first Barbarian to sell, backed by the Miss Moses cow family, and looking like this - you simply cannot go wrong.

**LOT 60 A ::** The Miss Moses cow family has been dominant at Kuntz Simmental Farm, back to the great 03X matron that has over 30 registered progeny in the CSA and another dozen in the ASA. 517C is an incredible producing donor who cranks out herd bulls no matter what she is mated to, and 7 of her 8 sons to date have sold to registered breeders to average over \$22,000. 517C's most recent son, Kuntz Michelob 20L sold for \$60,000 to Anchor D Simmentals and Wolfe Farms. Other 517C sons include Kuntz Gudas to Virginia Ranch, Kuntz Broker 39K to Westgold/ Grassy Flat Ranch, and Kuntz Hotshot 19H to Nolara Farms to name a few. The first daughters of 517C are just coming into production and they are starting off with a similar type of production to herself and her productive maternal sisters. JNR Barbarian has created a huge stir in the past year and a half since he sold and the first calves are looking strong. We have several full siblings to this mating on the ground, and they are impressive and some will likely be part of our display pen during the World Fleckvieh tours. Our heifer calf consignment is very closely related to these embryos and will show you what Barbarian X Miss Moses can do.



**61a**  
OPEN HEIFER

# RWR POL IVY 38M

Fullblood :: Polled

RWR 38M :: CA-P1472796 :: 9/1/2024

BW 92 SIRE SIBELLE POL DARWIN 21F

SIBELLE SPARTACUS 8A  
SIBELLE POL MOLLY 7B

CE	BW	WW	YW	Milk	MCE	MWW	STAY	DOC	API	TI
7.9	5	81	112.6	34.7	5.9	75.2	18.1	11.9	110.61	70.57

DAM RWR TAMARA 12F

WESTGOLD STANDOUT 42Z  
RWR TAMARA 58C

**LOT 61 A ::** From the day that RWR Tamara 12F was AI'd to Sibelle Pol Darwin 21F, the anticipation was next level for the potential outcome of this high-caliber mating. RWR POL Ivy 38M is exactly what we expected when she appeared in January. At a young age, she had something special about herself, built with such eye appeal and presence. She packs real world stoutness and muscling, and we can't ignore her makings to do big things. When you analyze her beauty of a dam, it's by no accident she looks the way she does. 12F has proven herself as a top-end female in our program. Just stepping into her prime production years, her 2022 and 2023 bull calves were both highlights in our annual bull sale selling to Storle Farms & Sybouts Lake in 2022, and Spruce View Acres in 2023, averaging \$18,750 respectively. When you add the potent ability of Sibelle Pol Darwin, we feel the guesswork is removed. She's hetero polled and the real deal!

**LOT 61 B ::** When the 2023 Anchor D Ranch Pasture Treasures catalog landed in our hands, we were impressed with the entire offering of high-quality females and couldn't ignore STBS Tissaia 67K – a female that immediately caught our attention. Shear power, thickness, and style was noticeable just from her photo alone. Stout Bros Simmentals purchased an exclusive semen pack on Westgold Standout 42Z and mated him with some of their favourite females. STBS 67K was the result of one of those matings. Without a doubt and a deep interest in many females on offer that day, we decided to make the trip. STBS 67K was a hot lot and turned out to be the high seller when the hammer fell at \$32,000. We feel she has been well worth the investment, giving us 53M in her first calf, a heavily pigmented, homo polled female with a genetic twist on pedigree. She will be one of the first FSS Pol Hendrix daughters sold in Canada and we couldn't have picked a better sale to feature her in. Indy 53M boasts a fancy profile, loads of rib capacity for her age and we just know she will follow in her dam's footsteps and be one of those females that's built to impress!

**LOT 61 C-G ::** For a fullblood bull that really needs no introduction, we can always find something more to say about Standout. He's been timeless in his legacy left on the industry, we feel, and has seemed to have 'done it all.' His value will never waver to us as part of our breeding battery as he was an extremely impressive herdbull with outstanding structural integrity. Even as age became a factor, he never did have a foot problem and that gave us a sense of confidence in his sons working for other programs. His ability to add performance, doability, thickness, length, and shear power is almost unrivaled. Standout is consistent in the pattern he stamps his progeny with, where they all boast that 'Standout look' with heavy pigmentation. Opportunity lies in today's market for his genetics to cross with polled females and the two Standout females on display at the World's sale will showcase what he has accomplished when it comes to the herd builders he leaves behind. Standout daughters have become some of our most productive cows here at Red Willow Ranch Ltd. Don't miss this opportunity to own exclusive semen on one of the most proven herd sires this industry had the pleasure to know.



**61b**  
OPEN HEIFER

# RWR POL INDY 53M

Fullblood :: Homo Polled

RWR 53M :: CA-P1472795 :: 12/1/2024

BW 65 SIRE FSS POLLED HENDRIX

FSS MAXIMUS  
FSS BLAIRSTOWN

CE	BW	WW	YW	Milk	MCE	MWW	STAY	DOC	API	TI
14.2	0.6	72.5	103.8	30	7.2	66.3	11.6	18.5	118.24	74.78

DAM STBS TISSAIA 67K

WESTGOLD STANDOUT 42Z  
STBS SIRI 47F

**61c-g**

# WESTGOLD STANDOUT 42Z

Fullblood :: Horned :: Non Diluter

SEMEN

KHG 42Z :: CA-775543 :: 7/1/2012

BW 106 :: Adj WW 926 SIRE KHG GOLD NUGGET 132X

DESS SAHARA 73S  
RENDEZVOUS 443T

CE	BW	WW	YW	Milk	MCE	MWW	STAY	DOC	API	TI
8.2	5.1	90.5	142.9	32.6	6.9	77.9	16.3	8.5	111.99	76.14

DAM KHG LEHNE 160X

KHG MONTANA 6T  
KHG TAYLOR 24U

LOT 61 C-G :: 5 UNITS OF WESTGOLD STANDOUT 42Z :: 25 UNITS TOTAL  
STORED AT ALTA GENETICS :: EXPORTABLE TO USA, AUS, BRAZIL, PARAGUAY & URUGUAY

CONSIGED BY RED WILLOW RANCH



**WESTGOLD STANDOUT 42Z**  
Maternal Grand sire of Lots 61 a&b



**RWR WALKER 15J**  
Grandson of Standout



**RWR TAMARA 12F**  
Dam of 38M :: Daughter of Standout



**STBS TISSAIA 67K**  
Dam of 53M :: Daughter of Standout



**62**

OPEN HEIFER

# MAVV MADONNA 82M

Fullblood :: Horned

MAVV 82M :: CA-T1467517 :: 15/1/2024

BW 96 SIRE SH ROMULUS F53R

SIEGFRIED  
MILLHILL FLOWER

CE	BW	WW	YW	Milk	MCE	MWW	STAY	DOC	API	TI	DAM
0.4	6.1	55.6	71.2	38.3	-1.9	66.1	9.9	7.4	85.27	58.58	DSLJ JOSIE FF 8L

SOLWAY ADONIS  
RICOCHET GABBEE 78G

Here is a special lot and one that is no mistake to be bred for greatness. MAVV was committed to offer their best and they gave the BMS Team pick of their entire heifer calf crop and this outstanding individual rose to the top with ease and one that is an ideal fit for the World Simmental Sale. This stacked pedigree with the SH Romulus F53R x Soloway Adonis is a unique breeding piece as they are true staples of the Fleckvieh gene pool and it is exceedingly rare to be able to find their foundation genetics wrapped up in a 2024 model. Whomever purchases this female is obtaining not only a piece of breed history but a proven genetic launching pad capable of achieving great things when crossed with today's breed-leading sires. JB purchased Josie as the high seller at Fleckvieh Fest in 2001 and she topped their reduction sale at \$26,000 in 2005. Josie later produced a \$66,000 heifer called WCC Ultrix who topped the National Trust Sale and went on to be a dominant donor. Here's a special female with MAVV Madonna 82M and a world renowned pedigree handmade for a world class event.

## CONSIGNED BY MAVV FARMS



**DSLJ JOSIE FF 8L**  
Dam



**WCC WELL'S ULTRIX**  
Maternal Sister



**SH ROMULUS F53R**  
Sire



**63**

OPEN HEIFER

# BJL MISS POL FIRST LOVE 58M

Full Fleckvieh :: Polled :: Non Diluter

BJL 58M :: CA-PG1472814 :: 22/1/2024

BW 98

SIRE RUGGED R BORDEAUX 0029H RUGGED R BELLAGIO 5057C  
DT HILLARY 390D

CE	BW	WW	YW	Milk	MCE	MWW	STAY	DOC	API	TI
4.1	6.1	71.5	96.5	37.8	-0.7	73.6	9.7	12	70.95	57.58

DAM STARWEST POL FIRST LOVE CROSSROAD RADIUM 789U  
NGDB LADY DEVINE 609D

58M has been a stand out from the get go and a true testament to her cow family. We purchased embryos on Starwest Pol First Love from the NYR sale and she is the same cow line as the Lady A family featured in last summer's Family Matters sale, where those exceptional females averaged over \$20,000. This is a proven cow family that simply works - across many generations, many sire choices, and many operations, it works over and over. Sired by Bordeaux, the dark red polled outcross that has been doing an awesome job breeding. A full brother to this heifer was a \$15,000 feature in the RHG bull sale this spring. 58M herself possesses so much length of body while maintaining bold rib shape and still clean and feminine through her design. She is polled, non-diluter, quiet, hairy, pigmented right up, and right all around. The product of multiple generations of donor females and destined to be a future donor herself, First Love is love at first sight.

## CONSIGED BY CURTIS SIMMENTALS



**STARWEST POL FIRST LOVE**  
Dam



**NGDB LADY DEVINE 609D**  
Granddam



**SUNNY VALLEY LADY A 51A**  
Great Granddam



**64**

OPEN HEIFER

# TCW MAPLE 273M

Fullblood :: Homo Polled

TCW 372M :: CA-P1462944 :: 20/1/2024

BW 97 SIRE FAIRVIEW VAULT 22J

CE	BW	WW	YW	Milk	MCE	MWW	STAY	DOC	API	TI
5.6	4.9	76.7	111.3	37.5	0.7	75.9	11.1	9.5	95.40	69.33

DAM OAKVIEW GEMMA 273G

FAIRVIEW ARCHITECT 19F  
FAIRVIEW LUCY 25E

FAIRVIEW ZEUS 57Z  
ROLLING ACRES RED FERN

Maple 273M is the first female to sell off our homozygous polled Full Fleckvieh bull Fairview Vault 22J. Vault is dark cherry red, short marked, a non-dilutor, and backed by some of the best females at Fairview. He has such a great disposition which has been passed on to his calves, plus a lot of muscle and mass for a homozygous polled package. We mated Vault to our Oakview Gemma donor female that has worked so well for us and that combination sure clicked. Gemma has been producing awesome females all these years, a few we have sold and the others we have kept in our herd. No doubt Maple will follow those footsteps and be a strong producer with a great pedigree that is very flexible to mate to. Maple is homozygous polled by pedigree.

## CONSIGNED BY TWIN MEADOW LIVESTOCK & ALLIANCE SIMMENTALS



**OAKVIEW GEMMA 273G**  
Dam



**FAIRVIEW VAULT 22J**  
Sire



**FAIRVIEW VAULT 22J**  
Sire :: Reserve Senior Champion Ag-Ex





**65**  
OPEN HEIFER

# NUG TRUFFLE 226M

Purebred :: Homo Polled :: Red

NUG 226M :: CA-PG1470452 :: 6/1/2024											BW <b>92</b>		SIRE <b>SKORS BLAZE 48D</b>		LRX BLAZE 55Z SKORS FANCY THAT 200A	
CE	BW	WW	YW	Milk	MCE	MWW	STAY	DOC	API	TI	DAM <b>SKORS AISLINN 218G</b>		IPU LIEUTENANT 24E SKORS REAL DREAM 225B			
5.9	3.5	80.3	111.2	20.3	-2.7	60.5	14.8	16	101.15	68.8						

Here is a super stylish, stout made red baldy heifer calf that is backed by an extremely powerful mother cow. We purchased 218G out of the Skors dispersal as our pick of their heifer calf crop. She's a tank of a cow with that sought after dark red color, high quality udder, and a sound set of feet and legs under her. Truffle has a little different twist in her pedigree, going back a little more retro than most calves you'll find in 2024. She is sired by Skors Blaze 48D, a 2016 model whose calves born here sure don't disappoint and really do get better and better with age. 226M can be bred a variety of ways and is one that we feel has future donor cow written all over her.

**CONSIGNED BY MAXWELL SIMMENTALS**



**NUG DEBBIE 67K**  
Paternal Sister



**SKORS AISLINN 218G**  
Dam



**IPU LIEUTENANT 24E**  
Grandsire

**66**  
OPEN HEIFER

# IRCC/CD/DS/AH/DC DARLIN' 3.0



**ERIXON DARLIN 2.0** Grand  
Champion Female at Toronto Royal



**ERIXON DARLIN 2.0** Grand  
Champion % Female at Agribition



**ERIXON DARLIN 2.0** Grand  
Champion % Female at FarmFair



**IRCC/CADD LEGIT 345L**  
Maternal Brother



**66**  
OPEN HEIFER

**ERIXON DARLIN 2.0**  
Dam :: Donor Lots 66 a-b

# IRCC/CD/DS/AH/DC DARLIN' 3.0

Purebred :: Homo Polled :: Red

BOHR 335M :: CA-PG1472565 :: 12/1/2024

BW 88

CE	BW	WW	YW	Milk	MCE	MWW	STAY	DOC	API	TI
9.8	3.2	103	147.7	27.6	6.5	79.1	12.9	8.8	122.16	88.85

SIRE SVS TYCOON 841F  
**SVS RANCHER 42H**  
HLTS SAMMIE

DAM SVS BETTS 808F  
**ERIXON DARLIN 2.0**  
IRCC DARLIN' 613D

CONSIGNED BY INDIAN RIVER CATTLE CO, ABBY HILL, DESTINY SIMMENTALS, DUNC'S CATTLE CO & CANADIAN DONORS

**66a**  
EMBRYOS

# NEXT LEVEL X DARLIN' 2.0

66a :: 3 IVF Embryos :: Next Level X Erixon Darlin 2.0

Stored at Davis Rairdan :: Exportable to USA & AUS

CONSIGNED BY INDIAN RIVER CATTLE CO, ABBY HILL, DESTINY SIMMENTALS, DUNC'S CATTLE CO & CANADIAN DONORS

**66b**  
PREG RECIPIENT

# JUSTIFIED X DARLIN' 2.0

Due January 1, 2025 :: SVS Justified 62K X Erixon Darlin 2.0

Recip :: Red Vikse Tiger Lily 112G

CONSIGNED BY CANADIAN DONORS

Well, the Darlin cow family is already nearly World famous, but as they say - if you don't know, now you know! Ever since Darlin 613D hit the show road in 2018 with her first calf at side, there has been a Darlin buzz across the entire industry. This is as famous, productive, and predictable as it gets folks - show winners, sale topping daughters, breed influencing AI sires - the Darlin cow family has already done it all in that short time period. Darlin 2.0 was the 2020 FNL high seller and anyone who was there will remember the buzz about this stellar female in the barn that fall. And here we go with the 3.0 option, her natural calf, a stout, powerful, performance oriented Rancher daughter that is a serious building block. She is a knockout, beast, woman among girls... let's get the thesaurus out to describe this one. Combine Darlin, Sage, and Sammie in a package like this and that's it, the recipe for greatness. 3.0 is a great one and one to add to the Darlin legacy and make you famous along the way. The special genetic lots feature the popular and outcross Next Level who is all the rave in the south along with an exciting pregnant recipient out of the incredible SVS Justified and in one of the very best purebred Reed Angus recipis you can find.

We would like to retain show rights for IRCC/CD/DS/AH/DC DARLIN' 3.0 through the National YCSA, Bashaw All-Breeds, Olds Fall Classic, FarmFair and Agribition to show the pair together. No additional expenses will be charged to the new owner and it will sure to be an exciting opportunity to become a part of this great female.

**67**  
OPEN HEIFER

# CMS HEIRLOOM 473M



**HFL MIND GAME 1005J**  
Sire of 473M :: Sire of Embryos



**CMS HEIRLOOM 276K**  
Maternal Sister



**RF CALIBER 014G**  
Sire of Embryos



**CMS HEIRLOOM 112Y**  
Dam :: Donor Lots 67 a-d

**67**  
OPEN HEIFER

# CMS HEIRLOOM 473M

Purebred :: Homo Polled :: Red

CMS 473M :: CA-PTG1471793 :: 9/1/2024 BW 107

CE	BW	WW	YW	Milk	MCE	MWW	STAY	DOC	API	TI
6.7	6.5	94.0	144.8	25.9	4.1	72.9	15.0	7.8	99.18	72.05

SIRE HFL ENDGAME 911G  
**HFL MIND GAME 1005J**  
DOUBLE BAR D MISS SP 433E

DAM KOP CROSBY 137W  
**CMS HEIRLOOM 112Y**  
CMS RADISSON 41R

■ CONSIGNED BY CZECH-MATE LIVESTOCK

**67a-d**  
EMBRYOS

# CMS HEIRLOOM 112Y

Selling 2 Choice Lots of the following matings

67a :: 3 Embryos :: HFL Mind Game 1005J X CMS Heirloom 112Y

67b :: 3 Embryos :: Mader Walk The Line 92J X CMS Heirloom 112Y

67c :: 3 Embryos :: RF Caliber 014G X CMS Heirloom 112Y

67d :: 3 Embryos :: SVS Wyatt Earp 39L X CMS Heirloom 112Y

Stored at Davis Rairdan & Bow Valley :: Exportable to USA

■ CONSIGNED BY CZECH-MATE LIVESTOCK

**LOT 67** :: CMS Heirloom 112Y has been the most prolific donor at Czech-Mate. We have retained the majority of her daughters with this being only the fourth to be offered for sale - last fall CMS 276K (pictured) sold to Bar CL Farms/2K Springs Ranching for \$14,500. Ten sons have been sold averaging \$17,200, with five of those going into purebred herds. 112Y has always possessed perfect udder shape and strong foot structure - we can't recall ever trimming her feet in 13 years! This feature daughter 473M, is just what we hoped for when crossing 112Y with Mind Game. Mind Game was the 2021 National Champion as a calf for the Horners. He was a stout, well muscled bull with great hair - we truly admired his performance and the presence he possessed along with many awesome bulls and females stacked in his pedigree. The flush on 112Y and Mind Game gave us exactly what we had hoped for - a tremendous group of calves with traits we admire! CMS Heirloom 473M is a great representation of this flush! So classy with performance oriented genetics, she has style to burn! Deep ribbed and long bodied, she has a tremendous future ahead of her considering the lineage she possesses. Whether you hang a halter on her or just put her into production, she will be an investment worth making!

**LOT 67 A-D** :: Here is your opportunity to create your own Heirloom progeny! We are selling two choices out of four great options on 112Y. Choose between Mind Game to create full siblings to this sale heifer, Walk The Line to create full siblings to the 3 bulls that averaged \$12,000 in our 2024 bull sale, Caliber to capitalize on the most popular black bull in the breed, or Wyatt Earp to get our newest genetics and incorporate the Soda Pop and Sage cow families. Four great options from proven to fresh, good luck choosing - we know it won't be easy but we have supreme confidence in every option!

**68**  
OPEN HEIFER

# GR CD RM FOURTEEN X 417



**KWA MS ROCK 14X**  
*Granddam*



**SVS RANCHER 42H**  
*Sire*



**BLACK GOLD TANGLEFLAGS 31L**  
*Sire of Embryos*



**KWA MS AUTHORITY 28F**  
 Dam :: Donor Lot 68a

**68**  
 OPEN HEIFER

**GR CD RM FOURTEEN X 417**

Purebred :: Homo Polled :: Red

VCC 417M :: CA-PG1470667 :: 1/1/2024 BW 79

CE	BW	WW	YW	Milk	MCE	MWW	STAY	DOC	API	TI
12.9	2.6	92.0	142.0	27.5	7.1	73.5	18.3	9.9	134.00	83.34

SIRE SVS TYCOON 841F  
**SVS RANCHER 42H**  
 HLTS SAMMIE

DAM CDI AUTHORITY 77X  
**KWA MS AUTHORITY 28F**  
 KWA MS ROCK 14X

CONSIGNED BY GRASSROOTS RANCH, RUST MOUNTAIN VIEW & CANADIAN DONORS

**68a**  
 EMBRYOS

**TANGLEFLAGS X AUTHORITY 28F**

3 IVF Sexed Female Embryos :: Black Gold Tangleflags 31L x KWA Ms Authority 28F

Stored at Davis Rairdan :: Exportable to USA

CONSIGNED BY CANADIAN DONORS

**LOT 68 ::** The World sale! What an event and of course we want to be involved when an opportunity like this is presented. We are proud to offer this gorgeous heifer calf off one of the top red cow families in the entire breed, back to the great KWA Ms Rock 14X. On top of her physical qualities, the main reason we bought 417's dam, 28F, from Ashworth's bred heifer sale in 2019 was her being a 14X daughter and full sister to the great KWA Law Maker. 28F has been a great cow for us so far, but we had never got a daughter to retain, as her only female calf was in 2023 and sadly was lost at a few days of age. So when we got this SVS Rancher daughter in 2024 we were jacked... and here comes the World sale... so I guess we better sell our best. 28F is a pretty cow, with that feminine type and perfect udder and a build to complement all of the current power bulls on the market. Rancher is our favorite red bull and simply makes good cattle. With the addition of Rancher's famous dam Sammie to the 14X influence, 417 is stacked with maternal power. We have complete confidence in this female, from her type to her pedigree, and know she will be a strong producer for years to come. Bring on the World!

**LOT 68 A ::** We have always planned to flush 28F and finally had the opportunity this summer. Here is as fresh and exciting of a mating as you can get - 28F, the full sister to KWA Law Maker with Black Gold Tangleflags, the \$210,000 outcross red baldy sensation from this spring's bull sale season. Wanting more daughters off this great cow family, these embryos were made sexed for females, 90-95% accurate. For the World sale, a world of possibilities imagining the red baldy Tangleflags X 28F daughters.



**69**

OPEN HEIFER

# RWS MS RED RAVEN 34M

Purebred :: Homo Polled :: Red

RWS 34M :: CA-PG1470722 :: 8/1/2024

BW 73 SIRE MADER WALK THE LINE 92J

MADER WALK THIS WAY 224B  
IRCC DARLIN' 613D

CE	BW	WW	YW	Milk	MCE	MWW	STAY	DOC	API	TI
11.7	2	97.4	148	29.1	7.9	77.8	13.4	12.6	129.26	88.78

DAM KWA MS RAVEN 13F

LFE BS LEWIS 420B  
KWA MS ROCK 14X

To have a female in the World Simmental Sale is not only humbling, but also extremely exciting. That's why we at Willerton Simmentals have reached so deep and are so proud to offer this exceptional Walk the Line Daughter out of KWA Miss Raven 13F. 34M is such a complete female and put together perfectly. She is dark red just like her mother, powerful yet feminine, and is setting up the most perfect little udder. She is the natural calf of 13F and you will be able to view them both together at Bohrsen's this summer before the sale. 13F is a deep made, dark red, thick haired female with a strong udder and feet, the kind you want to build around. Not surprising as she is out of the most famous cow from Ashworth's, KWA 14X who needs no introduction and sired by LFE Raven 420B who has been prolific at Ashworth's and MRL. 13F is a full sister to the dam of KWA Holyfield who has done an incredible job breeding in his first 2 calf crops. 34M is sired by Walk The Line, whose calves have been nothing short of exceptional in our program. I can honestly say we haven't ever used a better bull, he will leave an indelible mark on the Simmental industry for years to come. Her mother is a donor, her grandmother is a donor and I have no doubt she has the potential and definitely the pedigree to be one herself.

## CONSIGNED BY WILLERTON SIMMENTALS



**MADER WALK THE LINE 92J**  
Sire



**KWA MS RAVEN 13F**  
Dam



**KWA MS ROCK 14X**  
Granddam





**70**  
OPEN HEIFER

# BNS MS LIEUTENANT 172M

Purebred :: Homo Polled :: Red

BNS 172M :: CA-PG1469730 :: 2/1/2024

BW 88

SIRE CROSSROAD LIEUTENANT 142J

SBV REPUTATION 707F  
SBV PIXIE 793A

CE	BW	WW	YW	Milk	MCE	MWW	STAY	DOC	API	TI
2.1	6.7	87	130.6	33.1	-0.1	76.6	15.4	15.2	100.84	72.32

DAM KKBS CF 90H

KWA LAW MAKER 59C  
KKBS LOU 823F

BNS 172M is a beautiful, easy-doing blaze-faced female that is truly difficult to part with. Despite our efforts to persuade Marty to consider other options, he kept returning to 172M. She has been a standout since birth, and her Law Maker dam has exceeded all expectations, now playing a significant role in our donor program. Her first calf is thriving at Black Gold, her second was the second high selling bull in our 2024 bull sale, and 172M is her third effort – this is how she has earned her way into our donor pen. Sired by Crossroad Lieutenant, the Reputation X Pixie 793A son that we absolutely love and is establishing his own legacy on our farm and Crossroads. We are extremely pleased with this Fleckvieh/ red combination AND she came back homozygous polled. We think a lot of this special female.

## CONSIGNED BY SIROSKI SIMMENTALS



**CROSSROAD LIEUTENANT 142J**  
Sire



**SBV REPUTATION 707F**  
Grandsire



**KKBS CF 90H**  
Dam



**71**  
OPEN HEIFER

# AEDJ MS MILLIE 29M

Purebred :: Homo Polled :: Red

AEDJ 29M :: CA-PG1472806 :: 9/2/2024

BW 85

SIRE TRI-R BIG KAHUNA 30K

SVS BROOKS 669D  
TRI-R MS FELICITY 3F

CE	BW	WW	YW	Milk	MCE	MWW	STAY	DOC	API	TI
9.6	1.5	72.6	106.4	20.1	5.3	56.4	17	10.3	121.47	71.73

DAM AEDJ MS MATRIX 43H

SUNNY VALLEY MATRIX 32E  
AEDJ MS LUONGO 54C

Millie is a product of the first calf crop of Tri-R Big Kahuna and he has done a great job here so far, his calves are going to easily find their way to the front, packed with quality and eye appeal. Big Kahuna himself was selected for his quality, power, dark hair coat, and being a Brooks out of a very proven cow family. Millie's dam is a Matrix daughter, and those females are very consistent in their type - moderate, easy keeping, and beautiful uddered. Last year's maternal brother found many friends at our 31st Annual Sale and was sold to Red Top. Millie is packed with predictable genetics on both sides of her pedigree.

## CONSIGNEE BY JANZEN RANCHES



**TRI-R BIG KAHUNA 30K**  
Sire



**SVS BROOKS 669D**  
Grandsire



**SUNNY VALLEY MATRIX 32E**  
Grandsire



**72**  
OPEN HEIFER

# W SUNRISE JENNA 4M

Purebred :: Homo Polled :: Red

TMO 4M :: CA-PG1475022 :: 17/1/2024

BW 79 SIRE W2 SOUTHSIDE 2K

WLB TOP TIER 456G  
RCR FLIRTY MAGILCUTY 7D

CE	BW	WW	YW	Milk	MCE	MWW	STAY	DOC	API	TI	DAM SVS RED JENNA 66K
11.8	1.6	74.7	105.9	24.1	5.9	61.4	14.6	10.9	-	-	

MADER WALK THIS WAY 224B  
SVS BLK JENNA 65A

The Jenna cow family is a famous one, and the maternal great granddam of this heifer is the dam of the great SVS Captain Morgan. Jenna females are consistently true production cows - big bodied, easy fleshing, good uddered, hairy, and productive. 4M's dam is exactly that kind and was selected in the fall of 2023 from the Border City sale. Being a red hided Walk This Way X Jenna combination, there was a high probability of success, and here we are 8 months later with her first calf on offer. This will be the first progeny of W2 Southside to sell. Southside was a popular \$48,000 high seller in W2's 2023 bull sale, a calving ease Top Tier son off their great Flirt donor cow. For this heifer to be built this way is one thing, to have a dam and cow family this way is another, and to be red hided is just the cherry on top. With Jenna, Iron Sugar, and Flirt this is a maternal combination that will absolutely work.

## CONSIGNED BY W SUNRISE



**W2 SOUTHSIDE 2K**  
Sire



**SVS RED JENNA 66K**  
Dam



**SVS BLK JENNA 65A**  
Granddam



**73**  
OPEN HEIFER

# TY-D'S EXPRESS BETTS 2M

Purebred :: Polled :: Red

TYD 2M :: CA-PG1469539 :: 2/1/2024

BW 80 SIRE SVS BETTS 808F

BGS/BM CAPTAIN SCREAM 63D  
WFL RED SAGE 506C

CE	BW	WW	YW	Milk	MCE	MWW	STAY	DOC	API	TI
9.6	3	81.8	120.5	18.7	7.8	59.6	13.3	10	107.27	71.83

DAM TY-D'S LIL RED EXPRESS 4E

R PLUS RELOAD 2006Z  
M&S MS RED VELVET 47C

2M is a heifer that's been a standout since birth. Her dam is an R Plus Reload daughter who tops our program in production. We can always count on her to wean top of the pen calves every year. We believe this female will go to work and bring home those big, growthy calves the same as her mother does time and time again. Sired by the highly productive SVS Betts, whose breeding credentials need no introduction, and adding the maternal influence of Sage 506C in these females is always a plus.

## CONSIGED BY TY-D LIVESTOCK



**TY-D'S SANGRIA 39J**  
Maternal Sib



**TY-D'S CAPTAIN SCREAM 30K**  
3/4 Brother



**TY-D'S TYCOON EXPRESS 7L**  
Maternal Sister



**74**  
OPEN HEIFER

# WSF/C-D BRIGHT N CLASSY 4006

Purebred :: Homo Polled :: Black

BOHR 6M :: CA-BPG1474479 :: 2/1/2024

BW 92 SIRE SVS BETTS 808F

BGS/BM CAPTAIN SCREAM 63D  
WFL RED SAGE 506C

CE	BW	WW	YW	Milk	MCE	MWW	STAY	DOC	API	TI	DAM
9.8	4.0	87.7	130.5	20.9	6.5	64.8	12.4	10.9	109.35	75.63	MISS R PLUS 9236G

R PLUS 5015C  
JETSTREAM BRIGHT N CLASSY

If you attended the Family Matters sale last summer, you'll be excused if you have a case of deja vu here! Last summer's sale highlighted a maternal sister to 4006, a Walk The Line daughter that was an exciting sale feature and sold for \$13,000 to Weston Feahy. This year's version is sired by Betts and has so many similar attributes to her in terms of style, shape, udder placing, and of course that beautiful blaze face. Their dam, Miss R Plus 9236G was the high selling pick of the herd from the R Plus program and has developed into a beautiful cow with a perfect udder and attractive phenotype. She is a cow that once you see, you will not forget - she has that presence to her. With the Betts combination, you get a proven sire to add into the mix and the influence of Sage 506C. A highlight black blaze from a proven cow family, here's a feature heifer calf to grab onto.

## CONSIGED BY WILSON STOCK FARMS



**MISS R PLUS 9236G**  
Dam



**WSF/C-D BRIGHT N CLASSY 3002**  
Maternal Sib



**SNIDER CD RANCHMAN 2355**  
Maternal Sib

**75**  
OPEN HEIFER

# LAR EMMY 421M



**BROOKING EMMY 3071**  
*Maternal Sister*



**BROOKING EMMY 3101**  
*Maternal Sister*



**WHF/JS/CCS WOODFORD J001**  
*Sire of Embryos*

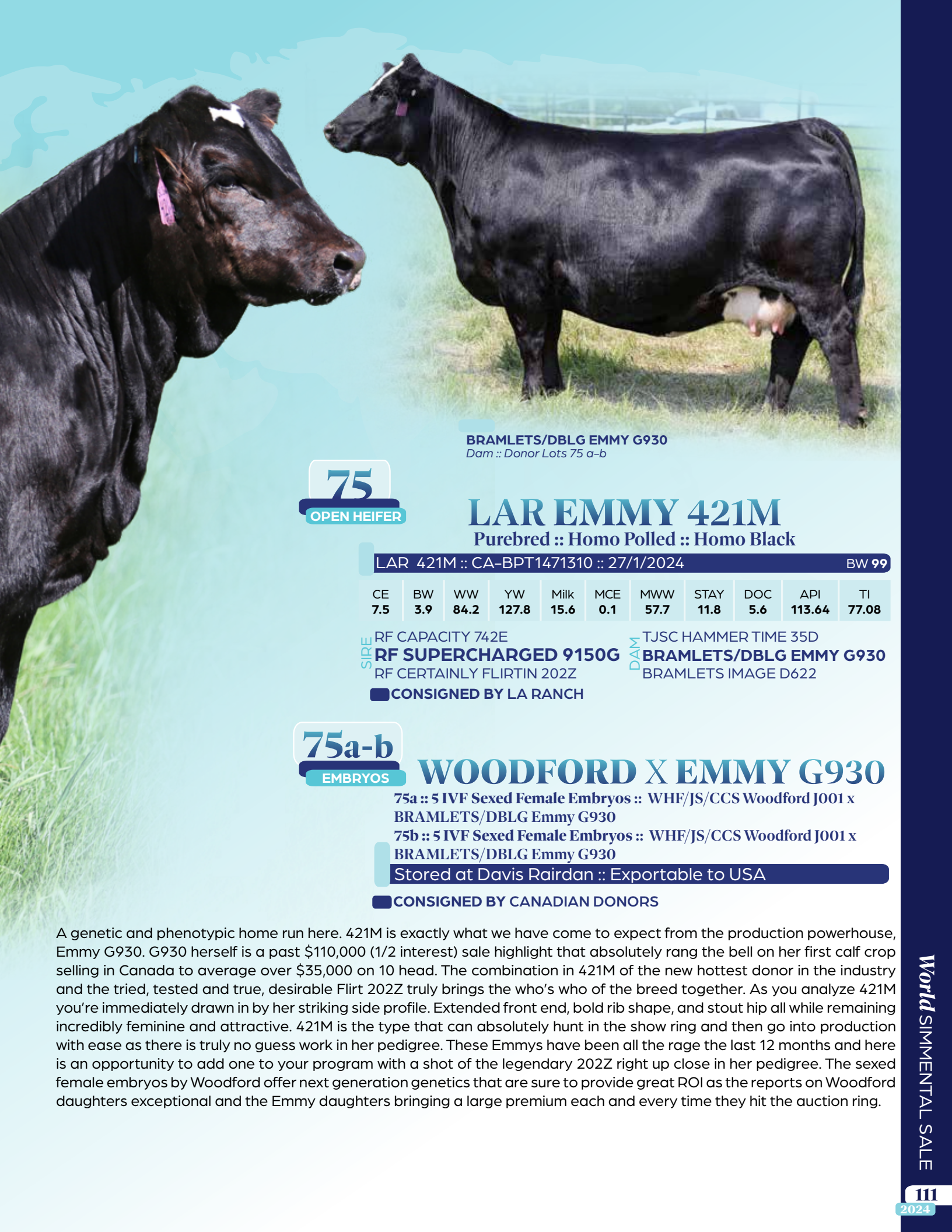

**BRAMLETS/DBLG EMMY G930**  
 Dam :: Donor Lots 75 a-b

**75**  
**OPEN HEIFER**

**LAR EMMY 421M**  
 Purebred :: Homo Polled :: Homo Black

LAR 421M :: CA-BPT1471310 :: 27/1/2024 BW 99

CE	BW	WW	YW	Milk	MCE	MWW	STAY	DOC	API	TI
7.5	3.9	84.2	127.8	15.6	0.1	57.7	11.8	5.6	113.64	77.08

SIRE RF CAPACITY 742E

**RF SUPERCHARGED 9150G**

RF CERTAINLY FLIRTIN 202Z

DAM TJSC HAMMER TIME 35D

**BRAMLETS/DBLG EMMY G930**

BRAMLETS IMAGE D622

**CONSIGNEE BY LA RANCH**

**75a-b**  
**EMBRYOS**

**WOODFORD X EMMY G930**

75a :: 5 IVF Sexed Female Embryos :: WHF/JS/CCS Woodford J001 x  
 BRAMLETS/DBLG Emmy G930

75b :: 5 IVF Sexed Female Embryos :: WHF/JS/CCS Woodford J001 x  
 BRAMLETS/DBLG Emmy G930

Stored at Davis Rairdan :: Exportable to USA

**CONSIGNEE BY CANADIAN DONORS**

A genetic and phenotypic home run here. 421M is exactly what we have come to expect from the production powerhouse, Emmy G930. G930 herself is a past \$110,000 (1/2 interest) sale highlight that absolutely rang the bell on her first calf crop selling in Canada to average over \$35,000 on 10 head. The combination in 421M of the new hottest donor in the industry and the tried, tested and true, desirable Flirt 202Z truly brings the who's who of the breed together. As you analyze 421M you're immediately drawn in by her striking side profile. Extended front end, bold rib shape, and stout hip all while remaining incredibly feminine and attractive. 421M is the type that can absolutely hunt in the show ring and then go into production with ease as there is truly no guess work in her pedigree. These Emmys have been all the rage the last 12 months and here is an opportunity to add one to your program with a shot of the legendary 202Z right up close in her pedigree. The sexed female embryos by Woodford offer next generation genetics that are sure to provide great ROI as the reports on Woodford daughters exceptional and the Emmy daughters bringing a large premium each and every time they hit the auction ring.



**76**

OPEN HEIFER

# BOUNDARY STORM 123M

Purebred :: Homo Polled :: Black

BOUN 123M :: CA-BPG1471458 :: 19/1/2024

BW 89

SIRE BOUNDARY GREAT WESTERN 151G

BOUNDARY SWEET MEAT 51B  
WHS CAMILLE 83C

CE	BW	WW	YW	Milk	MCE	MWW	STAY	DOC	API	TI
9.1	4.4	85.3	126.3	21.7	3.6	64.4	15.4	13.8	118.01	76

DAM BOUNDARY STORM 13G

LFE COMMISSIONER 811Z  
BOUNDARY STORM 182C

Storm 123M is a product of many generations of excellent uddered, super sound, performance-based females, that have shown successfully, and whose progeny have topped our bull and female sales. Her dam 13G was Champion Heifer at SCPS and a member of our Champion Pen of Heifers at the MHPS as a calf. She's had 2 other daughters; a sweetheart, flawless uddered, 2 yr. old - Storm 255K, and a full sib to 123M - Storm 255L, that we showed last fall. Grandam is a long bodied, powerful, top producing, "Sweet Meat" daughter, who also put 2 bulls in our show string. Great Grandam Storm 11X is still in production at 14 years old. Her structure and udder quality are still nearly as good as the picture taken of her at 4 yrs. old. Her daughter 42B has been crowned Champion at SCPS 3 times including last year at 9 yrs old. Great Great Grandam 405P was a favourite on this place; 6 of 10 of her sons and daughters were shown! 2 more generations back is Storm 73F; the first Simmental that was born at my parents' place, Kimlake Farms. To say this cow family is near and dear to our hearts would be an understatement. 123M's sire, Great Western 151G, has been used heavily the last 2 breeding seasons in our herd. We love his phenotype, and he breeds true to his form. Many beautiful cows back him. We're looking forward to calving out his daughters. 123M has endless potential, with so much longevity, style, and generations of highly productive cows backing her.

CONSIGED BY BOUNDARY RANCH LTD.



**BOUNDARY STORM 13G**  
Dam



**BOUNDARY STORM 255L**  
Full Sister



**BOUNDARY GREAT WESTERN 151G**  
Sire



**BOUNDARY STORM 11X**  
Great Granddam





**77**  
OPEN HEIFER

# SILVERTOP MAJESTY 107M

Purebred :: Homo Polled :: Homo Black

OST 107M :: CA-BPTG1470164 :: 6/1/2024

BW 97 SIRE **MADER NIGHT SHIFT 63K**

RF SHAKEDOWN 074H  
MADER SUGAR CANE 48C

CE	BW	WW	YW	Milk	MCE	MWW	STAY	DOC	API	TI
6.6	4.5	86.6	120.1	23.6	5.3	66.9	14.9	12.4	118.12	78.46

DAM **WLB 323B RITA 449E**

LFE THE RIDDLER 323B  
WLB 223W GWEN 373Z

107M has been a standout since birth, displaying a very similar phenotype as her dam. I was fortunate enough to take home her dam, WLB 323B Rita 449E from the barn burning WLB Dispersal in the fall of 2020. 449E sold alongside her heifer calf which was purchased by Labatte Simmentals. Her yearling daughter also went through the dispersal and was purchased by Sunny Valley Simmentals. Rita is an eye catching, long bodied, explosive ribbed cow that stands on an impeccable set of feet with a picture perfect udder. She is one that checks all the boxes for me, and has made her way into the donor pen with 107M being a result of her first set of ET calves. A Rita son went through the ring this spring and was a \$21,000 sale highlight, purchased by GTA Ranch Inc. So far in Rita's life she has made \$50,000 on the sales of only 4 natural calves thus far. Rita's mating with the \$100,000 Mader Night Shift worked well, resulting in an exciting young foundation female that will maximize your ROI. Lots of versatility with 107M, take her on the show road this fall to follow in the footsteps of her sire, or take her home and watch her start to produce some big time herd bulls like her dam, either way she is destined for success. Make your mark in front of the world by seizing this opportunity to be one of the first to purchase Night Shift progeny.

**CONSIGED BY SILVERTOP SIMMENTALS**



**WLB RITA 449E**  
Dam



**MADER NIGHT SHIFT 63K**  
Sire



**SILVERTOP LUCKY STRIKE 449L**  
Maternal Sib



**78**

OPEN HEIFER

# T33 MS LACEY 23M

Purebred :: Homo Polled :: Black

RYS 23M :: CA-BPTG1471342 :: 16/1/2024

BW 107

SIRE MR SR HIGHLIFE G1609

KBHR HIGH ROAD E283  
MISS SR D1609

CE	BW	WW	YW	Milk	MCE	MWW	STAY	DOC	API	TI
10.7	2.4	81.5	119.7	27.3	3.6	68.1	16.1	12.6	125.59	78.23

DAM OLMSTEAD PERFECT STORM 1D

HARVIE BOONDOCK 12Z  
BOYNECREST MISS 13T 109Z

T33 Lacey is a calf we're really excited about. We always knew 1D was a cow that we should flush and the results speak for themselves. We chose Mr SR High Life to flush with and we are beyond impressed. He passed on his striking eye appeal and great calving ease numbers and gives Lacey a very unique pedigree. Lacey is the exact type of animal we want to produce and the type of animal we want in our herd. She's very feminine looking throughout her entire body but not giving up any muscle mass. She walks on a great set of feet and she comes by that honestly from her mother. She has a really bright future ahead of her.

## CONSIGNED BY TRIANGLE 33 SIMMENTALS



**MR SR HIGHLIFE G1609**  
Sire



**OLMSTEAD PERFECT STORM 1D**  
Dam



**HARVIE BOONDOCK 12Z**  
Grandsire



**79**

OPEN HEIFER

# XS SADIE 23M

Purebred :: Polled :: Black

XSC 23M :: CA-Applied For :: 14/1/2024

BW 94 SIRE XS STALLONE 24J

XS ATOMIC SPLIT 29F  
XS MISS RAZAMATAZ 17D

CE	BW	WW	YW	Milk	MCE	MWW	STAY	DOC	API	TI	DAM XS MISS SADIE 162H
7.6	3.9	73.6	106.4	15.4	3.3	52.1	13.1	10.2	-	-	

WHEATLAND BULL 7112E  
SFM BS 95D

XS Sadie 23M is sired by our herdsire XS Stallone 24J, a bull who earned his place here covering big pastures and thriving in adverse conditions where other bulls failed. He sires stout, hairy calves consistently and combines two of the deepest ribbed, biggest barreled females to have walked our pastures to date. The 10T cow who is the granddam of Stallone, was also the dam of XSC 4IE, a bull that went to the Feige family at Double F Cattle Co. and sired many sons through their annual bull sale. She produced till 13 years old. Our 44X cow has anchored a highly productive cow family with multiple sons being used in our own program as well as many going to top commercial herds. 44X is a special female, having tremendous capacity with a remarkable, strong attached udder and is still producing at 14 years of age. The maternal side of XS Sadie 23M goes back to Wheatland Stout 930W and TNT Miss Sadie M68. The maternal strength of XS Sadie 23M runs deep. XS Sadie 23M is a very complete heifer with dimension and style backed by our deepest ribbed, highest capacity proven females combined with a unique pedigree that leaves endless mating options.

## CONSIGED BY REGAN SCHLACTER



**XS STALLONE 24J**  
Sire



**XS STALLONE 24J**  
Sire



**XS ATOMIC LOAD 3A**  
Great Grandsire

**80****EMBRYOS**

**RF INTENSITY 3142**  
Sire of Embryos



**MJTS DARLIN 907J** :: *Agribition Junior Supreme Champion 2022*

**LOT 80**  
**INTENSITY X DARLIN 907J**

**5 IVF Embryos :: RF Intensity 3142 x MJTS 808F Darlin 907J**

Stored at Davis Rairdan :: Not Exportable

Darlin 907J is one of the best red females we have laid our eyes on and we think if you saw her today you would think the same. You may remember her being campaigned successfully by our partner Wallgren Farms back in the fall of 2022 where she had a lot of admirers from all breeds. It's hard to make a female have the look of Darlin while also being huge barreled, and massive when you get behind her. The udder Darlin possess would rival any top cow in any breed. The Darlin story is a deep one and Betts has likely been the best sire on her, with 907J being a full sister to Big Energy, Darlin 2.0, and CWA Supreme top 10 Darlin 4H. Mated to the brand new, \$100,000 black baldy RF Intensity, who we purchased this spring with our friends at Canadian Sires is sure to be a big hit. Whether it's a red or black calf, a baldy or not, the excitement of this mating has us all buzzing with anticipation.

**LOT 81**  
**TOMMY GUNN X AMANDA 35F**

**5 IVF Embryos :: Ultra/HVAL Tommy Gunn 32L x Springcreek Amanda 35F**

Stored at Alta Genetics :: Not Exportable

We are pleased to introduce a unique offering of 5 embryos featuring Tommy Gunn, the high-selling bull from this spring's Ultra/ Czech Mate bull sale, renowned for his deep blood red color, performance, power, and record-breaking semen production at Alta. Paired with Springcreek Amanda 35F, a standout from the Springcreek dispersal, a beautiful blaze faced donor known for her exceptional feet, easy-care nature, and outstanding udder quality. She has proven highly fertile with exceptional flushing results and she is a cow we are building our program around. These are the freshest and best genetics we can offer and we deeply believe in this combination of Tommy Gunn with Amanda 35F.

CONSIGNEE BY W2 LAND & CATTLE LTD

CONSIGNEE BY SIROSKI SIMMENTALS

**81****EMBRYOS**

**ULTRA/HVAL TOMMY GUNN 32L**  
Sire of Embryos



**SPRINGCREEK AMANDA 82E**  
Full Sister to 35F



82

EMBRYOS



**RF CALIBER 04G**  
Sire of Embryos



**KDP MISS HOYA HAYLEIGH**  
Full Sister to Donor

**LOT 82**  
**CALIBER X HOYA SAXA 215K**

**3 IVF Sexed Female Embryos :: RF Caliber 014G x Black Gold Ms Hoya Saxa 215K**

Stored at DMV GenetiQ Services :: Exportable to USA

Like only a few others in history, the name "Hayleigh" is a famous and memorable one in Simmental circles. Every Canadian cattle enthusiast was cheering for the Noble boys and their heifer at ASA Junior Nationals and then every show thereafter. Hayleigh's time hit in the fall of 2020, winning every major American show and the coveted Triple Crown title. Hayleigh's first 7 daughters to sell averaged \$42,000 and she is absolutely cranking it in production. Last fall Black Gold offered a FULL SISTER to Hayleigh in the Evolution and the trio of Fusion, Dunmac, and Donovandale were sharp enough to get Hoya Saxa 215K bought and into embryo production. Mated with the \$150,000 RF Caliber, the hottest and best breeding black Simmental bull in the business, this is a serious opportunity here to make your own great one from Hayleigh's full sister. The Hoya Saxa cow family has been extremely productive and 215K's pretty head, neck, and front end should be the ideal complement to the power of Caliber. These embryos were made sexed for females, 90-95% accurate.

CONSIGNED BY FUSION LIVESTOCK, DUNMAC FARMS, & DONOVANDALE FARMS

**LOTS 83 A-C**  
**NGDB CREAM SODA 344J**

**Lot 83 A 3 Embryos :: SVS Betts 808F x NGDB Cream Soda 344J**

**Lot 83 B 3 IVF Embryos :: RF Caliber 014G x NGDB Cream Soda 344J**

**Lot 83 C 3 IVF Embryos :: Blair's External Law 266F x NGDB Cream Soda 344J**

Stored at Bow Valley AB :: Exportable to USA

We couldn't be more excited to offer what we think is our best in the World sale! For the first time, we have decided to open up the heart of our tank and offer some elite frozen genetics from NGDB Cream Soda 344J. When we initially purchased 344J we knew she would be a good addition to our herd but she has wildly exceeded our expectations. Her first daughters were campaigned on the show road last fall alongside her, were admired by many, and then sold at FNL for an average of \$27,500. For this exciting time in the Simmental industry, we decided to offer some unique, different, as well as proven genetic opportunities. The mating to RF Caliber should be a proven sure fire, a full sibling selling last fall to Rancier Farms for \$37,500. SVS Betts has proven to carry the maternal power of WFL Sage 506C in his progeny; 344J's natural red heifer this year by Betts is no exception. Blair's External Law goes back to the great Bar-E-L Erica 74A and will add the best of the Angus business that we're super excited to incorporate with 344J. This is a rare opportunity to access some genetics on a cow that we think has a big-time future ahead of her.

CONSIGNED BY SMRT LIVESTOCK



83a-c

EMBRYOS



**SMRT MS CREAM SODA 10L**  
Full Sib to Caliber Embryos



**SMRT REMINGTON 7L**  
Full Sib to Caliber Embryos

**84****EMBRYOS****RF FLIRT 824F**  
Dam**WKF FLIRT 24J**  
Maternal Sister**LOT 84****CALIBER X FLIRT 77L****3 IVF Embryos :: RF Caliber 014G x WKF Flirt 77L**

Stored at DMV GenetiQ Services, Quebec :: Exportable to USA &amp; AUS

It is an absolute honour to be apart of this prestigious event and tremendous offering. With that being said, we thought that we should offer some of our newest and perhaps most exciting genetics to date. WKF Flirt 77L is exactly the kind of female that we were hoping for when we mated the \$59,000 RF Flirt 824F to the \$90,000 outcross blazed face bull, RF No Limits. Her dam, RF Flirt 824F is an absolute powerhouse and has been a workhorse for us. She throws incredible length into her calves, along with extra stoutness and does that while maintaining extra style. Her daughters that we have here in production are massive bodied, great uddered and awesome footed. WKF Flirt 77L is one that grabs your attention on pasture checks and mirrors her dam in a lot of ways, with her big hip, beautiful teat placement, explosive rib shape, impeccable feet and one that we're sure will make a truck of a cow and produce power bulls. When the opportunity came up to have her flushed we jumped at the chance and it was a no brainer that we were going to mate her to the \$150,000 breeding sensation RF Caliber. With his first crop of beautifully uddered, easy doing, milking daughters proving their worth and sons leaving their marks, we really feel that you can't go wrong with having too many from this sire. This mating comes with a stacked pedigree of maternal and paternal greats, along with loads of potential and predictability. Don't miss out on your chance to get in on this powerful and profitable mating!

CONSIGNED BY WINDY KNOLL FARM

**LOT 85****CALIBER X WHOOPIE 34K****85 a :: 5 Sexed Female Embryos :: RF Caliber 014G x BLCC Whoopie 34K****85 b :: 5 Sexed Female Embryos :: RF Caliber 014G x BLCC Whoopie 34K**

Stored at Davis Rairdan :: Exportable to USA, AUS, MEX &amp; Great Britain

BLCC Whoopie 34K is a donor that has worlds of future and one that Cedar Creek and Canadian Donors will be building around for many years to come. This 5015C daughter goes back to a beautiful KWA Red Rock 5T daughter and is a stacked yet outcross pedigree for the black gene pool. BLCC Whoopie 34K was the high seller from the Bonchuk Production Sale last fall and has evolved into a near perfect two-year-old female who has done everything right in a short period of her life. She calved out in February with an impressive bull calf at side and flushed successfully to Caliber shortly after and still managed to breed back as a first calver to calve in 2025 within the year of her first calving date - now that is fertility and production! Whoopie 34K is truly a beautiful young female and every time Martin Bohrson sees her and her calf at side, he sure bugs grandson Riley to put them in the showbarn and drag them this fall as they are impressive. Whoopie 34K is a cow that we will be promoting heavily to the future and the World Sale is a great spot to unveil her to the industry.

CONSIGNED BY CEDAR CREEK SIMMENTALS &amp; CANADIAN DONORS

**85a-b****EMBRYOS****RF CALIBER 014G**  
Sire of Embryos**R PLUS 5015C**  
Sire of 34K

**86****EMBRYOS****ELM TREE ZANDER 11Z**  
Sire of Embryos**ELM TREE KANE 3K**  
Son of 610H**LOT 86****ZANDER X MISS BEAT 610H****3 Embryos :: Elm Tree Zander 11Z x SBV Miss Beat 610H**

Stored at Heartland Veterinary Services :: Exportable to USA

We knew if the chance presented itself to participate in this prestigious event, that we would need to offer genetics from the heart of our program. A rare opportunity to purchase 3 embryos from one of our newest donors, SBV 610H, who was purchased as a heifer calf out of Friday Night Lights from Mark Land & Cattle. With a multi-generational list of donor cows behind her, we were confident in her potential to anchor a new cow family for us, and she certainly has not disappointed in her young career. Her first calf was the lead-off bull in our online sale last year to Schroeder Farms, and her bred heifer is slated to be in our string selling at the Eastern Harvest Female Sale this September. With an exciting group of embryo calves due next year, we feel 610H is only getting started in terms of the impact she will continue to have in our program. The embryos are sired by our most recognizable sire to date, Elm Tree Zander "Lenny". His influence in our herd will be seen for many years to come, with many daughters and granddaughters in production. We feel this combination has great potential, stacking maternal merit on both sides of the pedigree.

CONSIGNED BY ELM TREE FARMS

**LOT 87****SAINT JOHN GATTON X LADY 19F****5 Embryos :: Saint John Gatton 38G x Big Valley Lady 19F**

Stored at Davis Rairdan :: Exportable to USA, AUS, MEX &amp; Non-EU countries

This mating with the exclusive Gatton is highly proven. With an impressive bull calf this year and a standout yearling heifer that are both heading to the National YCSA show in Olds this summer. The dark cherry red colour is prominent throughout the pedigree. The donor cow has many great cows behind her that are full of maternal characteristics such as strong udders, big bodied, very fertile, along with great feet and overall structure. We are excited to offer these embryos to the world and look forward to seeing everyone this summer.

CONSIGNED BY BIG VALLEY SIMMENTAL/TRENDSETTER LIVESTOCK

**87****EMBRYOS****SAINT JOHN GATTON 38G**  
Sire of Embryos**BIG VALLEY ANNIE 9L**  
Full Sister to Embryos

**88****SEMEN****JNR CASHMERE**  
Grandsire**DOUBLE BAR D CONFIDENCE 179D**  
Sire

LOT 88A-D

**APLX CONWAY 23L**

100% Full Fleckvieh :: Homo Polled :: Non Diluter

APLX 23L :: CA-P1444088 :: 15/1/2023 BW 87 :: Adj WW 770

CE	BW	WW	YW	Milk	MCE	MWW	STAY	DOC	API	TI
5	4.6	82.5	119.7	33.9	2.1	75.2	18.4	15.8	114.95	73.84

**SIRE** DOUBLE BAR D CHANDLER 143  
 DOUBLE BAR D CONFIDENCE 179D  
 DOUBLE BAR D LYNNEA 613Y

**DAM** JNR CASHMERE  
 LONE STONE HALEY 92H  
 LONE STONE MS JUGGY 50D

Lot 88 A-D :: 20 units of APLX Conway 23L :: 5 units per pack  
 Semen Stored at BoviGen, Moose Jaw, SK :: Qualified for CAN & USA

This past spring on our quest for our next Fleckvieh herdsire we discovered APLX Conway at the Red Deer Bull Sale. He was the high selling Fullblood at \$30,000 His dark red color, big hip, great hair coat and big scrotal caught our attention. Seeing him in the flesh we were impressed with his big foot, muscle and power. His pedigree carries some proven genetics, yet he is an outcross to many of the main bloodlines being used in the Fleckvieh breed today. It is hard to find a Homo Polled 100% Fleckvieh bull with this much potential.

■ CONSIGNED BY FORDEN FAIRVIEW FARM LTD

LOT 89A-C

**FGAF BUTTERBALL 051K**

100 % Full Fleckvieh :: Homo Polled

FGAF 051K :: CA-P1400299 :: 4/2/2022 BW 101 :: Adj WW 784

CE	BW	WW	YW	Milk	MCE	MWW	STAY	DOC	API	TI
4.8	4.1	79	117	38.5	4.3	78	13.1	8	106.32	74.2

**SIRE** FGAF PASSPORT 125B  
 FGAF DOLLAR SHAVE CLUB 042F  
 VIRGINIA MS PAULA 145Y

**DAM** DOUBLE BAR D RIVAL 201A  
 TRYON BONNIE FF2E  
 ANCHOR D BONNIE 207B

Lot 89 A-B :: 10 units of sexed female FGAF Butterball 051K :: 2 packs of 5 units  
 Lot 89 C :: 10 units of conventional FGAF Butterball 051K :: 1 pack of 10 units  
 Semen Stored at DMV GenetiQ Services QC :: Qualified for CAN & USA

Here is the very first semen ever offered on FGAF ButterBall! This spring we had his first batch of calves and we are more than excited with the results! ButterBall transmits a lot of depth, muscle, and performance into his progeny. The sons have matured very quickly after birth which means that they will be among the top performers to weaning and in our annual bull sale in February. ButterBall was the high weaning weight, high yearling weight, and ultimately high selling bull at the 2023 Ferme Gagnon sale and is without a doubt one of the best, most complete 100% Fleckvieh homozygous polled bulls in the industry! We truly believe in his positive impact and have used him as the sire of choice during our embryo programs. Only a few very limited doses will be offered to the public this year in prestigious sales!

■ CONSIGNED BY FERME ERISA

**89****SEMEN****ROD LOMBARDO 156L**  
Son**ROD POL WESTERN 51L**  
Son



# thank you

for all the support from our

# sponsors

## platinum sponsors



## gold sponsors

Promold Marketing Inc.  
Cam Clark Ford  
Prairie Advertising Distributors  
DBK Genetics  
HS Knill Co. Ltd.

MNP  
DLMS/CattleVids  
Joco Trucking & Corral Cleaning  
Kolb Fine Meats & Sausage

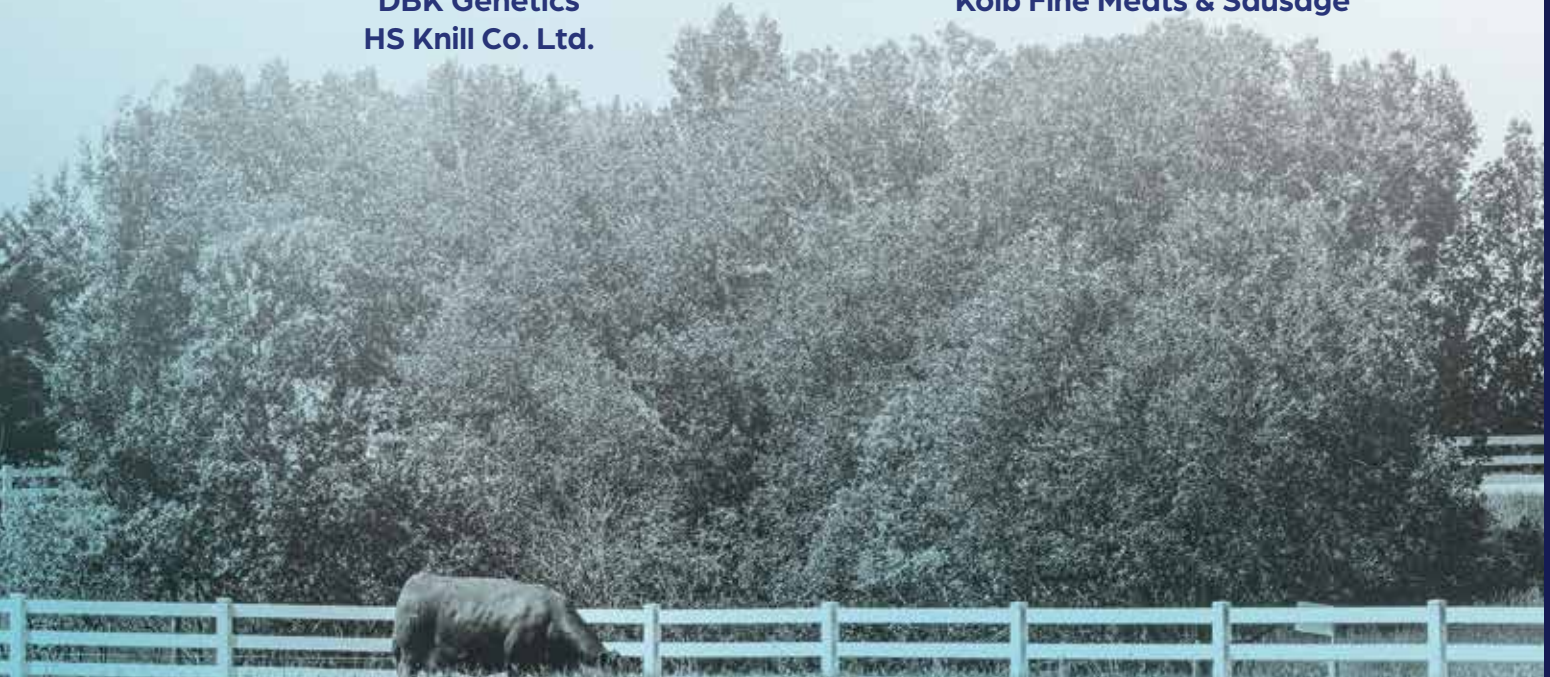

# *Global Beef Genetic Services for* **INDUSTRY LEADING BEEF PRODUCERS**

As a global leader in bovine genetic services, we understand the importance of access to leading edge custom genetic services including both male and female sexed semen production.

Our passion for the industry, our care for the bulls and our operational excellence are second to none. You have invested generations into your bulls, and in over 50 years of service to the beef industry we recognize the value of your efforts.

Our global knowledge makes us the right partner for your business. We are qualified for owners, domestic, and global export semen production.

## **OFFERING YOU**

- ▲ custom collection
- ▲ private storage
- ▲ sexed semen
- ▲ global distribution
- ▲ complete line of AI supplies and tanks
- ▲ beef semen sales

**CONTACT US FOR DETAILS!**

403-226-0666 | [twhite@altagenetics.com](mailto:twhite@altagenetics.com) | [canada.altagenetics.com/beef](http://canada.altagenetics.com/beef)



# Davis-Rairdan



*Embryo  
Transplants*

## WE OFFER

ON FARM EMBRYO FREEZING COLLECTION AND TRANSFER  
EXPORT APPROVED MOBILE LABORATORY  
EXPORT APPROVED DONOR CARE AND ET FACILITY  
RECIPIENT HERD  
GENETIC MARKETING AND SELECTION  
INTERNATIONAL EMBRYO SALES  
CETA CERTIFIED AND CFIA APPROVED  
EMBRYO STORAGE AND SHIPPING

DAVIS-RAIRDAN EMBRYO TRANSPLANTS LTD  
EMBRYOS@DAVIS-RAIRDAN.COM | 403-946-4551

**DAVIS-RAIRDAN.COM**

# THE POWER OF PRINT

**YOUR ONE-STOP  
PRINTING SOLUTION  
IN THE BEEF  
INDUSTRY.**

**OVER 60 YEARS  
IN THE BUSINESS.**

**ASK US ABOUT:**

- CATALOGUES
- STALL SIGNS
- STATIONARY
- BANNERS  
& MORE!

**WESTERN LITHO**   
P R I N T E R S

[sales@westernlitho.ca](mailto:sales@westernlitho.ca) | 306-525-8796 | TF: 1-877-475-4846

300 Dewdney Avenue, Regina, SK S4N 0E8

[www.westernlitho.ca](http://www.westernlitho.ca)





**PROVEN.  
TRUSTED.  
RELIABLE.**

**CONTACT US ABOUT OUR  
AG SERVICES**

Tykem can help you get your operation back up and running quickly. We can also help with new installs, including barns, shops, grain management etc. Taking the stress out of any project you may be planning.



Tykem Electric Ltd.  
P.O. Box 4286 Olds, Alberta, T4H 1P8  
**(403) 994-2222 | (403) 586-1598**



# THE FEED CHOICE OF *champions*

AS LEADERS IN ANIMAL NUTRITION WE PRIDE OURSELVES  
IN WORKING WITH OUR CANADIAN CUSTOMERS BRINGING  
INNOVATIVE NUTRITIONAL SOLUTIONS TO YOUR OPERATIONS

For more information on feed and pricing, please contact:  
Kyle O'Neill, Beef Sales Representative | 403-586-0804  
kyle.oneill@trouwnutrition.com | Olds, Alberta  
www.trouwnutrition.ca

 **trouw nutrition**  
a Nutreco company

# ADVANCE YOUR GENETICS



Results Oriented    Experienced



- ✓ Conventional flushing
- ✓ IVF embryo production
- ✓ Implant/Freeze/Export
- ✓ CFIA export certified

We have a solution for every breeder.  
With the commercial producer in mind,  
we're committed to providing high quality,  
cost effective embryos.  
Call us to discuss options and opportunities.



**Mike Walker, DVM**  
604-850-4584

**Rich Vanderwal, DVM**  
604-850-4455

**Office: 604-850-7577**  
email: [et@abbvet.ca](mailto:et@abbvet.ca)

*Agriculturally Proud*



**1-888-PROMOLD**  
*promoldmarketing.com*

1-888-776-6653  
Hwy 2A  
Crossfield, AB

**WE'D LIKE TO THANK ALL THE HARDWORKING CATTLEMEN FOR WHAT YOU DO.**

**Factory Order Today & Build What You Want.**



**Bring in this Ad and save an additional \$1,000 off any new vehicle**

*Hardworking Cattlemen are the backbone of Alberta. Thanks for what you do, and all you do.*



**CAM CLARK FORD OLDS**

5042 - 48th Street, Olds  
(403) 556-3301  
CamClarkFordOlds.ca



GET YOUR CATALOGUE  
INTO THE *right hands*

**PRAIRIE ADvertising** 

**Direct Mail Specialists**

306-337-1948

588 1st Ave E. Regina, SK S4N 5T6

tammy@prairiead.com

**PRAIRIEAD.COM**



- Conventional & IVF Facility
- Donor Cow Management Facility
- Embryo Transfer on Farm or DBK
- Export Approved Facility
- Located Sturgeon County, AB

Clayton Elliott - General Manager

780-205-6433

25303 Twp Rd 570 Sturgeon County, AB T8R 2N2



**877-442-3106**

**INTERNATIONAL TRANSPORTATION ESTABLISHED IN 1933**

- SPECIALIZING IN PUREBRED LIVESTOCK TRANSPORTATION
- GOOSENECK SERVICE AVAILABLE TO YOUR FARM IN ONTARIO
- PICK UP & DELIVERY POINTS ACROSS CANADA AND USA
- U.S. AND CANADA CUSTOMS BONDED CARRIER

**TOLL FREE 877-442-3106**

**BRUCE & BUTCH POLAND**

**829 REST ACRES ROAD, PARIS ONTARIO, N3L 3E3  
519-442-3106 OR 519-442-6242 FAX 519-442-1122**

**hsknill@pppoe.ca    www.hsknilltransport.com**



**MNP**

**People you know, advice  
you can count on.**

Get the day-to-day tax, farm management, and succession strategies you need to get the most from your agriculture operation.

Our local advisors are here for you.

Ryan Voice, CPA, CA | 403.356.1291 | ryan.voice@mnp.ca

Wherever business takes you

**MNP.ca**



**CANADA'S ONLINE  
SEEDSTOCK SOURCE.**



**BUY IT. SELL IT. WATCH IT.**

IT ALL HAPPENS ON DLMS.CA

**D|L|M|S**  
*www.dlms.ca*  
Direct Livestock Marketing Systems



**Cattle  
vids**

MARK SHOLOGAN 780.699.5082 | DACIE PRZEKOP 780.656.5513 | KEEGAN BLEHM 204.384.6913

DLMS PUREBRED SUPPORT 780.991.3025

CHECK OUT OUR WEBSITE FOR THE COMPLETE LIST OF DLMS TEAM MEMBERS

**Joco Trucking Ltd.**

PROFESSIONAL CORRAL CLEANING COMPANY



CONTACT JODY MILLAR AT 403-304-7772

RETURN UNDELIVERABLE MAIL TO



**BOHRSON**  
**MARKETING SERVICES**

RR4 SITE 7 BOX 28 OLDS, AB T4H 1T8

If you wish to stop receiving catalogues from  
BMS, please email [jodi@bohrson.com](mailto:jodi@bohrson.com) or call/text  
403-519-3515 to be removed from the mailing list



**RETURN POSTAGE GUARANTEED**  
**PORT DE RETOUR GARANTI**



**FRIDAY AUGUST 2, 2024**  
**OLDS, AB :: 6 PM**