



COUNT RIDGE
Red Angus

50th Annual
Bull Sale 2024

46 Red Angus Registered Yearling Bulls
12 Red Angus Registered Heifers
30 Commercial Red Heifers
from Crooked Tree Ranch

1:00 pm Wednesday,
March 27, 2024

Bow Slope Shipping Association
Brooks, Alberta 403-362-5521

Online Bidding
www.dlms.ca

Count Ridge Red Angus
George & Laura Baxter
Bassano, AB
Home: 403-641-2205
Cell: 403-934-7483



Email: countridgeredangus@protonmail.com
Web: www.countridgeangus.ca

Welcome ...

Welcome to the **Count Ridge Red Angus 50th Annual Bull Sale!** Whether you join us **IN PERSON** or **ONLINE**, we guarantee to bring you some of the **BEST GENETICS IN THE RED ANGUS BUSINESS!**

For over 50 years, Count Ridge has been dedicated to developing a herd which delivers the traits of fertility, longevity, profitability, ease of handling, and of course- some of the Best Beef To Be Found! The **COUNT RIDGE RED ANGUS HERD** is a carefully crafted, "Performance Herd", backed by years of **DOCUMENTED PERFORMANCE REPORTING - AND INTEGRITY**, which enables us to reliably provide you with the qualities you are looking for!

We are committed to raising bulls for **BREEDING**. They are not creep-fed, finished cattle or show-ring divas. Wean weights are from right off the mother and grass. Once weaned they are fed appropriately, bringing about their best features and providing an adequate evaluation of their potential, without pushing so hard as to compromise feet, health, or reproductive capabilities. After having several days to adjust to their new surroundings, they have been feed since 10/11/23, and weighed/evaluated every 30 days to monitor performance. (Special thanks to Christine and Cattle Land for doing such a fine job!)

We welcome your research into the Bulls EPD's which may be found on "Animal Inquiry" through the Canadian Angus Association website, (data in catalogue is current at time of printing). These Bulls will prove themselves in your herd, boost your bottom line and leave a legacy of profitability!

This year, in celebration of our 50th Anniversary, we have decided to select 12 Purebred Performance Heifers to come to sale also! These females are a sound representation of some of the Sire groups that have driven our breeding programme through the years. They are **NOT** fattened for show but are ready to put their hard-working genetics into gear in your herd programme.

Once again, we have invited Crooked Tree Ranch, from Jenner area, to participate in the sale with 30 head of Red Commercial Heifers. These are not our cattle, but Willy and Kendra have impressed us with their careful selection of High-Quality Bulls over the years, and we are confident that they will fit your commercial needs admirably.

WE ARE ALWAYS GRATEFUL FOR YOUR PARTICIPATION AND ATTENDANCE AT OUR SALE AND HAVE IMMENSE APPRECIATION FOR ALL OF OUR BUYERS, PAST AND PRESENT!

We look forward to seeing you on sale day

All Our Best,

George & Laura Baxter



Sale Managed by:

Castlerock Marketing
Shane & Tammy Castle
306.741.7485
Mark Forsyth
306.784.7844



On Offer:

- **46** Red Angus Registered Yearling Bulls
- **12** Red Angus Registered Heifers
- **30** Commercial Red Heifers from Crooked Tree Ranch

1:00 pm, Wednesday, March 27, 2024

Bow Slope Shipping Association - Brooks, AB

Sale Day Phones:

Bow Slope Shipping 403-362-5521

DLMS / Mark Shologan 780-699-5082

George Baxter 403-934-7483

Crooked Tree Ranch, Jenner, AB

Willy & Kendra Waldner 403-633-5503

Lunch will be served at 11:00

Bulls can be viewed prior to the sale at:

- Cattle Land Feed Yards (by Appointment - call George at 403-934-7483)
- Online at DLMS - www.cattlevids.ca OR www.countridgeredangus.ca

NO BULLS SOLD PRIOR TO THE SALE

Insurance available from:

Stockmens Insurance - Cheryl Brown

Proud supporter of

The Canadian Angus Foundation
and Alberta 4-H Beef Clubs.

Internet Bidding Available

DLMS

www.dlms.ca

**For more information call DLMS:
Mark Shologan 780.699.5082 or
DLMS Purebred Team 780.991.3025**

What determines an Elite Dam?

The Cow must...

- 1 – be enrolled in the CAPP.
- 2 – have a calf with a 205-day weight recorded within the past 18 months.
- 3 – have a calf within 1000 days of her date of birth.
- 4 – maintain a regular calving interval, calving within 395 days consecutively.
- 5 – have four consecutive natural born calves registered and a weaning weight ratio that averages over 105.
- 6 – be in a contemporary group with no less than 10 herd mates to determine wean weight ratio.

Once a cow is designated an Elite Dam, she is always an Elite Dam.

2024 COUNT RIDGE RED ANGUS

ELITE DAMS:

RED COUNT RIDGE BEGGAR 108F
RED COUNT RIDGE BEGGAR 22E
RED COUNT RIDGE COPPERLADY 21A
RED COUNT RIDGE JOAN ARC 130F
RED COUNT RIDGE QUEEN 152F

What determines a Premier Dam?

The Cow must...

- 1 – be enrolled in the CAPP.
- 2 – have a calf with a 205-day weight recorded within the past 18 months.
- 3 – have a calf within 1000 days of her date of birth.
- 4 – maintain a regular calving interval, calving within 395 days consecutively.
- 5 – have four consecutive natural born calves registered.
- 6 – have had four calves who had Weaning Weight EPDs that are above breed average and have an accuracy of over 25%.
- 7 – have at least two registered grand calves.

Once a cow is designated a Premier Cow, she is always a Premier Cow.

2024 COUNT RIDGE RED ANGUS

PREMIER DAMS:

RED COUNT RIDGE COPPERLADY 21A
RED COUNT RIDGE DYNA 23C
RED COUNT RIDGE IONA 112B

Elite Cows will be marked with two **
Premier Dams will be underlined

Count Ridge Red Angus Reference sires

A Lots 1 - 7

RED RICHMOND ANTHEM SRD 17G SRD 17G #2126197

RED BAR-E-L ANTHEM 46A X RED PIRO BRANDINA 305A

B/D: January 17 2019	BW: 82	Adj WW: 738	Adj YW: ---
2024 EPD's:	BW: 1.9	WW: 68	YW: 119 Milk: 29

B Lots 8 - 20 • Heifer Lot 54

RED COUNT RIDGE VOLTAGE 45H XGB 45H #2163859

RED LWNBRG ELECTRIC 4D X RED COUNT RIDGE NU-ROBERTA 32Z

B/D: February 12 2020	BW: 82	Adj WW: 739	Adj YW: 1323
2024 EPD's:	BW: -3.2	WW: 47	YW: 90 Milk: 29

C Lots 21 & 22 • Heifer Lots 57 & 58

RED U2 JACKPOT 321G DUA 321G #2102179

RED MRLA RESOURCE 137E X RED U-2 MY DYNAMO 538C

B/D: January 30 2019	BW: 79	Adj WW: 844	Adj YW: 1534
2024 EPD's:	BW: 2.5	WW: 42	YW: 87 Milk: 27

D Lots 23-26 • Heifer Lot 53

RED SHILOH HARDCORE 66H SCCA 66H #2152312

RED RED DKF RACER 8E X TANNAS PATTIE QUEEN 54E

B/D: January 28 2020	BW: 70	Adj WW: 715	Adj YW: 1191
2024 EPD's:	BW: 1.4	WW: 48	YW: 80 Milk: 24

E Lots 27 - 34 • Heifer Lots 52 & 55

RED LWNBRG UNDERCOVER 94J TED 94J #2208478

RED T-K HIGH PRESSURE 148F X RED LWNBRG ELECTRIC 76F

B/D: January 21 2021	BW: 74	Adj WW: 904	Adj YW: 1216
2024 EPD's:	BW: -4.0	WW: 47	YW: 66 Milk: 31

F Lots 35 - 37 • Heifer Lots 49, 51 & 56

RED ROD ROBUST 0689H MGR 689H #2141700

RED COUNT RIDGE ROBUST 15F X RED ROD LARKETT 8005F

B/D: March 01 2020	BW: 76	Adj WW: 734	Adj YW: 1452
2024 EPD's:	BW: 0.7	WW: 61	YW: 126 Milk: 28

G Lots 38 - 46 • Heifer Lots 47, 48 & 50

RED RACK 3 DIMENSIONAL 8G RACK 8G #2103505

RED COCKBURN ASSASSIN 624D X RED KENRAY MISS 3D

B/D: January 26 2019	BW: 78	Adj WW: 750	Adj YW: 1322
2024 EPD's:	BW: 4.6	WW: 64	YW: 124 Milk: 25

Information provided on each Yearling Bull:

BD: Date of birth

BW: Actual birth weight, taken within 24 hours of birth

AOD: Age of dam in years at time of calves birth

Adj WW: As calculated by the Canadian Angus Association from the calf's actual weight in September, with adjustments made for age of dam.

Adj YW: As calculated by the Canadian Angus Association from the bull's feed gain multiplied by 165, plus the Adj 205 day weight.

Explanation of EPD terms:

Expected Progeny Differences are another tool used to select a bull and are predictions on how each bull rates against the rest of the breed.

BW: This value predicts the difference in avg. birth weight of a bull's calves compared to breed averages.

WW: Indicates the ability of a sire's calves to grow from birth to weaning (expressed in pounds).

YW: Growth from birth to yearling (expressed in pounds).

Milk: A reflection of the milking ability of a bull's daughter. It compares the difference in gain between birth to weaning of the bull's daughter's calves compared to the calves from daughters of other sires evaluated.

*** Tags in ears correspond to
Lot's in the Catalogue.**

**Actual Sale Weights, Scotol Measurements
and Sale Order to be available in printed
form on Sale Day.**

A Lots 1 - 7**RED RICHMOND ANTHEM SRD 17G #2126197**

RED BAR-E-L ANTHEM 46A X RED PIRO BRANDINA 305A

B/D: January 17 2019	BW: 82	Adj WW: 738	Adj YW: ---
2024 EPD's:	BW: 1.9	WW: 68	YW: 119 Milk: 29

Lot

1**RED COUNT RIDGE ANTHEM 16L #2333645**B/D: **February 09 2023** Tattoo: **XGB 16L** AOD: **10**Sired by: **RED RICHMOND ANTHEM SRD 17G**

RED ROD OSCAR 52U

RED COUNT RIDGE DYNA EMULY 15A

RED CR DYNA EMULY 90T

BW: 79	Adj WW: 765	Adj YW: 1194
2024 EPD's:	BW: -1.0	WW: 55 YW: 90 Milk: 28

Lot

2**RED COUNT RIDGE ANTHEM 18L #23333733**B/D: **February 10 2023** Tattoo: **XGB 18L** AOD: **4**Sired by: **RED RICHMOND ANTHEM SRD 17G**

RED TG REDMAN 112Z

RED COUNT RIDGE HILADY 123G

RED COUNT RIDGE HILADY 6Z

BW: 60	Adj WW: 661	Adj YW: 1098
2024 EPD's:	BW: -4.8	WW: 43 YW: 74 Milk: 27

Lot

3**RED COUNT RIDGE ANTHEM 47L #2333684**B/D: **February 15 2023** Tattoo: **XGB 47L** AOD: **7**Sired by: **RED RICHMOND ANTHEM SRD 17G**

RED SHILOH BUILT BY SAKIC 24B

RED COUNT RIDGE JOAN ARC 119D

RED COUNT RIDGE JOAN ARC 142B

BW: 95	Adj WW: 751	Adj YW: 1315
2024 EPD's:	BW: 1.8	WW: 54 YW: 92 Milk: 27

Lot

4**RED COUNT RIDGE ANTHEM 59L #2333722**B/D: **February 17 2023** Tattoo: **XGB 59L** AOD: **4**Sired by: **RED RICHMOND ANTHEM SRD 17G**

RED TG REDMAN 112Z

RED COUNT RIDGE COPPER 17G

RED COUNT RIDGE COPPER 133C

BW: 103	Adj WW: 816	Adj YW: 1436
2024 EPD's:	BW: 2.4	WW: 65 YW: 113 Milk: 28

Lot

5**RED COUNT RIDGE ANTHEM 80L #2333672**B/D: **February 20 2023** Tattoo: **XGB 80L** AOD: **9**Sired by: **RED RICHMOND ANTHEM SRD 17G**

RED TED COWBOY CUT 120Z

RED COUNT RIDGE SHEBA 80B

RED COUNT RIDGE QN OF SHEBA 67Z

BW: 90	Adj WW: 774	Adj YW: 1339
2024 EPD's:	BW: 2.8	WW: 63 YW: 107 Milk: 24

Lot

6

RED COUNT RIDGE ANTHEM 125L #2333650B/D: **March 06 2023** Tattoo: **XGB 125L** AOD: **9**Sired by: **RED RICHMOND ANTHEM SRD 17G**

RED ROD OSCAR 52U

RED COUNT RIDGE HILADY 38B

RED CR HILADY 147M

BW: 90	Adj WW: 873	Adj YW: 1255
2024 EPD's:	BW: 0.7	WW: 62 YW: 97 Milk: 28

Lot

7

RED COUNT RIDGE ANTHEM 126L #2333737B/D: **March 07 2023** Tattoo: **XGB 126L** AOD: **4**Sired by: **RED RICHMOND ANTHEM SRD 17G**

RED LWNBRG ELECTRIC 4D

RED COUNT RIDGEHILADY 162G

RED COUNT RIDGE HILADY 68A

BW: 73	Adj WW: 668	Adj YW: 1156
2024 EPD's:	BW: -2.5	WW: 46 YW: 82 Milk: 22

15%
OF A LOT
MEANS
A LOT



We are proud to support the
Canadian Angus Foundation
Future 15 Program

With **YOUR** help we will continue to further the Foundation's mission and the breed.

Since 2019 more than \$300,000 has been **INVESTED** in member education, awards, bursaries and youth scholarships.

\$265,000 invested in **ANGUS** research over the last three years leveraged an additional \$400,000 in grant funding.

\$70,000+ has been invested in history and archives, including the 2019 Canadian Angus history book.

The Canadian Angus Foundation functions to preserve and expand the Angus breed for future generations through education, youth development, scientific and market research, and historical preservation and restoration. The Canadian Angus Foundation was incorporated in 1993 and is the charitable arm of the Canadian Angus Association. Donations are tax deductible.

If you are interested in giving back or learning more about this initiative, please contact Belinda Wagner, Canadian Angus Foundation Executive Director at 306-537-1518 or email bwagner@cdnangus.ca. You can also visit the Canadian Angus Foundation website at www.cdnangus.ca/foundation/.

B Lots 8 - 20**RED COUNT RIDGE VOLTAGE 45H #2163859**

RED LWNBRG ELECTRIC 4D X RED COUNT RIDGE NU-ROBERTA 32Z

B/D: February 12 2020	BW: 82	Adj WW: 739	Adj YW: 1323
2024 EPD's:	BW: 1.9	WW: 47	YW: 90 Milk: 29

Lot

8**RED COUNT RIDGE VOLTAGE 1L #2333686**B/D: **January 30 2023** Tattoo: **XGB 1L** AOD: **6**Sired by: **RED COUNT RIDGE VOLTAGE 45H**

RED TG REDMAN 112Z

RED COUNT RIDGE JOAN ARC 12E

RED COUNT RIDGE JOAN ARC 60B

BW: 84	Adj WW: 723	Adj YW: 1234
2024 EPD's:	BW: -2.4	WW: 45 YW: 81 Milk: 28

Lot

9**RED COUNT RIDGE VOLTAGE 17L #2333717**B/D: **February 09 2023** Tattoo: **XGB 17L** AOD: **5**Sired by: **RED COUNT RIDGE VOLTAGE 45H**

RED NCJ V-POWER 9D

RED COUNT RIDGE JOAN ARC 104F

RED COUNT RIDGE JOAN ARC 5A

BW: 76	Adj WW: 690	Adj YW: 1221
2024 EPD's:	BW: -1.7	WW: 43 YW: 77 Milk: 25

Lot

10**RED COUNT RIDGE VOLTAGE 34L #2333698**B/D: **February 14 2023** Tattoo: **XGB 34L** AOD: **5**Sired by: **RED COUNT RIDGE VOLTAGE 45H**

RED LWNBRG HARVESTOR 180C

RED COUNT RIDGE NU ROBERTA 32F

RED COUNT RIDGE NU-ROBERTA 61B

BW: 88	Adj WW: 790	Adj YW: 1385
2024 EPD's:	BW: 0.1	WW: 56 YW: 94 Milk: 24

Lot

11**RED COUNT RIDGE VOLTAGE 62L #2333691**B/D: **February 17 2023** Tattoo: **XGB 62L** AOD: **6**Sired by: **RED COUNT RIDGE VOLTAGE 45H**

RED TG REDMAN 112Z

RED COUNT RIDGE VALENTINE 66E

RED COUNT RIDGE NU-ROBERTA 61B

BW: 88	Adj WW: 645	Adj YW: 1171
2024 EPD's:	BW: -1.6	WW: 36 YW: 68 Milk: 27

Lot

12**RED COUNT RIDGE VOLTAGE 64L #2333693**B/D: **February 17 2023** Tattoo: **XGB 64L** AOD: **6**Sired by: **RED COUNT RIDGE VOLTAGE 45H**

RED TG REDMAN 112Z

RED COUNT RIDGE LARKABA 107E

RED COUNT RIDGE LARKABA 161B

BW: 95	Adj WW: 770	Adj YW: 1314
2024 EPD's:	BW: 0.8	WW: 56 YW: 103 Milk: 27

Lot
13**RED COUNT RIDGE VOLTAGE 66L #2333719****B/D: February 17 2023 Tattoo: XGB 66L AOD: 5**Sired by: **RED COUNT RIDGE VOLTAGE 45H**

RED LAZY J CONTENDER 74D

RED COUNT RIDGE ROBERTA 109F

RED COUNT RIDGE ROBERTA 69C

BW: 76	Adj WW: 684	Adj YW: 1184			
2024 EPD's:	BW: -3.1	WW: 48	YW: 79	Milk: 25	

Lot
14**RED COUNT RIDGE VOLTAGE 67L #2333690****B/D: February 18 2023 Tattoo: XGB 67L AOD: 6**Sired by: **RED COUNT RIDGE VOLTAGE 45H**

RED LWNBRG FUSION 101C

RED COUNT RIDGE FUSION 52E

RED CR BEULAH 8T

BW: 88	Adj WW: 753	Adj YW: 1281			
2024 EPD's:	BW: -0.2	WW: 47	YW: 89	Milk: 32	

Lot
15**RED COUNT RIDGE VOLTAGE 72L #2333701****B/D: February 19 2023 Tattoo: XGB 72L AOD: 5**Sired by: **RED COUNT RIDGE VOLTAGE 45H**

RED LWNBRG HARVESTOR 180C

RED COUNT RIDGE JOAN ARC 51F

RED COUNT RIDGE JOAN ARC 60B

BW: 69	Adj WW: 654	Adj YW: 1143			
2024 EPD's:	BW: -3.3	WW: 39	YW: 73	Milk: 22	

Lot
16**RED COUNT RIDGE VOLTAGE 86L #2333749****B/D: February 21 2023 Tattoo: XGB 86L AOD: 3**Sired by: **RED COUNT RIDGE VOLTAGE 45H**

RED SHILOH FRONTIER 20F

RED COUNT RIDGE QUEEN 46H

RED COUNT RIDGE QUEEN 152F **

BW: 80	Adj WW: 723	Adj YW: 1092			
2024 EPD's:	BW: -1.2	WW: 50	YW: 90	Milk: 29	

Lot
17**RED COUNT RIDGE VOLTAGE 114L #2333729****B/D: February 28 2023 Tattoo: XGB 114L AOD: 4**Sired by: **RED COUNT RIDGE VOLTAGE 45H**

RED COUNT RIDGE BUSTER 2D

RED COUNT RIDGE JOAN ARC 72G

RED COUNT RIDGE JOAN ARC 29E

BW: 94	Adj WW: 588	Adj YW: 1356			
2024 EPD's:	BW: -0.4	WW: 30	YW: 68	Milk: 26	

Lot
18**RED COUNT RIDGE VOLTAGE 117L #2333716****B/D: March 01 2023 Tattoo: XGB 117L AOD: 5**Sired by: **RED COUNT RIDGE VOLTAGE 45H**

RED LWNBRG HARVESTOR 180C

RED COUNT RIDGE NU ROBERTA 91F

RED COUNT RIDGE NU ROBERTA 73B

BW: 91	Adj WW: 754	Adj YW: 1377			
2024 EPD's:	BW: 0.5	WW: 57	YW: 99	Milk: 24	

Lot

19

RED COUNT RIDGE VOLTAGE 152L #2333755B/D: **March 18 2023** Tattoo: **XGB 152L** AOD: **3**Sired by: **RED COUNT RIDGE VOLTAGE 45H**

RED HOWE HESSTON 212C

RED COUNT RIDGE RIDGE SHEBA 111H

RED COUNT RIDGE SHEBA 48F

BW: 75	Adj WW: 735	Adj YW: 1234
2024 EPD's:	BW: -0.5	WW: 53 YW: 98 Milk: 30

Lot

20

RED COUNT RIDGE VOLTAGE 156L #2333768B/D: **March 22 2023** Tattoo: **XGB 156L** AOD: **3**Sired by: **RED COUNT RIDGE VOLTAGE 45H**

RED COUNT RIDGE WANDER 101C

RED COUNT RIDGE EMULY 167H

RED COUNT RIDGE EMULY 8C

BW: 74	Adj WW: 675	Adj YW: 1147
2024 EPD's:	BW: -1.9	WW: 36 YW: 69 Milk: 28

Reference sire

C

Lots 21 & 22

RED U2 JACKPOT 321G #2102179

RED MRLA RESOURCE 137E X RED U-2 MY DYNAMO 538C

B/D: January 30 2019	BW: 79	Adj WW: 844	Adj YW: 1534
2024 EPD's:	BW: 2.5	WW: 42 YW: 87 Milk: 27	

Lot

21

RED COUNT RIDGE FORTUNE 131L #2333676B/D: **March 08 2023** Tattoo: **XGB 131L** AOD: **8**Sired by: **RED U2 JACKPOT 321G**

RED TED WANDER 43A OSF

RED COUNT RIDGE HILADY 64C

RED CR HILADY 87Y

BW: 94	Adj WW: 746	Adj YW: 1210
2024 EPD's:	BW: 3.2	WW: 43 YW: 83 Milk: 24

Lot

22

RED COUNT RIDGE FORTUNE 133L #2333677B/D: **March 09 2023** Tattoo: **XGB 133L** AOD: **8**Sired by: **RED U2 JACKPOT 321G**

RED RCR MAX 262Y

RED COUNT RIDGE ROBERTA 69C

RED CR ROBERTA 64U

BW: 81	Adj WW: 690	Adj YW: 1084
2024 EPD's:	BW: 0.7	WW: 37 YW: 66 Milk: 26

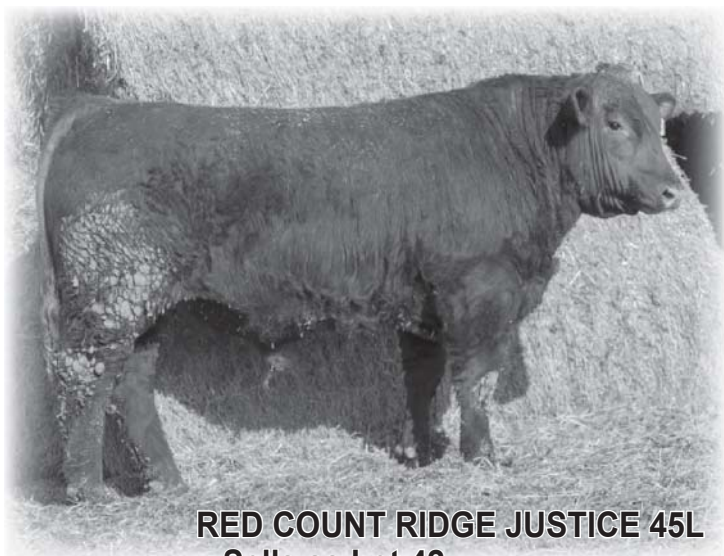

RED COUNT RIDGE JUSTICE 45L
Sells as Lot 42



RED COUNT RIDGE ANTHEM 59L
Sells as Lot 4



RED COUNT RIDGE VOLTAGE 67L
Sells as Lot 14



RED COUNT RIDGE ROBUST 88L
Sells as Lot 37



RED COUNT RIDGE VOLTAGE 114L
Sells as Lot 17



RED COUNT RIDGE STEALTH 144L
Sells as Lot 32

D Lots 23 - 26

Reference sire

RED SHILOH HARDCORE 66H #2152312

RED RED DKF RACER 8E X TANNAS PATTIE QUEEN 54E

B/D: January 28 2020	BW: 70	Adj WW: 715	Adj YW: 1191
2024 EPD's:	BW: 1.4	WW: 48	YW: 80 Milk: 24

Lot 23

RED COUNT RIDGE INTREPID 10L #2333795

B/D: **February 07 2023** Tattoo: **XGB 10L** AOD: **2**

Sired by: **RED SHILOH HARDCORE 66H**

RED RICHMOND ANTHEM SRD 17G

RED COUNT RIDGE DARJ SINE 73J

RED COUNT RIDGE DARJ SINE 36E

BW: 77	Adj WW: 713	Adj YW: 1257
2024 EPD's:	BW: -0.3	WW: 44 YW: 75 Milk: 26

Lot 24

RED COUNT RIDGE INTREPID 78L #2333786

B/D: **February 20 2023** Tattoo: **XGB 78L** AOD: **2**

Sired by: **RED SHILOH HARDCORE 66H**

RED MAC REDEMPTION 115E

RED COUNT RIDGE QN OF SHEBA 42J

RED COUNT RIDGE QN OF SHEBA 49Z

BW: 88	Adj WW: 695	Adj YW: 1195
2024 EPD's:	BW: 1.9	WW: 41 YW: 74 Milk: 25

Lot 25

RED COUNT RIDGE INTREPID 97L #2333789

B/D: **February 25 2023** Tattoo: **XGB 97L** AOD: **2**

Sired by: **RED SHILOH HARDCORE 66H**

RED SHILOH FRONTIER 20F

RED COUNT RIDGE COPPERLADY 47J

RED COUNT RIDGE COPER LADY 59G

BW: 65	Adj WW: 681	Adj YW: 1107
2024 EPD's:	BW: -3.0	WW: 37 YW: 61 Milk: 24

Lot 26

RED COUNT RIDGE INTREPID 134L #2333779

B/D: **March 09 2023** Tattoo: **XGB 134L** AOD: **2**

Sired by: **RED SHILOH HARDCORE 66H**

RED RICHMOND ANTHEM SRD 17G

RED COUNT RIDGE VAL 19J

RED COUNT RIDGE VALENTINE 66E

BW: 78	Adj WW: 752	Adj YW: 1351
2024 EPD's:	BW: -0.4	WW: 49 YW: 82 Milk: 26

**Videos of the bulls will be available at
www.countridgearchange.ca**

E Lots 27 - 34**RED LWNBRG UNDERCOVER 94J #2208478**

RED T-K HIGH PRESSURE 148F X RED LWNBRG ELECTRIC 76F

B/D: January 21 2021	BW: 74	Adj WW: 904	Adj YW: 1216
2024 EPD's:	BW: -4.0	WW: 47	YW: 66 Milk: 31

Lot 27**RED COUNT RIDGE STEALTH 37L #2353490 Twin**B/D: **February 14 2023** Tattoo: **XGB 37L** AOD: **3**Sired by: **RED LWNBRG UNDERCOVER 94J**

RED MAC REDEMPTION 115E

RED COUNT RIDGE LARKABA 9H

RED COUNT RIDGE LARKABA 121C

BW: 78	Adj WW: 720	Adj YW: 1385
2024 EPD's:	BW: -2.0	WW: 44 YW: 74 Milk: 29

Lot 28**RED COUNT RIDGE STEALTH 85L #2333740**B/D: **February 21 2023** Tattoo: **XGB 85L** AOD: **3**Sired by: **RED LWNBRG UNDERCOVER 94J**

RED SHILOH FRONTIER 20F

RED COUNT RIDGE SHEBA 14H

RED COUNT RIDGE QN OF SHEBA 10F

BW: 63	Adj WW: 788	Adj YW: 1107
2024 EPD's:	BW: -5.1	WW: 54 YW: 80 Milk: 27

Lot 29**RED COUNT RIDGE STEALTH 107L #2333745 Twin**B/D: **February 27 2023** Tattoo: **XGB 107L** AOD: **3**Sired by: **RED LWNBRG UNDERCOVER 94J**

RED TG REDMAN 112Z

RED COUNT RIDGE BEULAH 19H

RED COUNT RIDGE BEULAH 31B

BW: 60	Adj WW: 679	Adj YW: 1215
2024 EPD's:	BW: -3.4	WW: 40 YW: 61 Milk: 28

Lot 30**RED COUNT RIDGE STEALTH 132L #2333748**B/D: **March 08 2023** Tattoo: **XGB 132L** AOD: **3**Sired by: **RED LWNBRG UNDERCOVER 94J**

RED TG REDMAN 112Z

RED COUNT RIDGE HILADY 29H

RED COUNT RIDGE HILADY 38Z

BW: 80	Adj WW: 704	Adj YW: 1161
2024 EPD's:	BW: -2.5	WW: 45 YW: 70 Milk: 27

Lot 31**RED COUNT RIDGE STEALTH 137L #2333725**B/D: **March 10 2023** Tattoo: **XGB 137L** AOD: **4**Sired by: **RED LWNBRG UNDERCOVER 94J**

RED LWNBRG ELECTRIC 4D

RED COUNT RIDGE RIDGE DYNA 34G

RED COUNT RIDGE DYNA 23C

BW: 87	Adj WW: 799	Adj YW: 1212
2024 EPD's:	BW: -2.3	WW: 58 YW: 94 Milk: 29

Lot
32

RED COUNT RIDGE STEALTH 144L #2333770

B/D: **March 14 2023** Tattoo: **XGB 144L** AOD: **3**

Sired by: **RED LWNBRG UNDERCOVER 94J**

RED TG REDMAN 112Z

RED COUNT RIDGE BEGGAR 185H

RED COUNT RIDGE BEGGAR 146B

BW: 89	Adj WW: 758	Adj YW: 1301			
2024 EPD's:	BW: 0.4	WW: 52	YW: 84	Milk: 28	

Lot
33

RED COUNT RIDGE STEALTH 146L #2333754

B/D: **March 15 2023** Tattoo: **XGB 146L** AOD: **3**

Sired by: **RED LWNBRG UNDERCOVER 94J**

RED HOWE HESSTON 212C OSF DDF

RED COUNT RIDGE COPPER 97H

RED COUNT RIDGE COPPER 43F

BW: 72	Adj WW: 668	Adj YW: 1195			
2024 EPD's:	BW: -2.4	WW: 40	YW: 68	Milk: 29	

Lot
34

RED COUNT RIDGE STEALTH 147L #2333765

B/D: **March 15 2023** Tattoo: **XGB 147L** AOD: **3**

Sired by: **RED LWNBRG UNDERCOVER 94J**

RED HOWE HESSTON 212C OSF DDF

RED COUNT RIDGE ROBERTA 148H

RED COUNT RIDGE ROBERTA 109F

BW: 77	Adj WW: 763	Adj YW: 1221			
2024 EPD's:	BW: -2.2	WW: 50	YW: 77	Milk: 28	

High Selling Bull
to a Commercial Breeder
receives a Belt Buckle



Reference sire

F Lots 35 - 37

RED ROD ROBUST 0689H #2141700

RED COUNT RIDGE ROBUST 15F X RED ROD LARKETT 8005F

B/D: March 01 2020	BW: 76	Adj WW: 734	Adj YW: 1452
---------------------------	---------------	--------------------	---------------------

2024 EPD's:	BW: 0.7	WW: 61	YW: 126	Milk: 28
-------------	----------------	---------------	----------------	-----------------

Lot
35

RED COUNT RIDGE ROBUST 55L #2333809

B/D: **February 16 2023** Tattoo: **XGB 55L** AOD: **2**

Sired by: **RED ROD ROBUST 0689H**

RED SHILOH FRONTIER 20F

RED COUNT RIDGE DYNA 144J

RED COUNT RIDGE DYNA 34G

BW: 77	Adj WW: 763	Adj YW: 1281
---------------	--------------------	---------------------

2024 EPD's:	BW: 0.4	WW: 56	YW: 107	Milk: 27
-------------	----------------	---------------	----------------	-----------------

Lot
36

RED COUNT RIDGE ROBUST 7L #2333782

B/D: **February 07 2023** Tattoo: **XGB 7L** AOD: **2**

Sired by: **RED ROD ROBUST 0689H**

RED SHILOH FRONTIER 20F

RED COUNT RIDGE BEULAH 32J

RED COUNT RIDGE BEULAH 90G

BW: 90	Adj WW: 797	Adj YW: 1304
---------------	--------------------	---------------------

2024 EPD's:	BW: 2.5	WW: 62	YW: 118	Milk: 27
-------------	----------------	---------------	----------------	-----------------

Lot
37

RED COUNT RIDGE ROBUST 88L #2333808

B/D: **February 22 2023** Tattoo: **XGB 88L** AOD: **2**

Sired by: **RED ROD ROBUST 0689H**

RED TG REDMAN 112Z

RED COUNT RIDGE IONA 143J

RED COUNT RIDGE IONA 112B

BW: 71	Adj WW: 798	Adj YW: 1315
---------------	--------------------	---------------------

2024 EPD's:	BW: -0.4	WW: 62	YW: 115	Milk: 29
-------------	-----------------	---------------	----------------	-----------------

G Lots 38 - 46

Reference sire

RED RACK 3 DIMENTIONAL 8G #2103505

RED COCKBURN ASSASSIN 624D X RED KENRAY MISS 3D

B/D: January 26 2019	BW: 78	Adj WW: 750	Adj YW: 1322
2024 EPD's:	BW: 4.6	WW: 64	YW: 124 Milk: 25

Lot 38

RED COUNT RIDGE JUSTICE 12L #2333641

B/D: **February 07 2023** Tattoo: **XGB 12L** AOD: **11**

Sired by: **RED RACK 3 DIMENTIONAL 8G**

RED ROD OSCAR 52U

RED COUNT RIDGE NU-ROBERTA 32Z

RED CR NU-ROBERTA 91P

BW: 83	Adj WW: 793	Adj YW: 1282
2024 EPD's:	BW: -0.6	WW: 51 YW: 88 Milk: 29

Lot 39

RED COUNT RIDGE JUSTICE 24L #2333673

B/D: **February 12 2023** Tattoo: **XGB 24L** AOD: **9**

Sired by: **RED RACK 3 DIMENTIONAL 8G**

RED RCR MAX 262Y

RED COUNT RIDGE IONA 112B

RED CR IONA JE 64X

BW: 77	Adj WW: 781	Adj YW: 1320
2024 EPD's:	BW: 1.4	WW: 64 YW: 112 Milk: 25

Lot 40

RED COUNT RIDGE JUSTICE 27L #2333640

B/D: **February 13 2023** Tattoo: **XGB 27L** AOD: **11**

Sired by: **RED RACK 3 DIMENTIONAL 8G**

RED ROD OSCAR 52U

RED COUNT RIDGE BEGGAR 16Z

RED CR BEGGAR 37P

BW: 98	Adj WW: 791	Adj YW: 1306
2024 EPD's:	BW: 3.0	WW: 51 YW: 88 Milk: 28

Lot 41

RED COUNT RIDGE JUSTICE 32L #2333734

B/D: **February 14 2023** Tattoo: **XGB 32L** AOD: **4**

Sired by: **RED RACK 3 DIMENTIONAL 8G**

RED NCJ V-POWER 9D

RED COUNT RIDGE BEGGAR 139G

RED COUNT RIDGE BEGGAR 91A

BW: 96	Adj WW: 756	Adj YW: 1292
2024 EPD's:	BW: 4.4	WW: 63 YW: 114 Milk: 25

Lot 42

RED COUNT RIDGE JUSTICE 45L #2333643

B/D: **February 15 2023** Tattoo: **XGB 45L** AOD: **11**

Sired by: **RED RACK 3 DIMENTIONAL 8G**

RED ROD OSCAR 52U

RED COUNT RIDGE QN OF SHEBA 49Z

RED QUEEN OF SHEBA 60U

BW: 86	Adj WW: 767	Adj YW: 1236
2024 EPD's:	BW: 0.5	WW: 48 YW: 85 Milk: 26

Lot
43

RED COUNT RIDGE JUSTICE 48L #2333728

B/D: **February 16 2023** Tattoo: **XGB 48L** AOD: **4**

Sired by: **RED RACK 3 DIMENTIONAL 8G**

RED LWNBRG ELECTRIC 4D

RED COUNT RIDGE BEULAH 43G

RED COUNT RIDGE BEULAH 15C

BW: 81	Adj WW: 706	Adj YW: 1128			
2024 EPD's:	BW: 0.6	WW: 57	YW: 112	Milk: 23	

Lot
44

RED COUNT RIDGE JUSTICE 68L #2333638

B/D: **February 18 2023** Tattoo: **XGB 68L** AOD: **11**

Sired by: **RED RACK 3 DIMENTIONAL 8G**

RED LAZY MC WRANGLER 3W

RED NCJ MIS MATT 6Z

RED HOWE MS MAT 95P

BW: 82	Adj WW: 801	Adj YW: 1379			
2024 EPD's:	BW: 1.3	WW: 52	YW: 91	Milk: 30	

Lot
45

RED COUNT RIDGE JUSTICE 96L #2333736

B/D: **March 24 2023** Tattoo: **XGB 96L** AOD: **4**

Sired by: **RED RACK 3 DIMENTIONAL 8G**

RED LWNBRG ELECTRIC 4D

RED COUNT RIDGE DYN EMULY 161G

RED COUNT RIDGE DYNA EMULY 15A

BW: 95	Adj WW: 855	Adj YW: 1453			
2024 EPD's:	BW: 3.0	WW: 69	YW: 120	Milk: 26	

Lot
46

RED COUNT RIDGE JUSTICE 110L #2333648

B/D: **February 27 2023** Tattoo: **XGB 110L** AOD: **10**

Sired by: **RED RACK 3 DIMENTIONAL 8G**

RED ROD OSCAR 52U

RED COUNT RIDGE QUEEN 40A

RED CR QUEEN 155P

BW: 91	Adj WW: 660	Adj YW: 1177			
2024 EPD's:	BW: 2.2	WW: 46	YW: 82	Milk: 26	

**Average EPD's for Red and Red Carrier
Calves born in 2023**

BW: 1.2	WW: 43	YW: 74	Milk: 25
----------------	---------------	---------------	-----------------

Count Ridge Red Angus
Heifer lots

Lot 47 **RED COUNT RIDGE EMMA 21L** Female # 2333683
 B/D: **February 12 2023** Tattoo: **XGB 21L** AOD: **7**

Sired by: **RED RACK 3 DIMENSIONAL 8G**
 RED TED CATALYST 30Y
RED COUNT RIDGE EMMA 62D
 RED COUNT RIDGE EMULY ECHETA 45Z

BW: 75	Adj WW: 572	Adj YW: 906			
2024 EPD's:	BW: 0.2	WW: 37	YW: 73	Milk: 19	

Lot 48 **RED COUNT RIDGE HILADY 39L** Female #2333637
 B/D: **February 15 2023** Tattoo: **XGB 39L** AOD: **11**

Sired by: **RED RACK 3 DIMENSIONAL 8G**
 RED ROD OSCAR 52U
RED COUNT RIDGE HILADY 6Z
 RED COUNT RIDGE CR HILADY 85R

BW: 75	Adj WW: 645	Adj YW: 987			
2024 EPD's:	BW: 0.7	WW: 44	YW: 78	Milk: 25	

Lot 49 **RED COUNT RIDGE HILADY 51L** Female #2333776
 B/D: **February 16 2023** Tattoo: **XGB 51L** AOD: **2**

Sired by: **RED ROD ROBUST 0689H**
 RED RACK 3 DIMENSIONAL 8G
RED COUNT RIDGE HILADY 13J
 RED COUNT RIDGE HILADY 123G

BW: 63	Adj WW: 616	Adj YW: 1000			
2024 EPD's:	BW: -0.6	WW: 49	YW: 98	Milk: 25	

Lot 50 **RED COUNT RIDGE JOAN ARC 63L** Female #2333663
 B/D: **February 17 2023** Tattoo: **XGB 63L** AOD: **9**

Sired by: **RED RACK 3 DIMENSIONAL 8G**
 RED ROD OSCAR 52U
RED COUNT RIDGE JOAN OF ARC 60B
 RED CR JOAN OF ARC 43S

BW: 77	Adj WW: 581	Adj YW: 921			
2024 EPD's:	BW: 0.4	WW: 38	YW: 72	Milk: 22	

Lot 51 **RED COUNT RIDGE JANIS 79L** Female #2333798
 B/D: **February 20 2023** Tattoo: **XGB 79L** AOD: **2**

Sired by: **RED ROD ROBUST 0689H**
 RED MAC REDEMPTION 115E
RED COUNT RIDGE JANIS 98J
 RED COUNT RIDGE EMULY ECHETA 45Z

BW: 65	Adj WW: 572	Adj YW: 964			
2024 EPD's:	BW: -1.5	WW: 37	YW: 81	Milk: 25	

We have decided to market a few heifers from the replacement pen. We can't keep them all and are quite confident they will make good cows over their career. Heifers will all be palpated by the veterinarian prior to the sale.

Lot 52 **RED COUNT RIDGE JET 84L** Female #2333739
 B/D: **February 21 2023** Tattoo: **XGB 84L** AOD: **3**
 Sired by: **RED LWNBRG UNDERCOVER 94J**
 RED COUNT RIDGE BUSTER 2D
RED COUNT RIDGE JET 3H
 RED COUNT RIDGE JET 108E

BW: 67	Adj WW: 613	Adj YW: 975		
2024 EPD's:	BW: -3.6	WW: 36	YW: 60	Milk: 25

Lot 53 **RED COUNT RIDGE ROSE 98L** Female #2333794
 B/D: **February 25 2023** Tattoo: **XGB 98L** AOD: **2**
 Sired by: **RED SHILOH HARDCORE 66H**
 RED TG REDMAN 112Z
RED COUNT RIDGE ROSE 67J
 RED COUNT RIDGE COPPERLADY 33B

BW: 73	Adj WW: 638	Adj YW: 979		
2024 EPD's:	BW: 0.9	WW: 43	YW: 73	Milk: 24

Lot 54 **RED COUNT RIDGE BEGGAR 129L** Female #2333718
 B/D: **March 08 2023** Tattoo: **XGB 129L** AOD: **5**
 Sired by: **RED COUNT RIDGE VOLTAGE 45H**
 RED LWNBRG ELECTRIC 4D
RED COUNT RIDGE BEGGAR 108F **
 RED COUNT RIDGE BEGGAR 16Z

BW: 83	Adj WW: 700	Adj YW: 1071		
2024 EPD's:	BW: -1.3	WW: 53	YW: 91	Milk: 29

Lot 55 **RED COUNT RIDGE SHEBA 135L** Female #2333747
 B/D: **March 10 2023** Tattoo: **XGB 135L** AOD: **3**
 Sired by: **RED LWNBRG UNDERCOVER 94J**
 RED TG REDMAN 112Z
RED COUNT RIDGE SHEBA 25H
 RED COUNT RIDGE SHEBA 102A

BW: 83	Adj WW: 614	Adj YW: 1023		
2024 EPD's:	BW: 0.1	WW: 45	YW: 73	Milk: 28

Lot 56 **RED COUNT RIDGE QUEEN 139L** Female #2333801
 B/D: **March 11 2023** Tattoo: **XGB 139L** AOD: **2**
 Sired by: **RED ROD ROBUST 0689H**
 RED MAC REDEMPTION 115E
RED COUNT RIDGE QUEEN 110J
 RED COUNT RIDGE QUEEN 39A

BW: 74	Adj WW: 718	Adj YW: 1017		
2024 EPD's:	BW: 1.1	WW: 56	YW: 109	Milk: 28

Count Ridge Red Angus
Heifer lots

Lot 57 **RED COUNT RIDGE COPERLADY 145L** Female #2333723

B/D: **March 14 2023** Tattoo: **XGB 145L** AOD: **4**

Sired by: **RED U2 JACKPOT 321G**

RED U-2 CALIBRE 30C

RED COUNT RIDGE COPERLADY 19G

RED COUNT RIDGE COPERLADY 135E

BW: 75	Adj WW: 687	Adj YW: 1064		
2024 EPD's:	BW: 0.1	WW: 43	YW: 84	Milk: 28

Lot 58 **RED COUNT RIDGE LARKABA 150L** Female #2333679

B/D: **March 17 2023** Tattoo: **XGB 150L** AOD: **8**

Sired by: **RED U2 JACKPOT 321G**

RED TED WANDER 43A

RED COUNT RIDGE LARKABA 121C

RED CR LARKABA 59Y

BW: 88	Adj WW: 682	Adj YW: 1008		
2024 EPD's:	BW: 2.3	WW: 41	YW: 80	Milk: 24

ENTER TO WIN \$1,000

Sponsored by
Alberta Angus Association

**Alberta Commercial Cattlemen enter
to WIN \$1,000 towards your 2024
Registered ANGUS BULL !**

Looking forward to celebrating our
51st Annual Sale with you in 2025!!

2024 calves (next year's bulls)
sired by:

- Red C.D. Trailblazer 728K
- Red Count Ridge Frontier 91K
- Red Count Ridge Robust 13K
- Red Count Ridge Voltage 45H
- Red LWNBRG Undercover 94J
- Red Mac Redemption 115E
- Red Richmond Anthem SRD 17G

Terms and Sale Conditions:

Terms: The terms of the sale are cash or check. Settlement is to be made immediately after the completion of the sale. The right of property shall not pass until after settlement is made. All settlements must be made with a clerk of sale before any cattle will be released. All monies in Canadian funds.

Disputes: In case of disputes, bidding will be reopened between the parties involved. If no further bid is made, the buyer will be the person from whom the auctioneer accepted the last bid. The auctioneer's decision on all disputes is final.

Announcements: All announcements made from the auction block will take precedence over the printed matter in the catalogue. Buyers are therefore cautioned to pay close attention to any such announcements.

Purchaser's Risk: Each animal becomes the risk of the purchaser as soon as it is sold. Insurance is available if desired.

Certificate of Registration: Each registered animal will carry papers issued by the Canadian Angus Association. A certificate of registry duly transferred will be furnished to the buyer for each animal after payment has been made.

Accidents: Although every precaution will be taken to protect the safety and comfort of buyers, neither the manager or consignors, nor the auctioneer assume any responsibility in this matter and disclaim any liability, legal or otherwise, in the event of accident or loss of property.

Liabilities: All persons attend the sale at their own risk and sellers assume no liability, legal or otherwise, for any accidents occurring in, on, or about the premises.

Breeder's Guarantee: All animals sold have passed a semen evaluation. Any animal that has not proven itself a breeder within six months after date of sale may be returned to the seller at the buyer's expense, if in healthy condition. The seller reserves the privilege of trying for a period of six months to prove the animal a breeder. The seller, at his option, may replace the animal with another of equal quality in full settlement. Should this not be possible, an adjustment will be made to reflect the value of the bull in question or a credit will be given toward the purchase of another bull.

Any complaints regarding breeding difficulties must be reported in writing by the buyer to the seller within the specified time above, and any animal returned must be free from disease and in good health.

We appreciate your attendance at our 2024 sale. And remember, we're here all year, not just at bull sale time!

George & Laura Baxter





Box 576
Bassano, AB
T0J 0B0

*Your source for Performance
Red Angus Genetics !*

