

AUTUMN *Debutante* SPECKLE PARK SALE



4th Annual
SATURDAY • OCTOBER 21ST • 1:00 PM
CARSON AUCTIONS IN LISTOWEL, ON

AUTUMN Debutante

SPECKLE PARK SALE

AUCTIONEER

Col. Ryan Dorran 403-507-6483

SALE STAFF

Billy Elmhirst 705-761-0896

Dan Boers 266-934-8458

Christina Benjamins 519-580-3413

SALE DAY CONTACTS

Shawn Weir 519-851-1439

Greg Martin 519-826-8952

ONLINE BIDDING



Emily Gibson 519-440-9907

Mark Shologan 780-699-5082

TRUCKING

H.S. Knill Co. Ltd.

877-442-3106

INSURANCE

Merit Insurance

Glen Smith 416-526-5428

ACCOMMODATIONS

LISTOWEL COUNTRY INN

8500 Road 164, Hwy 23 N

Listowel, ON N4W 3G6

info@listowelcountryinn.com

519-291-1580

Toll Free: 1-844-291-1580

KING HOTEL

112 King St, Palmerston, ON N0G 2P0

(519) 343-3906

It's unreal that we are already preparing for the 4th annual Autumn Debutante Sale. Time certainly doesn't slow down the older we get. Reflecting back on 2020, we said after the sale, "What can we do better?". The crowd and meal was second to none, sales management, auctioneer and all of our crew were the best - so where do you make it better? You turn it up a notch in the terms of sale offering. We have included more cattle, and we feel the quality and cow families behind the offerings are as good as we can truly offer from every consignor. We strongly encourage anyone interested to reach out to any of the consignors listed with any questions. Please join us for lunch on sale day starting at noon.

Autumn Debutante Sale Consignors

lot 27 BROWNRIDGE SPECKLE PARKS

David Brownridge
394509 County Rd 12 Amaranth, ON
519-278-1283
brownridge.farm@hotmail.ca

lot 32A, 32B CHESTNUT HILL RANCH

Walter Schmidt
4732 Rd 104 New Hamburg, ON N3A 3W5
519-404-3333
ranchchestnuthill@gmail.com

lot 19, 29 COLESDALE FARMS

Bob and Lindsey Coles
077701 11th Line Meaford, ON N4L 1W5
519-379-7811
colesdalefarms@gmail.com

lot 33 FERME CARON P.A.J. FARM

Paul Caron
530 Montee Lebeau
Cowansville, QC J2K 3G6
450-830-0151
caron.paul48@gmail.com

lot 35, 36, 37 FLEETWOOD SPECKLE PARK

Dave McKillop and Cassie Taylor
31176 Silverclay Line RR 3 Iona Station, ON N0L 1P0
519-319-8483
fleetwoodspecklepark@gmail.com

lot 8, 8A, 12, 17 MALLET RIVER SPECKLE PARK

Tim & Christina Benjamins
8410 Concession 8 RR 2 Moorefield, ON N0G 2K0
519-502-5462
tim@malletriver.ca

lot 7A, 7B, 31 MARGEN SPECKLE PARK

Sheldon & Laura Martin
7013 Fifth Line
Belwood, ON N0B 1J0
519-616-0244
sheldon@margenspecklepark.com

lot 1, 6, 23, 25 MARTINSTAR FARMS

Greg, Julie, Jess and Mack Martin
5787 6th line Rockwood ON
martinstarfarms@gmail.com
519-826-8952

lot 18 NORFOLK RIDGE SPECKLE PARKS

Jennifer & Joshua Robar
1307 Concension 3 Townsend Rd
Wilsonville, ON N0E 1Z0
226-922-1481
j.robar@hotmail.com

lot 15 RAISE THE BAR FARMS

Bruce & Megan Rogers
138052 Grey Road 112
Meaford, ON N4L 1W5
519-993-2877
raisethebarfarms@hotmail.com

lot 13, 14, 20 ROBVALE SPECKLE PARKS

Jordan Robinson
5121 Sixth Line RR 1 Milton, ON L9E 0W8
robvalespecklepark@gmail.com
905-691-3147

lot 16, 24 SKYE LINE FARMS

Jules & Darren Smith
121097 Sideroad 12 Tara, ON, N0H 2N0
705-440-3407
jules.fabios@gmail.com

lot 2, 34, 38, 39 SILVER TIP SPECKLE PARK

Hugh and Paula MacNeil
Box 215 Brantford, ON N3T 5M8
519-861-2722
hugh.macneil@outlook.com

lot 9, 10, 26A, 26B SOMMER MEADOWS FARM

Gary & Ria Sommer
328 Norfolk County Rd 19W 1226 Norwich, ON
519-228-8507
sommerclan@hotmail.com

lot 5, 11, 21, 21A, 22, 30 STEELE SPECKLE PARK

Alex and Florence Steele
195692 19th Line RR 2 Thamesford, ON N0M 2M0
519-535-1488
alexflo@execulink.com

lot 3, 4, 28 TRESTLE CREEK CATTLE CO.

Jeremy and Rebecca Dامن
7079 Line 21 Staffa, ON N0K 1Y0
519-301-2476
trestlecreekcattle@gmail.com



AGRICULTURAL WINTER FAIR



NOVEMBER 3-12, 2023

SPECKLE PARK COMPETITION

AT THE

101st Royal Agricultural Winter Fair

The first ever Speckle Park breed show at the Royal Agricultural Winter Fair will be

HELD ON NOVEMBER 3, 2023 AT 2:30PM, TORONTO, ON

This is an exciting opportunity for Speckle Park breeders to showcase this amazing breed on a World Class Stage.

The National Junior Beef Heifer Show with approximately 300 Junior Exhibitors also runs November 3 & 4 for eligible 4-H members from across Canada.

In the future we hope to add Junior Events and opportunities for Speckle Park Junior members.



Exactly 50 Years

SINCE THE 1ST SPECKLE PARK STEERS WERE BROUGHT FROM SASKATCHEWAN TO COMPETE AT THE ROYAL.

AUTUMN DEBUTANTE SALE GROUP
is sponsoring the Champion Female Speckle Park Banner

PLEASE JOIN US AT THESE EXCITING EVENTS AS MOMENTUM BUILDS FOR SPECKLE PARK CATTLE.

ROYAL CONTACT: JOHN CORNER - JOHNCORNER1973@GMAIL.COM

MARTINSTAR *Luscious* 5L

POLLED HEIFER CALF • MSTR 5L • CAN17464-PT • 7/1/2023 • BW:79
EDED PP NON-CARRIER



SPLASH OF BLACK GOTCHA 7G



RIVER HILL GUM-DROP 211G



MARTINSTAR LUSCIOUS 5L

SIRE MATTERS EXCELLENCE 50E
SPLASH OF BLACK GOTCHA 7G
MATTERS DANCER 7D

DAM RIVER HILL EL-BEARDO 354E
RIVER HILL GUM-DROP 211G
RIVER HILL 64S XAZY 11X

Martinstar Luscious has already started to make a name for herself. With her "look at me" attitude she is hard not to notice and she made a lot of friends when the Annual Meeting Tour visited us in June. Luscious is part of the Martinstar show string and started her show career off with a bang, being named Reserve Champion female at the Paris Fall Fair. This is a hard one to part with, but we know we have to offer our best. Luscious is a powerful, fault free female that is big bodied, thick from behind and puts it together in a feminine package. Her show career is just beginning, so jump in now and after she hangs some banners for you watch her become a front pasture female or leading donor depending on what you want to do with her. Martinstar retains show rights until after the 2023 Royal Agricultural Winter Fair. She is entered in the Canadian Western Agribition if her new owner wishes to show her there.

Martinstar retains the right to 1 flush at sellers expense and buyers convenience.

MARTINSTAR FARMS

SILVER TIP 5K

POLLED BRED HEIFER • STS 5K • CAN16114-PT • 4/1/2022 • BW:81
EDED PP CARRIER



lot 2



RIVER HILL 50U ALL IN 60A



RIVER HILL COST-A-LOT 152C



SILVER TIP 5K

SIRE RIVER HILL 68L STRIKER 50U
RIVER HILL 50U ALL IN 60A
RIVER HILL SHOW ME OFF 60S
DAM MOOVIN ZPOTZ CAMARO 6X
MOOVIN ZPOTZ BOULET 68B
D.L.R. ZAURE 39T

5K's pedigree goes way back to foundation cows where it all started and why people got excited about the breed, and we think this heifer will also make a foundation cow in someone's herd. As time rolls on we can't wait to see the progeny of this young female. Pictures and videos speak for themselves. Buy with 100% confidence!

AI Bred to River Hill Cost-A-Lot 152C,

PE to US Wild Bill 13F

SILVER TIP SPECKLE PARK

AUTUMN
Debutante
SPECKLE PARK SALE

TRESTLE CREEK *Gypsy Lady* 4G
POLLED BRED COW • TCC 4G • CAN10638 • 3/5/2019
EDED PP NON-CARRIER



RIVER HILL 60W LINE DRIVE 54Z



STEELE DRAMATIC 4D

lot 3

SIRE RIVER HILL 26T WALKER 60W
RIVER HILL 60W LINE DRIVE 54Z
NOTTA PHO-FINISH 54P
DAM RIVER HILL TRAFFIC JAM 26T
STEELE DRAMATIC 4D
STEELE TOPAZ 3Y

This cow is from a group of 12 embryos that we put in recip to start our herd. The heifers from that flush all have phenomenal milk production from their very first calves. This is a breeding that will put foundation calves on the ground.

AI Bred April 15 to Colgan's General, due to calve late January.

TRESTLE CREEK CATTLE CO.

RIVER HILL *Fabulous Pearl* 28F

POLLED BRED COW • BED 28F • CAN8331 • 18/2/2018 • BW:98
EDED PP CARRIER



SELLING ONE
Flush on Pearl

lot 4



RIVER HILL 50T CRUSADER 025C



PROGENY: 2022 HIGH SELLER

1 CONVENTIONAL OR IVF FLUSH

DAM SIRE RIVER HILL TOUCHDOWN 50T
RIVER HILL 50T CRUSADER 025C
RIVER HILL 26T ALYNDA 025A

DAM C.A.M.Y. TORQUE 03T
CODIAK BLACK PEARL 28X
NORTHERN LIGHTS 4P

This cow is our other money maker in our herd. Pearl's heifer (TCC 3K) from last year was the top selling heifer at \$16,000. All of Pearl's offspring are ones that stand out in pastures and in sale catalogues. Pearl seems to grow on air and sunshine. There is no stopping this power house cow. Pearl is due to calve March 2024.

Buyer will transport her to and from flush station at their expense. is done at buyer's expense with direct billing from station. Seller guarantees a minimum of 4 grade 1 embryos.

TRESTLE CREEK CATTLE CO.

AUTUMN
Debutante
SPECKLE PARK SALE

STEELE *Liberty* 2L

POLLED HEIFER CALF • SSP 2L • CAN17732 • 13/1/2023 • BW:92
EDED PP CARRIER

SIRE STEELE EXPORTER 10E
STEELE JERELL 8J
STEELE DORIAN 8D

DAM NOTTA 151A CAUSE N EFFECT 309C
STEELE JOLENE 15J
STEELE FIONA 1F



This heifer is long bodied and thick with lots of mass. She is show broke and was Reserve Calf Champion at Paris Speckle Park Show.

STEELE SPECKLE PARK



NOTTA 151A CAUSE N EFFECT 309C

MARTINSTAR *Lotto* 2L

POLLED HEIFER CALF • MSTR 2L • CAN17462 • 2/1/2023 • BW:72
EDED PP CARRIER

SIRE UNEEDA ZAPPER 13Z
CAJA ZEPPELIN 1B
NOTTA 60W PHOTO-FINISH 1Z

DAM RIVER HILL SMOKESHACK 252E
US PAY DAY 34H
UPTO SPECS WAVE 12W



Lotto 2L is chock full of red meat. This easy keeping Smokeshack granddaughter is powerfully constructed with loads of natural muscling. Zeppelin Thick and broody, yet extended and attractive up through her front end, definitely a cow in the making.

Halter broke.

MARTINSTAR FARM



RIVER HILL SMOKESHACK 252E



UPTO SPECS WAVE 12W

MG *Lilly* 7L

HOMO POLLED HEIFER CALF • MG 7L • CAN17431 • 27/1/2023 • BW:78
EDED PP CARRIER Sept 2nd WT: 660

SIRE CAJA ZEPPELIN 1B
INC NIGHT RAID 64G
PINE VALLEY ANNA 4C

DAM MZ YOGI OF COLD CREEK 17Y
MOOVIN ZPOTZ CREEK GALAXIE 11C
MOOVIN ZPOTZ ICY GALAXIE 29X



lot 7A

Foundation female potential here!
Wide-topped and thick throughout, this
growthy heifer moves well
and has been a standout among this
years' calves. 7L's full outcross dam
Moovin Zpotz Creek Galaxie 11C is a
powerful brood cow with a fine udder
and lots of milk. Credit to Underhill
SPECS for breeding this package that we
were thrilled to develop. A highly sought
after Night Raid daughter, we have yet to
see a bad one!

MARGEN SPECKLE PARK



INC NIGHT RAID 64G

MG *Lucy* 3L

POLLED HEIFER CALF • MG 3L • CAN17426 • 7/1/2023 • BW:82
PARENT VERIFIED - TESTS PENDING Sept 2nd WT: 645

SIRE INC SOLO 6F
US COW CRUSH 27H
RIVER HILL 46Y CHER-UNIQUE 6C

DAM HS UNTAPPED 3A
STEELE ECLIPSE 26E
UPTO SPECS WANDA 22W



lot 7B

We're very excited to offer this beautiful
heifer for sale! With a little extra frame
and that leopard color eye appeal, 3L
is easy to pick out in the pen. 26E is an
easy keeping cow who has had an early
January calf every year since she has
been in our herd. With the mega power
cow Cher-Unique 6C in the background,
we feel 3L will develop into a powerful
production cow.

MARGEN SPECKLE PARK



US COW CRUSH 27H

MALLET RIVER *Lyra* 3L

POLLED HEIFER CALF • MAL 3L • CAN17671 • 19/1/2023 • BW:78
EDED PP CARRIER 205 DWT: 600

SIRE MATTERS EXCELLENCE 50E
SPLASH OF BLACK GOTCHA 7G
MATTERS DANCER 7D

DAM RIVER HILL 26T WALKER 60W
TRESTLE CREEK GEMINI 5G
LEGACY UNITY 51X



lot 8

Baby got back! We love the way this heifer is put together. With her wide top, length and muscle shape, she is ready to develop into a first class momma cow. We believe in her dam so much that we are including her in the flush program this fall again. We hope you like her as much as we do. Seller reserves the right to show 3L at the Royal Agricultural Winter Fair.

MALLET RIVER SPECKLE PARK



SPLASH OF BLACK GOTCHA 7G



TRESTLE CREEK GEMINI 5G X WATTLE GROVE SMOKE & MIRRORS
1 LOT OF 3 EMBRYOS
CANADA ONLY

Trestle Creek Gemini is a favorite here. Great style, deep bodied, milk, and extra length! Paired with the great Australian bull Wattle Grove Smoke and Mirrors, these calves will be exceptional and well marked.

MALLET RIVER SPECKLE PARK

LOT 8A

SIRE CODIAK PUTNAM GNK 61Y
WATTLE GROVE SMOKE & MIRRORS
CODIAK GOOD GOLLY GNK 11U

DAM RIVER HILL 26T WALKER 60W
TRESTLE CREEK GEMINI 5G
LEGACY UNITY 51X

*shipping costs the responsibility of the buyer. Guarantee 1 pregnancy if implanted by a certified technician. Embryos stored at Heartland Veterinary Services, Ontario

SOMMERMEADOW *Lola* 7L

POLLED HEIFER CALF • SMF 7L • CAN18217 • 25/2/2023 • BW:79
EDED PP CARRIER

SIRE AVERY CREEK BANJO 01B
CODIAK BIG LEO GNK 79G
CODIAK COUGAR GNK 54R

DAM CODIAK BIG MAC GNK 49B
SOMMER MEADOW HOLLY 16H
STAR BANK DANICA 68D



This heifer could take care of herself on straw and snowballs. A double wide tank with a very elegant and maternal look. Take advantage of this predictable pedigree.

SOMMER MEADOWS FARM

SOMMERMEADOW *Lori* 5L

POLLED HEIFER CALF • SMF 5L • CAN18224 • 20/2/2023 • BW:69
EDED PP NON-CARRIER

SIRE AVERY CREEK BANJO 01B
CODIAK BIG LEO GNK 79G
CODIAK COUGAR GNK 54R

DAM LEGACY LEFT JAB 35X
PONDEROSA CADILLAC 32C
HWY 4 SPECKLE PARK 9S



Ponderosa Cadillac 32C never disappoints! This heifer impresses us with her thickness which she carries evenly from shoulder to rump with easy keeping push to her.

SOMMER MEADOWS FARM

STEELE *Kendall* 9K

POLLED BRED HEIFER • SSP 9K • CAN15366 • 25/2/2022 • BW:80
EDED HP NON-CARRIER

SIRE UNDERHILL ALL OUT 1D
STEELE SECURE 7G
LEGACY UNITY 51X

DAM LEGACY UNRIVALED 12U
CODIAK KATIE GO ON GNK 7Y
CODIAK HILLARY 81H



This well balanced deep bodied heifer is halter broken. She is out of a proven Codiak cow who has left many pleasing daughters. Kendall is carrying a heifer calf due in mid January which will be a bonus.

Bred Apr 11/23 to KFC Judgement Call carrying a female pregnancy.

STEELE SPECKLE PARK



STEELE SECURE 7G

MALLET RIVER *Kacey* 5K

POLLED BRED HEIFER • MAL 5K • CAN15474 • 19/2/2022 • BW:72
EDED PP NON-CARRIER

SIRE JSF WALL STREET 36E
COLGAN'S HOLYFIELD
COLGAN'S DIAMOND 116D

DAM UNDERHILL ALL OUT 1D
STEELE FRANCEEN 16F
STEELE UNITY CAROL 7C



First ever female to be sold due to US Dust Up 20K! We are very excited for this pairing. Kacey is very calm, good footed, well balanced heifer. Her dam gives us an excellent calf every year, has lots of milk and is an easy keeper. Dust Up adds power, more milk, and feed conversion. Don't miss out on this great opportunity to get one of the first calves out of Dust Up!

**Bred to US Dust Up 20K,
Due to calve February 18th**

MALLET RIVER SPECKLE PARK



US DUST UP 20K



STEELE FRANCEEN 16F



lot 13

ROBVALE *Gem* 12L

POLLED HEIFER CALF
RS 12L • CAN18352
13/2/2023
BW:92
EDED PP NON-CARRIER

SIRE RIVER HILL GODZILLA 916G
RH 916G JAGGER 102J
RIVER HILL GOOD-N-DANDY 002G

DAM COLGAN'S BAXTER 1B
SILVER TIP GEWEL STS 01G
RAVENWORTH WESTERN JEWEL 116B



RIVER HILL GODZILLA 916G



RAVENWORTH WESTERN JEWEL 116B

We can't say enough about this combination other than that it works, giving you 2 calves with hip, muscle, and style. Ravenworth Western Jewel needs no introduction with many of her daughters making their way to the top in many different herds.

Take your pick of Smokeshack or Godzilla for the grandsire.

Show rights reserved until after the Royal

ROBVALE SPECKLE PARKS



lot 14

ROBVALE *Liza* 01L

POLLED HEIFER CALF
RS 01L • CAN18356
4/1/2023
BW:85
EDED PP NON-CARRIER

SIRE RIVER HILL SMOKESHACK 252E
ROBVALE HENDRICKS 2H
UNDERHILL ROADHAMMER 14E

DAM COLGAN'S BAXTER 1B
SILVER TIP GLITTER 04G
RAVENWORTH WESTERN JEWEL 116B



RIVER HILL SMOKESHACK 252E

RAISE THE BAR

Lollipop 3L

POLLED HEIFER CALF • BAR 3L • CAN17260 • 10/1/2023 • BW:75
EDED PP NON-CARRIER 205 DWT: 586

SIRE COLGAN'S BAXTER 1B
ANDCHRIS GEORGE 3G
SPOTS 'N SPROUTS 10Y

DAM RIVER HILL 26T WALKER 60W
ANDCHRIS ANITA 3A
LEGACY UNITY 51X



Lollipop has lots of qualities that catch your eye walking through the pen! She was born at a moderate birth weight of 75 lbs and has shown steady growth since! Her dam is out of the great Legacy Unity 51X cow, and had proven time and time again that she can raise a great calf! She's halter broken and ready to be a show heifer!

RAISE THE BAR FARMS



ANDCHRIS GEORGE 3G



ANDCHRIS ANITA 3A

SKYE LINE

Looking Good 16L

POLLED HEIFER CALF • SKY 16L • UNR18457 • 1/2/2023 • BW:76
EDED HP NON-CARRIER

SIRE MOOVIN ZPOTZ EVERET 90E
MOOVIN ZPOTZ JACK 5J
MOOVIN ZPOTZ CRAYON 90C

DAM BELMORAL'S PRIME TIME 66F
WILCOX HAILEY 116H
BELMORAL'S SHELBY 66E



A truly stylish, well put together, good looking heifer with great conformation and fantastic colour. Out of the famous Calico Creek Butane line on the dams side crossed with strong CN Zpotz Zazu and DLR Lily on the top, this heifer is sure to provide good eye appeal on the front pasture from proven production lines.

SKYE LINE FARMS



MATERNAL GREAT GRAND SIRE

MALLET RIVER

Luna 9L

POLLED HEIFER CALF • MAL 9L • CAN17674 • 8/2/2023 • BW:100
EDED PP NON-CARRIER 205 DWT: 595

SIRE FLYING E ABNER 4A
CALICO CREEK HUMMER 70H
CALICO CREEK ETCH N SKETCH 13E

DAM COLGAN'S EXCALIBUR 23E
COLESDALE CAMELOT 1G
COLGAN'S ELETA 41E



lot 17

She's a beauty! Unique markings are just the start. 9L has an exceptional temperament inherited from both sides of her pedigree. Feminine, with ideal teat placement and serious milk in her dam, she is going to be a front pasture cow. Seller is willing to work with buyer to have 9L shown at the Royal Agricultural Winter Fair.

MALLET RIVER SPECKLE PARK



COLESDALE CAMELOT 1G

SILVER TIP

Money Talks 01L

POLLED HEIFER CALF • STS 01L • PENDING • 21/1/2023 • BW:98
EDED PP CARRIER

SIRE P.A.R. ACDC 21A
RIVER HILL 21A COST-A-LOT 152C
RIVER HILL YOUR-GIRLCINDER 52Y

DAM SILVER TIPS SPECIAL PRIDE 02A
SILVER TIP EXTRAVAGANT 10E
CALAMASUE PEPPER 13P



lot 18

Norfolk Ridge is excited for its first ever sale offering. This heifer has always stood out from day one. Her dam has no shortage of power and milk. She is a great out cross with direct genetics to some of the most well known and foundational animals of many fantastic herds. It is bitter sweet to let her go.

NORFOLK RIDGE SPECKLE PARK



RIVER HILL 21A COST-A-LOT 152C

COLESDALE

Lavender Haze^{3L}

POLLED HEIFER CALF • CLSD 3L • CAN17759 • 9/1/2023 • BW:74
EDED PP CARRIER 205 DWT: 605SIRE
DAMRIVER HILL SMOKESHACK 252E
COLESDALE HERCULES 09H
UNDERHILL MATRIX 1FCODIAK OH MY GOSH GNK 60A
RIVER HILL 60A DA-CHANCE 05D
RIVER HILL 54Z BY CHANCE 05B

Lavender Haze is from one of our most proven herd cows, River Hill Da Chance, a deep bodied cow with lots of length and width to her, as well as raising amazing calves every year. Her sire is one of our herd bulls and is a River Hill Smokeshack and Underhill Matrix 1F son. The calves he has added to the herd have been solid, quality calves. Lavender Haze is halter broke, ready to show and is a sure fire win as a herd cow. Maternal sister sold at last year's sale (4K) and maternal sibling to sire of lot 29, Colesdale Klondike 05K.

COLESDALE FARMS



COLESDALE HERCULES 09H



RIVER HILL 60A DA-CHANCE 05D

ROBVALE

Leading Lady^{14L}

POLLED HEIFER CALF • RS 14L • CAN18364 • 18/2/2023 • BW:88
EDED HP CARRIERSIRE
DAMA & W 15R
SPKNZ FALCON
CODIAK TERESSA GNK 12TNOTTA ROMEO 64R
RIVER HILL 64R DANDY 2U
PRAIRIE HILL DANDY 2E

Rich pedigree here that leaves all the guesswork out. This heifer is big ribbed and long bodied with excellent udder development to create the kind of female you want to build a cow herd around.

ROBVALE SPECKLE PARK



SPKNZ FALCON

STEELE *Glenda* 11G

POLLED BRED COW • SSP 11G • CAN10115 • 5/4/2019 • BW:77
EDED PH NON-CARRIER

SIRE RIVER HILL 60W LINE DRIVE 54Z
STEELE MORGAN 20E
REDNECK RANCH'S SCARLET 1S

DAM CODIAK PUTNAM GNK 61Y
STEELE CHANDRA 22C
CODIAK KATIE GO ON GNK 7Y



lot 21

She is a dream cow to have in the herd.
Lots of milk, calves easy and breeds back
quick. Her calves have all been strong
and growthy. Hate to see her go.

Bred Mar 30/23 To Steele Kickstart 6K

STEELE SPECKLE PARK



REDNECK RANCH'S SCARLET 1S

STEELE *Landra* 4L

POLLED HEIFER CALF • SSP 4L • CAN17733 • 26/1/2023 • BW:88
EDED PP NON-CARRIER

SIRE STEELE EXPORTER 10E
STEELE JERELL 8J
STEELE DORIAN 8D

DAM STEELE MORGAN 20E
STEELE GLENDA 11G
STEELE CHANDRA 22C



lot 21A

This calf is real broody in her makeup,
going to be a real great cow prospect like
her 1600 pound dam.

STEELE SPECKLE PARK



STEELE GLENDA 11G

STEELE

Kayla Pride^{14K}

HOMO POLLED BRED HEIFER • SSP 14K • CAN15368 • 21/3/2022 • BW:89
EDED PP NON-CARRIERSIRE UNDERHILL ALL OUT 1D
STEELE SECURE 7G
LEGACY UNITY 51XDAM STEELE KERNAL 3A
STEELE CHARLENE PRIDE 10C
STEELE WINONA PRIDE 1A

This black beauty is an eye catcher out of our 10C cow who never fails us. Buy this heifer and cash the coupon with the heifer calf she is carrying.

Bred May 23/23 to Trade Secret, carrying a female pregnancy

STEELE SPECKLE PARK



STEELE SECURE 7G

MARTINSTAR

Kim Possible^{5K}

POLLED BRED HEIFER • MSTR 5K • CAN16570 • 2/3/2022 • BW:65
EDED PP NON-CARRIERSIRE UNDERHILL ROADSTER 30F
US HANK JR 22H
DIAMOND K RANCH SPRUCEY 13ZDAM SPOTS 'N SPROUTS WAMPUM 102W
US MISSION POSSIBLE 23H
SPOTS 'N SPROUTS 2W

The first bred to be offered by US Hank JR! Super correct; square footed; natural shape with a pedigree to back it up. Bred up to the easy calving Invictus 103C who needs no introduction. Ready to be taken home; show broke. Entered in Royal Agricultural Winter Fair 2023. **Bred May 30/23 to Ravenworth Invictus 103C**

Confirmed Due March 7 / 24

MARTINSTAR FARMS



US HANK JR 22H



RAVENWORTH INVICTUS 103C

SKYE LINE

La Belle Angel

POLLED HEIFER CALF • SKY 18L • CAN18456 • 4/2/2023 • BW:91
EDED PP NON-CARRIER

SIRE CALICO CREEK EVOLUTION 16E
BELMORAI'S DIABLO 1H
ESTHER CROSSROADS SLB 7E

DAM P.A.R. ROLLIN STONE 01R
DOUBLE S ANNABELLE 13A
MISTY FRITZ OF P.A.R. 13M



La Belle Angele - Beautiful Angel - glides like an Arabian horse across the pasture. Simply our best - she has both standout presence and gentle disposition. From a long line of very milky females with great udders, her dam is a direct Foundation Stock Misty Fritz of Par 13M by FS Rollin Stone 01R who has already had over eight offspring. Finished off with further foundation stock genetics on the top side (So Sexy of PAR 01S and Petula of PAR 61P), this heifer will allow your herd production to take flight.

SKYE LINE FARMS



CALICO CREEK EVOLUTION 16E

lot 24

MARTINSTAR

Lovey 8L

POLLED HEIFER CALF • MSTR 8L • UNR18365 • 6/3/2023 • BW:68
EDED PP NON-CARRIER

SIRE UNDERHILL ROADSTER 30F
US HANK JR 22H
DIAMOND K RANCH SPRUCEY 13Z

DAM UNDERHILL ALL OUT 1D
WALKERBRAE DANNY 45G
STEELE DANELLE 12D

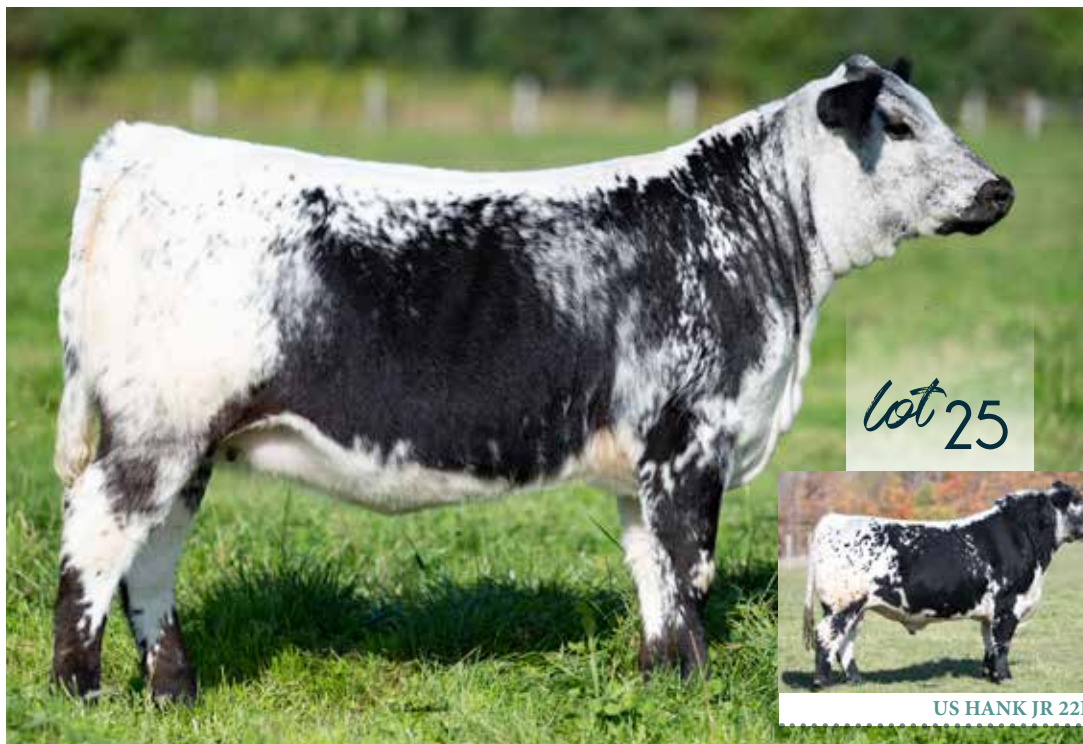

A recent addition to our show string this March Gal is coming on strong. Lovey 8L always catches your eye at a glance. Proven Pedigree here with strong milk lines. She is ever so soft made and with extra hair coat. "Quiet as a Kitten"; Juniors take note here. Entered in Royal Agricultural Winter Fair 2023.

MARTINSTAR FARMS



US HANK JR 22H



DIAMOND K RANCH SPRUCEY 13Z

lot 25

SOMMERMEADOW

Lily 4L

POLLED HEIFER CALF • SMF 4L • CAN18228 • 18/2/2023 • BW:63
EDED PP CARRIER

SIRE AVERY CREEK BANJO 01B
CODIAK BIG LEO GNK 79G
CODIAK COUGAR GNK 54R

DAM SILVER TIPS SPECIALITY 19Z
PORTERCREST WIN 4D
UPTO SPECS WYNN 9W



lot 26A

Choice Lot

This is a carbon copy from last year's catalog consignment by Sommer Meadows. Both these calves come from heavy milking dams that keep producing consistently wide topped offspring. With extra length, expectations on these 2 black calves are obvious.

SOMMER MEADOWS FARM

SOMMERMEADOW

Lacey 19L

POLLED HEIFER CALF • SMF 19L • CAN18225 • 8/3/2023 • BW:79
EDED PP CARRIER

SIRE AVERY CREEK BANJO 01B
CODIAK BIG LEO GNK 79G
CODIAK COUGAR GNK 54R

DAM SILVER TIP KING GEORGE 07Z
SILVER TIPS DIANA 13D
SPOTS 'N SPROUTS 18X



lot 26B

Choice Lot

This is a carbon copy from last year's catalog consignment by Sommer Meadows. Both these calves come from heavy milking dams that keep producing consistently wide topped offspring. With extra length, expectations on these 2 black calves are obvious.

SOMMER MEADOWS FARM

BROWNRIDGE *Lucie* 9L

SIRE CODIAK TYCOON CAT GNK 12Z
COLGAN'S DEXTER D'ANGELO 01D
SPOTS 'N SPROUTS 10Y

DAM RIVER HILL 12X A'MAN 94A
SILVER TIP TERMINATOR 09G
JENCREST YVETTE 4Y

POLLED HEIFER CALF • DB 9L • CAN18674 • 13/3/2023 • BW:85
EDED PP CARRIER



Lucie is our best embryo calf this year. She is naturally thick and very correct. Just a March calf she is an eye catcher with a great disposition and an outstanding pedigree.

BROWNRIDGE SPECKLE PARK



COLGAN'S DEXTER D'ANGELO 01D

lot 27



AUTUMN
Debutante
SPECKLE PARK SALE

TRESTLE CREEK *Kerfuffle* 8K

POLLED BRED HEIFER • TCC 8K • CAN16424 • 4/2/2022 • BW:75
EDED PP CARRIER

SIRE HS UNTAPPED 3A
JSF UNMARKED 2D
JENCREST YAVONNA 6Y

DAM RIVER HILL TRAFFIC JAM 26T
STEELE DRAMATIC 4D
STEELE TOPAZ 3Y



Kerfuffle is a solid heifer that also comes from our “cash cow” Steele Dramatic 4D. Though she lacks the speckled coat, that is all she is lacking. She has the structure to become a great herd cow that will help put money back in your pocket.

Bred to Colgan's Kraven 08K
due to calve early February

TRESTLE CREEK CATTLE CO.



STEELE DRAMATIC 4D

COLESDALE *Klondike* 05K

POLLED BRED HEIFER • CLSD 05K • CAN16848 • 15/1/2022 • BW:64
EDED PP NON-CARRIER

SIRE WRANGLER MR PERFECT 8D
COLESDALE GULFSTREAM 6G
RIVER HILL 60A DA-CHANCE 05D

DAM CODIAK SO LONG GEORGE GNK 6Z
CODIAK ANNA BELL GNK 50E
CODIAK BARBARA GNK 80B



Klondike is out of one of our favourite original Codiak cows Annabelle, and she is the spitting image of her. Annabelle is a solid cow who doesn't disappoint year to year; every year she has a calf that is a class act. Klondike is a well balanced heifer with lots of depth in ribs and capacity. Picked up some extra thickness and length from our herd bull Gulfstream, a Wrangler Mr Perfect son and maternal sibling to lot 19, 3L. She is show broke and ready to make a great herd cow.

Bred May 28 to Colgan's Dexter D'Angelo 01, due to calve in January

COLESDALE FARMS



CODIAK ANNA BELL GNK 50E



DEXTER D'ANGELO 01D

STEELE *Jewel* 17J

HOMO POLLED BRED COW • SSP 17J • CAN12899 • 18/3/2021 • BW:91
EDED PP NON-CARRIER

SIRE UNDERHILL ALL OUT 1D
STEELE UNIQUE 8G
LEGACY UNITY 51X

DAM UPTO SPECS ULYSSES 25U
STEELE EMILY 18E
STEELE CULTURE 17C



lot 30

This 2 year old is out of one of our best Ulysses daughters who has 3 offspring in our herd including a herd sire. She is maturing into a great cow. Do not miss her.

Bred Apr 22/23 to Steele Last Chance 29J carrying a male pregnancy.

STEELE SPECKLE PARK

Frozen Genetics



EDED PP NON-CARRIER

RH ELECUEnte 9J X SPLASH OF BLACK GOTCHA 7G
3 EXPORTABLE SEXED FEMALE EMBRYOS
CAN | US | AUS QUALIFIED

RH 9J was the high-selling female of the 2022 Ladies of the Fall sale. A very complete female, with correct "structure and a beautiful udder stacked with genetics to build on with Putnam in the background. She raised a fine heifer this year and is bred back to the up and coming US Capacity 14k bull. The full outcross Gotcha AI stud needs no introduction with outstanding offspring to show for around the world.

We are pleased to offer this genetic package for your consideration.

MARGEN SPECKLE PARK

**shipping costs the responsibility of the buyer. Guarantee 1 pregnancy if implanted by a certified technician. Embryos stored at DMV GenetiQ, Quebec*



lot 31

SIRE MATTERS EXCELLENCE 50E
SPLASH OF BLACK GOTCHA 7G
MATTERS DANCER 7D

DAM OUTBACK GREAT SOLUTION 9G
RH ELECUEnte 9J
PURA VIDA ELECUEnte 86E



CODIAK SELENA GNK 04H \times GREENWOOD COAL TRAIN 84J OR CALICO CREEK BUTANE 8B
3 EXPORTABLE EMBRYOS



GREENWOOD COAL TRAIN 84J



CALICO CREEK BUTANE 8B

lot 32A CAN | US | AUS
QUALIFIED

SIRE UNDERHILL ALL OUT 1D
GREENWOOD COAL TRAIN 84J
RAVENWORTH WILLOW 135E

DAM CODIAK GEAZA GNK 105D
CODIAK SELENA GNK 04H
CODIAK CIANA GNK 15C

Choice Lot

Assertive mating of the proven Codiak breeding with an influential sire out of the Ravenworth dam and All Out. From this mating, almost guaranteed speckle pattern calves are sure to stand out. Or, pick the long Butane bull to add length to your calves. Add size to your herd without sacrificing quality. The pedigrees speak for themselves.

CHESTNUT HILL RANCH

lot 32B CAN | US
QUALIFIED

SIRE P.A.R. THROTTLE 66T
CALICO CREEK BUTANE 8B
PETULA OF P.A.R. 61P

DAM CODIAK GEAZA GNK 105D
CODIAK SELENA GNK 04H
CODIAK CIANA GNK 15C

**shipping costs the responsibility of the buyer. Guarantee 1 pregnancy if implanted by a certified technician. Embryos stored at Kirkton Vet Clinic, Ontario*



EDED PP NON-CARRIER



EDED PP CARRIER

SILVER TIP 32C ALLOUTHORNY 34H  INC SIX GUN 428F
3 EXPORTABLE EMBRYOS
CAN | US | AUS QUALIFIED

lot 33

Here is our first offering of our lead cow Silvertip 32C Allouthorny 34H, matched with INC Six Gun 428F, which will give these embryos extra punch! 34H is a tremendous donor for us, along with her mother, Silver Tip STS 32C. This will be the only embryo release from this cow this year.

FERME CARON P.A.J. FARM

SIRE CAJA ZEPPELIN 1B
INC SIX GUN 428F
UPTO SPECS WILLA 17W

DAM UNDERHILL ALL OUT 1D
SILVER TIP 32C ALLOUTHORNY 34H
SILVER TIP STS 32C

**shipping costs the responsibility of the buyer. Guarantee 1 pregnancy if implanted by a certified technician. Embryos stored at Catherine Fournier DMV, Quebec*

Terms & Conditions

TERMS: The terms of the sale are credit card, Interac, cash or cheque payable in Canadian funds at par immediately following the sale. The right of ownership shall not pass until after settlement is made. All settlements must be made before any livestock will be released, unless there has been an agreement made between the seller and purchaser prior to the sale.

INSURANCE: Each animal becomes the risk of the purchaser at the time of sale. We strongly recommend purchasing insurance for full value.

CERTIFICATE OF REGISTRATION: All registered animals will carry papers issued by the Canadian Speckle Park Association. The seller will transfer papers to the buyer at no cost to the buyer after full payment has been made.

HEALTH: All animals in the sale have met all necessary health requirements.

GUARANTEE: Each animal becomes the purchaser's risk immediately after the animal is sold. All animals in this sale will be sold under the terms and guarantees set forth by the Canadian Speckle Park Association with regard to health, freedom from defects and from both reproductive and specific genetic unsoundness.

EMBRYO & SEMEN LOTS: Full payment must be made in order for embryos/semen to be released. Shipping arrangements and costs are the responsibility of the buyer. Contact the seller directly to make shipping arrangements in a timely manner as they cannot be expected to store embryos/semen for you longer than 10 days unless you have personally made arrangements with them. Embryo guarantees are between buyer and seller. **DELIVERY:** We will assist in arranging delivery as quickly as possible after the sale. Each animal becomes the risk of the purchaser as soon as sold. If the animals are not taken home by the new owner on sale day, arrangements must be made with sale staff and seller on sale day for delivery.

EXPORT: Purchases going to the United States will be delivered at cost. The currency exchange will be set on sale day based on the published Bank of Canada rate. **ACCIDENTS:** Although every precaution will be taken to protect the safety and comfort of buyers, neither the sales staff, facility owner, auctioneer, or consignors assume any responsibility in the matter and disclaims any liability, legal or otherwise in the event of accident or loss of property.

GENETIC TESTING & PREGNANCY: Please contact the seller regarding respective lots if you are interested in test results for genetic markers, if not listed in catalogue, or details about breeding and when pregnancy checks have been made.

ERRORS: All announcements at sale time, written or oral, take priority over any written material in the catalogue.

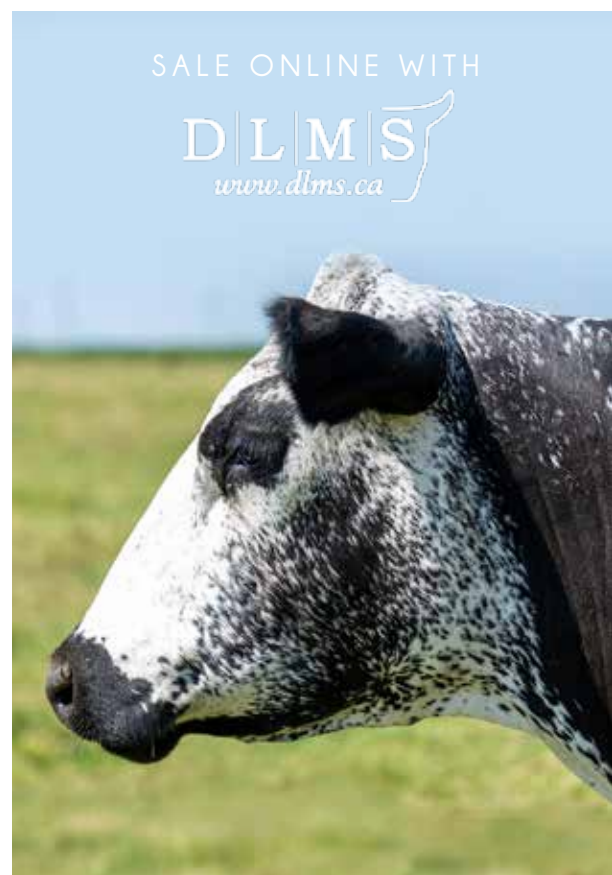

SALE ONLINE WITH

D | L | M | S
www.dlms.ca



SPOTS 'N SPROUTS 18X X CODIAK DEL RAY GNK 302H
3 EXPORTABLE EMBRYOS
CAN | US QUALIFIED

lot 34

From the donor pen at STS comes Spots 'n Sprouts 18X. Milk comes to mind with Styals Lightning Ladd 14D on the bottom side and Oscar 8S on the top side. This leaves no guessing in terms of milk! The beauty of this combo is to be ahead of the game getting embryos in on one of the most powerful Speckle Park bulls in the breed today. Greenwood purchased 18X last summer from the STS Select Sale. Can't wait to see what they come out with from this prolific cow!

SILVER TIP SPECKLE PARK

*shipping costs the responsibility of the buyer. Guarantee 1 pregnancy if implanted by a certified technician. Embryos stored at Kirkton Vet Clinic, Ontario

SIRE CODIAK OSCAR GNK 8S
CODIAK DEL RAY GNK 302H
CODIAK GNK 53W
DAM STYALS LIGHTNING LADD 14P
SPOTS 'N SPROUTS 18X
STYALS MISS RKW 8N



EDED PP NON-CARRIER

EDED PP NON-CARRIER

SILVER TIP BLACK MOON 20B X RH L11 THE HULK 152J
3 EXPORTABLE EMBRYOS
CAN | US QUALIFIED

lot 35

Check out this money making match. This was one of the top selling cows at the Summer Select Sale paired with a strong white bull.

FLEETWOOD SPECKLE PARK

*shipping costs the responsibility of the buyer. Guarantee 1 pregnancy if implanted by a certified technician. Embryos stored at Kirkton Vet Clinic, Ontario

SIRE PREMIER 101Y LOGIC L11
RH L11 THE HULK 152J
RIVER HILL 26T WHISTLER 38W
DAM CODIAK SPRINT GNK 17X
SILVER TIP BLACK MOON 20B
CALAMASUE 22Y

RIVER HILL *Beardo* 100J

SEMEN • BED 100J • CAN13091 • 19/1/2021 • BW:97
EDED PP NON-CARRIER

SIRE RIVER HILL 50U ALL IN 60A
RIVER HILL EL-BEARDO 354E
RIVER HILL AVET-CINDER 54A

DAM UNEEDA ZEKE 601Z
DIAMOND K RANCH DAYDREAMER 20D
DIAMOND K MR LIL STAR 5X



LOT 36

5 SEXED STRAWS SEMEN

stored at DMV GenetiQ

CAN | US | AUS | NZ QUALIFIED

LOT 37

5 STRAWS SEMEN

stored at DMV GenetiQ

CAN | US | AUS | NZ QUALIFIED

We are devastated to announce that we lost Beardo this fall due to an accident. Thankfully we have some semen on ice, but all that we have is all that there ever will be. Get in on some sexed female or conventional semen while it's still on offer. Beardo was a long and deep bull that we admired for his correctness and consistency in his calves.

Shipping costs will be buyers responsibility

FLEETWOOD SPECKLE PARK

STEELE *Front Runner* 5E

SEMEN • SSP 5E • CAN7255 • 19/2/2017 • BW:91
EDED PP NON-CARRIER

SIRE RAVEN MEADOWS MAGNUM 10N
UPTO SPECS ULYSSES 25U
PRAIRIE HILL REBA 154F

DAM LEGACY UTMOST 30U
LEGACY UNITY 51X
LEGACY UNITY 45U



LOT 38

5 STRAWS SEMEN

stored at Eastgen, Canada

LOT 39

5 STRAWS SEMEN

stored at Hawkeye, Iowa, USA

"Prolific pedigree! Upto Specs Ulysses has power, performance and longevity that speaks for itself. Ulysses sired the cow Silver Tip Electra 43E who was Senior Cow/Calf pair at Stockade and went on to be Champion Senior Pair at CWA 2022 (paternal sibling to Front Runner 5E). Then on the other side of the pond, Black Diamond 5E and Rehearsal R888 was also Champion Pair at the Royal Sydney 2023 which was a feature breed show. Semen sells on both sides of the border!

Shipping costs will be buyers responsibility

SILVER TIP SPECKLE PARK



PROGENY



PROGENY

AUTUMN *Debutante* SPECKLE PARK SALE



RIVER HILL FABULOUS PEARL 28F



RIVER HILL GUM-DROP 211G



RAVENWORTH WESTERN JEWEL 116B



STEELE DRAMATIC 4D



DIAMOND K RANCH SPRUCEY 13Z



COLESDALE CAMELOT 1G



STEELE ENVY 17E
2022 High Selling Cow



FLEETWOOD JUPITER 21J
2022 High Selling Bred Heifer



TRESTLE CREEK KISMET 3K
2022 High Selling Heifer