

SHEIDAGHAN  
— ANGHUS —

*Dispersal*

**NOVEMBER 17, 2023 . 1PM**  
COWTOWN LIVESTOCK EXCHANGE . MAPLE CREEK, SK





# Welcome

Welcome everyone to our 'Black Angus Dispersal Sale' on November 17, 2023 at 1:00PM at Cowtown Livestock in Maple Creek, SK.

At the risk of offending Ecclesiastes "For everything there is a season" – there is a time to retire and that time for me is now. Many discussions with family and friends have helped me make this decision and I'm at ease with it. I am extremely proud of the herd that we have built and are offering for sale and confident that these animals will be a welcome addition to any herd.

In terms of traits longevity has always been an important consideration to me in our cows and of course that involves many EPD'S that start at the ground – feet, udder, soundness, structure, attitude, calving ease, milk and fertility. Of course they had to look the part I prefer V shaped feminine looking females – this cow herd is full of Rosebuds, Elbas, Annie Ks, Mistresses, Prides, Countesses, Miss Lyls and Bessies.

The sires represented are Density, Right Time, Equator, Alaskan, Final Answer, Pioneer, Rush Lake, Ambush, Bardolene, Outside and Scotchman. They are good.

I'd like to thank some individuals that were a great help to me. Brian, Bob and Larry were mentors helping me navigate the complex system we call 'the purebred business'. Others, purebred breeders themselves, who have been very helpful include Wes, Tom, Kevin, Larry, Robert, Bob, Ian, Larry and Leon.

Producers, both local and from afar, have supported us, many becoming repeat customers. I have great respect for the cow/calf rancher who tries to create the best product possible under trying circumstances. We have worked hard to breed bulls that will work for them. The future looks bright and I hope there are many good years ahead.

Many thanks to Sarah and Rosie - for cattle preparation, pictures, clipping, work on the catalogue and sale day. Cindy joined us several years ago and has taken over the herd management operation and it shows. The cows are in superb condition and the bred heifers and heifers are fabulous.

THANK YOU CINDY

We are pleased to have Shane and Mark from Castlerock Marketing managing our sale. They have spent many hours evaluating each individual animal and I'm sure the cattle will be well presented.

THANKS BOYS

PLEASE JOIN US THE NIGHT BEFORE FOR SOME HOSPITALITY AND FOR A PRESALE LUNCH  
STAY SAFE = TAKE CARE. HOPE TO SEE YOU ON SALE DAY.

As Vicki says – Enough with these shenanigans. Let go and let's go.



*Tom & Vicki Flanagan*  
**Ranch Owners/Operators**



# SHEIDAGHAN ANGHUS

**NOVEMBER 17, 2023 . 1PM**

## SALE INFORMATION

### Manager/Auctioneer

Tyler Cronkite 306-661-8786

### Field Staff

Rocky Houff 403-548-9829

### Sale Day Phones

Shane Castle 306-741-7485

Mark Forsyth 306-784-7844

Devin Warrilow 780-581-4329

Rocky Houff 403-548-9829

Tom Flanagan 306-662-8120

Cindy Hammerstedt 306-594-7080

### Insurance

Blythman Agencies 306-662-2604

### Accommodations

Cobble Creek Lodge 306-662-5100

Block of Rooms set aside under Sheidaghan Angus until  
November 10th

### Online Bidding/Viewing

Sarah Hasson 306-681-5340

Golden Thread Livestock Images

sbuchanan@gold-bar.com

www.dlms.ca



## Sale Location

COWTOWN LIVESTOCK EXCHANGE INC.

306-662-2648

Box 730

Maple Creek, SK

S0N 1N0

cowtown.ls@sasktel.net

## Ranch Location

SHEIDAGHAN RANCH

Golden Prairie, SK

1½ miles straight North of Golden

Prairie on the West side of

Range Road 272

## Sheidaghan Angus

Tom & Vicki Flanagan

H: 306-662-2272 C: 306-662-8120

info@sheidaghanangus.com

PO Box 627

Maple Creek, SK

www.sheidaghanangus.com

## Castlerock Marketing

Shane & Tammy Castle 306-741-7485

castlerock.mktg@sastel.net

Mark Forsyth 306-784-7844

Devin Warrilow 780-581-4329

www.castlerockmarketing.com



*Cindy Hammerstedt*

**Ranch Manager**



# Cow Family : **COUNTRESS**



Φ

**1A**

**SHEIDAGHAN**

**COUNTRESS 6L**

VA 6L    MARCH 07 2023    2309840

S A V 8180 TRAVELER 004  
S A V 004 DENSITY 4336  
S A V MAY 7238

SITZ TRAVELER 8180  
BOYD FOREVER LADY 8003  
LEACHMAN RIGHT TIME  
S A R PROSPECTOR MAY 9124

BASIN EXCITEMENT  
VALLEY LODGE COUNTRESS 17A  
LODGE COUNTRESS 40W

BASIN EXPEDITION R156  
BASIN LADY S532 AK  
ANKONIAN WERNER WILD FIRE 96  
LODGE COUNTRESS 65S

BW	Adj. WW	BW	WW	YW	MILK	CE
82	702	+2.6	+48	+86	+22	+7.0



**VALLEY LODGE COUNTRESS 17A** - DAM OF LOT 1A, 1B, 1C, 1D





**1B** [ET] SHEIDAGHAN  
**COUNTESS 2L**  
 VA 2L JANUARY 06 2023 2308647

BW	Adj. WW	BW	WW	YW	MILK	CE
83	505	+0.4	+41	+73	+23	+7.5



N BAR EMULATION  
 LEACHMAN RIGHT TIME  
 LEACHMAN ERICA 0025

< EMULATION N BAR 5522  
 N BAR PRIMROSE 2424  
 TEHAMA BANDO 155  
 LEACHMAN ERICA 8058

BASIN EXCITEMENT  
 VALLEY LODGE COUNTESS 17A  
 LODGE COUNTESS 40W

< BASIN EXPEDITION R156  
 BASIN LADY S532 AK  
 ANKONIAN WERNER WILD FIRE 96  
 LODGE COUNTESS 65S



LEACHMAN RIGHT TIME - SIRE OF LOT 1B, 1C, 1D

**1C** [ET] SHEIDAGHAN  
**RIGHT TIME 3L**  
 VA 3L JANUARY 18 2023 2308650

BW	Adj. WW	BW	WW	YW	MILK	CE
82	582	+0.4	+41	+73	+23	+7.5

**1D** [ET] SHEIDAGHAN  
**COUNTESS 4L**  
 VA 4L JANUARY 19 2023 2308649

BW	Adj. WW	BW	WW	YW	MILK	CE
83	606	+0.4	+41	+73	+23	+7.5



# Cow Family : PRIDE



2

SHEIDAGHAN

**PRIDE 16D**

VMF 16D    FEBRUARY 04 2016    1900952

SOO LINE MOTIVE 9016  
WIWA CREEK RUSH LAKE 71'12  
WIWA CREEK PRIDE 63'10

S A F 598 BANDO 5175  
SHEIDAGHAN PRIDE 80Z  
SANDY BAR PRIDE 96R

HF KODIAK 5R  
TLA BEAUTY 5R  
WIWA CREEK FULLBACK 19'07  
WIWA CREEK PRIDE 94'06

BON VIEW BANDO 598  
S A F ROYAL LASS 1002  
REMITALL LIGHTENING 2L  
SANDY BAR PRIDE 6H

BW	Adj. WW	BW	WW	YW	MILK	CE
84	692	+2.4	+48	+83	+29	+3.0

- AI'd to SAV TERRITORY May 18th
- Exposed to Benlock Rush Lake 20J May 20th to July 21st
- Due AI

2A

SHEIDAGHAN

**PRIDE 86L**

VA 86L    MARCH 25 2023    2309852

HA OUTSIDE 5161 OSF  
SIRE: SHEIDAGHAN OUTSIDE 70H  
SHEIDAGHAN QUEEN 61E

DAM: SHEIDAGHAN PRIDE 16D

BW	Adj. WW	BW	WW	YW	MILK	CE
78	590	+2.8	+49	+84	+29	+3.0



SAV TERRITORY - AI SIRE to LOT 2





3

SHEIDAGHAN

**PRIDE 16G**

VMF 16G APRIL 03 2019 2101342

J SQUARE S FIREMAN 14Y  
SIRE: HF FIREMAN 280B  
HF ROSEBUD 93X

DAM: SHEIDAGHAN PRIDE 16D

BW	Adj. WW	BW	WW	YW	MILK	CE
86	621	+2.6	+43	+73	+24	+3.0

- AI'd to SAV TERRITORY May 18th
- Exposed to Benlock Rush Lake 20J May 20th to July 21st
- Due AI



4

SHEIDAGHAN

**PRIDE 8H**

VMF 8H MARCH 19 2020 2160142

SHEIDAGHAN GREAT SCOT 44Z  
SIRE: MACNAB SCOTCHMAN 379E  
MACNAB IVY 379Y

DAM: SHEIDAGHAN PRIDE 16D

BW	Adj. WW	BW	WW	YW	MILK	CE
82	531	+0.6	+38	+77	+23	+8.0

- Exposed to MACNAB SCOTCHMAN 379E May 20th to July 21st
- Due 1st cycle



SITZ RESILIENT 10208 - AI SIRE to LOT 5

5

SHEIDAGHAN

**PRIDE 17K**

VA 17K MARCH 14 2022 2269057

SHEIDAGHAN RUSH LAKE 21E  
SIRE: BENLOCK RUSH LAKE 109G  
BENLOCK EVENING TINGE 139A

DAM: SHEIDAGHAN PRIDE 16D

BW	Adj. WW	BW	WW	YW	MILK	CE
94	579	+4.1	+48	+84	+23	+0.0

- AI'd to SITZ RESILIENT 10208 May 18th
- Exposed to HA Outside 5161 May 20th to July 21st
- Due AI





**SHEIDAGHAN**

**6**

**PRIDE 142E**

VMF 142E FEBRUARY 28 2017 1959459

SANDY BAR AMBUSH 10Y  
SANDY BAR AMBUSH 10Y 726B  
VALLEY BLOSSOM QUEENETTE 717U

DBRL AMBUSH 33U  
CFS LADY 8U  
EARLEY GRID POWER 52P  
M BAR SIX QUEENETTE 232K

MERIT 2005  
SHEIDAGHAN PRIDE 106B  
GLENDOR PRIDE 5Z

L T BANDWAGON 3105  
MERIT COUNTESS 3X  
DBRL TITAN 29X  
GLENDOR PRIDE 71X

BW	Adj. WW	BW	WW	YW	MILK	CE
99	656	+5.9	+50	+89	+18	-6.0

- Exposed to BENLOCK FIREBUG 173J May 20th to July 21st
- Due 1st cycle

**SHEIDAGHAN**

**7**

**PRIDE 66J**

VA 66J APRIL 01 2021 2219486

HA OUTSIDE 3008  
HA OUTSIDE 5161  
HA BLACKCAP LADY 2338

KG SOLUTION 0018  
HA EVER LADY 1575  
APEX WINDY 078  
H A BLACKCAP LADY 1055

DAM: SHEIDAGHAN PRIDE 142E

BW	Adj. WW	BW	WW	YW	MILK	CE
70	605	+2.7	+55	+93	+26	+3.0

- AI'd to SAV TERRITORY May 18th
- Exposed to BENLOCK RUSH LAKE 20J May 20th to July 21st
- Due AI

**SHEIDAGHAN**

**6A**

**OUTSIDE 101L**

VA 101L MARCH 29 2023 2309900

HA OUTSIDE 5161 OSF  
SIRE: SHEIDAGHAN OUTSIDE 70H  
SHEIDAGHAN QUEEN 61E

DAM: SHEIDAGHAN PRIDE 142E

BW	Adj. WW	BW	WW	YW	MILK	CE
89	733	+5.3	+51	+90	+23	-5.0



**SHEIDAGHAN**

**7A**

**PRIDE 13L**

VA 13L MARCH 08 2023 2310110

SANDY BAR PFRED 41M  
SIRE: SHEIDAGHAN PFRED 208Z  
SANDY BAR LADY 78X

DAM: SHEIDAGHAN PRIDE 66J

BW	Adj. WW	BW	WW	YW	MILK	CE
85	663	+4.2	+45	+77	+23	-1.0





8

SHEIDAGHAN

**PRIDE 45J**

VA 45J MARCH 26 2021 2219491

BW	Adj. WW	BW	WW	YW	MILK	CE
80	605	+3.3	+57	+96	+26	+0.0

- Exposed to BENLOCK RUSH LAKE 109G May 20th to July 21st  
 - Due 1st Cycle

HA OUTSIDE 3008  
 HA OUTSIDE 5161  
 HA BLACKCAP LADY 2338

KG SOLUTION 0018  
 HA EVER LADY 1575  
 APEX WINDY 078  
 H A BLACKCAP LADY 1055

SANDY BAR AMBUSH 10Y 726B  
 SHEIDAGHAN PRIDE 192E  
 SHEIDAGHAN PRIDE 202A

SANDY BAR AMBUSH 10Y  
 VALLEY BLOSSOM QUEENETTE 717U  
 SCHURR 77 801 7029  
 SANDY BAR PRIDE 58Y

8A

SHEIDAGHAN

**PRIDE 28L**

VA 28L MARCH 14 2023 2310108

SANDY BAR PFRED 41M  
 SIRE: SHEIDAGHAN PFRED 208Z  
 SANDY BAR LADY 78X

DAM: SHEIDAGHAN PRIDE 45J

BW	Adj. WW	BW	WW	YW	MILK	CE
80	703	+3.7	+45	+76	+23	+0.0

9

SHEIDAGHAN

**PRIDE 40F**

VMF 40F FEBRUARY 08 2018 2040615

S A V HERITAGE 6295  
 S A V HARVESTOR 0338  
 S A V EMBLYNETTE 7749

CAR DUKE 104  
 S A V BLACKCAP MAY 4136  
 S A V NET WORTH 4200  
 SAV EMBLYNETTE DIAMOND 6377

SANDY BAR IDEAL 19S 185W  
 SHEIDAGHAN PRIDE 209Z  
 SANDY BAR PRIDE 19X

SANDY BAR IDEAL 19S  
 SANDY BAR ANNIE K 62T  
 MERIT 6089  
 SANDY BAR PRIDE 13P

BW	Adj. WW	BW	WW	YW	MILK	CE
89	648	+4.0	+53	+95	+23	+1.0

- Exposed to MACNAB SCOTCHMAN 379E May 20th to July 21st  
 - Due 1st cycle





Φ SHEIDAGHAN

10

**PRIDE 45F**

VMF 45F FEBRUARY 09 2018 2040627

S00 LINE MOTIVE 9016  
WIWA CREEK RUSH LAKE 71'12  
WIWA CREEK PRIDE 63'10

HF KODIAK 5R  
TLA BEAUTY 5R  
WIWA CREEK FULLBACK 19'07  
WIWA CREEK PRIDE 94'06

SANDY BAR EQUATOR 150S  
SHEIDAGHAN PRIDE 194Y  
SANDY BAR PRIDE 6R

VALLEY BLOSSOM EQUATOR 729M  
SANDY BAR DUCHESS 114E  
DOUBLE D BARDOLENE 15L  
SANDY BAR PRIDE 84M

BW	Adj. WW	BW	WW	YW	MILK	CE
86	571	+4.4	+45	+84	+24	-3.0

- Exposed to BENLOCK FIREBUG 173J May 20th to July 21st  
- Due 1st cycle



SHEIDAGHAN FOCUS 17H - SON OF LOT 10

SHEIDAGHAN

11

**PRIDE 52B**

VMF 52B FEBRUARY 07 2014 1817592

HF KODIAK 5R  
HF PROWLER 43U AMF  
HF ROSEBUD 98P

SANDY BAR ADVANTAGE 43M  
WILBAR RUBY 955N  
RIVERBEND POWERLINE 0050  
HF ROSEBUD 138J

MERIT 77X  
MERIT PRIDE 2030  
MERIT PRIDE 6203

GDAR INSIGHT 7201  
MERIT SOCIALITE 5084  
DWAJO DUTCH 65P  
MERIT PRIDE 3052

BW	Adj. WW	BW	WW	YW	MILK	CE
67	649	+1.3	+47	+84	+25	+6.0

- Exposed to MACNAB SCOTCHMAN 379E May 20th to July 21st  
- Due 1st cycle

SHEIDAGHAN

12

**PRIDE 12K**

VA 12K MARCH 13 2022 2269030

SHEIDAGHAN RUSH LAKE 21E  
SIRE: SHEIDAGHAN RUSH LAKE 15G  
SHEIDAGHAN ANNIE K 105B

DAM: SHEIDAGHAN PRIDE 52B

BW	Adj. WW	BW	WW	YW	MILK	CE
72	561	+0.2	+51	+88	+22	+8.0

- AI'd to SITZ RESILIENT 10208 May 18th  
- Exposed to HA Outside 5161 May 20th to July 21st  
- Due AI





**MACNAB SCOTCHMAN 379E - SERVICE SIRE**

**13 SHEIDAGHAN PRIDE 145E**  
 VMF 145F MARCH 01 2017 1959460

DOUBLE AA BLACKMAN 414'06  
 FLEURY BLACKMAN 53B  
 FLEURY ANNIE K 8W

DOUBLE AA BLACKMAN 292'01  
 DOUBLE AA ANNIE K 27'00  
 JL FINAL ANSWER 07030  
 DOUBLE AA ANNIE K 580'06

S A V FINAL ANSWER 0035  
 SHEIDAGHAN PRIDE 10B  
 SHEIDAGHAN PRIDE 209Z

SITZ TRAVELER 8180  
 S A V EMULOUS 8145  
 SANDY BAR IDEAL 19S 185W  
 SANDY BAR PRIDE 19X

BW	Adj. WW	BW	WW	YW	MILK	CE
65	645	-0.3	+40	+74	+24	+9.0

- Exposed to MACNAB SCOTCHMAN 379E May 20th to July 21st  
 - Due 1st cycle

**14 SHEIDAGHAN PRIDE 18H**  
 VMF 18H MARCH 27 2020 2160183

HA OUTSIDE 3008  
 HA OUTSIDE 5161  
 HA BLACKCAP LADY 2338

KG SOLUTION 0018  
 HA EVER LADY 1575  
 APEX WINDY 078  
 H A BLACKCAP LADY 1055

FLEURY BLACKMAN 53B  
 SHEIDAGHAN PRIDE 145E  
 SHEIDAGHAN PRIDE 10B

DOUBLE AA BLACKMAN 414'06  
 FLEURY ANNIE K 8W  
 S A V FINAL ANSWER 0035  
 SHEIDAGHAN PRIDE 209Z

BW	Adj. WW	BW	WW	YW	MILK	CE
70	524	-0.7	+41	+72	+30	+11.0

- Exposed to MACNAB SCOTCHMAN 379E May 20th to July 21st  
 - Due 1st cycle

**13A SHEIDAGHAN PRIDE 98L**  
 VA 98L MARCH 29 2023 2309903

HA OUTSIDE 5161 OSF  
 SIRE: SHEIDAGHAN OUTSIDE 70H  
 SHEIDAGHAN QUEEN 61E

DAM: SHEIDAGHAN PRIDE 145E

BW	Adj. WW	BW	WW	YW	MILK	CE
88	539	+4.0	+49	+88	+26	+0.0

**14A SHEIDAGHAN PRIDE 45L**  
 VA 45L MARCH 16 2023 2310083

SHEIDAGHAN GREAT SCOT 44Z  
 SIRE: MACNAB SCOTCHMAN 379E  
 MACNAB IVY 379Y

DAM: SHEIDAGHAN PRIDE 18H

BW	Adj. WW	BW	WW	YW	MILK	CE
69	523	-1.2	+40	+78	+29	+11.0





Φ

**15**

**SHEIDAGHAN**

**PRIDE 33E**

VMF 33E FEBRUARY 09 2017 1959463

DOUBLE AA BARDOLENE 48Y  
RANCHERS CHOICE BARDOLENE 101B  
SASKALTA HEROINE 92S

DOUBLE AA BARDOLENE 50'08  
DOUBLE AA ANNIE K 83'08  
SASKALTA RITO 240M  
SASKALTA HEROINE 127L

LNS TITAN 4Y  
SHEIDAGHAN PRIDE 101B  
SHEIDAGHAN PRIDE 188Y

DBRL 03M TITAN 4T  
DBRL JENNIFER 1N  
RR SCOTCHMAN 2999  
SANDY BAR PRIDE 22T

BW	Adj. WW	BW	WW	YW	MILK	CE
74	613	+2.1	+45	+75	+21	+4.0

- Exposed to BENLOCK RUSH LAKE 109G May 20th to July 21st  
- Due 1st cycle

**15A**

**SHEIDAGHAN**

**PRIDE 57L**

VA 57L MARCH 18 2023 2309900

SHEIDAGHAN GREAT SCOT 44Z  
SIRE: MACNAB SCOTCHMAN 379E  
MACNAB IVY 379Y

DAM: SHEIDAGHAN PRIDE 33E

BW	Adj. WW	BW	WW	YW	MILK	CE
65	549	-1.0	+40	+77	+24	+10.0



Φ

**SHEIDAGHAN BROKEN BOW 33G - 1/2 SIB TO LOT 14A**



Φ



# Cow Family : ROSEBUD



**16** SHEIDAGHAN  
**ROSEBUD 13F**  
 VMF 13F FEBRUARY 03 2018 2040666

500 LINE MOTIVE 9016  
 WIWA CREEK RUSH LAKE 71'12  
 WIWA CREEK PRIDE 63'10

TC STOCKMAN 365  
 SHEIDAGHAN ROSEBUD 47Y  
 CRESCENT CREEK ROSEBUD 38K

HF KODIAK 5R  
 TLA BEAUTY 5R  
 WIWA CREEK FULLBACK 19'07  
 WIWA CREEK PRIDE 94'06

TC STOCKMAN  
 TC PRIDE 0014  
 DOUBLE BAR ROGUE  
 CRESCENT CREEK ROSEBUD 115F

BW	Adj. WW	BW	WW	YW	MILK	CE
84	653	+3.3	+48	+80	+18	+3.0

- Exposed to MACNAB SCOTCHMAN 379E May 20th to July 21st  
 - Due 2nd cycle



**SHEIDAGHAN FOCUS 20H - SON OF LOT 15**

**16A** SHEIDAGHAN  
**ROSEBUD 58L**  
 VA 58L MARCH 19 2023 2309912

HA OUTSIDE 5161 OSF  
 SIRE: SHEIDAGHAN OUTSIDE 70H  
 SHEIDAGHAN QUEEN 61E

DAM: SHEIDAGHAN ROSEBUD 13F

BW	Adj. WW	BW	WW	YW	MILK	CE
82	549	+4.2	+51	+86	+23	+0.0

**17** SHEIDAGHAN  
**ROSEBUD 42H**  
 VMF 42H APRIL 06 2020 2160144

SHEIDAGHAN GREAT SCOT 44Z  
 MACNAB SCOTCHMAN 379E  
 MACNAB IVY 379Y

RR SCOTCHMAN 2999  
 SHEIDAGHAN ELBA 860U  
 HF TIGER 5T  
 MACNAB IVY 2R

WIWA CREEK RUSH LAKE 71'12  
 SHEIDAGHAN ROSEBUD 43D  
 SHEIDAGHAN ROSEBUD 70Y

500 LINE MOTIVE 9016  
 WIWA CREEK PRIDE 63'10  
 TC STOCKMAN 365  
 CRESCENT CREEK ROSEBUD 38K

BW	Adj. WW	BW	WW	YW	MILK	CE
90	559	+3.3	+48	+91	+25	+2.0

- Al'd May 18th to SAV Territory  
 - Exposed to Benlock Rush Lake 20J May 20th to July 21st  
 - Due 2nd cycle





φ



**CRESCENT CREEK ROSEBUD 115F**

**18A** **SHEIDAGHAN**  
**RIPPED 90L**  
 VA 90L MARCH 27 2023 2310063

SIRE: CRESCENT CREEK ALTERNATIVE 54F  
 CRESCENT CREEK RIPPED 30J  
 CRESCENT CREEK JOAN 7E  
 DAM: SHEIDAGHAN ROSEBUD 132G

BW	Adj. WW	BW	WW	YW	MILK	CE
89	736	+3.1	+48	+76	+26	+2.0

**18** **CRESCENT CREEK**  
**ROSEBUD 132G**  
 WOS 132G FEBRUARY 14 2019 2100869

CRESCENT CREEK FORTUNE 67X  
 CRESCENT CREEK FORTUNE 169C  
 CRESCENT CREEK QUEEN RUTH 14W  
 LOOKOUT HUCK 53T  
 CRESCENT CREEK ROSEBUD 200Y  
 CRESCENT CREEK ROSEBUD 7R

STEVENS FORTUNE 425C  
 CRESCENT CREEK ROSEBUD 15U  
 B C C J C L EMBLAZON 038-287  
 CRESCENT CREEK QUEEN RUTH 56T

FIGURE 8 ANGUS TOM BOY 509R  
 LOOKOUT EDNA 145L  
 SITZ HERITAGE 10709  
 CRESCENT CREEK ROSEBUD 115F

BW	Adj. WW	BW	WW	YW	MILK	CE
78	588	+1.8	+33	+48	+21	+3.0

- Exposed to BENLOCK FIREBUG 173J May 20th to July 21st  
 - Due 3rd cycle



φ





**19**

**SHEIDAGHAN**

**ROSEBUD 66L**

VA 66L    MARCH 21 2023    2309861

HA OUTSIDE 3008  
HA OUTSIDE 5161  
HA BLACKCAP LADY 2338

KG SOLUTION 0018  
HA EVER LADY 1575  
APEX WINDY 078  
H A BLACKCAP LADY 1055

WIWA CREEK RUSH LAKE 71'12  
SHEIDAGHAN ROSEBUD 112D  
SHEIDAGHAN ROSEBUD 69Y

SOO LINE MOTIVE 9016  
WIWA CREEK PRIDE 63'10  
TC STOCKMAN 365  
CRESCENT CREEK ROSEBUD 38K

BW	Adj. WW	BW	WW	YW	MILK	CE
85	612	+3.5	+47	+80	+27	+3.0

**20**

**SHEIDAGHAN**

**ROSEBUD 77L**

VA 77L    MARCH 24 2023    2309854

CRESCENT CREEK ALTERNATIVE 54F  
CRESCENT CREEK RIPPED 30J  
CRESCENT CREEK JOAN 7E

CRESCENT CREEK ALTERNATIVE 516  
CRESCENT CREEK QUEEN RUTH 67Y  
CHAPMAN MEMENTO 3589A  
CRESCENT CREEK JOAN 48Y

WIWA CREEK RUSH LAKE 71'12  
SHEIDAGHAN ROSEBUD 43D  
SHEIDAGHAN ROSEBUD 70Y

SOO LINE MOTIVE 9016  
WIWA CREEK PRIDE 63'10  
TC STOCKMAN 365  
CRESCENT CREEK ROSEBUD 38K

BW	Adj. WW	BW	WW	YW	MILK	CE
82	569	+4.0	+60	+97	+27	+2.0





# Cow Family : ANNIE K



Φ

**21** **SHEIDAGHAN**  
**ANNIE K 170E**  
 VMF 170E MARCH 06 2017 1959422

SANDY BAR AMBUSH 10Y  
 SANDY BAR AMBUSH 10Y 726B  
 VALLEY BLOSSOM QUEENETTE 717U

DBRL AMBUSH 33U  
 CFS LADY 8U  
 EARLEY GRID POWER 52P  
 M BAR SIX QUEENETTE 232K

S A V 004 DENSITY 4336  
 SHEIDAGHAN ANNIE K 46B  
 SHEIDAGHAN ANNIE K 148Y

S A V 8180 TRAVELER 004  
 S A V MAY 7238  
 SANDY BAR EQUATOR 150S  
 SANDY BAR ANNIE K 120R

BW	Adj. WW	BW	WW	YW	MILK	CE
88	668	+3.4	+51	+88	+15	+2.0

- Exposed to MACNAB SCOTCHMAN 379E May 20th to July 21st  
 - Due 1st cycle

**22** **SHEIDAGHAN**  
**ANNIE K 110J**  
 VA 110J MAY 06 2021 2337712

BW	Adj. WW	BW	WW	YW	MILK	CE
79	599	+0.6	+45	+88	+24	+7.0

**21A** **SHEIDAGHAN**  
**ANNIE K 115L**  
 VA 115L APRIL 05 2023 2309907

CRESCENT CREEK ALTERNATIVE 54F  
 SIRE: CRESCENT CREEK RIPPED 30J  
 CRESCENT CREEK JOAN 7E  
 DAM: SHEIDAGHAN ANNIE K 170E

BW	Adj. WW	BW	WW	YW	MILK	CE
68	526	+1.3	+53	+87	+24	+8.0

SHEIDAGHAN GREAT SCOT 44Z  
 MACNAB SCOTCHMAN 379E  
 MACNAB IVY 379Y

RR SCOTCHMAN 2999  
 SHEIDAGHAN ELBA 860U  
 HF TIGER 5T  
 MACNAB IVY 2R

S A V 004 DENSITY 4336  
 SHEIDAGHAN ANNIE K 46B  
 SHEIDAGHAN ANNIE K 148Y

S A V 8180 TRAVELER 004  
 S A V MAY 7238  
 SANDY BAR EQUATOR 150S  
 SANDY BAR ANNIE K 120R

- Exposed to MACNAB SCOTCHMAN 379E May 20th to July 21st  
 - Due 2nd cycle





ELITE/PREMIER DAM 4/112

23

SHEIDAGHAN

**ANNIE K 87E**

VMF 87E FEBRUARY 20 2017 1959920

SANDY BAR AMBUSH 10Y  
SANDY BAR AMBUSH 10Y 726B  
VALLEY BLOSSOM QUEENETTE 717U

DBRL AMBUSH 33U  
CFS LADY 8U  
EARLEY GRID POWER 52P  
M BAR SIX QUEENETTE 232K

LLB 5175 BANDO 190P  
SANDY BAR ANNIE K 153T  
SANDY BAR ANNIE K 99M

S A F 598 BANDO 5175  
LLB LADY ERROLLINE 324L  
CRESCENT CREEK BRAVE HEART 35F  
SANDY BAR ANNIE K 32E

BW	Adj. WW	BW	WW	YW	MILK	CE
84	656	+3.7	+59	+93	+26	-1.0

- Exposed to BENLOCK RUSH LAKE 109G May 20th to July 21st  
- Due 2nd cycle

24

SHEIDAGHAN

**ANNIE K 56E**

VMF 56E FEBRUARY 15 2017 2337712

BW	Adj. WW	BW	WW	YW	MILK	CE
84	707	+3.0	+50	+76	+24	+1.0

23A

SHEIDAGHAN

**ANNIE K 126L**

VA 126L APRIL 11 2023 2309893

HA OUTSIDE 3008  
SIRE: HA OUTSIDE 5161  
HA BLACKCAP LADY 2338

DAM: SHEIDAGHAN ANNIE K 87E

BW	Adj. WW	BW	WW	YW	MILK	CE
68	603	+0.7	+51	+82	+30	+8.0

DOUBLE AA BARDOLENE 48Y  
RANCHERS CHOICE BARDOLENE 101B  
SASKALTA HEROINE 92S

DOUBLE AA BARDOLENE 50'08  
DOUBLE AA ANNIE K 83'08  
SASKALTA RITO 240M  
SASKALTA HEROINE 127L

HOOVER DAM  
SHEIDAGHAN ANNIE K 81B  
SHEIDAGHAN ANNIE K 206Y

SYDGEN C C & 7  
ERICA OF ELLSTON C124  
SANDY BAR EQUATOR 150S  
SANDY BAR ANNIE K 46T

- Exposed to SHEIDAGHAN RUSH LAKE 49F  
- Due 1st cycle



**25****SHEIDAGHAN****ANNIE K 46B**

VMF 46B FEBRUARY 06 2014 1817542

S A V 8180 TRAVELER 004  
 S A V 004 DENSITY 4336  
 S A V MAY 7238

SITZ TRAVELER 8180  
 BOYD FOREVER LADY 8003  
 LEACHMAN RIGHT TIME  
 S A R PROSPECTOR MAY 9124

SANDY BAR EQUATOR 150S  
 SHEIDAGHAN ANNIE K 148Y  
 SANDY BAR ANNIE K 120R

VALLEY BLOSSOM EQUATOR 729M  
 SANDY BAR DUCHESS 114E  
 DOUBLE D BARDOLENE 15L  
 SANDY BAR ANNIE K 101L

BW	Adj. WW	BW	WW	YW	MILK	CE
66	672	+1.4	+42	+76	+21	+6.0

- Exposed to MACNAB SCOTCHMAN 379E May 20th to July 21st  
 - Due 1st cycle

**25A****SHEIDAGHAN****ANNIE K 31L**

VA 31L MARCH 14 2023 2309846

HA OUTSIDE 3008  
 SIRE: HA OUTSIDE 5161  
 HA BLACKCAP LADY 2338

DAM: SHEIDAGHAN ANNIE K 46B

BW	Adj. WW	BW	WW	YW	MILK	CE
80	531	+1.4	+46	+79	+27	+7.0

**26****SHEIDAGHAN****ANNIE K 149D**

VMF 149D MARCH 02 2016 1923987

SANDY BAR AMBUSH 10Y  
 SANDY BAR AMBUSH 10Y 726B  
 VALLEY BLOSSOM QUEENETTE 717U

DBRL AMBUSH 33U  
 CFS LADY 8U  
 EARLEY GRID POWER 52P  
 M BAR SIX QUEENETTE 232K

DOUBLE AA OLD POST BANDOLIER  
 SANDY BAR ANNIE 177X  
 DOUBLE AA ANNIE K 608'01

DOUBLE AA BLACKMAN 252'96  
 DOUBLE AA ANNIE K 548'99  
 DOUBLE AA BARDOLENE 587'98  
 DOUBLE AA ANNIE K 280'97

BW	Adj. WW	BW	WW	YW	MILK	CE
95	648	+6.2	+54	+92	+27	-9.0

- Exposed to MACNAB SCOTCHMAN 379E May 20th to July 21st  
 - Due 1st cycle

**27****SHEIDAGHAN****ANNIE K 27H**

VMF 27H APRIL 01 2020 2160150

SHEIDAGHAN GREAT SCOT 44Z  
 MACNAB SCOTCHMAN 379E  
 MACNAB IVY 379Y

RR SCOTCHMAN 2999  
 SHEIDAGHAN ELBA 860U  
 HF TIGER 5T  
 MACNAB IVY 2R

DAM: SHEIDAGHAN ANNIE K 149D

BW	Adj. WW	BW	WW	YW	MILK	CE
75	605	+1.4	+47	+90	+27	+4.0

- Exposed to BENLOCK RUSH LAKE 109G May 20th to July 21st  
 - Due 1st cycle





28

SHEIDAGHAN

**ANNIE K 106E**

VMF 106E FEBRUARY 23 2017 1959915

SANDY BAR AMBUSH 10Y  
SANDY BAR AMBUSH 10Y 726B  
VALLEY BLOSSOM QUEENETTE 717U

DBRL AMBUSH 33U  
CFS LADY 8U  
EARLEY GRID POWER 52P  
M BAR SIX QUEENETTE 232K

SANDY BAR EQUATOR 150S  
SHEIDAGHAN ANNIE K 201Y  
SANDY BAR ANNIE K 509R

VALLEY BLOSSOM EQUATOR 729M  
SANDY BAR DUCHESS 114E  
SAND BAR BRAVE HEART 75L  
SANDY BAR ANNIE K 154K

BW	Adj. WW	BW	WW	YW	MILK	CE
84	701	+2.2	+44	+74	+19	+3.0

- Exposed to MACNAB SCOTCHMAN 379E May 20th to July 21st  
- Due 1st cycle



29

SHEIDAGHAN

**ANNIE K 918G**

VMF 918G APRIL 06 2019 2101771

WIWA CREEK RUSH LAKE 71'12  
SHEIDAGHAN RUSH LAKE 21E  
SHEIDAGHAN ROSEBUD 62B

SOO LINE MOTIVE 9016  
WIWA CREEK PRIDE 63'10  
S A V 004 DENSITY 4336  
SHEIDAGHAN ROSEBUD 47Y

SANDY BAR IDEAL 28S  
VALLEY BLOSSOM ANNIE K 918W  
VALLEY BLOSSOM ANNIE K 784M

PRAIRIELANE IDEAL 7451-2014  
KORNFELD QUENETTE 807H  
BASIN EQUATOR 276G  
SANDY BAR ANNIE K 34C

BW	Adj. WW	BW	WW	YW	MILK	CE
97	621	+6.5	+51	+84	+26	-6.0

- Exposed to BENLOCK FIREBUG 173J May 20th to July 21st  
- Due 3rd cycle



30

SHEIDAGHAN

**ANNIE ROSE 47K**

VA 47K MARCH 25 2022 2291664

S A V RESOURCE 144I  
NORTHERN VIEW INFERNO 89G  
NORTHERN VIEW BEAUTY 121B

RITO 707 OF IDEAL 3407 7075  
S A V BLACKCAP MAY 4136  
SKYEBROOK NEW FLY 29Z  
NORTHERN VIEW BEAUTY 87Y

DAM: SHEIDAGHAN ANNIE K 918G

BW	Adj. WW	BW	WW	YW	MILK	CE
88	651	+5.1	+64	+105	+25	-3.0

- AI'd to SITZ RESILIENT 10208 May 18th  
- Exposed to HA Outside 5161 May 20th to July 21st  
- Due AI



**31****SHEIDAGHAN****ANNIE K 19H**

VMF 19H MARCH 28 2020 2160125

BW	Adj. WW	BW	WW	YW	MILK	CE
80	604	+1.4	+52	+89	+24	+5.0

HA OUTSIDE 3008  
 HA OUTSIDE 5161  
 HA BLACKCAP LADY 2338

KG SOLUTION 0018  
 HA EVER LADY 1575  
 APEX WINDY 078  
 H A BLACKCAP LADY 1055

HF ALASKAN 94T  
 SHEIDAGHAN ANNIE K 105B  
 SHEIDAGHAN ANNIE K 97Z

HF KODIAK 5R  
 HF ECHO 112R  
 ROYAL REPETITION DRCC 9097W  
 SHEIDAGHAN ANNIE K 35W

- AI'd to SAV TERRITORY May 18th
- Exposed to Benlock Rush Lake 20J May 20th to July 21st
- Due AI

**32****SHEIDAGHAN****ANNIE K 32E**

VMF 32E FEBRUARY 09 2017 1959424

SANDY BAR AMBUSH 10Y  
 SANDY BAR AMBUSH 10Y 726B  
 VALLEY BLOSSOM QUEENETTE 717U

DBRL AMBUSH 33U  
 CFS LADY 8U  
 EARLEY GRID POWER 52P  
 M BAR SIX QUEENETTE 232K

RR SCOTCHMAN 2999  
 SHEIDAGHAN ANNIE K 044X  
 SANDY BAR ANNIE K 1T

E X A R SCOTCH CAP 816  
 ERICA LASSIE OF R R 8464  
 THOUSAND HILLS CREDESCENCE 5N  
 L 6 ANNIE K 31J

BW	Adj. WW	BW	WW	YW	MILK	CE
71	655	+0.3	+53	+85	+21	+7.0

- Exposed to BENLOCK RUSH LAKE 109G May 20th to July 21st
- Due 2nd cycle

**32A****SHEIDAGHAN****ANNIE K 59L**

VA 59L APRIL 05 2023 2309907

HA OUTSIDE 3008  
 SIRE: HA OUTSIDE 5161  
 HA BLACKCAP LADY 2338

DAM: SHEIDAGHAN ANNIE K 32E

BW	Adj. WW	BW	WW	YW	MILK	CE
70	594	+0.3	+50	+82	+27	+9.0



**SHEIDAGHAN**

**33**

**ANNIE K 55E**

VMF 55E FEBRUARY 15 2017 1959426

VIN-MAR O'REILLY FACTOR  
SHEIDAGHAN OREILLY 1B  
SMW MISTRESS 22P

S A V FINAL ANSWER 0035  
VIN-MAR EDELLA 2827  
LEACHMAN RIGHT TIME  
HOMESTEADER MISTRESS 6H

S A V FINAL ANSWER 0035  
SHEIDAGHAN ANNIE K 31B  
SHEIDAGHAN ANNIE K 28Z

SITZ TRAVELER 8180  
S A V EMULOUS 8145  
SANDY BAR IDEAL 18S 2X  
SHEIDAGHAN ANNIE K 103X



BW	Adj. WW	BW	WW	YW	MILK	CE
86	707	+2.4	+58	+98	+22	+2.0

- Exposed to BENLOCK RUSH LAKE 109G May 20th to July 21st  
- Due 2nd cycle

**SHEIDAGHAN**

**34**

**ANNIE K 55G**

VMF 55G APRIL 07 2019 2101328

BAR-E-L ALL STAR 7A  
SANDY BAR ALL STAR 743C  
SANDY BAR ANNIE K 6A

BAR-E-L ALL STAR 7A  
BAR-E-L BLACKCAP 4X  
SANDY BAR AMBUSH 10Y  
VALLEY BLOSSOM ANNIE K 5W

SHEIDAGHAN ANNIE K 55E

BW	Adj. WW	BW	WW	YW	MILK	CE
70	522	+0.9	+43	+74	+25	+4.0

- Exposed to BENLOCK RUSH LAKE 109G May 20th to July 21st  
- Due 2nd cycle

**SHEIDAGHAN**

**35**

**ANNIE K 60J**

VA 60J MARCH 28 2021 2219476

HA OUTSIDE 3008  
HA OUTSIDE 5161  
HA BLACKCAP LADY 2338

KG SOLUTION 0018  
HA EVER LADY 1575  
APEX WINDY 078  
H A BLACKCAP LADY 1055

SHEIDAGHAN ANNIE K 55E

BW	Adj. WW	BW	WW	YW	MILK	CE
85	650	+2.9	+62	+103	+28	+3.0

- Exposed to BENLOCK FIREBUG 173J May 20th to July 21st  
- Due 1st cycle

**SHEIDAGHAN**

**36**

**ANNIE 79E**

VMF 79E FEBRUARY 19 2017 1959913

DOUBLE AA BARDOLENE 48Y  
RANCHERS CHOICE BARDOLENE 101B  
SASKALTA HEROINE 92S

DOUBLE AA BARDOLENE 50'08  
DOUBLE AA ANNIE K 83'08  
SASKALTA RITO 240M  
SASKALTA HEROINE 127L

DOUBLE AA OLD POST BANDOLIER  
SANDY BAR ANNIE 177X  
DOUBLE AA ANNIE K 608'01

DOUBLE AA BLACKMAN 252'96  
DOUBLE AA ANNIE K 548'99  
DOUBLE AA BARDOLENE 587'98  
DOUBLE AA ANNIE K 280'97

BW	Adj. WW	BW	WW	YW	MILK	CE
111	683	+6.9	+47	+76	+23	-8.0

- Exposed to BENLOCK RUSH LAKE 109G May 20th to July 21st  
- Due 1st cycle





**BENLOCK RUSH LAKE 109G - SERVICE SIRE**



**SHEIDAGHAN**

**37**

**ANNIE K 70E**

VMF 70E FEBRUARY 18 2017 1959917

DOUBLE AA BARDOLENE 48Y  
RANCHERS CHOICE BARDOLENE 101B  
SASKALTA HEROINE 92S

DOUBLE AA BARDOLENE 50'08  
DOUBLE AA ANNIE K 83'08  
SASKALTA RITO 240M  
SASKALTA HEROINE 127L

TC ADVANTAGE  
SHEIDAGHAN ANNIE K 52A  
SHEIDAGHAN ANNIE K 167Y

KRUGERRAND OF DONAMERE 490  
TC PRIDE 2010  
RR SCOTCHMAN 2999  
VALLEY BLOSSOM ANNIE K 751T

BW	Adj. WW	BW	WW	YW	MILK	CE
69	625	+1.5	+49	+79	+21	+6.0

- Exposed to BENLOCK RUSH LAKE 109G May 20th to July 21st  
- Due 2nd cycle

**SHEIDAGHAN**

**37A**

**ANNIE K 33L**

VA 33L MARCH 15 2023 2309889

SHEIDAGHAN RUSH LAKE 21E  
SIRE: SHEIDAGHAN RUSH LAKE 15G  
SHEIDAGHAN ANNIE K 105B

DAM: SHEIDAGHAN ANNIE K 70E

BW	Adj. WW	BW	WW	YW	MILK	CE
72	579	+1.5	+54	+88	+20	+6.0

**SHEIDAGHAN**

**38**

**ANNIE K 70G**

VMF 70G MARCH 21 2019 2101284

SUMMITCREST COMPLETE 1P55  
KM BROKEN BOW 002  
SUMMITCREST PRINCESS 0P12

C F RIGHT DESIGN 1802  
SUMMITCREST ELBA 1M17  
BASIN AMBUSH 8161  
SUMMITCREST PRINCESS 2J10

RANCHERS CHOICE BARDOLENE 101B  
SHEIDAGHAN ANNIE K 70E  
SHEIDAGHAN ANNIE K 52A

DOUBLE AA BARDOLENE 48Y  
SASKALTA HEROINE 92S  
TC ADVANTAGE  
SHEIDAGHAN ANNIE K 167Y

BW	Adj. WW	BW	WW	YW	MILK	CE
64	642	+0.3	+62	+100	+23	+7.0

- Exposed to BENLOCK FIREBUG 173J May 20th to July 21st  
- Due 2nd cycle



# Cow Family : QUEEN RUTH



**SHEIDAGHAN GREAT SCOT 51H - SON OF LOT 38**



**39**

♀ **SHEIDAGHAN**

**QUEEN RUTH 73D**

VMF 73D FEBRUARY 16 2016 1900951

500 LINE MOTIVE 9016  
WIWA CREEK RUSH LAKE 71'12  
WIWA CREEK PRIDE 63'10

HF KODIAK 5R  
TLA BEAUTY 5R  
WIWA CREEK FULLBACK 19'07  
WIWA CREEK PRIDE 94'06

RR SCOTCHMAN 2999  
SHEIDAGHAN QUEEN RUTH 63Z  
CRESCENT CREEK QUEEN RUTH 41K

E X A R SCOTCH CAP 816  
ERICA LASSIE OF R R 8464  
CRESCENT CREEK LEGEND 148G  
CRESCENT CREEK QUEEN RUTH 64D

BW	Adj. WW	BW	WW	YW	MILK	CE
83	670	+1.9	+51	+86	+18	+4.0

- Exposed to BENLOCK FIREBUG 173J May 20th to July 21st  
- Due 1st cycle

**39A**

**SHEIDAGHAN**

**QUEEN RUTH 65L**

VA 65L MARCH 21 2023 2309856

SHEIDAGHAN GREAT SCOT 44Z  
SIRE: MACNAB SCOTCHMAN 379E  
MACNAB IVY 379Y

DAM: SHEIDAGHAN QUEEN RUTH 73D

BW	Adj. WW	BW	WW	YW	MILK	CE
65	604	-1.0	+43	+82	+22	+10.0





**CRESCENT CREEK**

**40 QUEEN RUTH 98F**

WOS 98F FEBRUARY 04 2018 2041049

HA OUTSIDE 3008  
HA OUTSIDE 5161  
HA BLACKCAP LADY 2338

KG SOLUTION 0018  
HA EVER LADY 1575  
APEX WINDY 078  
H A BLACKCAP LADY 1055

PA FORTITUDE 250  
CRESCENT CREEK QUEEN RUTH 21C  
CRESCENT CREEK QUEEN RUTH 56T

GAR- EGL PROTÉGÉ  
G G CLARA 0171  
MINBURN MAIN EVENT 82R  
CRESCENT CREEK QUEEN RUTH 66M

BW	Adj. WW	BW	WW	YW	MILK	CE
80	719	+2.7	+59	+91	+34	+2.0

- Exposed to BENLOCK RUSH LAKE 109G May 20th to July 21st  
- Due 1st cycle

**SHEIDAGHAN**

**41 QUEEN RUTH 107J**

VA 107J APRIL 30 2021 2253707

S A V RESOURCE 1441  
NORTHERN VIEW INFERNO 89G  
NORTHERN VIEW BEAUTY 121B

RITO 707 OF IDEAL 3407 7075  
S A V BLACKCAP MAY 4136  
SKYBROOK NEW FLY 29Z  
NORTHERN VIEW BEAUTY 87Y

CRESCENT CREEK QUEEN RUTH 98F

BW	Adj. WW	BW	WW	YW	MILK	CE
77	629	+3.4	+61	+99	+28	+0.0

- Exposed to MACNAB SCOTCHMAN 379E May 20th to July 21st  
- Due 1st cycle

**SHEIDAGHAN**

**40A QUEEN RUTH 97L**

VA 97L MARCH 29 2023 2309927

SHEIDAGHAN RUSH LAKE 21E  
SIRE: SHEIDAGHAN RUSH LAKE 15G  
SHEIDAGHAN ANNIE K 105B

DAM: CRESCENT CREEK QUEEN RUTH 98F

BW	Adj. WW	BW	WW	YW	MILK	CE
62	599	-0.3	+54	+87	+26	+9.0



**SHEIDAGHAN HOT LOTTO 3H - SON OF LOT 39**

**SHEIDAGHAN**

**41A PFRED 32L**

VA 32L MARCH 15 2023 2310112

SANDY BAR PFRED 41M  
SIRE: SHEIDAGHAN PFRED 208Z  
SANDY BAR LADY 78X

DAM: SHEIDAGHAN QUEEN RUTH 107J

BW	Adj. WW	BW	WW	YW	MILK	CE
85	730	+3.4	+46	+77	+24	+0.0



# Cow Family : QUEEN RUTH



42

CRESCENT CREEK

**LASSIE 32F**

WOS 32F JANUARY 19 2018 2038312

BW	Adj. WW	BW	WW	YW	MILK	CE
75	581	+2.2	+41	+65	+28	+4.0

- Exposed to BENLOCK RUSH LAKE 109G May 20th to July 21st
- Due 1st cycle

HA OUTSIDE 3008  
HA OUTSIDE 5161  
HA BLACKCAP LADY 2338

CRESCENT CREEK FORTUNE 67X  
CRESCENT CREEK LASSIE 57B  
CRESCENT CREEK LASSIE 24W

KG SOLUTION 0018  
HA EVER LADY 1575  
APEX WINDY 078  
H A BLACKCAP LADY 1055

STEVENSON FORTUNE 425C  
CRESCENT CREEK ROSEBUD 15U  
MINBURN MAIN EVENT 82R  
CRESCENT CREEK LASSIE 48N







43

SHEIDAGHAN

**MISSIE 84K**

VA 84K APRIL 03 2022 2269111

HA OUTSIDE 5161 OSF  
SHEIDAGHAN OUTSIDE 70H  
SHEIDAGHAN QUEEN 61E

HA OUTSIDE 3008  
HA BLACKCAP LADY 2338  
DURALTA 878Z OLD POST 33B  
LOOKOUT QUEEN 92X

SANDY BAR AMBUSH 10Y 726B  
SHEIDAGHAN MISSIE 130E  
BAR-E-L MISSIE 130A

SANDY BAR AMBUSH 10Y  
VALLEY BLOSSOM QUEENETTE 717U  
BAR-E-L IRON WILL 32Y  
BAR-E-L MISSIE 153X

BW	Adj. WW	BW	WW	YW	MILK	CE
89	634	+4.9	+60	+102	+23	-2.0

- AI'd to Sitz Resilient 10208 May 18th
- Exposed to HA Outside 5161 May 20th to July 21st
- Due 3rd cycle

44

SHEIDAGHAN

**ROSEBUD 100K**

VA 100K APRIL 18 2022 2269312

S A V RESOURCE 1441  
NORTHERN VIEW INFERNO 89G  
NORTHERN VIEW BEAUTY 121B

RITO 707 OF IDEAL 3407 7075  
S A V BLACKCAP MAY 4136  
SKYBROOK NEW FLY 29Z  
NORTHERN VIEW BEAUTY 87Y

MVF PIONEER 39A  
MFA ROSEBUD 88G  
MFA ROSEBUD 42C

MVF PIONEER 95X  
MVF ELLEN 6Y  
CONNEALY EARNAN 076E  
MFA ROSEBUD 10T

BW	Adj. WW	BW	WW	YW	MILK	CE
77	607	+1.1	+64	+110	+22	+6.0

- AI'd to Sitz Resilient 10208 May 18th
- Exposed to HA Outside 5161 May 20th to July 21st
- Due AI

45

SHEIDAGHAN

**BESSIE 59K**

VA 59K MARCH 27 2022 2269065

SHEIDAGHAN GREAT SCOT 44Z  
MACNAB SCOTCHMAN 379E  
MACNAB IVY 379Y

RR SCOTCHMAN 2999  
SHEIDAGHAN ELBA 860U  
HF TIGER 5T  
MACNAB IVY 2R

GRANT LODGE UPWARD 18A  
SHEIDAGHAN BESSIE 130D  
SANDY BAR BESSIE 66Y

DURALTA 307R UPWARD 49Y  
DBRL 94T LUCY 5W  
DBRL AMBUSH 33U  
HF BESSIE 222U

BW	Adj. WW	BW	WW	YW	MILK	CE
78	495	+0.7	+32	+71	+31	+7.0

- AI'd to Sitz Resilient 10208 May 18th
- Exposed to HA Outside 5161 May 20th to July 21st
- Due 3rd cycle





46

SHEIDAGHAN

**ELBA 86K**

VA 86K APRIL 04 2022 2269377

S A V RESOURCE 1441  
NORTHERN VIEW INFERNO 89G  
NORTHERN VIEW BEAUTY 121B

RITO 707 OF IDEAL 3407 7075  
S A V BLACKCAP MAY 4136  
SKYEBROOK NEW FLY 29Z  
NORTHERN VIEW BEAUTY 87Y

SHEIDAGHAN PFRED 208Z  
SHEIDAGHAN ELBA 162G  
SHEIDAGHAN ELBA 162E

SANDY BAR PFRED 41M  
SANDY BAR LADY 78X  
DURALTA 23Z STEWY 39B  
SHEIDAGHAN ELBA 801U

BW	Adj. WW	BW	WW	YW	MILK	CE
75	632	+1.7	+57	+92	+24	+5.0

- AI'd to Sitz Resilient 10208 May 18th
- Exposed to HA Outside 5161 May 20th to July 21st
- Due 1st cycle



47

SHEIDAGHAN

**BLACKCAP 14K**

VA 14K MARCH 13 2022 2269374

S A V RESOURCE 1441  
NORTHERN VIEW INFERNO 89G  
NORTHERN VIEW BEAUTY 121B

RITO 707 OF IDEAL 3407 7075  
S A V BLACKCAP MAY 4136  
SKYEBROOK NEW FLY 29Z  
NORTHERN VIEW BEAUTY 87Y

SHEIDAGHAN RUSH LAKE 21E  
SHEIDAGHAN BLACKCAP 151G  
SHEIDAGHAN BLACKCAP 151B

WIWA CREEK RUSH LAKE 71'12  
SHEIDAGHAN ROSEBUD 62B  
DBRL ALASKAN 57X  
GERLEI BLACKCAP 70T

BW	Adj. WW	BW	WW	YW	MILK	CE
73	595	+2.2	+58	+95	+23	+4.0

- AI'd to Sitz Resilient 10208 May 18th
- Exposed to HA Outside 5161 May 20th to July 21st
- Due 1st cycle

**NORTHERN VIEW INFERNO 89G - SIRE**





**48****SHEIDAGHAN****ROSEBUD 8J**

VA 8J FEBRUARY 19 2021 2219532

S A V RESOURCE 1441  
BELVIN 3E DILLINGER 6215  
ELLIOT 3E LEMAY 1029RITO 707 OF IDEAL 3407 7075  
S A V BLACKCAP MAY 4136  
S A V BISMARCK 5682  
WILLOW LEMAY T07JAYMARANDY SPECIALIST 657D  
MFA ROSEBUD 9F  
MFA ROSEBUD 136DJUSTAMERE 1728 MAXIMUM 430A  
YOUNG DALE GRACE 107W  
MFA BEAR CAT 1Y  
MFA ROSEBUD 11Y

BW	Adj. WW	BW	WW	YW	MILK	CE
85	568	+3.8	+53	+91	+29	+0.0

- Exposed to MACNAB SCOTCHMAN 379E May 20th to July 21st  
- Due 3rd cycle**48A****SHEIDAGHAN****ROSEBUD 9L**

VA 9L MARCH 06 2023 2310102

SANDY BAR PFRED 41M  
SIRE: SHEIDAGHAN PFRED 208Z  
SANDY BAR LADY 78X

DAM: SHEIDAGHAN ROSEBUD 8J

BW	Adj. WW	BW	WW	YW	MILK	CE
75	653	+3.0	+41	+71	+25	+2.0

**49****SHEIDAGHAN****GOLD PRINCESS 10J**

VA 10J FEBRUARY 21 2021 2225908

CONNEALY BLACK GRANITE  
FF BLACK GOLD JF C19  
JF BARBARAMERE Y3CONNEALY CONSENSUS 7229  
EURA ELGA OF CONANGA 9109  
CONNEALY RIGHT ANSWER 746  
JF BARBARAMERE W32HIGH PRIME 4037  
MFA PRINCESS 84A  
MFA PRINCESS 2UC A FUTURE DIRECTION 5321  
HIGH DESIGNER LADY 603  
S A V FINAL ANSWER 0035  
MFA PRINCESS 56S

BW	Adj. WW	BW	WW	YW	MILK	CE
65	633	-0.8	+69	+109	+22	+12.0

- Exposed to MACNAB SCOTCHMAN 379E May 20th to July 21st  
- Due 3rd cycle**49A****SHEIDAGHAN****GOLD PRINCESS 17L**

VA 17L MARCH 10 2023 2310103

E X A R SCOTCH CAP 816  
SIRE: RR SCOTCHMAN 2999  
ERICA LASSIE OF R R 8464

DAM: SHEIDAGHAN GOLD PRINCESS 10J

BW	Adj. WW	BW	WW	YW	MILK	CE
65	676	+0.1	+59	+100	+23	+8.0





**HF ROPER 27F - SIRE**



**SAV TERRITORY - SERVICE SIRE**

**50**

**SHEIDAGHAN**

**PRINCESS 13J**

VA 13J FEBRUARY 23 2021 2219543

S A V RESOURCE 1441  
BELVIN 3E DILLINGER 6215  
ELLIOT 3E LEMAY 1029

RITO 707 OF IDEAL 3407 7075  
S A V BLACKCAP MAY 4136  
S A V BISMARCK 5682  
WILLOW LEMAY T07

MVF PIONEER 39A  
MFA PRINCESS 137F  
MFA PRINCESS 22A

MVF PIONEER 95X  
MVF ELLEN 6Y  
HIGH PRIME 4037  
MFA PRINCESS 56S

BW	Adj. WW	BW	WW	YW	MILK	CE
79	657	+2.4	+66	+110	+27	+6.0

- AI'd to SAV Territory May 18th
- Exposed to BENLOCK RUSH LAKE 20J May 20th to July 21st
- Due 3rd cycle

**51**

**SHEIDAGHAN**

**PRINCESS 1J**

VA 1J FEBRUARY 02 2021 2225905

HA COWBOY UP 5405C  
HF ROPER 27F  
HF ROSEBUD 246Z

HA OUTSIDE 3008  
HA BLACKCAP LADY 1602  
HF TIGER 5T  
HF ROSEBUD 94P

FF BLACK GOLD JF C19  
MFA PRINCESS 1G  
MFA PRINCESS 6E

CONNELY BLACK GRANITE  
JF BARBARAMERE Y3  
MVF PIONEER 39A  
MFA PRINCESS 35C

BW	Adj. WW	BW	WW	YW	MILK	CE
75	626	+1.4	+79	+140	+19	+10.0

- Exposed to SHEIDAGHAN RUSH LAKE 49F May 20th to July 21st
- Due 1st cycle

**52**

**SHEIDAGHAN**

**MISS LILY 80J**

VA 80J APRIL 09 2021 2219468

HA OUTSIDE 3008  
HA OUTSIDE 5161  
HA BLACKCAP LADY 2338

KG SOLUTION 0018  
HA EVER LADY 1575  
APEX WINDY 078  
H A BLACKCAP LADY 1055

WIWA CREEK RUSH LAKE 71'12  
SHEIDAGHAN MISS LILY 9E  
SHEIDAGHAN MISS LILY 34B

SOO LINE MOTIVE 9016  
WIWA CREEK PRIDE 63'10  
PA SAFEGUARD 021  
SHEIDAGHAN MISS LILY 65Z

BW	Adj. WW	BW	WW	YW	MILK	CE
80	600	+1.6	+55	+95	+27	+5.0

- Exposed to MACNAB SCOTCHMAN 379E May 20th to July 21st
- Due 2nd cycle

**53**

**SHEIDAGHAN**

**TINGE 58J**

VA 58J MARCH 28 2021 2253702

HA OUTSIDE 3008  
HA OUTSIDE 5161  
HA BLACKCAP LADY 2338

KG SOLUTION 0018  
HA EVER LADY 1575  
APEX WINDY 078  
H A BLACKCAP LADY 1055

SANDY BAR AMBUSH 10Y 726B  
SHEIDAGHAN TINGE 179E  
BENLOCK EVENING TINGE 67B

SANDY BAR AMBUSH 10Y  
VALLEY BLOSSOM QUEENETTE 717U  
BENLOCK KUNG FU PANDA 72X  
BENLOCK EVENING TINGE 90U

BW	Adj. WW	BW	WW	YW	MILK	CE
98	640	+6.8	+66	+111	+27	+11.0

- AI'd to SAV Territory May 18th
- Exposed to Benlock Rush Lake 20J May 20th to July 21st
- Due AI



**54****SHEIDAGHAN****DELIA 95J**

VA 95J APRIL 15 2021 2253705

SHEIDAGHAN GREAT SCOT 44Z  
MACNAB SCOTCHMAN 379E  
MACNAB IVY 379Y

RR SCOTCHMAN 2999  
SHEIDAGHAN ELBA 860U  
HF TIGER 5T  
MACNAB IVY 2R

SANDY BAR PFRED 41M  
SANDY BAR DELIA 171X  
SANDY BAR DELIA 27U

SUMMITCREST HI FLYER 3B18  
SANDY BAR MISS QUALITY 1K  
LLB FULLBACK 141M  
RON'S DELIA 22H

BW	Adj. WW	BW	WW	YW	MILK	CE
76	571	+1.7	+34	+70	+23	+7.0

- Exposed to BENLOCK RUSH LAKE 109G May 20th to July 21st  
- Due 2nd cycle

**55****SHEIDAGHAN****LADY 103J**

VA 103J APRIL 23 2021 2219386

WIWA CREEK RUSH LAKE 71'12  
SHEIDAGHAN RUSH LAKE 49F  
BROOKMORE BELLE 215Y

SOO LINE MOTIVE 9016  
WIWA CREEK PRIDE 63'10  
SITZ UPWARD 307R  
BROOKMORE BELLE 14R

SHEIDAGHAN WAR BONNET 89Y  
SHEIDAGHAN LADY 149C  
SHEIDAGHAN LADY 102Z

EXAR WAR BONNET 9253B  
EXAR SHOSHONE LADY 9130  
RR SCOTCHMAN 2999  
VALLEY BLOSSOM PRIDE LADY 808R

BW	Adj. WW	BW	WW	YW	MILK	CE
75	654	+0.6	+46	+82	+24	+9.0

- Exposed to BENLOCK FIREBUG 173J May 20th to July 21st  
- Due 2nd cycle

**56****SHEIDAGHAN****DUCHESS 20J**

VA 20J MARCH 15 2021 2219531

SOO LINE MOTIVE 9016  
WIWA CREEK RUSH LAKE 71'12  
WIWA CREEK PRIDE 63'10

HF KODIAK 5R  
TLA BEAUTY 5R  
WIWA CREEK FULLBACK 19'07  
WIWA CREEK PRIDE 94'06

HA OUTSIDE 5161 OSF  
CRESCENT CREEK DUCHESS 6F  
CRESCENT CREEK DUCHESS 39B

HA OUTSIDE 3008  
HA BLACKCAP LADY 2338  
CRESCENT CREEK PACESETTER 16U  
CRESCENT CREEK DUCHESS 18T

BW	Adj. WW	BW	WW	YW	MILK	CE
75	556	+2.0	+51	+87	+20	+4.0

- Exposed to MACNAB SCOTCHMAN 379E May 20th to July 21st  
- Due 1st cycle

**57****SHEIDAGHAN****GOLD RUBY 5J**

VA 5J FEBRUARY 15 2021 2225911

CONNEALY BLACK GRANITE  
FF BLACK GOLD JF C19  
JF BARBARAMERE Y3

CONNEALY CONSENSUS 7229  
EURA ELGA OF CONANGA 9109  
CONNEALY RIGHT ANSWER 746  
JF BARBARAMERE W32

HIGH PRIME 4037  
MFA RUBY 90A  
MFA RUBY 39T

C A FUTURE DIRECTION 532I  
HIGH DESIGNER LADY 603  
S A V FINAL ANSWER 0035  
MFA RUBY 109R

BW	Adj. WW	BW	WW	YW	MILK	CE
65	615	-0.6	+70	+111	+20	+12.0

- AI'd to SAV Territory May 18th  
- Exposed to Benlock Rush Lake 20J May 20th to July 21st  
- Due 1st cycle

**58****SHEIDAGHAN****MIA 21J**

VA 21J MARCH 17 2021 2219458

SHEIDAGHAN GREAT SCOT 44Z  
MACNAB SCOTCHMAN 379E  
MACNAB IVY 379Y

RR SCOTCHMAN 2999  
SHEIDAGHAN ELBA 860U  
HF TIGER 5T  
MACNAB IVY 2R

WIWA CREEK RUSH LAKE 71'12  
SHEIDAGHAN MIA 28D  
SHEIDAGHAN MIA 133Z

SOO LINE MOTIVE 9016  
WIWA CREEK PRIDE 63'10  
DBRL ALASKAN 57X  
SHEIDAGHAN MIA 94W

BW	Adj. WW	BW	WW	YW	MILK	CE
77	554	+1.6	+46	+87	+22	+4.0

- Exposed to MACNAB SCOTCHMAN 379E May 20th to July 21st  
- Due 2nd cycle

**59****SHEIDAGHAN****QUEEN 78J**

VA 78J APRIL 07 2021 2219477

HA OUTSIDE 3008  
HA OUTSIDE 5161  
HA BLACKCAP LADY 2338

KG SOLUTION 0018  
HA EVER LADY 1575  
APEX WINDY 078  
H A BLACKCAP LADY 1055

DURALTA 878Z OLD POST 33B  
SHEIDAGHAN QUEEN 61E  
LOOKOUT QUEEN 92X

LLB OLD POST 878Z  
DURALTA 6595 STARLA 26S  
LOOKOUT STORM 66U  
DRYLAND QUEEN 453

BW	Adj. WW	BW	WW	YW	MILK	CE
90	567	+4.1	+46	+80	+28	+12.0

- Exposed to MACNAB SCOTCHMAN 379E May 20th to July 21st  
- Due 3rd cycle



**60****SHEIDAGHAN****BESSIE 41H**

VMF 41H APRIL 06 2020 2160149

HA OUTSIDE 3008  
HA OUTSIDE 5161  
HA BLACKCAP LADY 2338

KG SOLUTION 0018  
HA EVER LADY 1575  
APEX WINDY 078  
H A BLACKCAP LADY 1055

GRANT LODGE UPWARD 18A  
SHEIDAGHAN BESSIE 130D  
SANDY BAR BESSIE 66Y

DURALTA 307R UPWARD 49Y  
DBRL 94T LUCY 5W  
DBRL AMBUSH 33U  
HF BESSIE 222U

BW	Adj. WW	BW	WW	YW	MILK	CE
74	641	+1.8	+53	+90	+34	+5.0

- Exposed to MACNAB SCOTCHMAN 379E May 20th to July 21st  
- Due 1st cycle

**62****SHEIDAGHAN****BLACKCAP 36H**

VMF 36H APRIL 05 2020 2160229

HA OUTSIDE 3008  
HA OUTSIDE 5161  
HA BLACKCAP LADY 2338

KG SOLUTION 0018  
HA EVER LADY 1575  
APEX WINDY 078  
H A BLACKCAP LADY 1055

DURALTA 878Z OLD POST 33B  
SHEIDAGHAN BLACKCAP 42E  
GERLEI BLACKCAP 70T

LLB OLD POST 878Z  
DURALTA 6595 STARLA 26S  
EBON HILL LIBERTY 13'01  
HOWE MS BLACKCAP 113P

BW	Adj. WW	BW	WW	YW	MILK	CE
93	582	+4.3	+44	+81	+29	-2.0

- Exposed to BENLOCK FIREBUG 173J May 20th to July 21st  
- Due 1st cycle

**63****SHEIDAGHAN****COUNTRESS 2H**

VMF 2H JANUARY 20 2020 2160226

BAR S RANGE BOSS 4002  
SIRE: MERIT STING 7047E  
MERIT SOCIALITE 5121C

FRL MULONADO 14X  
DAM: FRL COUNTRESS 645D  
FRL COUNTRESS 209Z

BW	Adj. WW	BW	WW	YW	MILK	CE
89		+3.1	+53	+90	+19	+3.0

- Exposed to MACNAB SCOTCHMAN 379E May 20th to July 21st  
- Due 2nd cycle

**61****SHEIDAGHAN****BESSIE 10H**

VMF 10H MARCH 23 2020 2160163

HA OUTSIDE 3008  
HA OUTSIDE 5161  
HA BLACKCAP LADY 2338

KG SOLUTION 0018  
HA EVER LADY 1575  
APEX WINDY 078  
H A BLACKCAP LADY 1055

WIWA CREEK RUSH LAKE 71'12  
SHEIDAGHAN BESSIE 72E  
SHEIDAGHAN BESSIE 29A

SOO LINE MOTIVE 9016  
WIWA CREEK PRIDE 63'10  
S A V FINAL ANSWER 0035  
SHEIDAGHAN BESSIE 28Y

BW	Adj. WW	BW	WW	YW	MILK	CE
75	627	+1.4	+58	+98	+29	+7.0

- Exposed to MACNAB SCOTCHMAN 379E May 20th to July 21st  
- Due 1st cycle

**62A****SHEIDAGHAN****RIPPED 120L**

VA 120L APRIL 07 2023 2310087

CRESCENT CREEK ALTERNATIVE 54F  
SIRE: CRESCENT CREEK RIPPED 30J  
CRESCENT CREEK JOAN 7E

DAM: SHEIDAGHAN BLACKCAP 36H

BW	Adj. WW	BW	WW	YW	MILK	CE
84	633	+3.5	+49	+85	+27	+0.0



**64****SHEIDAGHAN****BESSIE 44H**

VMF 44H    APRIL 07 2020    2160181

HA OUTSIDE 3008  
HA OUTSIDE 5161  
HA BLACKCAP LADY 2338

KG SOLUTION 0018  
HA EVER LADY 1575  
APEX WINDY 078  
H A BLACKCAP LADY 1055

RANCHERS CHOICE BARDOLENE 101B  
SHEIDAGHAN BESSIE 143E  
SHEIDAGHAN BESSIE 28Y

DOUBLE AA BARDOLENE 48Y  
SASKALTA HEROINE 92S  
RR SCOTCHMAN 2999  
SHEIDAGHAN BESSIE 37W

BW	Adj. WW	BW	WW	YW	MILK	CE
90	571	+4.1	+52	+87	+27	-1.0

- Exposed to BENLOCK RUSH LAKE 109G May 20th to July 21st  
- Due 2nd cycle

**65****SHEIDAGHAN****HEROINE 40H**

VMF 40H    APRIL 06 2020    2160220

CUDLOBE IN FOCUS 5S  
SHEIDAGHAN FOCUS 11F  
SHEIDAGHAN PRIDE 16D

MYTTY IN FOCUS  
CUDLOBE ENCHANTRESS 55M  
WIWA CREEK RUSH LAKE 71'12  
SHEIDAGHAN PRIDE 80Z

WIWA CREEK RUSH LAKE 71'12  
SHEIDAGHAN HEROINE 48F  
MERIT HEROINE 7X

SOO LINE MOTIVE 9016  
WIWA CREEK PRIDE 63'10  
MERIT 8808  
MERIT HEROINE 8748

BW	Adj. WW	BW	WW	YW	MILK	CE
63	569	+0.2	+51	+89	+19	+11.0

- Exposed to MACNAB SCOTCHMAN 379E May 20th to July 21st  
- Due 1st cycle

**66****SHEIDAGHAN****DUCHESS 6H**

VMF 6H    MARCH 16 2020    2167766

SHEIDAGHAN GREAT SCOT 44Z  
MACNAB SCOTCHMAN 379E  
MACNAB IVY 379Y

RR SCOTCHMAN 2999  
SHEIDAGHAN ELBA 860U  
HF TIGER 5T  
MACNAB IVY 2R

HA OUTSIDE 5161 OSF  
CRESCENT CREEK DUCHESS 6F  
CRESCENT CREEK DUCHESS 39B

HA OUTSIDE 3008  
HA BLACKCAP LADY 2338  
CRESCENT CREEK PACESETTER 16U  
CRESCENT CREEK DUCHESS 18T

BW	Adj. WW	BW	WW	YW	MILK	CE
84	589	+1.7	+45	+88	+26	+4.0

- Exposed to BENLOCK FIREBUG 173J May 20th to July 21st  
- Due 1st cycle

**67****TWIN SHEIDAGHAN****ESTON ANNE 79H**

VMF 79H    APRIL 30 2020    2160224

HA OUTSIDE 3008  
HA OUTSIDE 5161  
HA BLACKCAP LADY 2338

KG SOLUTION 0018  
HA EVER LADY 1575  
APEX WINDY 078  
H A BLACKCAP LADY 1055

SOO LINE YELLOWSTONE 9286  
ROYAL S ESTON ANNE 52B  
ROYAL ESTON ANNE 6R

SOO LINE YELLOWSTONE 6344  
SWENCO ENCHANTRESS 20N  
INNIWAY ROYCE 203 018  
ROYAL ESTON ANNE 39H

BW	Adj. WW	BW	WW	YW	MILK	CE
78	532	+2.4	+47	+83	+28	+3.0

- AI'd to SAV TERRITORY May 18th  
- Exposed to Benlock Rush Lake 20J May 20th to July 21st  
- Due AI

**SHEIDAGHAN BROKEN BOW 143G** - MAT SIB LOT 63**SHEIDAGHAN HEROINE 48F** - DAM OF LOT 64





**PARK VUE JUDY 45F - DAM OF LOT 67**

**SHEIDAGHAN**  
**68 JUDY 57H**  
 VMF 57H APRIL 13 2020 2170831

HF REFLECTION 241C  
 EASTONDALE REFLECTION 120'17  
 EASTONDALE FOREVER LADY 08'13

LLB REFLECTION 607A  
 HF TIBBIE 77Z  
 COLE CREEK BLACK CEDAR 46P  
 EASTONDALE FOREVER LADY 37'11

EASTONDALE REALLY WINDY 58'16  
 PARK VUE JUDY 45F  
 FRL JUDY 648D

EASTONDALE REALLY WINDY 06'13  
 EASTONDALE CASSIE 08'10  
 MINBURN ADDICTION 70B  
 ATLASTA JUDY G. 66Z

BW	Adj. WW	BW	WW	YW	MILK	CE
75	620	+1.6	+57	+98	+25	+6.0

- AI'd to SAV TERRITORY May 18th
- Exposed to Benlock Rush Lake 20J May 20th to July 21st
- Due 1st cycle

**SHEIDAGHAN**  
**69 QUEEN MOTHER 4H**  
 VMF 4H FEBRUARY 27 2020 2160227

MOGCK SURE SHOT  
 KG SOLUTION 0018  
 KG RITO LADY 8724

MOGCK BLACK LASS 2065  
 KG ONWARD 6221  
 KG RITO LADY 8187

MOHNEN SOUTH DAKOTA 402  
 HI LOW QUEEN MOTHER 32F  
 HILOW QUEEN MOTHER 57A

MOHNEN DENSITY 730  
 MOHNEN JILT 539  
 WILL ROLE MODEL  
 HILOW QUEEN MOTHER 1N

BW	Adj. WW	BW	WW	YW	MILK	CE
65	644	-0.8	+65	+114	+23	+10.0

- Exposed to MACNAB SCOTCHMAN 379E May 20th to July 21st
- Due 1st cycle



**SUNDERLAND**  
**70 LADY 34H**  
 SUNR 34H APRIL 16 2020 2141996

MUSGRAVE AVIATOR  
 SUNDERLAND AVIATOR 13F  
 BROOKMORE HEROINE 108A

KOUPALS B&B IDENTITY  
 MCATL FOREVER LADY 1429-138  
 SITZ UPWARD 307R  
 BROOKMORE HEROINE 52U

S CHISUM 255  
 SUNDERLAND LADY 16F  
 SUNDERLAND LADY 08D

S CHISUM 6175  
 S BLOSSOM 0278  
 S A V TEN TRILLION 3112  
 PEAK DOT LADY 628A

BW	Adj. WW	BW	WW	YW	MILK	CE
63	709	-3.2	+47	+80	+26	+17.0

- Exposed to BENLOCK FIREBUG 173J May 20th to July 21st
- Due 1st cycle

**SUNDERLAND**  
**71 ROSE 17H**  
 SUNR 17H MARCH 16 2020 2142001

S A V RESOURCE 1441  
 S A V RIPPED 8304  
 S A V EMBLYNETTE 8259

RITO 707 OF IDEAL 3407 7075  
 S A V BLACKCAP MAY 4136  
 S A V 004 DENSITY 4336  
 S A V EMBLYNETTE 3325

S A V TEN TRILLION 3112  
 SUNDERLAND ROSE 02D  
 HF ROSE 188A

A A R TEN X 7008 S A  
 S A V BLACKCAP MAY 5530  
 CONNEALY CONSENSUS 7229  
 HF ROSE 62Y

BW	Adj. WW	BW	WW	YW	MILK	CE
101	713	+3.9	+60	+103	+34	+1.0

- Exposed to BENLOCK FIREBUG 173J May 20th to July 21st
- Due 1st cycle



SHEIDAGHAN

# 72 EVENING TINGE 09G

VMF 09G MARCH 11 2019 2119278

GAR-EGL PROTEGE  
PA FORTITUDE 2500  
G G CLARA 0171

RITO 112 OF 2536 RITO 616  
L B 6807 ISABEL 339  
SYDGEN C C & 7  
G G CLARA 7192

NORTHERN VIEW SMW GUSTOV 3Z  
BENLOCK EVENING TINGE 9E  
BENLOCK EVENING TINGE 211B

REMITALL H RACHIS 21R  
ISLA BANK NEONIA 27S  
HF ALASKAN 94T  
BENLOCK EVENING TINGE 167W

BW	Adj. WW	BW	WW	YW	MILK	CE
56	689	-0.8	+67	+112	+18	+9.0

- Exposed to MACNAB SCOTCHMAN 379E May 20th to July 21st  
- Due 3rd cycle

SHEIDAGHAN

# 73 MISS QUALITY 67G

VMF 67G APRIL 05 2019 2101339

J SQUARE S FIREMAN 14Y  
HF FIREMAN 280B  
HF ROSEBUD 93X

MJ ESCALADE 2W  
BROOKMORE ENCHANTRESS 229S  
HF EL TIGRE 28U  
HF ROSEBUD 97P

R B TOUR OF DUTY 177  
SHEIDAGHAN MISS QUALITY 67D  
SANDY BAR MISS QUALITY 184X

WERNER WAR PARTY 2417  
B A LADY 6807 30S  
SANDY BAR PFRED 41M  
SANDY BAR MISS QUALITY 28U

BW	Adj. WW	BW	WW	YW	MILK	CE
64	646	+0.4	+49	+81	+24	+8.0

- Exposed to BENLOCK FIREBUG 173J May 20th to July 21st  
- Due 3rd cycle



SHEIDAGHAN

# 74 BLACKCAP 151G

VMF 151G MARCH 24 2019 2088944

WIWA CREEK RUSH LAKE 71'12  
SHEIDAGHAN RUSH LAKE 21E  
SHEIDAGHAN ROSEBUD 62B

500 LINE MOTIVE 9016  
WIWA CREEK PRIDE 63'10  
S A V 004 DENSITY 4336  
SHEIDAGHAN ROSEBUD 47Y

DBRL ALASKAN 57X  
SHEIDAGHAN BLACKCAP 151B  
GERLEI BLACKCAP 70T

HF ALASKAN 94T  
DBRL 03M PATRICIA 21U  
EBON HILL LIBERTY 13'01  
HOWE MS BLACKCAP 113P

BW	Adj. WW	BW	WW	YW	MILK	CE
90	613	+4.0	+82	+24	+24	+1.0

- Exposed to BENLOCK RUSH LAKE 109G May 20th to July 21st  
- Due 2nd cycle

SHEIDAGHAN

# 74A BLACKCAP 68L

VA 68L MARCH 22 2023 2310066

HA OUTSIDE 5161  
SIRE: SHEIDAGHAN OUTSIDE 70H  
SHEIDAGHAN QUEEN 61E

DAM: SHEIDAGHAN BLACKCAP 151G

BW	Adj. WW	BW	WW	YW	MILK	CE
85	631	+5.4	+53	+90	+26	-3.0





**SHEIDAGHAN**  
**75** **TINGE 179G**  
 VMF 179G APRIL 22 2019 2089022

DGHR CANYON 74D 2U  
 SHEIDAGHAN CANYON 7E  
 GUILFORD CRESCENT CREEK 23A

LARKS CANYON 74D4  
 DGHR IDEAL 18N 343R  
 RITO REVENUE 5M2 OF 2536  
 CRESCENT CREEK ID ESSA 151L

SANDY BAR AMBUSH 10Y 726B  
 SHEIDAGHAN TINGE 179E  
 BENLOCK EVENING TINGE 67B

SANDY BAR AMBUSH 10Y  
 VALLEY BLOSSOM QUEENETTE 717U  
 BENLOCK KUNG FU PANDA 72X  
 BENLOCK EVENING TINGE 90U

BW	Adj. WW	BW	WW	YW	MILK	CE
84		+5.3	+57	+100	+17	-6.0

- Exposed to MACNAB SCOTCHMAN 379E May 20th to July 21st  
 - Due 2nd cycle

**SHEIDAGHAN**  
**75A** **TINGE 112L**  
 VA 112L APRIL 04 2023 2310068

SHEIDAGHAN RUSH LAKE 21E  
 SIRE: SHEIDAGHAN RUSH LAKE 15G DAM: SHEIDAGHAN TINGE 179G  
 SHEIDAGHAN ANNIE K 105B

BW	Adj. WW	BW	WW	YW	MILK	CE
85	598	+4.0	+59	+101	+18	-1.0

- Exposed to MACNAB SCOTCHMAN 379E May 20th to July 21st  
 - Due 1st cycle



**SHEIDAGHAN OUTSIDE 28H - MAT SIB TO LOT 75**

**SHEIDAGHAN**  
**76** **BETSY 6G**  
 VMF 6G APRIL 07 2019 2101764

BAR-E-L ALL STAR 7A  
 SANDY BAR ALL STAR 743C  
 SANDY BAR ANNIE K 6A

BAR-E-L NATURAL LAW 52Y  
 BAR-E-L BLACKCAP 4X  
 SANDY BAR AMBUSH 10Y  
 VALLEY BLOSSOM ANNIE K 5W

WIWA CREEK RUSH LAKE 71'12  
 SHEIDAGHAN BETSY 6E  
 LOOKOUT BETSY 35X

SOO LINE MOTIVE 9016  
 WIWA CREEK PRIDE 63'10  
 OAK LANE EPIC ENCORE 358  
 LOOKOUT BETSY 8R

BW	Adj. WW	BW	WW	YW	MILK	CE
86	683	+2.2	+50	+80	+25	+2.0

- Exposed to MACNAB SCOTCHMAN 379E May 20th to July 21st  
 - Due 1st cycle

**SHEIDAGHAN**  
**77** **ELBA 162G**  
 VMF 162G MARCH 20 2019 2101317

SANDY BAR PFRED 41M  
 SHEIDAGHAN PFRED 208Z  
 SANDY BAR LADY 78X

SUMMITCREST HI FLYER 3818  
 SANDY BAR MISS QUALITY 1K  
 SANDY BAR IDEAL 18S  
 SANDY BAR LADY 51J

DURALTA 23Z STEWY 39B  
 SHEIDAGHAN ELBA 162E  
 SHEIDAGHAN ELBA 801U

SCC FINAL ANSWER 23Z  
 DURALTA 8005 FANNY 61S  
 LOOKOUT PACESETTER 258M  
 CRESCENT CREEK ELBA 103J

BW	Adj. WW	BW	WW	YW	MILK	CE
74	671	+1.6	+38	+61	+25	+6.0

- Exposed to SHEIDAGHAN RUSH LAKE 49F May 20th to July 21st  
 - Due 1st cycle



78

MFA

**PRINCESS 152G**

MF 152G MARCH 19 2019 2097145

MVF PIONEER 95X  
MVF PIONEER 39A  
MVF ELLEN 6Y

S A V PIONEER 7301  
MVF ROSEBUD 303T  
SITZ UPWARD 307R  
MVF ELLEN 634T

CONNELY THUNDER  
MFA PRINCESS 6C  
MFA PRINCESS 84A

BALDRIDGE KABOOM K243  
PARKA OF CONANGA 241  
HIGH PRIME 4037  
MFA PRINCESS 2U

BW	Adj. WW	BW	WW	YW	MILK	CE
93	633	+1.5	+56	+95	+26	+6.0

- Exposed to MACNAB SCOTCHMAN 379E May 20th to July 21st  
- Due 2nd cycle

80

SHEIDAGHAN

**LADY 133G**

VMF 133G MARCH 23 2019 2101679

GAR-EGL PROTEGE  
PA FORTITUDE 2500  
G G CLARA 0171

RITO 112 OF 2536 RITO 616  
L B 6807 ISABEL 339  
SYDGEN C C & 7  
G G CLARA 7192

DURALTA 878Z OLD POST 33B  
SHEIDAGHAN LADY 133E  
SHEIDAGHAN LADY 51B

LLB OLD POST 878Z  
DURALTA 6595 STARLA 26S  
S A V FINAL ANSWER 0035  
SHEIDAGHAN PRIDE LADY 98Z

BW	Adj. WW	BW	WW	YW	MILK	CE
84	606	+3.5	+54	+102	+22	+0.0

- Exposed to MACNAB SCOTCHMAN 379E May 20th to July 21st  
- Due 2nd cycle

82

DIAMOND T

**PRIDE 1904 - RH 1504**

GDRS 4G JANUARY 07 2019 2128534

WIWA CREEK RUSH LAKE 71'12  
DIAMOND T RUSH HOUR 1504 - 71Z  
DIAMOND T ERICA - N.H. 9927

SOO LINE MOTIVE 9016  
WIWA CREEK PRIDE 63'10  
BELVIN NIGHTHAWK 32'03  
DIAMOND BIG GUN'S GINGER 87'03

CRESCENT CREEK ALTERNATIVE 516  
DIAMOND T PRIDE 1742 - WOS 16C  
DIAMOND T PRIDE 1432

CRESCENT CREEK ALLIANCE 29N  
CRESCENT CREEK LASSIE 48N  
XO CROWFOOT HONESTY 1490Y  
XO CROWFOOT B PRIDE 284

BW	Adj. WW	BW	WW	YW	MILK	CE
71	660	+2.3	+59	+90	+29	+3.0

- Exposed to BENLOCK RUSH LAKE 109G May 20th to July 21st  
- Due 2nd cycle

79

MFA

**PRINCESS 1G**

MF 1G JANUARY 26 2019 2097045

CONNELY BLACK GRANITE  
FF BLACK GOLD JF C19  
JF BARBARAMERE Y3

CONNELY CONSENSUS 7229  
EURA ELGA OF CONANGA 9109  
CONNELY RIGHT ANSWER 746  
JF BARBARAMERE W32

MVF PIONEER 39A  
MFA PRINCESS 6E  
MFA PRINCESS 35C

MVF PIONEER 95X  
MVF ELLEN 6Y  
CONNELY EARNAN 076E  
MFA PRINCESS 136U

BW	Adj. WW	BW	WW	YW	MILK	CE
82	676	+1.6	+82	+139	+24	+6.0

- Exposed to MACNAB SCOTCHMAN 379E May 20th to July 21st  
- Due 1st cycle

VMF 133G



81

SHEIDAGHAN

**VALOR 103G**

VMF 103G APRIL 08 2019 2101316

SEALIN CREEK NORTHERN 15A  
FLEURY NORTHERN 17C  
FIGURE 8 ANGUS JESTRESS 190Z

ANGUS ACRES NORTHERN 92W  
SEALIN CREEK ROSEBUD 52T  
FIGURE 8 ANGUS TOM BOY 278X  
FIGURE 8 ANGUS JESTRESS 190X

SOUTHLAND EXCLUSIVE 62U  
SOUTHLAND VALOR 103X  
SOUTHLAND VALOR 129P

SOUTHLAND FREE RIDE 68R  
SOUTHLAND SUSAN 58L  
SOUTHLAND MATRIX 24K  
SOUTHLAND VALOR 205M

BW	Adj. WW	BW	WW	YW	MILK	CE
94	580	+6.0	+46	+78	+9	-12.0

- Exposed to BENLOCK RUSH LAKE 109G May 20th to July 21st  
- Due 1st cycle

82A

SHEIDAGHAN

**PRIDE 122L**

VA 122L APRIL 08 2023 2312832

SHEIDAGHAN GREAT SCOT 44Z  
SIRE: MACNAB SCOTCHMAN 379E  
MACNAB IVY 379Y

DAM: DIAMOND T PRIDE 1904 - RH 1504

BW	Adj. WW	BW	WW	YW	MILK	CE
70	583	-0.2	+48	+86	+28	+9.0





83

SHEIDAGHAN

**HEROINE 48F**

VMF 48F FEBRUARY 09 2018 2040629

SOO LINE MOTIVE 9016  
WIWA CREEK RUSH LAKE 71'12  
WIWA CREEK PRIDE 63'10

HF KODIAK 5R  
TLA BEAUTY 5R  
WIWA CREEK FULLBACK 19'07  
WIWA CREEK PRIDE 94'06

MERIT 8808  
MERIT HEROINE 7X  
MERIT HEROINE 8748

ROYAL FORTE DRCC 5138R  
MERIT COUNTESS 6087  
STEVENS ON MONEYMAKER R185  
MERIT HEROINE 5043

BW	Adj. WW	BW	WW	YW	MILK	CE
79	641	+1.8	+54	+92	+17	+5.0

- Exposed to MACNAB SCOTCHMAN 379E May 20th to July 21st  
- Due 1st cycle

SHEIDAGHAN

83A

**OUTSIDE 41L**

VA 41L MARCH 16 2023 2309921

HA OUTSIDE 5161

SIRE: SHEIDAGHAN OUTSIDE 70H  
SHEIDAGHAN QUEEN 61E

DAM: SHEIDAGHAN HEROINE 48F

BW	Adj. WW	BW	WW	YW	MILK	CE
87	552	+3.9	+54	+93	+23	-1.0



SHEIDAGHAN

84

**MISS LILY 5F**

VMF 5F JANUARY 31 2018 2022276

MYTTY IN FOCUS  
CUDLOBE IN FOCUS 5S  
CUDLOBE ENCHANTRESS 55M

S A F FOCUS OF E R  
MYTTY COUNTESS 906  
BON VIEW NEW DESIGN 1407  
CUDLOBE ENCHANTRESS 47H

WIWA CREEK RUSH LAKE 71'12  
SHEIDAGHAN MISS LILY 4D  
SHEIDAGHAN MISS LILY 52Z

SOO LINE MOTIVE 9016  
WIWA CREEK PRIDE 63'10  
LEACHMAN RIGHT TIME  
SHEIDAGHAN MISS LILY 5W

BW	Adj. WW	BW	WW	YW	MILK	CE
74	692	+0.2	+60	+106	+21	+12.0

- Exposed to MACNAB SCOTCHMAN 379E May 20th to July 21st  
- Due 2nd cycle

SHEIDAGHAN

84A

**MISS LILY 54L**

VA 54L MARCH 18 2023 2309909

HA OUTSIDE 3008  
SIRE: HA OUTSIDE 5161  
HA BLACKCAP LADY 2338

DAM: SHEIDAGHAN MISS LILY 5F

BW	Adj. WW	BW	WW	YW	MILK	CE
69	674	-0.6	+52	+90	+27	+12.0



**85****SHEIDAGHAN****DELIA 84F**

VMF 84F FEBRUARY 16 2018 2040651

CONNEALY ONWARD  
SITZ UPWARD 307R  
SITZ HENRIETTA PRIDE 81M

CONNEALY LEAD ON  
ALTUNE OF CONANGA 6104  
SITZ VALUE 7097  
SITZ HENRIETTA PRIDE 1370

SANDY BAR PFRED 41M  
SANDY BAR DELIA 171X  
SANDY BAR DELIA 27U

SUMMITCREST HI FLYER 3B18  
SANDY BAR MISS QUALITY 1K  
LLB FULLBACK 141M  
RON'S DELIA 22H

BW	Adj. WW	BW	WW	YW	MILK	CE
88	632	+4.6	+51	+96	+28	+2.0

- Exposed to MACNAB SCOTCHMAN 379E May 20th to July 21st  
- Due 2nd cycle

**SHEIDAGHAN****85A****DELIA 72L**

VA 72L MARCH 22 2023 2309925

SHEIDAGHAN RUSH LAKE 21E  
SIRE: SHEIDAGHAN RUSH LAKE 15G DAM: SHEIDAGHAN DELIA 84F  
SHEIDAGHAN ANNIE K 105B

BW	Adj. WW	BW	WW	YW	MILK	CE
84	528	+4.1	+56	+100	+23	+1.0

**SHEIDAGHAN****86****MAGGIE 69F**

VMF 69F FEBRUARY 14 2018 2022150

SANDY BAR AMBUSH 10Y  
SANDY BAR AMBUSH 10Y 726B  
VALLEY BLOSSOM QUEENETTE 717U

DBRL AMBUSH 33U  
CFS LADY 8U  
EARLEY GRID POWER 52P  
M BAR SIX QUEENETTE 232K

SHEIDAGHAN IDEAL 13W  
SHEIDAGHAN MAGGIE 26Y  
HEATHERLEA MAGGIE 28W

SANDY BAR IDEAL 19S  
SANDY BAR DELIA 28T  
HF BEAMER 125S  
HEATHERLEA MAGGIE 3S

BW	Adj. WW	BW	WW	YW	MILK	CE
68	580	-0.1	+45	+73	+22	+9.0

- Exposed to BENLOCK FIREBUG 173J May 20th to July 21st  
- Due 1st cycle

**SHEIDAGHAN****87****DANCER 4F**

VMF 4F JANUARY 31 2018 2040528

VISIONTOPLINE ROYAL STOCKMAN  
VISION UNANIMOUS 1418  
VISION EDELLA 665

GAMBLES ROYAL FLUSH  
LAGRAND PRIDE 7140  
BOYD ON TARGET 1083  
VISION EDELLA 337

LLB ICEBERG 523S  
BAR D K MOONMIST 44'10  
OTA DANCER 158T

DRYLAND ICEBERG 411  
LLB EXQUISITE LADY 195N  
OTA DANCER 42M  
OTA MOONMIST 60P

BW	Adj. WW	BW	WW	YW	MILK	CE
71	640	+0.6	+53	+87	+13	+6.0

- Exposed to BENLOCK RUSH LAKE 109G May 20th to July 21st  
- Due 1st cycle





**SHEIDAGHAN**  
**88 MAYFLOWER 38F**  
 VMF 38F FEBRUARY 08 2018 2022218

SANDY BAR AMBUSH 10Y  
 SANDY BAR AMBUSH 10Y 726B  
 VALLEY BLOSSOM QUEENETTE 717U

DBRL AMBUSH 33U  
 CFS LADY 8U  
 EARLEY GRID POWER 52P  
 M BAR SIX QUEENETTE 232K

S A V 004 DENSITY 4336  
 SHEIDAGHAN MAYFLOWER 54A  
 GERLEI 74K MAYFLOWER 66W

S A V 8180 TRAVELER 004  
 S A V MAY 7238  
 BAR-E-L SANTANA 186S  
 HOWE MS MAYFLOWER 74K

BW	Adj. WW	BW	WW	YW	MILK	CE
85	613	+4.2	+57	+95	+19	-1.0

- Exposed to MACNAB SCOTCHMAN 379E May 20th to July 21st  
 - Due 1st cycle

**SHEIDAGHAN**  
**89 BLACKCAP 58F**  
 VMF 58F FEBRUARY 12 2018 2022215

WALKERBRAE WARRIOR 116Z  
 SANDY BAR WARRIOR 114C  
 SANDY BAR LASS 100Z

HF TIGER 5T  
 MVF BEAUTY 122W  
 DBRL AMBUSH 33U  
 SANDY BAR LASS 11T

S CHISUM 6175  
 SHEIDAGHAN BLACKCAP 33A  
 SHEIDAGHAN BLACKCAP 042X

S ALLIANCE 3313  
 S GLORIA 464  
 RR SCOTCHMAN 2999  
 VALLEY BLOSSOM BLACKCAP 729R

BW	Adj. WW	BW	WW	YW	MILK	CE
72	612	+2.0	+61	+97	+23	+4.0

- Exposed to MACNAB SCOTCHMAN 379E May 20th to July 21st  
 - Due 2nd cycle

**TWIN SHEIDAGHAN**  
**88A MAYFLOWER 36L**  
 VA 36L MARCH 15 2023 2310114

HA OUTSIDE 5161  
 SIRE: SHEIDAGHAN OUTSIDE 70H  
 SHEIDAGHAN QUEEN 61E

DAM: SHEIDAGHAN MAYFLOWER 38F

BW	Adj. WW	BW	WW	YW	MILK	CE
75	534	+4.7	+56	+94	+24	-2.0



**SHEIDAGHAN**  
**90 PRINCESS 82F**  
 VMF 82F FEBRUARY 15 2018 2022222

WALKERBRAE WARRIOR 116Z  
 SANDY BAR WARRIOR 114C  
 SANDY BAR LASS 100Z

HF TIGER 5T  
 MVF BEAUTY 122W  
 DBRL AMBUSH 33U  
 SANDY BAR LASS 11T

RR SCOTCHMAN 2999  
 SHEIDAGHAN PRINCESS 14B  
 GERLEI PRINCESS 9S

E X A R SCOTCH CAP 816  
 ERICA LASSIE OF R R 8464  
 YOUNG DALE TOUCH DOWN 36M  
 GERLEI PRINCESS 6P

BW	Adj. WW	BW	WW	YW	MILK	CE
91	685	+4.9	+64	+105	+23	-5.0

- Exposed to BENLOCK RUSH LAKE 109G May 20th to July 21st  
 - Due 3rd cycle



**MFA**  
**91 ROSEBUD 9F**  
 MF 9F FEBRUARY 02 2018 2052729

JUSTAMERE 1728 MAXIMUM 430A  
 JAYMARANDY SPECIALIST 657D  
 YOUNG DALE GRACE 107W

EXAR UPWARD 1728B  
 JUSTAMERE S036 MABLE 935W  
 YOUNG DALE PANARAMA 66T  
 YOUNG DALE GRACE 14P

MFA BEAR CAT 1Y  
 MFA ROSEBUD 136D  
 MFA ROSEBUD 11Y

HF TIGER 5T  
 2HR EVENING TINGE 12S  
 PEAK DOT DYNAMITE 8U  
 MFA ROSEBUD 78W

BW	Adj. WW	BW	WW	YW	MILK	CE
80	596	+1.6	+49	+82	+34	+4.0

- Exposed to MACNAB SCOTCHMAN 379E May 20th to July 21st  
 - Due 3rd cycle

**SHEIDAGHAN**  
**91A OUTSIDE 50L**  
 VA 50L MARCH 17 2023 2309911

HA OUTSIDE 3008  
 SIRE: HA OUTSIDE 5161  
 HA BLACKCAP LADY 2338

DAM: MFA ROSEBUD 9F

BW	Adj. WW	BW	WW	YW	MILK	CE
94	667	+2.5	+51	+85	+33	+3.0

**MFA**  
**92 ROSEBUD 40F**  
 MF 40F FEBRUARY 15 2018 2052746

MVF PIONEER 95X  
 MVF PIONEER 39A  
 MVF ELLEN 6Y

S A V PIONEER 7301  
 MVF ROSEBUD 303T  
 SITZ UPWARD 307R  
 MVF ELLEN 634T

PEAK DOT DYNAMITE 8U  
 MFA ROSEBUD 63Z  
 MFA ROSEBUD 10T

MOHNEN DYNAMITE 1356  
 ANNIE K OF PEAK DOT 553S  
 S A V FINAL ANSWER 0035  
 MFA ROSEBUD 24R

BW	Adj. WW	BW	WW	YW	MILK	CE
86	566	+0.5	+59	+104	+26	+9.0

- Exposed to MACNAB SCOTCHMAN 379E May 20th to July 21st  
 - Due 1st cycle

**SHEIDAGHAN**  
**92A ROSEBUD 11L**  
 VA 11L MARCH 06 2023 2312828

HA OUTSIDE 5161  
 SIRE: SHEIDAGHAN OUTSIDE 70H  
 SHEIDAGHAN QUEEN 61E

DAM: MFA ROSEBUD 40F

BW	Adj. WW	BW	WW	YW	MILK	CE
75	577	+2.6	+56	+98	+27	+4.0







**SHEIDAGHAN**  
**93 MISTRESS 5E**  
 VMF 5E JANUARY 29 2017 1959457

VIN-MAR O'REILLY FACTOR  
 SHEIDAGHAN OREILLY 1B  
 SMW MISTRESS 22P

S A V FINAL ANSWER 0035  
 VIN-MAR EDELLA 2827  
 LEACHMAN RIGHT TIME  
 HOMESTEADER MISTRESS 6H

CRESCENT CREEK BRAVE HEART 35F  
 SHEIDAGHAN MISTRESS 51Z  
 SMW MISTRESS 22P

RITO 8094 PRAIRIELANE 2060  
 CRESCENT CREEK BLACKCAP 112A  
 LEACHMAN RIGHT TIME  
 HOMESTEADER MISTRESS 6H

BW	Adj. WW	BW	WW	YW	MILK	CE
88	605	+1.2	+43	+72	+24	+4.0

- Exposed to MACNAB SCOTCHMAN 379E May 20th to July 21st  
 - Due 1st cycle

**SHEIDAGHAN**  
**94 BETSY 6E**  
 VMF 6E JANUARY 29 2017 1957698

SOO LINE MOTIVE 9016  
 WIWA CREEK RUSH LAKE 71'12  
 WIWA CREEK PRIDE 63'10

HF KODIAK 5R  
 TLA BEAUTY 5R  
 WIWA CREEK FULLBACK 19'07  
 WIWA CREEK PRIDE 94'06

OAK LANE EPIC ENCORE 358  
 LOOKOUT BETSY 35X  
 LOOKOUT BETSY 8R

HORSE BUTTE 1126 OF 3128  
 OAK LANE EILEEN 441  
 LOOKOUT PACESETTER 258M  
 LOOKOUT BETSY 344N

BW	Adj. WW	BW	WW	YW	MILK	CE
84	535	+1.1	+42	+68	+24	+6.0

- Exposed to MACNAB SCOTCHMAN 379E May 20th to July 21st  
 - Due 1st cycle



**WIWA CREEK RUSH LAKE 71'12 - SIRE OF LOT 93, 94**

**SHEIDAGHAN**  
**95 EVENING TINGE 9E**  
 TOM 9E APRIL 10 2017 1991347

REMITALL H RACHIS 21R  
 NORTHERN VIEW SMW GUSTOV 3Z  
 ISLA BANK NEONIA 27S

REMITALL NIGHTHAWK 37N  
 HENDERSON MISSIE 32'02  
 BLACK RIDGE W WIDESPREAD 2K  
 ISLA BANK NEONIA 27N

HF ALASKAN 94T  
 BENLOCK EVENING TINGE 211B  
 BENLOCK EVENING TINGE 167W

HF KODIAK 5R  
 HF ECHO 112R  
 BENLOCK TASTE TEST 8P  
 BENLOCK EVENING TINGE 13N

BW	Adj. WW	BW	WW	YW	MILK	CE
90	808	+4.7	+69	+117	+22	-5.0

- Exposed to MACNAB SCOTCHMAN 379E May 20th to July 21st  
 - Due 1st cycle

**SHEIDAGHAN**  
**96 EVENING TINGE 105L**  
 VA 105L APRIL 02 2023 2309883

HA OUTSIDE 3008  
 HA OUTSIDE 5161  
 HA BLACKCAP LADY 2338

KG SOLUTION 0018  
 HA EVER LADY 1575  
 APEX WINDY 078  
 H A BLACKCAP LADY 1055

NORTHERN VIEW SMW GUSTOV 3Z  
 BENLOCK EVENING TINGE 9E  
 BENLOCK EVENING TINGE 211B

REMITALL H RACHIS 21R  
 ISLA BANK NEONIA 27S  
 HF ALASKAN 94T  
 BENLOCK EVENING TINGE 167W

BW	Adj. WW	BW	WW	YW	MILK	CE
95	604	+3.8	+56	+98	+27	+0.0





**SHEIDAGHAN**  
**97 ELBA 162E**  
 VMF 162E MARCH 04 2017 1957143

SCC FINAL ANSWER 23Z  
 DURALTA 23Z STEWY 39B  
 DURALTA 8005 FANNY 61S

LOOKOUT PACESETTER 258M  
 SHEIDAGHAN ELBA 801U  
 CRESCENT CREEK ELBA 103J

SCC FINAL ANSWER 1X  
 SCC QUALITY 10X  
 BOYD NEW DAY 8005  
 DURALTA 6595 FANNY 104N

WILLABAR AMBUSH 45G  
 GRASSY LANES MILLY 29U  
 DWAJO CHIEF 92E  
 CRESCENT CREEK ELBA 12Y

BW	Adj. WW	BW	WW	YW	MILK	CE
79	546	+0.1	+32	+51	+31	+9.0

- Exposed to MACNAB SCOTCHMAN 379E May 20th to July 21st  
 - Due 1st cycle

**SHEIDAGHAN**  
**97A RUSH LAKE 26L**  
 VA 26L MARCH 13 2023 2309906

SHEIDAGHAN RUSH LAKE 21E  
 SHEIDAGHAN RUSH LAKE 15G  
 SHEIDAGHAN ANNIE K 105B

DAM: SHEIDAGHAN ELBA 162E

BW	Adj. WW	BW	WW	YW	MILK	CE
72	635	+8.0	-0.2	+44	+72	+25

- Exposed to MACNAB SCOTCHMAN 379E May 20th to July 21st  
 - Due 1st cycle



**SHEIDAGHAN OUTSIDE 12H - MAT SIB TO LOT 96A**

**SHEIDAGHAN**  
**98 BESSIE 72E**  
 VMF 72E FEBRUARY 18 2017 1957701

500 LINE MOTIVE 9016  
 WIWA CREEK RUSH LAKE 71'12  
 WIWA CREEK PRIDE 63'10

HF KODIAK 5R  
 TLA BEAUTY 5R  
 WIWA CREEK FULLBACK 19'07  
 WIWA CREEK PRIDE 94'06

S A V FINAL ANSWER 0035  
 SHEIDAGHAN BESSIE 29A  
 SHEIDAGHAN BESSIE 28Y

SITZ TRAVELER 8180  
 S A V EMULOUS 8145  
 RR SCOTCHMAN 2999  
 SHEIDAGHAN BESSIE 37W

BW	Adj. WW	BW	WW	YW	MILK	CE
88	676	+2.5	+60	+103	+25	+4.0

- Exposed to MACNAB SCOTCHMAN 379E May 20th to July 21st  
 - Due 1st cycle

**ELITE SHEIDAGHAN**  
**99 MISSIE 130E**  
 VMF 130E FEBRUARY 26 2017 1959456

SANDY BAR AMBUSH 10Y  
 SANDY BAR AMBUSH 10Y 726B  
 VALLEY BLOSSOM QUEENETTE 717U

DBRL AMBUSH 33U  
 CFS LADY 8U  
 EARLEY GRID POWER 52P  
 M BAR SIX QUEENETTE 232K

BAR-E-L IRON WILL 32Y  
 BAR-E-L MISSIE 130A  
 BAR-E-L MISSIE 153X

HF IRON MAN 167W  
 TIPTOP OF RAINBOW HILLS 51U  
 DBRL 03M TITAN 4T  
 BAR-E-L NAOMI 9S

BW	Adj. WW	BW	WW	YW	MILK	CE
80	642	+2.5	+55	+94	+18	+5.0

- Exposed to MACNAB SCOTCHMAN 379E May 20th to July 21st  
 - Due 1st cycle





**SHEIDAGHAN BROKEN BOW 143G** - SON OF LOT 99



**SHEIDAGHAN ALL STAR 174G** - SON OF LOT 100

**SHEIDAGHAN**  
**100 BESSIE 143E**  
 VMF 143E FEBRUARY 28 2017 1959431

DOUBLE AA BARDOLENE 48Y  
 RANCHERS CHOICE BARDOLENE 101B  
 SASKALTA HEROINE 92S

DOUBLE AA BARDOLENE 50'08  
 DOUBLE AA ANNIE K 83'08  
 SASKALTA RITO 240M  
 SASKALTA HEROINE 127L

RR SCOTCHMAN 2999  
 SHEIDAGHAN BESSIE 28Y  
 SHEIDAGHAN BESSIE 37W

E X A R SCOTCH CAP 816  
 ERICA LASSIE OF R R 8464  
 SANDY BAR IDEAL 72S  
 SANDY BAR BESSIE 43R

BW	Adj. WW	BW	WW	YW	MILK	CE
89	711	+5.0	+60	+97	+21	-8.0

- Exposed to BENLOCK FIREBUG 173J May 20th to July 21st  
 - Due 1st cycle

**SHEIDAGHAN**  
**101 BLACKCAP 174E**  
 VMF 174E MARCH 08 2017 1959437

DOUBLE AA BARDOLENE 48Y  
 RANCHERS CHOICE BARDOLENE 101B  
 SASKALTA HEROINE 92S

DOUBLE AA BARDOLENE 50'08  
 DOUBLE AA ANNIE K 83'08  
 SASKALTA RITO 240M  
 SASKALTA HEROINE 127L

S CHISUM 6175  
 SHEIDAGHAN BLACKCAP 33A  
 SHEIDAGHAN BLACKCAP 042X

S ALLIANCE 3313  
 S GLORIA 464  
 RR SCOTCHMAN 2999  
 VALLEY BLOSSOM BLACKCAP 729R

BW	Adj. WW	BW	WW	YW	MILK	CE
88	693	+5.9	+66	+104	+25	-7.0

- Exposed to SHEIDAGHAN RUSH LAKE 49F May 20th to July 21st  
 - Due 1st cycle

**SHEIDAGHAN**  
**102 BRIDE 146E**  
 VMF 146E MARCH 01 2017 1959443

DOUBLE AA BARDOLENE 48Y  
 RANCHERS CHOICE BARDOLENE 101B  
 SASKALTA HEROINE 92S

DOUBLE AA BARDOLENE 50'08  
 DOUBLE AA ANNIE K 83'08  
 SASKALTA RITO 240M  
 SASKALTA HEROINE 127L

SANDY BAR PFRED 41M  
 SANDY BAR BRIDE 176X  
 SANDY BAR BRIDE 111U

SUMMITCREST HI FLYER 3B18  
 SANDY BAR MISS QUALITY 1K  
 LLB 5175 BANDO 190P  
 SANDY BAR BRIDE 51K

BW	Adj. WW	BW	WW	YW	MILK	CE
73	646	+2.0	+41	+61	+23	+5.0

- Exposed to SHEIDAGHAN RUSH LAKE 49F May 20th to July 21st  
 - Due 1st cycle

**SHEIDAGHAN**  
**103 TINGE 179E**  
 VMF 179E MARCH 10 2017 1959470

SANDY BAR AMBUSH 10Y  
 SANDY BAR AMBUSH 10Y 726B  
 VALLEY BLOSSOM QUEENETTE 717U

DBRL AMBUSH 33U  
 CFS LADY 8U  
 EARLEY GRID POWER 52P  
 M BAR SIX QUEENETTE 232K

BENLOCK KUNG FU PANDA 72X  
 BENLOCK EVENING TINGE 67B  
 BENLOCK EVENING TINGE 90U

HF TIGER 5T  
 BENLOCK EVENING TINGE 15U  
 BAR A GRID IRON 25P  
 BENLOCK EVENING TINGE 17R

BW	Adj. WW	BW	WW	YW	MILK	CE
101	696	+8.0	+71	+120	+20	-13.0

- Exposed to MACNAB SCOTCHMAN 379E May 20th to July 21st  
 - Due 3rd cycle





**FRL**  
**104 MILLY 704E**  
 FRL 704E JANUARY 18 2017 1994693

WIWA CREEK OVERDRIVE 5'88  
 LAMBS OVERDRIVE 45E  
 DOUBLE J BARBARA 465X

CUDLOBE OVERDRIVE 1R  
 WIWA CREEK MATILDA 5'86  
 HOLLBROOK DOCTOR ZEB 6U  
 DOUBLE J BARBARA 133U

WAF ZORZAL 321U  
 LOOKOUT MILLY 87Y  
 LOOKOUT MILLY 19T

TRES MARIAS 6301 ZORZAL  
 TRES MARIAS 6582 CUMELLEN 5632  
 DMM PULSE 24R  
 LOOKOUT MILLY 127L

BW	Adj. WW	BW	WW	YW	MILK	CE
82	491	+2.3	+27	+44	+7	+2.0

- Exposed to BENLOCK FIREBUG 173J May 20th to July 21st  
 - Due 2nd cycle

**104 A**  
**SHEIDAGHAN MILLY 110L**  
 VA 110L APRIL 04 2023 2312831

SHEIDAGHAN RUSH LAKE 21E  
 SIRE: SHEIDAGHAN RUSH LAKE 15G  
 SHEIDAGHAN ANNIE K 105B

DAM: FRL MILLY 704E

BW	Adj. WW	BW	WW	YW	MILK	CE
75	591	+2.2	+43	+72	+13	+3.0



**SHEIDAGHAN RUSH LAKE 15G - SIRE OF LOT 104**

**105**  
**SHEIDAGHAN DAISY ANN 138E**  
 VMF 138E FEBRUARY 28 2017 1959446

DOUBLE AA BARDOLENE 48Y  
 RANCHERS CHOICE BARDOLENE 101B  
 SASKALTA HEROINE 92S

DOUBLE AA BARDOLENE 50'08  
 DOUBLE AA ANNIE K 83'08  
 SASKALTA RITO 240M  
 SASKALTA HEROINE 127L

KRAY MIDLAND 9'04  
 BAR D K DAISY ANN 10'07  
 BAR D K DAISY ANN 25'05

BR MIDLAND  
 LENLOOK DAISY ANN 27K  
 MVF LANCER 89L  
 LENLOOK DAISY ANN 27K

BW	Adj. WW	BW	WW	YW	MILK	CE
90	653	+4.5	+52	+80	+21	-3.0

- Exposed to BENLOCK FIREBUG 173J May 20th to July 21st  
 - Due 2nd cycle

**106**  
**BENLOCK ERICA 105E**  
 TOM 105E APRIL 25 2017 1991701

CONNEALY REFLECTION  
 JINDRA DOUBLE VISION  
 HOFF RACHEL 8312 405

BON VIEW NEW DESIGN 878  
 HAPPY GRILL OF CONANGA 6260  
 HOFF LIMITED EDITION SC 594  
 HOFF MISS EXPO S C 4223

BENLOCK KUNG FU PANDA 72X  
 BENLOCK ERICA 255C  
 BENLOCK ERICA 14X

HF TIGER 5T  
 BENLOCK EVENING TINGE 15U  
 SMW ULYSSES 7U  
 BENLOCK ERICA 25P

BW	Adj. WW	BW	WW	YW	MILK	CE
60	512	-1.1	+44	+81	+19	+10.0

- Exposed to BENLOCK FIREBUG 173J May 20th to July 21st  
 - Due 1st cycle



MFA

107

# ROSEBUD 75E

MF 75E FEBRUARY 19 2017 1979738

BW	Adj. WW	BW	WW	YW	MILK	CE
78	631	+0.5	+64	+111	+31	+7.0

MVF PIONEER 95X  
 MVF PIONEER 39A  
 MVF ELLEN 6Y

S A V PIONEER 7301  
 MVF ROSEBUD 303T  
 SITZ UPWARD 307R  
 MVF ELLEN 634T

CONNELLY THUNDER  
 MFA ROSEBUD 18C  
 MFA ROSEBUD 62A

BALDRIDGE KABOOM K243  
 PARKA OF CONANGA 241  
 MFA FINAL ANSWER 34Y  
 MFA ROSEBUD 97X

- Exposed to BENLOCK RUSH LAKE 109G May 20th to July 21st  
 - Due 1st cycle



SHEIDAGHAN

# 108 MOONMIST 186D

VMF 186D MARCH 18 2016 1899730

S A V WORLDWIDE 9088  
 MCC WORLDWIDE 8Z  
 REMITALL KEEPSAKE 143L

WAIMATA E230  
 S A V ABIGALE 5650  
 SITZ ALLIANCE 6595  
 REMITALL KEEPSAKE 103J

LLB ICEBERG 523S AMF  
 BAR D K MOONMIST 44'10  
 OTA DANCER 158T

DRYLAND ICEBERG 411  
 LLB EXQUISITE LADY 195N  
 OTA DANCER 42M  
 OTA MOONMIST 60P

BW	Adj. WW	BW	WW	YW	MILK	CE
89	657	+3.6	+32	+57	+25	-4.0

- Exposed to MACNAB SCOTCHMAN 379E May 20th to July 21st  
 - Due 1st cycle



108  
A

SHEIDAGHAN

# OUTSIDE 64L

VA 64L MARCH 21 2023 2309864

HA OUTSIDE 5161  
 SIRE: SHEIDAGHAN OUTSIDE 70H  
 SHEIDAGHAN QUEEN 61E

DAM: SHEIDAGHAN MOONMIST 186D

BW	Adj. WW	BW	WW	YW	MILK	CE
97	697	+5.5	+45	+78	+27	-7.0





**MACNAB SCOTCHMAN 379E**



- MAJOR SIRE AND SERVICE SIRE

**109  
A**

**SHEIDAGHAN**

**ROSEBUD 85L**

VA 85L MARCH 25 2023 2309850

SHEIDAGHAN RUSH LAKE 21E

SIRE: SHEIDAGHAN RUSH LAKE 15G  
SHEIDAGHAN ANNIE K 105B

DAM: MFA ROSEBUD 3D

BW	Adj. WW	BW	WW	YW	MILK	CE
78	584	+0.8	+57	+100	+24	+7.0

**109**

**MFA**

**ROSEBUD 3D**

MF 3D JANUARY 25 2016 1938486

MVF PIONEER 95X  
MVF PIONEER 39A  
MVF ELLEN 6Y

S A V PIONEER 7301  
MVF ROSEBUD 303T  
SITZ UPWARD 307R  
MVF ELLEN 634T

MFA BEAR CAT 1Y  
MFA ROSEBUD 102B  
MFA ROSEBUD 10T

HF TIGER 5T  
2HR EVENING TINGE 12S  
S A V FINAL ANSWER 0035  
MFA ROSEBUD 24R

BW	Adj. WW	BW	WW	YW	MILK	CE
69	866	-1.6	+54	+97	+29	+12.0

- Exposed to MACNAB SCOTCHMAN 379E May 20th to July 21st
- Due 1st cycle

**110**

**SHEIDAGHAN**

**BESSIE 130D**

VMF 130D FEBRUARY 27 2016 1899948

DURALTA 307R UPWARD 49Y  
GRANT LODGE UPWARD 18A  
DBRL 94T LUCY 5W

SITZ UPWARD 307R  
DURALTA 8005 FANNY 87R  
HF ALASKAN 94T  
DBRL 40R LUCY 24T

DBRL AMBUSH 33U  
SANDY BAR BESSIE 66Y  
HF BESSIE 222U

DMM AMBUSH 03M  
DBRL FREEDOMS LUCY 5R  
HF DONE RIGHT 125R  
HF BESSIE 94L

BW	Adj. WW	BW	WW	YW	MILK	CE
86	661	+3.2	+49	+89	+34	+2.0

- AI'd to SAV TERRITORY May 18th
- Exposed to Benlock Rush Lake 20J May 20th to July 21st
- Due 2nd cycle





**111**

MFA

**PRINCESS 16D**

MF 16D JANUARY 30 2016 1938496

MVF PIONEER 95X  
MVF PIONEER 39A  
MVF ELLEN 6Y

S A V PIONEER 7301  
MVF ROSEBUD 303T  
SITZ UPWARD 307R  
MVF ELLEN 634T

MFA HIGH PRIME 51Z  
MFA PRINCESS 142B  
MFA PRINCESS 151S

HIGH PRIME 4037  
MFA ROSEBUD 69P  
MFA ALLIANCE 7M  
MFA PRINCESS 43H

BW	Adj. WW	BW	WW	YW	MILK	CE
72	538	-0.1	+55	+91	+20	+13.0

- Exposed to MACNAB SCOTCHMAN 379E May 20th to July 21st  
- Due 1st cycle

**113**

SHEIDAGHAN

**MISS QUALITY 67D**

VMF 67D FEBRUARY 13 2016 1899941

WERNER WAR PARTY 2417  
R B TOUR OF DUTY 177  
B A LADY 6807 305

CONNELY ONWARD  
BAAR USA LADY JAYE 489  
VERMILION DATELINE 7078  
G D LADY HI FLYER 302

SANDY BAR PFRED 41M  
SANDY BAR MISS QUALITY 184X  
SANDY BAR MISS QUALITY 28U

SUMMITCREST HI FLYER 3B18  
SANDY BAR MISS QUALITY 1K  
LLB FULLBACK 141M  
SANDY BAR MISS QUALITY 1K

BW	Adj. WW	BW	WW	YW	MILK	CE
90	679	+3.5	+49	+87	+25	+4.0

- Exposed to MACNAB SCOTCHMAN 379E May 20th to July 21st  
- Due 1st cycle

**112**

SHEIDAGHAN

**BESSIE 110D**

VMF 110D FEBRUARY 23 2016 1899686

500 LINE MOTIVE 9016  
WIWA CREEK RUSH LAKE 71'12  
WIWA CREEK PRIDE 63'10

HF KODIAK 5R  
TLA BEAUTY 5R  
WIWA CREEK FULLBACK 19'07  
WIWA CREEK PRIDE 94'06

LAMBS INNOVATOR 86J  
SANDY BAR BESSIE 43R  
WLA BESSIE 21H

MVHF INNOVATOR 49B  
LAMBS BAR LASS 19D  
PAT BANJO 10F  
PAT LADY BESS 131E

BW	Adj. WW	BW	WW	YW	MILK	CE
87	602	+4.2	+41	+74	+19	-4.0

- AI'd to SAV TERRITORY May 18th  
- Exposed to Benlock Rush Lake 20J May 20th to July 21st  
- Due 1st cycle

**113 A**

SHEIDAGHAN

**MISS QUALITY 71L**

VA 71L MARCH 22 2023 2309855

HA OUTSIDE 5161  
SIRE: SHEIDAGHAN OUTSIDE 70H  
SHEIDAGHAN QUEEN 61E

DAM: SHEIDAGHAN MISS QUALITY 67D

BW	Adj. WW	BW	WW	YW	MILK	CE
88	550	+5.3	+53	+93	+27	-2.0





- Exposed to BENLOCK  
FIREBUG 173J May  
20th to July 21st

- Due 1st cycle

**114**

**SHEIDAGHAN**

**LADY 149C**

VMF 149C MARCH 13 2015 1843902

EXAR WAR BONNET 9253B  
SHEIDAGHAN WAR BONNET 89Y  
EXAR SHOSHONE LADY 9130

RITO 6EM3 OF 4L1 EMBLAZON  
WK PRINCESS 1194  
BC 7022 RAVEN 7965  
RR SHOSHONE LADY 4539

RR SCOTCHMAN 2999  
SHEIDAGHAN LADY 102Z  
VALLEY BLOSSOM PRIDE LADY 808R

E X A R SCOTCH CAP 816  
ERICA LASSIE OF R R 8464  
ARDA BATTLE CRY 96M  
SANDY BAR PRIDE LADY 75F

BW	Adj. WW	BW	WW	YW	MILK	CE
76	615	-0.8	+44	+73	+28	+11.0

**115**

**SHEIDAGHAN**

**BLACKCAP 151B**

VMF 151B MARCH 03 2014 1817471

HF ALASKAN 94T  
DBRL ALASKAN 57X  
DBRL 03M PATRICIA 21U

HF KODIAK 5R  
HF ECHO 112R  
DMM AMBUSH 03M  
DBRL RT PATRICIA 9R

EBON HILL LIBERTY 13'01  
GERLEI BLACKCAP 70T  
HOWE MS BLACKCAP 113P

G D A R ROLLS ROYCE 203  
EBON HILL J MISS MORRISON 3'95  
YOUNG DALE TOUCH DOWN 36M  
WINDOVER BLACKCAP 5H

BW	Adj. WW	BW	WW	YW	MILK	CE
92	663	+3.3	+42	+67	+24	-1.0



- AI'd to SAV TERRITORY  
May 18th

- Exposed to Benlock  
Rush Lake 20J May  
20th to July 21st

- Due 1st cycle



**116****MFA****PRINCESS 84A**

MF 84A FEBRUARY 19 2013 1760375

C A FUTURE DIRECTION 5321  
HIGH PRIME 4037  
HIGH DESIGNER LADY 603

S A V FINAL ANSWER 0035  
MFA PRINCESS 2U  
MFA PRINCESS 56S

G A R PRECISION 1680  
C A MISS POWER FIX 308  
B/R NEW DESIGN 036  
RRR 1184 CRUZ 151 SC 1676

SITZ TRAVELER 8180  
S A V EMULOUS 8145  
MFA TIMELINE 69M  
MFA PRINCESS 5N

BW	Adj. WW	BW	WW	YW	MILK	CE
92	551	+2.4	+54	+88	+28	+6.0

- Exposed to BENLOCK FIREBUG 173J May 20th to July 21st  
- Due 1st cycle

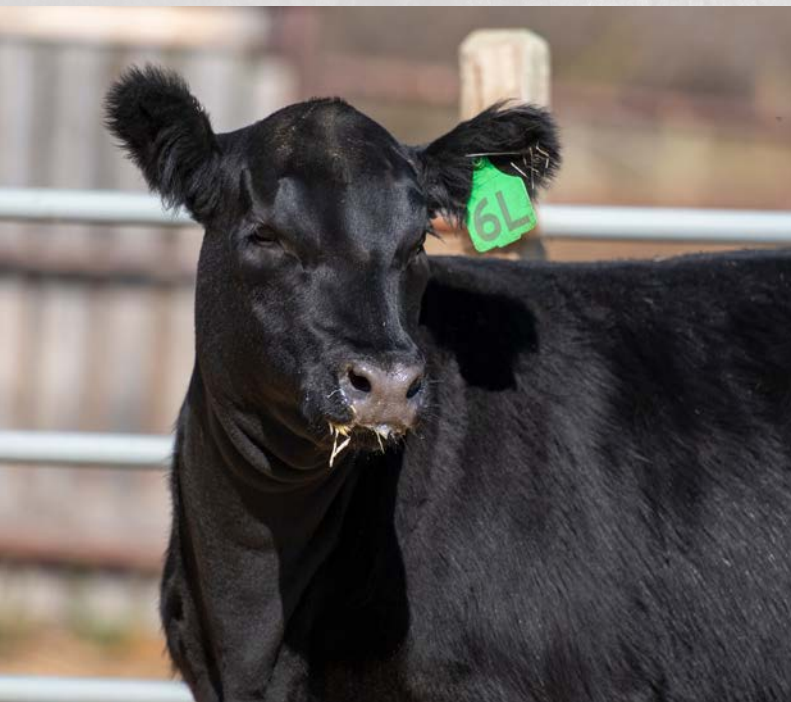
**116  
A****SHEIDAGHAN****PRINCESS 53L**

VA 53L MARCH 17 2023 2309842

HA OUTSIDE 5161  
SIRE: SHEIDAGHAN OUTSIDE 70H  
SHEIDAGHAN QUEEN 61E

DAM: MFA PRINCESS 84A

BW	Adj. WW	BW	WW	YW	MILK	CE
85	589	+4.6	+55	+93	+28	+0.0

**BREED CREEK****117****LINDA 124**

CSG 24Y FEBRUARY 05 2011 1629123

ARDA DIRECT 381S  
SANDY BAR DIRECT 15U  
SANDY BAR LADY 178P

ARDA DIRECT 85N  
ARDA YVONNE 2F  
ALBERDA TRAVELER 416  
SANDY BAR LADY 50M

SANDY BAR INNOVATOR 38L  
DAY BY DAY LINDA 26N  
DAY BY DAY LINDA 16L

LAMBS INNOVATOR 86J  
VBR ANNIE K 163J  
SANDY BAR CHIEF 21F  
SANDY BAR LINDA 301E

BW	Adj. WW	BW	WW	YW	MILK	CE
86	615	+3.9	+34	+58	+17	-6.0

- Exposed to BENLOCK RUSH LAKE 109G May 20th to July 21st  
- Due 1st cycle

**118****SHEIDAGHAN****STUMPIE 19L**

VA 19L MARCH 11 2023 2310113

SHEIDAGHAN GREAT SCOT 44Z  
MACNAB SCOTCHMAN 379E  
MACNAB IVY 379Y

CRESCENT CREEK FORTUNE 67X  
CRESCENT CREEK STUMPIE 42B  
CRESCENT CREEK STUMPIE 96X

RR SCOTCHMAN 2999  
SHEIDAGHAN ELBA 860U  
HF TIGER 5T  
MACNAB IVY 2R

STEVENSON FORTUNE 425C  
CRESCENT CREEK ROSEBUD 15U  
CRESCENT CREEK EMBLAZON 07T  
CRESCENT CREEK STUMPIE 9R

BW	Adj. WW	BW	WW	YW	MILK	CE
53	543	+1.6	+42	+78	+23	+3.5

**119****SHEIDAGHAN****DAISY ANN 92L**

VA 92L MARCH 27 2023 2310065

SHEIDAGHAN RUSH LAKE 21E  
SHEIDAGHAN RUSH LAKE 15G  
SHEIDAGHAN ANNIE K 105B

KM BROKEN BOW 00Z  
SHEIDAGHAN DAISY ANN 138G  
SHEIDAGHAN DAISY ANN 138E

WIWA CREEK RUSH LAKE 71'12  
SHEIDAGHAN ROSEBUD 62B  
HF ALASKAN 94T  
SHEIDAGHAN ANNIE K 97Z

SUMMITCREST COMPLETE 1P55  
SUMMITCREST PRINCESS OP12  
RANCHERS CHOICE BARDOLENE 101B  
BAR D K DAISY ANN 10'07

BW	Adj. WW	BW	WW	YW	MILK	CE
72	541	+1.3	+54	+90	+18	+5.0





SHEIDAGHAN

120

# JENNIFER 46L

VA 46L MARCH 17 2023 2309886

CRESCENT CREEK ALTERNATIVE 54F  
 CRESCENT CREEK RIPPED 30J  
 CRESCENT CREEK JOAN 7E

CRESCENT CREEK ALTERNATIVE 516  
 CRESCENT CREEK QUEEN RUTH 67Y  
 CHAPMAN MEMENTO 3589A  
 CRESCENT CREEK JOAN 48Y

DURALTA 878Z OLD POST 33B  
 SHEIDAGHAN JENNIFER 40E  
 SHEIDAGHAN JENNIFER 22A

LLB OLD POST 878Z  
 DURALTA 6595 STARLA 26S  
 LEACHMAN RIGHT TIME  
 DBRL JENNIFER 1N

BW	Adj. WW	BW	WW	YW	MILK	CE
97	599	+5.5	+53	+93	+28	-4.0



SHEIDAGHAN

121

# OUTSIDE 60L

VA 60L MARCH 20 2023 2310060

HA OUTSIDE 3008  
 HA OUTSIDE 5161  
 HA BLACKCAP LADY 2338

KG SOLUTION 0018  
 HA EVER LADY 1575  
 APEX WINDY 078  
 H A BLACKCAP LADY 1055

MVF PIONEER 39A  
 MFA ROSEBUD 88G  
 MFA ROSEBUD 42C

MVF PIONEER 95X  
 MVF ELLEN 6Y  
 CONNEALY EARNAN 076E  
 MFA ROSEBUD 10T

BW	Adj. WW	BW	WW	YW	MILK	CE
76	719	-0.6	+55	+93	+27	+10.0



# COMMERCIAL *Females*



122  
A

430F

122  
D

24L

122  
G

104J

122  
B

49L  
PICTURED

122  
E

101J

122  
H

104

122  
C

72G

122  
F

102J

122  
I

137L



# Reference **SIRE**S



## **A** **MACNAB** **SCOTCHMAN 379E**

CSM 379E    MARCH 16 2017    1956423

RR SCOTCHMAN 2999  
SHEIDAGHAN GREAT SCOT 44Z  
SHEIDAGHAN ELBA 860U

E X A R SCOTCH CAP 816  
ERICA LASSIE OF R R 8464  
CRESCENT CREEK TRADITION 177S  
CRESCENT CREEK ELBA 152S

HF TIGER 5T  
MACNAB IVY 379Y  
MACNAB IVY 2R

HF KODIAK 5R  
HF ECHO 84R  
F A R KRUGERRAND 410H  
WAVENY IVY 4K

BW	Adj. WW	BW	WW	YW	MILK	CE
85	833	-1.5	+39	+86	+27	+11.0

**SELLING FULL INTEREST AND FULL POSSESSION**



## **B** **BENLOCK** **FIREBUG 173J**

TOM 173J    MAY 13 2021    2237308

J SQUARE S FIREMAN 14Y  
HF FIREMAN 280B  
HF ROSEBUD 93X

MJ ESCALADE 2W  
BROOKMORE ENCHANTRESS 229S  
HF EL TIGRE 28U  
HF ROSEBUD 97P

CRESCENT CREEK ENTREPRENEUR 105A  
BENLOCK EVENING TINGE 177D  
BENLOCK EVENING TINGE 89A

MC CUMBER 8R101 RITO 1136  
CRESCENT CREEK HEROINE 119U  
YOUNG DALE XCALIBER 32X  
BENLOCK EVENING TINGE 57Y

BW	Adj. WW	BW	WW	YW	MILK	CE
80	752	+1.4	+62	+97	+27	+3.0

- 173J will return to Benlock Farms to finish his breeding career





**BENLOCK**  
**C RUSH LAKE 109G**

**TOM 109G MAY 01 2019 2101284**

WIWA CREEK RUSH LAKE 71'12  
 SHEIDAGHAN RUSH LAKE 21E  
 SHEIDAGHAN ROSEBUD 62B

SOO LINE MOTIVE 9016  
 WIWA CREEK PRIDE 63'10  
 S A V 004 DENSITY 4336  
 SHEIDAGHAN ROSEBUD 47Y

BENLOCK KUNG FU PANDA 72X  
 BENLOCK EVENING TINGE 139A  
 BENLOCK EVENING TINGE 22X

HF TIGER 5T  
 BENLOCK EVENING TINGE 15U  
 SMW ULYSSES 7U  
 BENLOCK EVENING TINGE 19H

BW	Adj. WW	BW	WW	YW	MILK	CE
90	653	+4.2	+50	+86	+16	0.0

- 109G will return to Benlock to finish his breeding career



**BENLOCK**  
**D RUSH LAKE 20J**

**TOM 20J APRIL 14 2021 2237180**

SHEIDAGHAN RUSH LAKE 21E  
 BENLOCK RUSH LAKE 109G  
 BENLOCK EVENING TINGE 139A

WIWA CREEK RUSH LAKE 71'12  
 SHEIDAGHAN ROSEBUD 62B  
 BENLOCK KUNG FU PANDA 72X  
 BENLOCK EVENING TINGE 22X

HF ALASKAN 94T  
 BENLOCK ATALANTA 44A  
 BENLOCK ATALANTA 76J

HF KODIAK 5R  
 HF ECHO 112R  
 S A F FAME  
 BENLOCK ATALANTA 24F

BW	Adj. WW	BW	WW	YW	MILK	CE
84	578	+2.3	+51	+83	+15	+4.0

**SELLING FULL INTEREST AND FULL POSSESSION**



**SHEIDAGHAN**  
**E RUSH LAKE 49F**

**VMF 49F FEBRUARY 09 2018 2040630**

SOO LINE MOTIVE 9016  
 WIWA CREEK RUSH LAKE 71'12  
 WIWA CREEK PRIDE 63'10

HF KODIAK 5R  
 TLA BEAUTY 5R  
 WIWA CREEK FULLBACK 19'07  
 WIWA CREEK PRIDE 94'06

SITZ UPWARD 307R  
 BROOKMORE BELLE 215Y  
 BROOKMORE BELLE 14R

CONNELLY ONWARD  
 SITZ HENRIETTA PRIDE 81M  
 SITZ ALLIANCE 6595  
 MADSEN'S BELLE 9N

BW	Adj. WW	BW	WW	YW	MILK	CE
71	640	+0.4	+31	+65	+21	+10.0

**SELLING FULL INTEREST AND FULL POSSESSION**



# *Sheidaghan Angus* SEMEN INVENTORY

<b>LOT 123</b>	IMP 479U	<b>N BAR EMULATION EXT</b>	5 UNITS	5 UNITS			
<b>LOT 124</b>	IMP 035K	<b>SAV FINAL ANSWER 0035</b>	10 UNITS	10 UNITS	2 UNITS		
<b>LOT 125</b>	IMP 10208F	<b>SITZ RESILIENT 10208</b>	3 UNITS				
<b>LOT 126</b>	IMP 726D	<b>SITZ STELLAR 726D</b>	10 UNITS	10 UNITS			
<b>LOT 127</b>	IMP 4336P	<b>SAV DENSITY</b>	7 UNITS	5 UNITS			
<b>LOT 128</b>	DBRL 4T	<b>DBRL 03M TITAN 4T</b>	10 UNITS	10 UNITS	4 UNITS		
<b>LOT 129</b>	PDE 71Z	<b>WIWA CREEK RUSH LAKE 71'12</b>	55 UNITS	54 UNITS			
<b>LOT 130</b>	IMP 7150G	<b>A&amp;B YUKON 7150</b>	2 UNITS				
<b>LOT 131</b>	UF 5S	<b>CUDLOBE IN FOCUS 5S</b>	10 UNITS				
<b>LOT 132</b>	IMP 177Y	<b>RB TOUR OF DUTY 177</b>	10 UNITS				
<b>LOT 133</b>	IJP 43M	<b>SANDY BAR ADVANTAGE 43M</b>	10 UNITS				
<b>LOT 134</b>	IMP 5320D	<b>OGL BATTLERCY</b>	5 UNITS				
<b>LOT 135</b>	IMP 7940Z	<b>SITZ TRAVELER 8180</b>	3 UNITS				
<b>LOT 136</b>	IMP 2002X	<b>KM BROKEN BOW 002</b>	10 UNITS	10 UNITS	10 UNITS	10 UNITS	3 UNITS
<b>LOT 137</b>	IMP 878H	<b>BON VIEW NEW DESIGN 878</b>	4 UNITS				
<b>LOT 138</b>	IJP 726B	<b>SANDY BAR AMBUSH 10Y 726B</b>	20 UNITS	20 UNITS	20 UNITS	20 UNITS	20 UNITS

ALL SEMEN IS STORED AT MILLENNIUM GENETICS  
ALL HANDLING, STORAGE AND ASSOCIATED COSTS ARE THE PURCHASER'S RESPONSIBILITY



**N BAR EMULATION EXT**



**SAV FINAL ANSWER 0035**



**SITZ STELLAR 726D**



**SAV 004 DENSITY 4336**



**A & B YUKON 7150**



**RB TOUR OF DUTY 177**



# TERMS

## HERD HEALTH PROGRAM

### as per Dr. Luke Runnion DVM

- Newborn Calf; Presponse at birth
- Calf vaccination spring and fall with Pyramid 5 and Fermicon 7 along with parasite control
- Cow herd vaccination Express and Fermicon 7 along with parasite control

## Weaning Weight Date – September 14/23

.....

**VIEWING OF CATTLE:** Viewing of cattle at the farm can happen any day leading up to the sale; call ahead please. Cattle will be displayed at Cowtown on November 16th up to sale time.

**TERMS & CONDITIONS:** The terms of the sale are cash or cheque, payable par at the sale location. The right of property shall not pass until after settlement, no invoicing on buyers in attendance, unless previous arrangements have been made. This is a dispersal sale, no further guarantees shall apply, cattle sell as is where is.

**DISPUTES:** Bidding will be re-opened between the parties involved in a dispute. If there is no advance by either party, the buyer will be the person from which the auctioneer received the last bid. The auctioneer’s decision is final in these cases.

**ANNOUNCEMENTS:** All announcements made from the block will take precedence over any printed material.

**BREEDING GUARANTEE:** All cattle are sold as sound and right and sell with a “Responsible Breeder’s Guarantee of Satisfaction”. In the unlikely event of a dispute, the regular sale terms and conditions, standard with the Canadian Angus Association shall apply.

**RISK:** Ownership risk to the purchaser commences when the auctioneer’s hammer falls. Insurance is available sale day. We strongly recommend that insurance be purchased for full value. A representative from Blythman Agencies is available to look after your insurance needs.

**LIABILITIES:** All people attending the sale do so at their own risk. Although every precaution will be made to ensure the safety and protection of both buyer and the livestock, the auctioneer and the sellers accept no responsibility in this matter and disclaim any liability, legal or otherwise, in the event of an accident or loss of property.

**TRUCKING:** Please do bring your trailers to the sale as all cattle will be leaving the Auction Mart Sale Day. Please do make PRIOR arrangements if unable to bring a trailer. We will also be coordinating trucks the next day if we need to do so. Please contact Shane Castle to discuss trucking options that will be in place to get these cattle to their new homes ASAP.

**LOAD OUT:** Cattle will not be loaded out during the sale and MUST accompany release from the clerk.



### SALE DAY

CATTLE WILL ENTER THE RING IN PAIRS BUT SELL IN SALE ORDER



SITZ TRAVELER 8180



BON VIEW NEW DESIGN 878



KM BROKEN BOW 002



# SHEIDAGHAN ANGHUS

## SHEIDAGHAN

### 139 MISS LILY 101J

VMF 101J APRIL 19 2021 2235542

S A V RESOURCE 1441  
NORTHERN VIEW INFERNO 89G  
NORTHERN VIEW BEAUTY 121B

RITO 707 OF IDEAL 3407 7075  
S A V BLACKCAP MAY 4136  
SKYEBROOK NEW FLY 29Z  
NORTHERN VIEW BEAUTY 87Y

CUDLOBE IN FOCUS 5S  
SHEIDAGHAN MISS LILY 5F  
SHEIDAGHAN MISS LILY 4D

MYTTY IN FOCUS  
CUDLOBE ENCHANTRESS 55M  
WIWA CREEK RUSH LAKE 71'12  
SHEIDAGHAN MISS LILY 5Z2

BW	Adj. WW	BW	WW	YW	MILK	CE
76	609	+2.4	+63	+110	+25	+5.0

- Exposed to BENLOCK FIREBUG 173J May 20th to July 21st  
- Due 3rd Cycle

## SHEIDAGHAN

### 140 LADY 10L

VMF 10L MARCH 2023 2310106

SANDY BAR PFRED 41M  
SHEIDAGHAN PFRED 208Z  
SANDY BAR LADY 78X

SUMMITCREST HI FLYER 3B18  
SANDY BAR MISS QUALITY 1K  
SANDY BAR IDEAL 18S  
SANDY BAR LADY 51J

HA OUTSIDE 5161  
SHEIDAGHAN LADY 37J  
SHEIDAGHAN LADY 133E

HA OUTSIDE 3008  
HA BLACKCAP LADY 2338  
DURALTA 878Z OLD POST 33B  
SHEIDAGHAN LADY 51B

BW	Adj. WW	BW	WW	YW	MILK	CE
75	583	+2.8	+50	+84	+25	+3.0

## MFA

### 141 ROSEBUD 12G

MF 12G FEBRUARY 02 2019 2097055

CONNELLY BLACK GRANITE  
FF BLACK GOLD JF C19  
JF BARBARAMERE Y3

CONNELLY CONSENSUS 7229  
EURA ELGA OF CONANGA 9109  
CONNELLY RIGHT ANSWER 746  
JF BARBARAMERE W32

MFA THUNDER 2C  
MFA ROSEBUD 113E  
MFA ROSEBUD 76B

CONNELLY THUNDER  
MFA ROSEBUD 108A  
HIGH PRIME 4037  
MFA ROSEBUD 69P

BW	Adj. WW	BW	WW	YW	MILK	CE
83	687	+2.6	+75	+131	+25	+2.0

- Exposed to BENLOCK FIREBUG 173J May 20th to July 21st  
- Due 1st Cycle



Castlerock Marketing  
Box 415  
Swift Current, SK, S9H 3V8

CANADA POSTES  
POST CANADA



Postage paid  
Personalized  
Mail  
7262554

Port payé  
Courrier  
personnalisé

