

*Condensed Print
Catalogue*

<https://www.sksheep.com/>

For full version please visit our
websites or Facebook pages.

Please keep this catalogue, as there won't
be a new sale catalogue printed. After the
show is completed, the sale order will be
printed and available.



July 22-24, 2022

**WELCOME
TO THE
2022
GRASSLANDS
EXHIBITION**



Established 1909

**Humboldt,
SK.**

<https://sasksheepbreeders.com/>

WELCOME TO #GRASSLANDS2022

The Saskatchewan Sheep Breeders' Association was established in 1909 by a group of sheep producers who wanted to improve the sheep industry in Saskatchewan. This group knew that by working together, they could promote the sheep industry, deal with significant issues & support each other in the raising of high-quality breeding sheep.

Today, the SSBA has members from all over the province, and other provinces, producing purebred and commercial sheep. There are breeders of 17 different purebred breeds as well as several crosses.

2022 is the 45th year of holding the Grasslands Sheep Exhibition. We are all very proud to have been able to continue what those in 1977 started. From Vanscoy, Assiniboia, Drake & now Humboldt, all the venues have all ended with the same result, of promoting the production & sale of high-quality purebred & commercial sheep in Saskatchewan, We endeavour to keep the Grasslands Sheep Exhibition going for many more years and thank you all for attending the show and sale. We are very thankful for the Saskatchewan Sheep Development Board for the partnership with the Grasslands event. We would like to take this time to thank everyone who contributed to the 2022 Grasslands Sheep Exhibition to make this event successful!

Saskatchewan Sheep Breeders Association

The Saskatchewan Sheep Development Board (SSDB) with its office in Saskatoon, has been given responsibilities and authorities under a specific mandate enacted by legislation, "The Agri-Food Act 2004" and the "Sheep Development Plan Regulations 2013" to promote and develop the sheep industry. The Board of directors and staff of the SSDB work hard on behalf of Saskatchewan sheep producers for the benefit of all producers in the province.

*Mission Statement

To enable the growth of the Saskatchewan sheep industry through supportive programs and services.

*Vision Statement

Leaders of a prosperous sheep industry.

*Mandate

Our Vision and Mission is achieved by:

- Representing and responding to the needs of all sheep and lamb producers of Saskatchewan.
- Providing effective communications channels.
- Providing marketing options and market information for lamb producers.
- Providing resource stability to the Saskatchewan Sheep Development Board.
- Providing education, extension, and information transfer to assist producers in maximizing returns for lamb, sheep, and sheep products.
- Ensuring access to sheep supplies.
- Promoting the lamb industry, the consumption of lamb and the use of sheep products.
- Implementing the strategic plan developed by the sheep industry for the sheep industry.
- Working in cooperation with other industry groups, marketing associations, commissions, committees which have objectives consistent with those of the Saskatchewan Sheep Development Board.
- Working in partnership with the Saskatchewan Ministry of Agriculture

The Saskatchewan Sheep Development Board is pleased to be partnering with the Saskatchewan Sheep Breeders to bring you the 2022 Grasslands Sheep Exhibition.

Saskatchewan Sheep Development Board

EVENTS WILL BE ONLINE

***You will need a
DLMS account***

To view the events live online,

please visit

[https://www.dlms.ca/Report/AuctionLot
?AuctionId=96581](https://www.dlms.ca/Report/AuctionLot?AuctionId=96581)

To view the sale and bid online, please visit

<https://www.dlms.ca/Report/AuctionLot?>

AuctionId=96582



Direct Livestock Marketing Systems



2022 Grasslands Sheep Exhibition

Presented by

Saskatchewan Sheep Breeders' Association & Saskatchewan Sheep Development Board

Humboldt Uniplex Humboldt, SK July 22-24, 2022

Friday, July 22

- 8:00 am Barn open for arrival of sheep & trade show set up
- 1:00 pm Inspection Committee begin
- 3:00 pm Sheep all in
- 3:00 pm Shearing Competition Judge Workshop
- 4:00 pm Inspection Committee ends
- 4:15 pm Shearing Competition round one – Novice Class
- 6:00 pm GenOvis ultrasound scanning carcass demonstration
- 7:00 pm Exhibitor Social

Saturday, July 23

- 7:30 am Breakfast
- 8:30 am Trade booths and displays must be in place
- 8:30 am Shearing Competition round two – Intermediate Class
- 9:00 am Trade Show opens
- 9:00 am Fibre Festival opens
- 9:00 am Stock dog demonstrations begin
- 10:00 am Silent Auction item bidding begins
- 10:00 am Purebred Sheep Show
- 2:00 pm Commercial Ewe Show
- 3:00 pm Jackpot Market Lamb Judging
- 4:00 pm Shearing Competition round three – Senior Class
- 5:00 pm Stock dog demonstration close
- 5:30 pm Trade Show & Fibre Festival closes
- 6:00 pm Cocktails
- 6:30 pm Banquet & Fun auction

Sunday, July 24

- 7:30 am Breakfast
- 9:00 am Trade Show opens
- 9:00 am Fibre Festival opens
- 9:00 am Stock dog demonstrations begin
- 9:30 am Junior Sheep Show
- 11:30 am Shearing Competition Finals – Provincial Team Competition
- 12:00 pm Stock dog demonstrations close
- 12:30 pm Silent Auction bidding ends
- 1:00 pm Sheep Sale
- 1:00 pm Fibre Festival closes
- 1:00 pm Trade Show officially closes; booths may remain open
- 6:00 pm Facilities closed

Subject to change

For details, contact:

Saskatchewan Sheep Development Board (306)933-5200
www.sksheep.com or www.sksheepbreeders.com

Sale Terms and Conditions

Sale Start Time - 1:00 p.m. Sunday, July 24th, 2022

Auctioneer: Scott Johnstone

Online Bidding: DLMS

Buyers: All buyers must register before being eligible to bid at auction. Full settlement must be made with the Treasurer of the Saskatchewan Sheep Breeders' Association on July 24th, 2022 prior to animals leaving the barn... No exceptions. Payment can be made by cash, cheque, or e-transfer. No credit card payments will be accepted.

Guarantee: Ewes & rams entered in Grasslands Sheep Exhibition Sale are guaranteed by the consignor as breeders. The consignor will stand behind their animals, & if any problem arise, they are to be handled directly between the seller and the purchaser.

Risk & Removal: All animals are at purchaser's risk as soon as sold. No animals are to be removed from the barn until full settlement is made & receipt is issued. Present receipt to Barn Boss for inspection. All animals must be removed from the facility by 6:00 p.m. on Sunday, July 24th, 2022

Errors: If any errors are noted, corrections will be made from the auction stand. All announcements at sale time, written or verbal, will supersede any written information in this catalogue.

Liability: The Saskatchewan Sheep Breeders' Association & the Saskatchewan Sheep Development Board & their respective directors &/or employees accept no liability that may occur. Accidents at sheep shows & sales are very rare, but all attending do so at their own risk.

Show & Sale Manager:

Matt Govan - 306-320-1875

Royce Lodoen - 306-662-9093



Saskatchewan Sheep Breeders Assc. Treasurer

Pamela Bartlett - 306-482-8381





2022 Grassland Sheep Exhibition Fibre Festival

Date: July 23-24, 2022

Location: Humboldt Uniplex Humboldt Saskatchewan

- ⇒ ***Fleece competition***
- ⇒ ***Demonstrations***
- ⇒ ***Displays***
- ⇒ ***Handmade Fibre Art and Crafts for viewing and purchase***
- ⇒ ***Witness fibre artisans work their magic***
- ⇒ ***Visit with spinners and knitters at their spin circle***
- ⇒ ***Fleece skirting demonstrations and workshop***

More details can be found on the Saskatchewan Sheep Development Board website events page www.sksheep.com



2022

Grassland

Sheep Exhibition Shearing Competition

Date: July 22-24, 2022 Entry Closing date July 11, 2022

Location: Humboldt Uniplex Humboldt Saskatchewan

Classes:

Novice: Ability to shear up to 40 sheep in a day

Intermediate: Ability to shear 41-99 sheep in a day

Senior: Ability to shear 100 plus sheep in a day

Provincial: Team of 2 shearers from a province in competition with another province. No restrictions

Shearing competition rules and entry form can be found on the Saskatchewan Sheep Development Board website on the events page — www.sksheep.com

***We will be hosting a shearing competition judging clinic @ 3:00 pm Friday July 22nd for those interested in learning how to judge a shearing competition.

CONSIGNOR LIST

NAME	FARM NAME	PHONE NUMBER	E-MAIL
Blain Walter	Big Rose Farms	306-948-1406	blainewalter@live.com
Alyssa Boles		306-529-7349	aboles1027@gmail.com
Chrissy Buscholl		306-883-9488	chrissycote1971@gmail.com
John, Sarah & Bethan Lewis	Cross Creek Farm	204-845-2153, 204-851-6549, 204-851-5686	johnsarahlewis@gmail.com
Royce Lodoen	Double L Farms	306-662-9093	royce_089@hotmail.com
Jo Walker	Furze Farms	306-646-7781	sheep_girl646@hotmail.com
Tyler & Lori Fettes	FX5 Livestock	306-921-9655	tfettes@sasktel.net
Matt, Amber, Paige, Jordyn Govan	The Govan Ranch	306-320-1875	matthewgovan@hotmail.com
Chad & Sarah Haaland	Haaland Livestock	306-544-7770, 306-370-8202	cshaaland19@gmail.com
Tristan & Katelyn Haynes	Haynestock Farm	306-316-0108, 306-621-0908	katelyn.smith@xplornet.com
Richard Easton & Glenda Jackson	Lambs Quarter Ranch	306-526-9838	lambsquarterranch@gmail.com

CONSIGNOR LIST - PAGE 2

NAME	FARM NAME	PHONE NUMBER	E-MAIL
Kim & Diane MacDougall	Kimdain Sheep	306-539-6764	kmacdougall6@hotmail.com
Josephine & Carson Moats	MacPapa's Sheep	306-541-9402	courtney_mac_6@hotmail.com
Gavin & Isabelle Nicol	Sandy Hill Charollais	403-728-0033, 403-550-3245	sandyhillcharollais@gmail.com
Rob & Lisa Schill		306-331-7858	silversageranch@outlook.com
Ken & Grace Small	Small Bar Livestock	306-775-2807, 306-596-4343, 306-519-5133	smallbarlivestock@gmail.com
Jason Struck	Struck Farm	306-231-4813	sheepkid@hotmail.ca
Lois Trowell	Ward Suffolks	306-744-2604	lftrowell@yahoo.ca
Toby Wessing		306-621-9341	tracy_wessing01@hotmail.com
Jon & Sarah Wright	CJL Livestock	306-807-8424, 306-831-6332	charolaisbanner2@gmail.com
Eli & Abby Bartlett	BB Farms	306-482-8381, 306-482-7808	bbsheepfarm@gmail.com



@SaskSheepBreedersAssc



HOMEFIELD



**CJWW IS PROUD TO SUPPORT THE
SASKATCHEWAN SHEEP DEVELOPMENT BOARD!**

**WE TIP OUR COWBOY HATS TO ALL THE
HARDWORKING SHEEP FARMERS OUT THERE!**

CJWWRADIO.COM

306-244-1975

ANY OTHER BREED YEARLING EWE

Lot 1 - Sandy Hill Java 52J

Charollais * Yearling Ewe * Twin * January 22, 2021

Consigned by: Sandy Hill Charollais

Java is AARR from an MV Negative Flock.

Java is a well-put-together ewe with good length, gigot & capacity.

Sire - Sandy Hill Hot Stuff 12H (773275)

Dam - Sandy Hill 27G (758274)

Lot 2 - Double L Jemima 130J

North Country Cheviot * Yearling Ewe * Twin * March 5, 2021

Consigned by: Double L Farms

Sire - Double L Dalton 4D (725059)

Dam - Cross Creek Eva 64E (734681)

Lot 3 - Double L Jumpin Jane 82J

North Country Cheviot * Yearling Ewe * Twin * February 26, 2021

Consigned by: Double L Farms

Sire - Double L Dalton 4D (725059)

Dam - MacKid's Lass 2D (737244)

Lot 4 - Double L Jiffy 76J

Texel * Yearling Ewe * Single * February 26, 2021

Consigned by: Double L Farms

Sire - Double L Eclipse 3E (750540)

Dam - Double L Georgia 59G (789705)



Canadian Sheep Genetic Program

For purebred and commercial producers

24/7 Online Database

Secure & personalized account

Fix annual membership (no matter the flock size)

TOOLS & SERVICES

- Mating Module
- Ultrasound Measurement Service
- Benchmark your flock performance
- Personalized services on demand
- Breeding values weekly updated

IT IS EASIER THAN YOU THINK!



DO YOU KNOW?

A top ram on EPD GAIN 50-100d can bring lambs to market weight 5.7 days earlier.

This is great savings!



ACCREDITED TECHNICIANS/VETS

- Karen Bannow 306-726-7465 georgellasheep@gmail.com (AB, SK, MB)
- Michelle Orb 306-939-2264 myegvets@sasktel.net (SK central)
- Dr. Colton McAleer 306-831-8387 info@eaglecreekvet.ca (SK)
- Jodine Ure (to come) (AB, SK)

PUBLICATIONS

- Top Ram Lists
- Genetic Trends
- Breeds Performance
- And more...

ULTRASOUND MEASUREMENT SERVICE



SELECT MUSCULAR AND LEANER ANIMALS AS BREEDING STOCK & TO PRODUCE MARKET LAMBS

GENETICS FOR PROFITABILITY

Contact:

genovis@cepoq.com

418-856-1200, ext. 221

www.genovis.ca

JOIN US!

ANY OTHER BREED EWE LAMB

Lot 5 - Sandy Hill Kara 1K

Charollais * Ewe Lamb * Twin * January 8, 2022

Consigned by: Sandy Hill Charollais

Kara is AARR from an MV Negative Flock. Kara is sired by Sandy Hill Hotshot 9H, who is currently the #1 Top Proven Charollais ram for Gain on GenOvis and who was the 2021 CWA Supreme Champion Ram.

Sire - Sandy Hill Hotshot 9H (773283)

Dam - Half Diamond 893F (746677)

Lot 6 - Furze Krystal 19K

Dorset * Ewe Lamb * Twin * January 7, 2022

Consigned by: Furze Farms Ltd.

Sire - Jumbo Valley Hercules 139H (778575-P)

Dam - Furze Holly 113H (767892-P)

Lot 7 - Buscholl 6K

North Country Cheviot * Ewe Lamb * Twin * January 10, 2022 - CLRC 790666 (updated)

Consigned by: Chrissy Buscholl

Twin to ewe lamb being kept as a replacement.

Sire - Fusilier 75G (760690)

Dam - Buscholl 6H (769083)

Lot 8 - The Govan Ranch 55K

Ile de France * Ewe Lamb * Twin * March 7, 2022

Consigned by: The Govan Ranch

Sire - Georgella 59G (761185)

Dam - PASF IDF 342G (766580)

Lot 9 - The Govan Ranch 58K

Ile de France * Ewe Lamb * Twin * March 6, 2022
Consigned by: The Govan Ranch

Sire - Georgella 59G (761185)

Dam - Todd 88G (765228)

ANY OTHER BREED YEARLING RAM

Lot 10 - Sandy Hill Jedi 57J

Charollais * Yearling Ram * Twin * January 23, 2021
Consigned by: Sandy Hill Charollais

Jedi is AAQR from an MV Negative Flock. Jedi is a solid, built ram with good length and gigot.

Sire - Sandy Hill Hot Stuff 12H (773275)

Dam - Sandy Hill 19G (758299)

Lot 11 - Double L Jagger 3J

North Country Cheviot * Yearling Ram * Twin * February 4, 2021
Consigned by: Double L Farms

Sire - White Rose 79D (729122)

Dam - Cross Creek Elf (734676)

Lot 12 - Double L Jasper 118J

North Country Cheviot * Yearling Ram * Twin * March 1, 2021
Consigned by: Double L Farms

Sire - Double L Dalton 4D (725059)

Dam - Cross Creek Ester 58E (734675)

"Where the margins are working for you"

2213C Hanselman Ct
Saskatoon, SK S7L 6A8
Phone: 306-933-5200
Email: sheepdb@sasktel.net



Ewe Shoppe

Office Hours:
Monday—Friday: 08:00– 4:30 pm

The Ewe Shoppe has a full line of Ewe & Lambing Supplies ,Feeds, Minerals & Equipment.

Please visit the Ewe Shoppe at **www.sksheep.com** for a complete list of products available

The Ewe Shoppe is owned by you the producer and all profits go back into your industry.

THANK YOU for your support!

Cash, Cheque, Debit, Master Card, and Visa accepted



Saskatchewan Sheep Development Board

Serving the Sheep Producers of Saskatchewan by working to grow the Sheep Industry through supportive programs and services.

"Leaders of a Prosperous Sheep Industry"

P:(306) 933-5200 F:(306) 933-7182 Email: sheepdb@sasktel.net
2213C Hanselman Ct. Saskatoon, SK S7L 6A8 www.sksheep.com

Lot 13 - Double L Jermaine 49J

Texel * Yearling Ram * Twin * February 20, 2021
Consigned by: Double L Farm

Sire - Double L Eclipse 3E (750540)

Dam - Double L Fiona 21F (789459)

ANY OTHER BREED RAM LAMB

Lot 14 - Sandy Hill Krush 2K

Charollais * Ram Lamb * Twin * January 8, 2022
Consigned by: Sandy Hill Charollais

Krush is AARR from an MV Negative Flock. Krush is sired by Sandy Hill Hotshot 9H, who is currently the #1 Top Proven Charollais ram for Gain on GenOvis and who was the 2021 CWA Supreme Champion Ram.

Sire - Sandy Hill Hotshot 9H (773283)

Dam - Half Diamond 893F (746677)

Lot 15 - Furze King 71K

Dorset * Ram Lamb * Twin * January 16, 2022 * CLRC - 790553 - P (updated)
Consigned by: Furze Farms Ltd.

Sire - Jumbo Valley Hercules 139H (778575-P)

Dam - Furze Gloria 4G (755362-P)

Lot 16 - Buscholl 7K

North Country Cheviot * Ram Lamb * Twin * January 2, 2022 - CLRC 790667 (updated)
Consigned by: Chrissy Buscholl

Sire - Fusilier 75G (760690)

Dam - Buscholl 5G (757756)

Lot 17 - The Govan Ranch 26K

Ile de France * Ram Lamb * Twin * February 22, 2022
Consigned by: The Govan Ranch

Sire - 40039 VP (Z218075)
Dam - Georgella 52G (761198)

Lot 18 - The Govan Ranch 19K

Ile de France * Ram Lamb * Twin * February 19, 2022
Consigned by: The Govan Ranch

Sire - AG 20017 (218096)
Dam - Georgella 31G (761202)

CANADIAN ARCOTT YEARLING EWE

Lot 19 - Haynestock Jalapeno 75J

Canadian Arcott * Yearling Ewe * Twin * January 11, 2021
Consigned by: Haynestock Farm

Haynestock Jalapeno 75J - A beautiful twin ewe born in 2021 – she is long, deep and very correct. A very well-rounded ewe sired by the 2019 CWA Grand Champion Canadian Arcott ram.

Sire - Braebank Element 1101E (745026)
Dam - Braebank Goldy 50G (756025)

Roy Leitch Livestock Co. Ltd

Buyer of all weights of lambs
and cull sheep

Phone: (204)725-7718



Serving Canada's Sheep Producers with Pride since 1918

Our Business is Wool and Livestock Supplies

WWW.REALWOOLSHOP.CA WWW.CCWG.CA
 Serving Canada's Livestock Producers with Pride Since 1918
 Fièrement au service des agriculteurs Canadiens depuis 1918

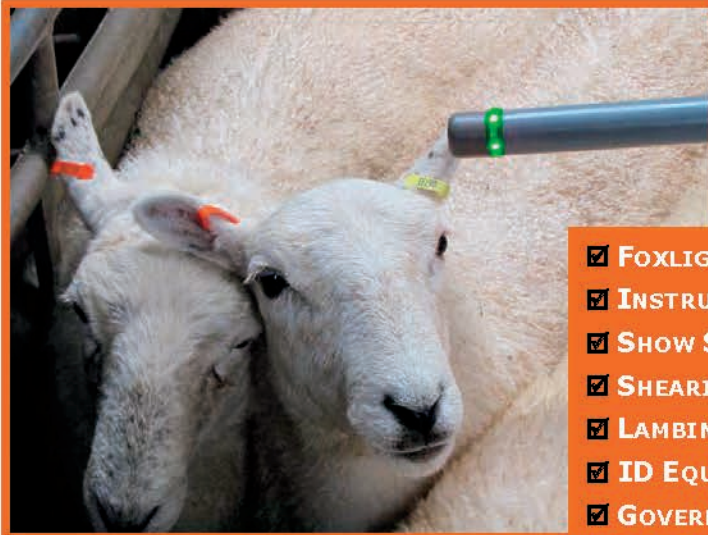

WOOL PURCHASED YEAR-ROUND
 FOR YOUR CONVENIENCE

CONTACT US FOR THE WOOL DEPOT IN YOUR AREA

“CATERING TO SHEEP PRODUCERS!”

ASK FOR OUR FREE BILINGUAL CATALOGUE
 MAIL / WEB ORDERS RECEIVE PROMPT ATTENTION

- ☑ FOXLIGHTS FOR PREDATOR CONTROL
- ☑ INSTRUMENTS
- ☑ SHOW SUPPLIES
- ☑ SHEARING SUPPLIES
- ☑ LAMBING SUPPLIES
- ☑ ID EQUIPMENT
- ☑ GOVERNMENT APPROVED RFID TAGS FOR SHEEP & CATTLE
- ☑ HANDLING EQUIPMENT
- ☑ SHEEPSKIN PRODUCTS
- ☑ WOOLLEN PRODUCTS
- ☑ ANIMAL HEALTH PRODUCTS
- ☑ GALLAGHER POWER FENCING

LIVESTOCK SUPPLIES ARE AVAILABLE FROM THE FOLLOWING BRANCH LOCATIONS ACROSS CANADA

CCWG LIVESTOCK SUPPLIES BRANCH LOCATIONS WWW.CCWG.CA

QUÉBEC

Premier Choix Agricole – CCWG Livestock Supplies
 5120 Rue Martineau, **Saint-Hyacinthe, QC** J2R 1T9
 T: 450-796-4242 or 1-888-796-4242 F: 450-796-4243
sthyacinthe@ccwg.ca

MANITOBA

NEW **Total Farm Supply Ltd - CCWG Livestock Supplies**
 1530 18th St N. **Brandon, MB** R7C 1A5
 T: 204-727-3276 or 1-877-797-3276 F: 204-726-8631
www.totalfarmsupply.ca totalfarm@ccgwave.ca

ALBERTA

CCWG Livestock Supplies
 145 Broxburn Boulevard, **Lethbridge, AB** T1J 4P4
 T: 403-327-3760 or 1-800-567-3693 F: 403-380-6982
lethbridge@ccwg.ca

ONTARIO

CCWG Livestock Supplies & Equestrian Centre
 Box 130, 142 Franktown Rd,
Carleton Place, ON K7C 3P3
 T: 613-257-2714 or 1-800-488-2714 ext. 5
 F: 613-257-8896
carletonplace@ccwg.ca

CCWG Livestock Supplies
 c/o Ontario Stockyards Inc. Box 1051,
 3807 Hwy 89, **Cookstown, ON** L0L 1L0
 T: 705-458-4800 or 1-866-458-4800
 F: 705-458-0186 cookstown@ccwg.ca

Satellite Store at OLEX Farmers Market
Kitchener/ Waterloo ON - Tuesday & Thursday
 T/F: 519-888-8299 waterloo@ccwg.ca

WWW.CCWG.CA



WWW.WOOL.CA

AGENT LOCATIONS

ATLANTIC CANADA
Antigonish Farm & Garden Co-op
Nova Scotia
 T: 902-863-1436
 F: 902-863-9403
Antigish-mgr@co-ponline.com

SASKATCHEWAN
Saskatchewan Sheep
Development Board
 T: 306-933-5200
 F: 306-933-7182
sheepdb@sasktel.net

BRITISH COLUMBIA
Valley Livestock Supplies
c/o Nancy Mallinson
 T: 604-625-6855
 Cell: 604-764-5030
nancyken@shaw.ca

CANADIAN ARCOTT EWE LAMB

Lot 20 - Haynestock Kora 154K

Canadian Arcott * Ewe Lamb * Twin * January 22, 2022

Consigned by: Haynestock Farm

Haynestock Kora 154K - Twin ewe born 2022 – she is very long-bodied, with a very correct frame and good muscling. She showed an excellent rate of gain and was our top-gaining ewe lambs of the 2022 lambing crop.

Sire - Haynestock Jefe 90F (784635)

Dam - Braebank Friendly 82F (746171)

Lot 21 - Haynestock Kendle 152K

Canadian Arcott * Ewe Lamb * Twin * January 22, 2022

Consigned by: Haynestock Farm

Haynestock Kendle 152K - A beautiful twin ewe born in 2022 – she is our top pick for the 2022 ewe-lamb crop. Out of one of the very best ewes on our farm – she is all you could ask for in a ewe lamb; long, deep, thick and very correct with a great rate of gain.

Sire - Haynestock Jefe 90J (784635)

Dam - Haynestock Gracious 2G (756401)

Lot 22 - The Govan Ranch 2K

Canadian Arcott * Ewe Lamb * Twin * January 20, 2022

Consigned by: The Govan Ranch

Sire - The Govan Ranch 41H (780522)

Dam - Nikkel RB 506D (736397)

Lot 23 - The Govan Ranch 5K

Canadian Arcott * Ewe Lamb * Twin * January 24, 2022

Consigned by: The Govan Ranch

Sire - The Govan Ranch 41H (780522)

Dam - Nikkel RB 101E (740274)

Lot 24 - Wright's Mandy 33K

Canadian Arcott * Ewe Lamb * Twin * January 6, 2022 * CLRC - 790583 (updated)

Consigned by: CJL Livestock

Here is a smaller frame flashy ewe lamb that is hard to part with. 33K has fertility built in, being a twin off a first-time ewe lamb who was also a twin, is just a bonus. 33K has the look. She is balanced, feminine and carries all the traits we select for, off of a long line of ewes that have great mothering ability.

Current WT - July 2, 2022 - 92lb.

Sire - LQTR 129H Hernandez (769743)

Dam - Wright's 3J (790526)

Lot 25 - Struck J 10K

Canadian Arcott * Ewe Lamb * Twin * January 17, 2022

Consigned by: Struck Farm

Sire - Zubot Farms 86B (706251)

Dam - Struck J 22H (771185)

Lot 26 - Struck J 12K

Canadian Arcott * Ewe Lamb * Single * January 17, 2022

Consigned by: Struck Farm

Sire - Struck J 519H (771189)

Dam - LQTR 24H (764587)

Lot 27 - Struck J 40K

Canadian Arcott * Ewe Lamb * Single * January 20, 2022

Consigned by: Struck Farm

Sire - Struck J 519H (771189)

Dam - BB Farms Halle 71H (765261)

Lot 28 - LQTR 388K

Canadian Arcott * Ewe Lamb * Triplet * January 2, 2022

Consigned by: Lambs Quarter Ranch

Sire - LQTR Chevy 119E (732239)

Dam - Braebank 32F (744705)

The
Govan Ranch

– Matt, Amber, Paige & Jordyn –



**Canadian Arcott &
Ile de France Sheep**

PUREBREAD BREEDING STOCK AVAILABLE

CARCASS DATA | OPP | CL TESTED CLEAN

CONTACT US TODAY

306-320-1875

or email matthewgovan@hotmail.com

Lot 29 - LQTR 454K

Canadian Arcott * Ewe Lamb * Single * January 10, 2022

Consigned by: Lambs Quarter Ranch

Sire - LQTR Chevy 119E (732239)

Dam - Braebank 51F (744714)

CANADIAN ARCOTT MATURE RAM

Lot 30 - Haynestock Handsome 35H

Canadian Arcott * Ewe Lamb * Twin * February 3, 2020

Consigned by: Haynestock Farm

Twin ram born in 2020 – he is very well built, with long, wide and deep loin, along with a deep body and has exceptional breeding capacity. He is very correct with exceptional rate of gain (125lbs @ 100 days)

Sire - Braebank Element 1101E (745026)

Dam - Braebank Certainy 56C (714555)

CANADIAN ARCOTT YEARLING RAM

Lot 31 - Haynestock Junior 101J

Canadian Arcott * Yearling Ram * Triplet * January 21, 2021

Consigned by: Haynestock Farm

Sire - Braebank Godfather 3G (756027)

Dam - Braebank Emotion 92E (734626)



Like us on
Facebook

@SaskatchewanSheepDevelopmentBoard

Lot 32 - Wright's Kong 23J

Canadian Arcott * Yearling Ram * Single * April 29, 2021

Consigned by: CJL Livestock

A yearling power Ram! 23J is a great example of what we strive to breed; correct structure, heavy boned, tons of breed character, added length and muscle, and most of all he is very docile. 23J is off one of our favorite young ewes and being a first-time mother, she did an exceptional job.

13lb BW, 50 day – 60 lb, 100 day – 112 lb, Current WT - July 2, 2022 – 230 lb.

Sire - LQTR 129H Hernandez (769743)

Dam - The Govan Ranch 7H (771831)

Lot 33 - Wright's Patch 26J

Canadian Arcott * Yearling Ram * Single * May 10, 2021

Consigned by: CJL Livestock

Powerful yearling Ram! 26J is a Ram we selected especially for the 2022 Grasslands sale. Easy fleshing, added shape and stoutness, correct structure, Patch is the total package. 26J is also out of a very correct first-time ewe who did a bang-up job. Our yearling rams did not receive any creep and have not been pushed on feed. We developed them on a balanced ration and grass, maximizing longevity in your investment.

11lb BW, 50 day – 58 lb, 100 day – 105 lb, Current WT - July 2, 2022 – 210 lb

Sire - LQTR 129H Hernandez (769743)

Dam - The Govan Ranch 48H (771830)

CANADIAN ARCOTT RAM LAMB

Lot 34 - Haynestock Knockout 155K

Canadian Arcott * Ram Lamb * Twin * January 22, 2022

Consigned by: Haynestock Farm

Haynestock Knockout 155K - Twin ram born 2022 – he is the best performing ram lamb of our 2022 lamb crop. He is thick and deep set with good conformation and exceptional rate of gain (132lbs @ 100 days). He is from the first generation of lambs coming out of one of our new sires Haynestock Jefe 90J.

Sire - Haynestock Jefe 90J (784635)

Dam - Braebank Friendly 82F (746171)



MORE THAN
MILK
REPLACER

- ☑ Quality ingredients
- ☑ Hands-on research
- ☑ On-farm support

Milk replacer, colostrum & lamb auto feeders

Lot 35 - The Govan Ranch 12K

Canadian Arcott * Ram Lamb * Twin * January 31, 2022

Consigned By: The Govan Ranch

Sire - The Govan Ranch 41H (780522)

Dam - Nikkel RB 425D (736386)

Lot 36 - The Govan Ranch 15K

Canadian Arcott * Ram Lamb * Twin * January 30, 2022

Consigned By: The Govan Ranch

Sire - The Govan Ranch 41H (780522)

Dam - Sheep Trax Ciara 544C (719892)

Lot 37 - Wright's Big Rig 41K

Canadian Arcott * Ram Lamb * Twin * January 15, 2022 - CLRC 790524 (updated)

Consigned by: Struck Farm

A snappy Ram lamb off our current Agribition Grand Champion Ram, Wright's Ace 2J. We selected a small number of ewes to breed to 2J and he did not disappoint. The performance, muscle and added length of 41J will make him sought after for the serious sheep breeder. The old saying, "length pays" is very true, and having added body length is one of the first things you notice in this Ram prospect.

12lb BW, 50-day - 64 lb, 100 day - 115 lb, Current WT - July 2, 2022 - 135 lb

Sire - Wright's Ace 2J (780748)

Dam - Nikkel RB 358E (740317)

Lot 38 - Struck J 50K

Canadian Arcott * Ram Lamb * Single * January 21, 2022

Consigned by: Struck Farm

Sire - Zubot Farms 86B (706251)

Dam - Struck J 29H (771188)

Lot 39 - Struck J 18K

Canadian Arcott * Ram Lamb * Twin (updated from online catalogue) * January 18, 2022

Consigned by: Struck Farm

Sire - Zubot Farms 86B (706251)

Dam - Struck J 23H (771186)

Lot 40 - LQTR 392K

Canadian Arcott * Ram Lamb * Single * January 3, 2022

Consigned By: Lambs Quarter Ranch

Sire - LQTR Chevy 119E (732239)

Dam - Braebank 14F (744702)

Lot 41 - LQTR 414K

Canadian Arcott * Ram Lamb * Twin * January 7, 2022

Consigned By: Lambs Quarter Ranch

Sire - LQTR Chevy 119E (732239)

Dam - Braebank 30F (744710)

**CANADIAN ARCOTT
GET-OF-SIRE**

**SUFFOLK
EWE LAMB**

Lot 42 - Furze Kalo 2K

Suffolk * Ewe Lamb * Twin * January 3, 2022

Consigned by: Furze Farms Ltd.

Sire - Furze Einstein 60E (732459)

Dam - Furze Heart 133H (768504)

Lamb Acres Electric Fencing

Ab and Eva Gorrill



Bulyea Saskatchewan

www.lambacres.ca

phone 306-725-4820

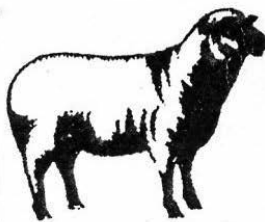

Lamb Acres
Electric Fencing

Ab and Eva Gorrill

Box 100
Bulyea, SK
S0G 0L0

www.lambacres.ca
Phone 306-725-4820
Fax 306-725-3193

Lot 43 - Struck J 54K

Suffolk * Ewe Lamb * Twin * January 22, 2022

Consigned by: Struck Farm

Sire - SLS Pretty Boy Mike 38H (770908)

Dam - Struck J 6G (754430)

Lot 44 - Struck J 88K

Suffolk * Ewe Lamb * Twin * February 2, 2022

Consigned by: Struck Farm

Sire - SLS Pretty Boy Mike 38H (770908)

Dam - SLS 464B 375F (743748)

Lot 45 - Ward 42K

Suffolk * Ewe Lamb * Triplet * February 2, 2022

Consigned By: Ward Suffolks

Sire - Furze Excalibur 44E (731183)

Dam - Ward 53E (743154)

Lot 46 - Ward 22K

Suffolk * Ewe Lamb * Single * January 28, 2022 * CLRC - 790494 (updated)

Consigned By: Ward Suffolks

Sire - Furze Excalibur 44E (731183)

Dam - Ward 37G (765796)

**SUFFOLK
RAM LAMB**

Lot 47 - Furze Knight 1K

Suffolk * Ram Lamb * Twin * January 3, 2022

Consigned by: Furze Farms Ltd.

Sire - VGRL RP 9808 (758642)

Dam - Furze Fashion 57F (747600)

Lot 48 - Struck J 42K

Suffolk * Ram Lamb * Twin * January 20, 2022

Consigned by: Struck Farm

Sire - Struck J 27G (754438)

Dam - Rose Glen 210G (754115)

Lot 49 - Struck J 74K

Suffolk * Ram Lamb * Single * January 30, 2022

Consigned By: Struck Farm

Sire - Ward 70G (760110) (updated)

Dam - Struck J 33F (743329)

Lot 50 - Struck J 702K

Suffolk * Ram Lamb * Single * January 14, 2022

Consigned By: Struck Farm

Sire - Struck J 27G (754438)

Dam - Struck J 184G (758489)

Lot 51 - Ward 33K

Suffolk * Ram Lamb * Twin * January 30, 2022

Consigned By: Ward Suffolks

Sire - Furze Excalibur 44E (731183)

Dam - Ward 42G (765789)

SUFFOLK GET-OF-SIRE

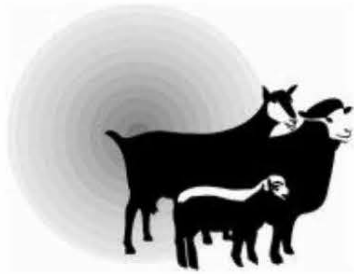

OC Flock Management Inc

OCF Livestock Reproductive Services

www.ocflock.com lynn@ocflock.com

Small Ruminant Semen and Embryo Collection Center

Mobile Semen and Embryo Collection



Laparoscopic AI and Embryo Transfer

Export and VSFCP accredited

Flock Health Management Programs

Custom Import and Export Services

Dr Heidi Dube has joined our reproductive team and is available for flock health programs and accredited sheep work in Saskatchewan.

NEW

DOMESTIC SEMEN PROGRAM

Unrestricted use/sale within Canada

Reduced testing and isolation requirements

On farm or at center collection permitted

Contact us for more detailed information.

info@ocflock.com

Lot 52 - Ward 015K

Suffolk * Ram Lamb * Twin * January 24, 2022

Consigned by: Ward Suffolks

Sire - Ward 39H (777970)

Dam - Ward 53G (765795)

MARKET LAMBS - EWE OR WETHER 80-120 LBS

Lot 53

Full Canadian Arcott * Ewe Lamb * February 18, 2022

Consigned By: The Govan Ranch

1/2 Sister to Grand Champion Market Lamb in 2016

Lot 54

Dorset X * March 23, 2022

Consigned By: Cross Creek Farms

Lot 55

Consigned By: Ward Suffolks

Lot 56

Charollais x Rideau

Consigned By: Small Bar Livestock

Lot 57

Consigned By: Double L Farms

Lot 58

Consigned By: Double L Farms

Lot 59

Rambouillet x North Country Cheviot
Consigned by: Chrissy Buscholl

Lot 60

North Country Cheviot
Consigned by: Chrissy Buscholl

Lot 61

Consigned by: Kimdain Sheep

Lot 62

Consigned by: Kimdain Sheep

Lot 96

(Updated from Digital Catalogue)
Consigned by: Furze Farms Ltd.

PROSPECT EWE LAMB

Lot 63

February 19, 2022
Consigned By: Haaland Livestock

Top cut ewe lamb sired by a Patty Smith Ram Rocking S Las Vegas Line. 100 day weight of 96 lbs off of a 1st lamb ewe.

Lot 64

February 19, 2022
Consigned By: Haaland Livestock

Straight bred Suffolk from Patty Smith's program. Twin with 100 day weight of 94 lbs.



**PROUD
SHEEP
PRODUCER!**

LIVING SKIES VETERINARY SERVICES

**Dr. Rhonda Heinrichs, DVM
Chaplin, SK**

• 306 - 796 - 7737 •

**Offering semen testing &
pregnancy testing services**

new-life mills
'Feeding Your Future'

A division of Parrish & Heimbecker. Limited

Urs Nievergelt

Phone: 306-321-4717

Email: unievergelt@newlifemills.com

www.newlifemills.com

Lot 65 - Wright's Wendy 47K

March 21, 2022

Consigned by: CJL Livestock

Lot 66

March 6, 2022

Consigned by: Cross Creek Farms

Lot 67 - #215

Suffolk * Twin * January 25, 2022

Consigned By: Ward Suffolks

Dam - #937, Sire - Pullen Lad 64F (RR)

Lot 68

January 14, 2022

Consigned By: FX5 Livestock

Arcott/Suffolk Cross

Lot 69

January 31, 2022

Consigned By: FX5 Livestock

Texel Sired, Arcott/Suffolk Ewe

Lot 70

Suffolk * February 4, 2022

Consigned By: Rob & Lisa Schill

8K is out of Westman 79G, a long deep-bodied British type Suffolk ewe and a home raised son of Saulsbrook Uly 702F. This lamb is one of our best and a very hard decision to sell her.

Lot 71

Consigned By: Double L Farms

Lot 72

Consigned by: Double L Farms

Lot 73 - K 0063

Rideau Arcott x Ile de France * Triplet * January 23, 2022

Consigned by: Big Rose Farms

Lot 74 - Ward 32K

Suffolk * Single * January 30, 2022

Consigned By: Ward Suffolks

Sire - Furze Excalibur 44E

Dam - Ward 24F

Lot 75 - #54

Suffolk * February 19, 2022

Consigned By: Toby Wessing

Lot 76 - #6

Suffolk x Rideau Arcott * March 31, 2022

Consigned By: Toby Wessing

COMMERCIAL EWES

Lot 77 - J 9905

Rideau x Ile de France * Twin * July 9, 2021

Consigned By: Big Rose Farms

Lot 78 - Scratch (updated)

WET NURSE™ MILK REPLACER

Competitive Edge Lamb 22-22-28

- Designed specifically for free-choice machine feeding
- Contains a higher acidification level to help prevent overeating and limit bacterial growth
- Free flowing through milk lines making cleaning and sanitizing easier

Wet Nurse Lamb 24-24-30

- Designed for bottle or controlled feeding



ESSENTIAL Lipids 4 Life

Is a unique fatty acid technology for immune system support.

- Reduces scours
- Improves ADG
- Improves feed efficiency
- Improves frame growth

found in



Wet Nurse™ milk replacers are easy to mix at 40°C and contain high quality, spray dried milk products and a special blend of highly digestible micronized fats that readily dissolve when mixed.

It is fortified with optimum levels of water soluble vitamins, chelated trace minerals and organic selenium yeast to enhance development and the overall well-being of the young animal.

Wet Nurse™ Milk Replacers - Providing options specifically designed to meet your every need!



www.pmtgroup.com customerservice@pmtgroup.com 1-800-299-7904

Weatherguard™ MINERALS

We've got you covered



Free-choice minerals
protected against rain,
sleet and snow!

Sheep Mineral #11 (18-12-15) SE; SALT
Sheep Mineral #12 (21-14-00) SE



SaskTel

Lot 79 - Solgaleo w/ Lunala at side

Both are North Country Cheviot x Southdown
Ewe DOB - June 26, 2019, Ewe Lamb DOB - April 11, 2022
Consigned by: Macpapa's Sheep

PENS OF 3 COMMERCIAL BREEDING EWE LAMBS

Lot 80

Ile de France X * April 2022
Consigned By: Alyssa Boles
Have Glanvac and Booster - #2 (Twin), #4 (Triplet), #15 (Triplet)

Lot 81

Suffolk/Arcott X * January 26, February 8, February 19, 2022
Consigned By: FX5 Livestock

Lot 82

Charollais x Rideau * January, 2022
Consigned By: Small Bar Livestock

Lot 83

Consigned By: Double L Farms

Lot 84

Suffolk * February 11, February 12, February 14, 2022
Consigned By: Rob & Lisa Schill

25K, 34K, 36K are all out of Sheep Lake ewes & our Furze Crown ram. They have been pasture raised on a grass based operation. These ewe lambs will do well in any operation.

Lot 85

Rideau x Ile de France * January 13, 2022

Consigned by: Big Rose Farms

PENS OF 2 COMMERCIAL BREEDING EWE LAMBS

Lot 86

North Country Cheviot X * March, 2022

Consigned By: Cross Creek Farms

Lot 87

Dorset X * February, 2022

Consigned By: Cross Creek Farms

Lot 88

April 10, 2022

Consigned By: FX5 Livestock

Texel Sired, Ewe - Canadian Arcott/Suffolk X

Lot 89

Rideau Arcott x Charollais * January, 2022

Consigned By: Small Bar Livestock

Lot 90

Consigned By: Double L Farms

UNION

FORAGE

Canada's Forage Innovators

Silage Programs To Maximize Revenue/Acre with
a Second Silage Crop or Extended Grazing



Impressive turnip and grazing forage rape regrowth, even in a year where rainfall was poor to say the least. Our silage averaged a ton more with Union Forage blend and stayed green for a longer harvest window.

Perry Rasmuson, Moosomin, SK



I've made my pastures work for me summer and winter, thanks to the Union Forage guys. You can trust what they tell you. The Union Forage swath-grazing mixture was seeded in June, it grew well and created a lot of forage for the cows as well as putting energy and nitrogen into the soil. The Goliath forage rape is frost resistant to -10 C, so it keeps growing late into the year.

Kevin Ziola, Penhold, AB



We have had great success with the perennial pasture mixtures, the various legumes and grasses helped increase our production while lowering fertilizers costs. Cover crops after silage or green feed is beginning to be an integral part of our operation to help extend our fall/early winter grazing season with a high-quality feed.

Braden Douglass,
Douglass Agro Ltd., Gem, AB

Ben Stuart 780.888.7303

Graeme Finn 403.312.2240

Roger Meyers 306.221.1558

Mark McNinch 306.845.8036

Partnering with World Leaders in Forage Breeding



View Grazing Videos at www.unionforage.com



Tony Atkinson Livestock

Sheep and goat order buyer

telephone: 204.966.3431

cell: 204.724.3171

email: tonyatkinsonlivestock@gmail.com



PEN OF 2 COMMERCIAL BREEDING YEARLING EWES

Lot 91

Suffolk * March 29, 2021

Consigned by: Rob & Lisa Schill

5J & 6J are full sisters from a set of triplets out of Westman 88G & Saulsbrook Uly 702F. These ewes are from strong blood lines & have great style.

Lot 92

Rideau Arcott x Ile de France * July 1, 2021

Consigned by: Big Rose Farms

PEN OF 3 PUREBRED EWE LAMBS

Lot 93

Canadian Arcott * All Twins * January 6, January 6, January 7, 2022

Consigned by: Lambs Quarter Ranch

Sire - LQTR Chevy 119E (732239)

Dam - Braebank 30F (744710), Braebank 25F (744709) x 2

WET STALLS

Lot 94

Consigned by: Haaland Livestock

**HAPPY
HOLLOW**
CORN MAZE

**WE ARE SO EXCITED TO CREATE TOGETHERNESS AND SOCIAL
HAPPINESS FOR THE WHOLE FAMILY STARTING SATURDAY**

SEPTEMBER 10.



Ken Fuchs

Buyer of Sheep & Lambs

Cell: (306) 536-6288



UKAL
CANADA

7525 Pion Saint-Hyacinthe, QC J2R1R8 - 800-665-8389
www.ukalcanada.com

Heiniger

Lot 95

Registered Canadian Arcott Ram Lambs * All Twins *

January 7, January 8, January 10, 2022

Consigned by: Lambs Quarter Ranch

Sire - LQTR Chevy 119E (732239)

Dam - Braebank 50F (744713), Braebank 42F (744715), LQTR 110H (771415)

JUNIOR SHOW EWE LAMB

Toby Wessing, Paige Govan, Jordyn Govan, Jack Wright, Lane Wright, Kerri-Ann Walker, Eli Bartlett, Abby Bartlett, Carson Moats, Josie Moats

JUNIOR SHOW YEARLING EWE

Kerri-Ann Walker, Eli Bartlett, Abby Bartlett, Carson Moats, Josie Moats

JUNIOR SHOW MATURE EWE

Kerri-Ann Walker, Eli Bartlett, Abby Bartlett, Carson Moats, Josie Moats

JUNIOR SHOW EWE WITH LAMB AT SIDE

Eli Bartlett, Carson Moats, Josie Moats

SHOWMANSHIP

Intermediate, Junior, Cloverbud, Pee-wee

COSTUME CLASS



If it happened, it's in here.

We have the news, products and information farmers need.



If it's about farming, it's in *The Western Producer*, Canada's best source of agricultural news and information. **Subscribe today** and join us in print weekly and online daily.

While you're on our website, be sure to check out our **Farm Family Feature** and **Found in the Field** contests at producer.com, you might have something interesting to contribute!

1-800-667-6929 | www.producer.com |   

**THE WESTERN
PRODUCER**



2022 Grasslands Sheep Exhibition

Thank you to our Sponsors



Platinum:

CJWW 600 Radio

GenOvis

The Govan Ranch

Grober Nutrition

Lamb Acres

Zubot Welding

Masterfeeds an Alltech Company

Saskatchewan Sheep Development Board

Pet Food Source

Union Forage

Western Producer

OC Flock Management

Gateway Veterinary Service

Gold:

Canadian Cooperative Wool Growers

PMT Inc.

SaskTel

UKAL Canada

Silver

Albers Lamb Company

Roy Leitch Livestock Co.

Modern Meats/Lake Lenore Meats

Happy Hollow

Ken Fuchs Livestock

Tony Atkinson Livestock

Western Ag Supply

Dusty Inn & Atkinson International

Bronze

Federated Co-operatives Ltd.

RBC Humboldt

New Life Mills

Dry Lake Ranch AB Ltd

Friends

BAK Ultrasound

Double L Farms

Laverne, Bertha & Jason Struck

Brian Greaves

Kimdain Sheep

Sheep Canada

Albers Lamb Company



51213 Rge.Rd 275 Stony Plain AB T7Z 1Z6

Commercial Ewe Flock,
Custom Feeding, Lamb Feedlot

Roger: 780-777-7416 Ryan: 780-777-7419
Lamb Buyer Stony Plain Feedlot Acme
alberslamb@hotmail.com www.alberslambandgoat.



Visit your local Co-op for
all your sheep feed and
health product needs.

CO-OP AGRO

www.agro.crs



Dry Lake Ranch
Canadian
Arcotts

Rod & Bernadette Nikkel
Pickardville, AB

780-674-6805
robenikkel@gmail.com

TRADE SHOW BOOTHS



- BAK Ultrasound**
 - Genovis scanning information available at this booth as well.**
- Count Your Sheep**
- Gallagher**
- Grober Nutrition**
- Huber Ag**
- Lamb Acres**
- Masterfeeds**
- OC Flock Management**
- Proveta Feeds**
- Saskatchewan Sheep Development Board & Ewe Shoppe**
- Zubot Welding**

**OUR QUALITY
INGREDIENTS
KEEP SHEEP
HEALTHY.**

Masterfeeds Sheep Nutrition Program provides rations to match your management style. We offer a range of choices from premixes to complete feeds, to compliment the resources that you already have on-farm.

For more information, visit your local dealer, see us online or call:

Humboldt / 306-682-2668
Regina / 306-721-2727
Saskatoon / 306-384-2144
Swift Current / 306-773-3001

masterfeeds.com |   

 **Masterfeeds**
an **Altech** company

Catalogue Completed By: Pamela Bartlett of BB Farms



Purebred Canadian Arcott & Charollais Sheep

Daniel, Pamela,
Eli & Abby Bartlett



 @BBSheepFarm
 @BBSheepFarm
 SE-24-3-1-w2 Glen Ewen, SK
 bbsheepfarm.ca
 bbsheepfarm@gmail.com
 D: 306-482-7808 P: 306-482-8381



Platform scale (above) with side gate (left)



Adjustable Creep Panel



60 bushel feeder



Richard Zubot
Box 822, Humboldt SK S0K 2A0
Ph:(306) 682-3252 Cell: (306) 231-7928
Email: crzubot@hotmail.com
Website: www.ZubotWelding.ca



Portable Scale with Nagata digital head



Bale Feeder



"New for 2017" Electric Tip Table



Mineral Feeder

- Feeders
- Gates
- Handling Systems
- Lambing Pens
- Panels
- Scales
- Shearing
- Sorters
- Tip Table
- Misc. Equipment
 - Ewe Haul
 - Land Leveler
 - Portable Loading Chute
 - Sheep Gate



5' Creep Feeder



Handling System

Visit the website:
www.ZubotWelding.ca
for more product information !