P&H RANCHING CO.
and
CIRCLE G SIMMENTALS & ANGUS

BULL SALE
& Ranch Horses

Saturday, FEBRUARY 19, 2022
1:00 PM – Innisfail Auction Market

Welcome to our 2022 Bull Sale

It is truly a pleasure to welcome you to the 12th annual P&H Ranching Charolais and Circle G Simmentals & Angus Bull sale. We would sincerely like to thank our loyal customers, friends and family for their continued support and trust in our breeding programs. Whether it is at our annual bull sale or purchases made off the farm your patronage is greatly appreciated.

The past few years have presented those of us in the agriculture industry with many challenges and I often think what a resilient group of people we are and no matter what this world seems to throw at us we just keep trying to move forward. Even with all the challenges we are faced with it is still our objective to raise great quality bulls that will help you increase your bottom line. We are continually adding new genetics to our herd bull line up and this year we are very excited to present offspring from four new sires as well as from some of our most trusted, proven herd sires. I am really excited about the new genetics as they have come from some of the top breeding herds in the Charolais industry.

Our focus remains the same; we are committed to producing quality, affordable genetics that will positively influence the profitability for the commercial cattleman. We don't follow trends or chase fads but attempt to raise solid functional cattle. We have put together a group of bulls that will get out and cover ground, breed cows and sire calves with loads of performance all without sacrificing calving ease. To assist you with the se-lection of your bulls we have provided up to date EPD numbers and ultrasound carcass data. These are effective tools to aid in the selection of your bull purchases but we must not forget the importance of structural soundness and phenotype.

Garth Cutler of Circle G Simmentals and Angus has once again put together an exceptional group of yearling bulls for this year's sale. His on-going commitment to select superior genetics to pass on to his customer base is second to none and it will certainly show in the group of bulls he has on offer.

It is a real pleasure to once again have a consignment of working ranch horses on offer. The consignors have put many hours into training their horses so they will fit into anyone's program. I encourage interested buyers to contact the owners and talk to them about their consignment.

There will be videos of the bulls posted on DLMS a few weeks prior to the sale. We welcome you to drop by our farms anytime or the Auction Market to view the bulls prior to the sale day. If you are unable to make it sale day please take advantage of online bidding with DLMS or contact any of the sales staff to bid on your behalf.

Sincerely

Corinne Parsonage
P&H Ranching Co. (NFAC)

Bull Delivery and Board

- Bring your trailer sale day and receive a $100/bull discount if you take your bull/s that day
- If needed arrangements can be made with the Seller and the Auction Market to pick-up your bull/s the following day and still receive the discount
- ***Note: Circle G bulls are transported back to the farm the night of the sale unless prior arrangements are made***
- Delivery of bulls is free of charge within 300 Km, beyond will be at cost
- Delivery will start within a reasonable time after the sale at the convenience of seller
- Bulls can be left at the farm free of charge until April 1st. A $4.00/day fee will apply thereafter

Can't make it to the sale? **Watch & Bid Online.**

With DLMS you can Watch, Listen & Bid on your computer just like you were there with online bidding over the internet

Instructions for Viewing And Bidding At the Sale

Visit www.dlms.ca, Fill out the registration form located under registration and sign-up for your free user account to select a username and password.

BIDDERS - To be approved as a bidder, Log in and click BUYER APPROVAL tab, select the sale you are interested in bidding at and click sign up.

For more information or for help getting approved Call:
Mark Shologan - 780-699-5082 or DLMS Purebred Team 780.991-3025

Direct Livestock Marketing Systems
We're Making the Connection
DLMS
www.dlms.ca

To find an agent or sale near you today visit www.dlms.ca
Purebred Sales • Daily Presort Sales
Direct Off-farm Sales every Thursdays at 10:00 am

VIDEOS of the bulls on dlms.ca prior to the sale
Updated stats available a few days prior to sale

P&H RANCHING CO. LTD. & CIRCLE G SIMMENTALS & ANGUS

BULL SALE

February 19, 2022 • 1:00 p.m.

Innisfail Auction Market, Innisfail, AB

134 BULLS SELL

45 CHAROLAIS - 2 Year Olds

47 SIMMENTAL
28 Red Yearlings
19 Black Yearlings

42 ANGUS
20 Red Yearlings
22 Black Yearlings

5 BROKE RANCH HORSES

SIGHT UNSEEN PURCHASES
Buyers unable to attend the sale may call or place bids with the owners or sale staff. Buyer satisfaction guaranteed.

$100 Discount/Bull
if you Take your Bull Home Sale Day

Join us for lunch prior to the sale
AHS/Covid rules will apply

Sale Day Phones:

Corinne Parsonage	403-396-9694
Garth Cutler	403-304-0896
Ben Dowling	403-896-8761
Innisfail Auction Market	403-227-3166
Auctioneer, Don Raffan	250-558-6789

Ringmen

Grant Ellefson	403-501-9707
Dean Edge	403-704-0280

Buyer Representatives

Danny Daines	403-391-0580
Robbie Chomiak, Charolais Banner	780-336-6424
Peter Raffan	250-260-0758

First Class Marketing

Darnell Fornwald	403-795-8030
Shay Martindale	780-812-4581

OBI Livestock Ltd

Mark Holowaychuk	403-896-4990
Roger Peters	403-828-9815

Bohrson Marketing Services

Scott Bohrson	403-370-3010
Cody Haney	403-845-8806

Insurance Available Sale Day
Canadian Farm Insurance - Monica Czech - 780-733-7715
Sponsor for Coffee and Donuts

P&H RANCHING CO. LTD.
Corinne Parsonage
Ph: 403-396-9694
email: phranch@telus.net Innisfail, AB

CIRCLE G SIMMENTALS & ANGUS

Circle G Bulls start on Page 14

Garth Cutler Ph: 403-304-0896
email: circleg@telus.net Lacombe, AB

EPDs - HOW TO USE THEM

Expected Progeny Differences…EPDs are a selection tool that provides estimates of the genetic value an animal will pass on to its progeny. They can be used to help ensure that you find the best bull for your needs and long term breeding goals.

EPD EXPLANATION

BW: Birth Weight - a prediction of sire's ability to transmit birth weight to his progeny…a lower value indicates lighter BW.
CE: Calving Ease - A higher value indicates increased calving ease.
WW: Weaning Weight – predictor of sire's ability to transmit weaning growth to his progeny.
YW: Yearling Weight – predictor of sire's ability to transmit yearling growth to his progeny.
MCE: Maternal Calving Ease - Indicates the ease which a sire's daughters calve…a higher value indicates higher calving ease.
MWT: Maternal Weaning Weight - Indicates the WW of a bulls daughter's calves when compared to other bull's daughters.
Milk: A predictor of sire's genetic merit for milk and mothers ability as expressed in her daughters.
API: All-Purpose $ Index - Evaluates sires for use on the entire cowherd. Includes daughters retained to maintain herd size and the remaining heifers and the steers put on feed with their carcass grade and quality.

BREED EPD AVERAGES

CHAROLAIS						
CE 5.5	BW 0.8	WW 45	YW 86	MILK 21	TM 44	

SIMMENTAL							
CE 7.1	BW 3.7	WW 76	YW 111	MCE 4.0	Milk 28	MWWT 66	API 111

BLACK ANGUS					
CE 3.4	BW 2.1	WW 49	YW 86	MCE 6.7	MILK 22

RED ANGUS					
CE 2.5	BW 1.2	WW 38	YW 64	MCE 5.2	MILK 23

- 50H is a very complete, well balanced bull with a thick top and deep rib
- Long spine and smooth made with great extension and shape
- This bull will add pounds to any calf crop

1 PH SANTIAGO 50H

Polled MC800466 PH 50H 19-Mar-20

SPARROWS VERSACE 408B
STEPPLER SIMON 45F
STEPPLER MISS 105A

EATONS GENERAL LEE 20015P
PH GENNA LEE 9C
RKR MISS 4L 106U

SPARROWS ELDORADO 361L
SPARROWS SHADY LADY 512Z
STEPPLER SETH 151Y
STEPPLER MISS SASSY 264W
LT LEDGER 0332 P
EATONS MISS GRETNA 00536
SDC RADAR 116R
RKR MISS 4L 19J

BW: 110 lbs | Adj 205: 768 lbs | WPDA: 3.71 | 365: 1336 lbs

EPD'S	CE	BW	WW	YW	M	TM
	2.1	3.1	46	90	21	44

CARCASS	MARB	BF	REA in^2	%LMY
	3.8	3.33	13.8	66.53

3 PH SHADOW 62H

Polled MC800594 PH 62H 22-Mar-20

CTP MR ARROW 156A
PLEASANTDAWN SHADOW 508F
PLEASANTDAWN RUTH 908C

LT PERSONA 0328P
PH POTEET 124E
PH KAYCEE 107U

PLEASANT DAWN MVP 316Y
RTP MISS PORCELIN 156U
EATONS BIG BUD 10402 P
PLEASANTDAWN TEASER 708Y
LT EASY BLEND 5125 PLD
LT MAXINE 2365 PLD
LKPR CHALLENGER 208M
PH DELLA RIO 510E

BW: 93 lbs | Adj 205: 792 lbs | WPDA: 3.46 | 365: 1351 lbs

EPD'S	CE	BW	WW	YW	M	TM
	3.5	1	66	122	22	55

CARCASS	MARB	BF	REA in^2	%LMY
	4.7	2.92	13.7	66.91

- 62H is a long, deep bodied son of Pleasant Dawn Shadow 508F that exemplifies everything the beef industry is striving to achieve.
- He is in the top 1% for WW and the top 1% for YW for the breed
- Scores is the top 4% for CW and top 5% for Marbling
- From one of our most productive cow families packed with tidy udders and lots for milk

4 PH SHADOW 139H

Polled MC800659 PH 139H 13-Apr-20

CTP MR ARROW 156A
PLEASANTDAWN SHADOW 508F
PLEASANTDAWN RUTH 908C

PH WYOMING WIND 118B
PH KC WIND 87E
PH WILLOW 66A

PLEASANT DAWN MVP 316Y
RTP MISS PORCELIN 156U
EATONS BIG BUD 10402 P
PLEASANTDAWN TEASER 708Y
PH WYOMING WIND 16U
PH KAYCEE 61T
KEYS WISHBONE 40Y
PH KAYCEE 39P

BW: 110 lbs | Adj 205: 805 lbs | WPDA: 3.78 | 365: 1301 lbs

EPD'S	CE	BW	WW	YW	M	TM
	-.01	3.6	65	118	21	54

CARCASS	MARB	BF	REA in^2	%LMY
	4	1.9	11.2	65.94

- This bull is all about performance
- Top 1% of breed for WW, Top 2% for YW, Top 3% for CW and 15% for REA
- 139H shows good marbling on ultra sound with very little backfat
- High maternal traits on both sides of his pedigree

- A stout made red bull with extra muscle shape
- Moderate birth weight with loads of performance
- Dam is a dark tan cow with a tight well balanced udder

2 PH SANTIAGO 24H

Polled MC800558 PH 24H 13-Mar-20

SPARROWS VERSACE 408B
STEPPLER SIMON 45F
STEPPLER MISS 105A

PH BANNER 107X
PH TATUM 15D
RKR MISS 4L 92T

SPARROWS ELDORADO 361L
SPARROWS SHADY LADY 512Z
STEPPLER SETH 151Y
STEPPLER MISS SASSY 264W
JSR TROPHY 88T
PH COWGIRL 39R
RKR 4L GOLDEN KNIGHT 80M
RKR MISS 4L 41M

BW: 99 lbs | Adj 205: 698 lbs | WPDA: 3.17 | 365: 1232 lbs

EPD'S	CE	BW	WW	YW	M	TM
	3.6	1.2	37	71	26	44

CARCASS	MARB	BF	REA in^2	%LMY
	3.4	2.38	14.9	68.43

5 PH HOMBRE 93H

Polled MC798307 PH 93H 27-Mar-20

WINN MANS LANZA 610S
PCC FRESH 527C
MERIT CARMEN 7081T

HBSF LIBERTY 59N
PH LIBBY 78W
PH COWGIRL 38R

SPARROWS DURANGO 585P
WINN MAN MERIT 036K
SPARROWS ALLIANCE 513G
MERIT CARMEN 3138N
MVX COUGARHILL HANK 720G
HBSF PRAIRIE WIND 2J
PH COWTOWN PLD 2M
ZRG MONTE'S CHRISTINA 8C

BW: 105 lbs | Adj 205: 689 lbs | WPDA: 3.31 | 365: 1233 lbs

EPD'S	CE	BW	WW	YW	M	TM
	5.4	1	39	82	27	47

CARCASS	MARB	BF	REA in^2	%LMY
	3.8	3.81	11.5	64.22

- This bull is very well put together from front to rear.
- Wide top, big rib and deep flank
- His dam 78W has had 4 sons in past sales, 4 daughters in the herd and a full brother for next year …Now that's production

6 CPC MAGNUM 78H

Polled MC800930 CPC 78H 24-Mar-20

CTP MR ARROW 156A
PLEASANTDAWN PRESENCE 953F
PLEASANTDAWN PRETTY 853Y

SCHRADERSSMOOTHBLEND8219
PH BRIANNA 67Z
PH KAYCEE 63U

PLEASANT DAWN MVP 316Y
RTP MISS PORCELIN 156U
PLEASANTDAWN RAZOR 14W
PLEASANT DAWN LADY 653T
LT EASY BLEND 5125 PLD
SB MISS LAYLA 109 ET
LKPR CHALLENGER 208M
PH CLEO 38L

BW: 96 lbs | Adj 205: 736 lbs | WPDA: 3.56 | 365: 1232 lbs

EPD'S	CE	BW	WW	YW	M	TM
	8.6	-1.6	45	84	26	49

CARCASS	MARB	BF	REA in^2	%LMY
	4.6	6.19	11.4	61.68

- Stout bull with big spring of rib and ample marbling
- Weaning ratio of 106
- Super disposition
- His dam is a big volume cow with great udder

7 PH MAGNUM 136H

Polled MC800460 PH 136H 12-Apr-20

CTP MR ARROW 156A
PLEASANTDAWN PRESENCE 953F
PLEASANTDAWN PRETTY 853Y

KEYS WISHBONE 40Y
PH WILLOW 72B
PH KAYCEE 63U

PLEASANT DAWN MVP 316Y
RTP MISS PORCELIN 156U
PLEASANTDAWN RAZOR 14W
PLEASANT DAWN LADY 653T
KEYS SPECIALIST 18U
MISS KEY BISKIT 108S
LKPR CHALLENGER 208M
PH CLEO 38L

BW: 105 lbs | Adj 205: 808 lbs | WPDA: 3.96 | 365: 1328 lbs

EPD'S	CE	BW	WW	YW	M	MTL
	0.1	50	96	27	52	

CARCASS	MARB	BF	REA in^2	%LMY
	3.8	3.39	11.4	64.58

- Long bodied bull whose shoulders lay in well for calving ease
- Free moving and clean is his pattern… a real eye catcher
- Dam is a maternal sister to Lot 6
- Maternal brothers to CT Cattle and Medicine Lake Grazing

8 PH SANTIAGO 119H

Polled MC800463 PH 119H 02-Apr-20

SPARROWS VERSACE 408B
STEPPLER SIMON 45F
STEPPLER MISS 105A

KEYS WISHBONE 40Y
PH WILLOW 73B
PH KAYCEE 63U

SPARROWS ELDORADO 361L
SPARROWS SHADY LADY 512Z
STEPPLER SETH 151Y
STEPPLER MISS SASSY 264W
KEYS SPECIALIST 18U
MISS KEY BISKIT 108S
LKPR CHALLENGER 208M
PH CLEO 38L

BW: 86 lbs | WW: 780 lbs | 365: 1315 lbs

EPD'S	CE	BW	WW	YW	M	TM
	4.6	0.7	40	80	18	38

CARCASS	MARB	BF	REA in^2	%LMY
	3.5	2.46	12.1	66.1

- Twin calf
- This bull should add a lot of stretch to your calves with his body type
- Dam is a maternal sib to Lot 6
- Maternal brothers to Bob Fraser, M&P Ranches and Don Wolfer

9 PH BROWNING 143H

Polled MC800580 PH 143H 15-Apr-20

ZKCC GAME ON 266Z
PCC BROWNING 756E
WR MISS MERYL 26T

EATONS GENERAL LEE 20015P
PH GENNA LEE 127D
PH KAYCEE 63U

TR PZC MR TURTON 0794 ET
MISS KEY TORE 163S
KEYS HANDYMAN 95L
WR MISS KEY MERYL J620
LT LEDGER 0332 P
EATONS MISS GRETNA 00536
LKPR CHALLENGER 208M
PH CLEO 38L

BW: 107 lbs | Adj 205: 798 lbs | WPDA: 3.84 | 365: 1250 lbs

EPD'S	CE	BW	WW	YW	M	TM
	4.3	1.4	51	96	22	48

CARCASS	MARB	BF	REA in^2	%LMY
	3.9	2.86	12.4	65.9

- Good stats on this guy… top 3% for REA, Top 5% for CW and above breed average on WW and YW
- Well patterned and pleasing to look at
- Note that his Dam is a maternal sister to Dams of Lot 6, 7 and 8

10 PH HOMBRE 121H

Polled MC798375 PH 121H 02-Apr-20

ZKCC GAME ON 266Z
PCC BROWNING 756E
WR MISS MERYL 26T

MSF SKYLARK 617S
LVV CHROME 607X
LVV WIND 611P

TR PZC MR TURTON 0794 ET
MISS KEY TORE 163S
KEYS HANDYMAN 95L
WR MISS KEY MERYL J620
HFCC PLD CHROME 51L
MSF 118L
LT WYOMING WIND 4020 PLD
LVV MS BRONSON 625J

BW: 112 lbs | Adj 205: 711 lbs | WPDA: 3.43 | 365: 1182 lbs

EPD'S	CE	BW	WW	YW	M	TM
	3.3	2.7	49	94	21	45

CARCASS	MARB	BF	REA in^2	%LMY
	3.6	2.92	12.2	65.71

- Smooth made bull with extra length
- Above average carcass stats
- Siblings to Lomond Grazing and Newell Grazing

11 PH BROWNING 110H

Polled MC800576 PH 110H 30-Mar-20

ZKCC GAME ON 266Z
PCC BROWNING 756E
WR MISS MERYL 26T

EATONS GENERAL LEE 20015P
PH GENNA LEE 70D
PH BRIANNA 38Y

TR PZC MR TURTON 0794 ET
MISS KEY TORE 163S
KEYS HANDYMAN 95L
WR MISS KEY MERYL J620
LT LEDGER 0332 P
EATONS MISS GRETNA 00536
LT EASY BLEND 5125 PLD
PH MS SPUR 22S

BW: 98 lbs | Adj 205: 741 lbs | WPDA: 3.52 | 365: 1218 lbs

EPD'S	CE	BW	WW	YW	M	TM
	7.8	-0.3	47	90	21	45

CARCASS	MARB	BF	REA in^2	%LMY
	3.4	3.86	13.4	65.72

- Big volume, muscular bull that will make a real impact on your calf crop
- Moderate birth weight

12 PH SHADOW 76H

Polled MC800596 PH 76H 21-Mar-20

CTP MR ARROW 156A
PLEASANTDAWN SHADOW 508F
PLEASANTDAWN RUTH 908C

KAYR NOTORIOUS 111B
PH NORA KAY 31E
PH KAYCEE 27U

PLEASANT DAWN MVP 316Y
RTP MISS PORCELIN 156U
EATONS BIG BUD 10402 P
PLEASANTDAWN TEASER 708Y
ROLLING D CLASSIC 878U
KAYR MISS 111X
PH WYOMING WIND 33P
PH MISS CADETTE 535E

BW: 95 lbs | Adj 205: 690 lbs | WPDA: 3.15 | 365: 1128 lbs

EPD'S	CE	BW	WW	YW	M	TM
	5.3	0.5	54	100	20	47

CARCASS	MARB	BF	REA in^2	%LMY
	3.7	2.38	12	66.05

- Solid made bull with a moderate birth weight
- Ranks in the top 15% of the breed for WW and top 20% for YW

13 PH HOMBRE 22H

Polled MC800457 PH 22H 13-Mar-20

WINN MANS LANZA 610S
PCC FRESH 527C
MERIT CARMEN 7081T

JSR TROPHY 88T
PH TATUM 142A
PH LIBBY 3R

SPARROWS DURANGO 585P
WINN MAN MERIT 036K
SPARROWS ALLIANCE 513G
MERIT CARMEN 3138N
JSR TRUMP 7N
JSR KNOCKOUT 93M
HBSF LIBERTY 59N
PH CLEO 41K

BW: 78 lbs | WW: 720 lbs | YW: 1300 lbs

EPD'S	CE	BW	WW	YW	M	TM
	5.3	1.5	43	91	22	43

CARCASS	MARB	BF	REA in^2	%LMY
	3.7	2.86	15.4	68.33

- Twin bull
- The overall thickness, depth of rib is quite impressive
- Great REA and Marbling numbers

14 PH SANTIAGO 88H

Horned MC800469 PH 88H 26-Mar-20

SPARROWS VERSACE 408B
STEPPLER SIMON 45F
STEPPLER MISS 105A

PH BANNER 107X
PH TATUM 6C
RKR MISS 4L 8X

SPARROWS ELDORADO 361L
SPARROWS SHADY LADY 512Z
STEPPLER SETH 151Y
STEPPLER MISS SASSY 264W
JSR TROPHY 88T
PH COWGIRL 39R
SHELCO MADE EASY 512R
RKR MISS 4L 106U

BW: 105 lbs | Adj 205: 847 lbs | WPDA: 4.11 | 365: 1372 lbs

EPD'S	CE	BW	WW	YW	M	TM
	2.7	2.2	48	92	27	51

CARCASS	MARB	BF	REA in^2	%LMY
	3.4	3.33	16.4	68.65

- Ranking 4 in the herd for WW with a ratio of 116
- Ranking 2 for YW with a ratio of 112
- Biggest REA in the offering

15 PH NO WORRIES 2H

Polled MC800703 PH 2H 02-Mar-20

PLEASANT DAWN CHISUM 216A
SKW RELOAD 152E
SKW SWEETDREAMS 71C

CML TOUCHDOWN 414B
PH WILHELMINA 92F
PH MISS DURANGO 1Z

EATONS BIG BUD 10402 P
PLESANT DAWN MAGGIE 316X
LT LEDGER 0332 P
SKW SWEETDREAMS 95A
GERRARD PASTOR 35Z
CML PLD WILMA 3S
SDC CARHARTT 948W
LVV FOCUS 1U

BW: 96 lbs | Adj 205: 795 lbs | WPDA: 3.45 | 365: 1282 lbs

EPD'S	CE	BW	WW	YW	M	TM
	6.4	0.2	52	104	25	51

CARCASS	MARB	BF	REA in^2	%LMY
	3.5	3.33	12.7	65.7

- A heifers first calf with outstanding performance
- To 20% WW, Top 10% YW, Top 3% CW and top 15% marbling

16 PH LIBERTY 150H

Polled MC800583 PH 150H 17-Apr-20

LT PATRIOT 4004 PLD
LT LIBERTY 8148 PLD
LT BRENDA 5031 PLD

PH BANNER 107X
PH TATUM 151D
PH MS TOWKAY 54S

LT LEDGER 0332 P
LK MISS RIO 2119
LT RUSHMORE 8060 PLD
LT BRENDA 3450 PLD ET
JSR TROPHY 88T
PH COWGIRL 39R
MAUNGAHINA TOWKAY T13
PH CLEO 6L

BW: 105 lbs | Adj 205: 927 lbs | WPDA: 4.48 | 365: 1461 lbs

EPD'S	CE	BW	WW	YW	M	TM
	4.5	1.9	58	100	23	52

CARCASS	MARB	BF	REA in^2	%LMY
	4.1	3.33	15.3	67.78

- This bull packs a lot of punch from front to rear he is the 1st LT Liberty 8148 son offered in the sale
- Top 10% for WW and Top 20% for YW
- Ranked 1 for both WW & YW
- Big REA and an abundance of marbling
- His dam is a super deep bodied cow with great udder and loads of milk

17 PH MAGNUM 169H

Polled MC798418 PH 169H 03-May-20

CTP MR ARROW 156A
PLEASANTDAWN PRESENCE 953F
PLEASANTDAWN PRETTY 853Y

SCHRADERSSMOOTHBLEND8219
PH BRIANNA 49Y
PH LIBBY 6T

PLEASANT DAWN MVP 316Y
RTP MISS PORCELIN 156U
PLEASANTDAWN RAZOR 14W
PLEASANT DAWN LADY 653T
LT EASY BLEND 5125 PLD
SB MISS LAYLA 109 ET
HBSF LIBERTY 59N
PH KAYCEE 21P

BW: 100 lbs | Adj 205: 746 lbs | WPDA: 3.66 | 365: 1256 lbs

EPD'S	CE	BW	WW	YW	M	TM
	8.2	-0.7	46	84	27	50

CARCASS	MARB	BF	REA in^2	%LMY
	3.5	3.33	11.9	65

- Thick, deep and free moving
- Dam is a solid built cow with a tight udder and Milk EPD in the top 10% of the breed

18 PH LIBERTY 95H

Polled MC800449 PH 95H 28-Mar-20

LT PATRIOT 4004 PLD
LT LIBERTY 8148 PLD
LT BRENDA 5031 PLD

KEYS WISHBONE 40Y
PH WILLOW 30A
LVV GENERATOR 4T

LT LEDGER 0332 P
LK MISS RIO 2119
LT RUSHMORE 8060 PLD
LT BRENDA 3450 PLD ET
KEYS SPECIALIST 18U
MISS KEY BISKIT 108S
SDC GENERATOR 26N
LVV PEUGEOT 23L

BW: 102 lbs | Adj 205: 805 lbs | WPDA: 3.92 | 365: 1234 lbs

EPD'S	CE	BW	WW	YW	M	TM
	7.5	-0.2	50	89	19	44

CARCASS	MARB	BF	REA in^2	%LMY
	3.6	3.86	13.5	65.81

- Easy fleshing bull with a great muscle pattern
- Big hip and wide top
- Great hair coat

19 PH HOMBRE 90H

Horned MC800452 PH 90H 26-Mar-20

WINN MANS LANZA 610S
PCC FRESH 527C
MERIT CARMEN 7081T

PH BANNER 107X
PH TATUM 79A
PH OLIVIA 67X

SPARROWS DURANGO 585P
WINN MAN MERIT 036K
SPARROWS ALLIANCE 513G
MERIT CARMEN 3138N
JSR TROPHY 88T
PH COWGIRL 39R
LT ORIGINAL 8310 P ET
PH KAYCEE 72T

BW: 89 lbs | Adj 205: 694 lbs | WPDA: 3.36 | 365: 1166 lbs

EPD'S	CE	BW	WW	YW	M	TM
	8.8	-1.6	43	86	25	47

CARCASS	MARB	BF	REA in^2	%LMY
	3.6	2.46	13	66.77

- Lots of capacity and thickness
- Will add extra pounds to any calf crop
- Lower birth weight

20 PH HOMBRE 40H

Polled MC800570 PH 40H 18-Mar-20

WINN MANS LANZA 610S
PCC FRESH 527C
MERIT CARMEN 7081T

LT PERSONA 0328P
PH POTEET 66D
PH TATUM 78Z

SPARROWS DURANGO 585P
WINN MAN MERIT 036K
SPARROWS ALLIANCE 513G
MERIT CARMEN 3138N
LT EASY BLEND 5125 PLD
LT MAXINE 2365 PLD
JSR TROPHY 88T
PH KAYCEE 60U

BW: 96 lbs | Adj 205: 820 lbs | WPDA: 3.78 | 365: 1234 lbs

EPD'S	CE	BW	WW	YW	M	TM
	7.7	0	54	106	18	45

CARCASS	MARB	BF	REA in^2	%LMY
	3.4	3.33	11.7	64.82

- A smaller stature bull but full of meat and muscle
- Super disposition and that nice curly hair everyone is looking for
- Ranks in the top 15% for WW and the top 10% for YW

21 PH MAGNUM 133H

Polled MC800477 PH 133H 10-Apr-20

CTP MR ARROW 156A
PLEASANTDAWN PRESENCE 953F
PLEASANTDAWN PRETTY 853Y

PH BANNER 107X
PH TATUM 2D
PH BRIANNA 73Z

PLEASANT DAWN MVP 316Y
RTP MISS PORCELIN 156U
PLEASANTDAWN RAZOR 14W
PLEASANT DAWN LADY 653T
JSR TROPHY 88T
PH COWGIRL 39R
SCHRADERSSMOOTHBLEND8219
PH KAYCEE 63T

BW: 102 lbs | Adj 205: 606 lbs | WPDA: 2.89 | 365: 1155 lbs

EPD'S	CE	BW	WW	YW	M	TM
	5.2	0.5	38	77	31	50

CARCASS	MARB	BF	REA in^2	%LMY
	3.4	4.76	14.1	65.34

- I really like this bull, he always stands out in the bull pen
- Above average marbling and a good size REA
- Has a kind eye and great disposition

22 PH BROWNING 163H

Polled MC825748 PH 163H 30-Apr-20

ZKCC GAME ON 266Z
PCC BROWNING 756E
WR MISS MERYL 26T

LT PERSONA 0328P
PH MS POTEET 123Z
PH COWGIRL 97U

TR PZC MR TURTON 0794 ET
MISS KEY TORE 163S
KEYS HANDYMAN 95L
WR MISS KEY MERYL J620
LT EASY BLEND 5125 PLD
LT MAXINE 2365 PLD
PH COWTOWN 66R
PH LIBBY 5R

BW: 92 lbs | Adj 205: 652 lbs | WPDA: 3.24 | 365: 1104 lbs

EPD'S	CE	BW	WW	YW	M	TM
	5.9	0.7	44	83	20	42

CARCASS	MARB	BF	REA in^2	%LMY
	3.6	2.86	12.3	65.84

- Low birth weight
- Good solid feet with a great stride

23 PH LIBERTY 96H

Polled MC798304 PH 96H 28-Mar-20

LT PATRIOT 4004 PLD
LT LIBERTY 8148 PLD
LT BRENDA 5031 PLD

LKPR CHALLENGER 208M
PH KAYCEE 17W
PH CLEO 817H

LT LEDGER 0332 P
LK MISS RIO 2119
LT RUSHMORE 8060 PLD
LT BRENDA 3450 PLD ET
LT WYOMING WIND 4020 PLD
GPA LUSTY LADY 69H
SVC HEZA TARGETPOWER 25E
VISA'S BLOSSOM 8U

BW: 102 lbs | Adj 205: 768 lbs | WPDA: 3.7 | 365: 1192 lbs

EPD'S	CE	BW	WW	YW	M	TM
	6.9	0.3	45	82	19	42

CARCASS	MARB	BF	REA in^2	%LMY
	3.9	2.86	14.3	67.41

- Solid built well balanced bull
- Marbling EPD is well above average in the top 15%
- From one of our best cow lines

24 PH BROWNING 111H

Polled MC800573 PH 111H 30-Mar-20

ZKCC GAME ON 266Z
PCC BROWNING 756E
WR MISS MERYL 26T

PH BANNER 107X
PH TATUM 67D
PH KAYCEE 28X

TR PZC MR TURTON 0794 ET
MISS KEY TORE 163S
KEYS HANDYMAN 95L
WR MISS KEY MERYL J620
JSR TROPHY 88T
PH COWGIRL 39R
LKPR CHALLENGER 208M
PH COWGIRL 50R

BW: 109 lbs | Adj 205: 873 lbs | WPDA: 4.17 | 365: 1230 lbs

EPD'S	CE	BW	WW	YW	M	TM
	1.9	2.9	51	93	28	53

CARCASS	MARB	BF	REA in^2	%LMY
	3.8	2.92	13.4	66.67

- This guy will sire market toppers for sure
- Wide across the top and big rib with top 4% on CW and top 20% REA
- Great maternal numbers … Top 10% on milk and dam has great udder shape, small teats

25 PH SHADOW 129H

Polled MC800603 PH 129H 07-Apr-20

CTP MR ARROW 156A
PLEASANTDAWN SHADOW 508F
PLEASANTDAWN RUTH 908C

EATONS GENERAL LEE 20015P
PH GENNA LEE 2E
RKR MISS 4L 61W

PLEASANT DAWN MVP 316Y
RTP MISS PORCELIN 156U
EATONS BIG BUD 10402 P
PLEASANTDAWN TEASER 708Y
LT LEDGER 0332 P
EATONS MISS GRETNA 00536
SDC RADAR 116R
RKR MISS 4L 96S

BW: 101 lbs | Adj 205: 806 lbs | WPDA: 3.76 | 365: 1293 lbs

EPD'S	CE	BW	WW	YW	M	TM
	3.7	2.2	66	122	22	55

CARCASS	MARB	BF	REA in^2	%LMY
	4.7	6.19	13.5	63.43

- The numbers say it all with 129H… Top 1% for WW & YW
- The carcass numbers are equally impressive… Top 3% CW, top 15% REA & top 10% on marbling
- Imagine all the performance and still ranks in the top2% on maternal
- Super disposition

Lot 27

Lot 25

26 CPC LIBERTY 106H

Polled MC800928 CPC 106H 29-Mar-20

LT PATRIOT 4004 PLD
LT LIBERTY 8148 PLD
LT BRENDA 5031 PLD

LKPR CHALLENGER 208M
PH KAYCEE 45X
PH CLEO 59L

LT LEDGER 0332 P
LK MISS RIO 2119
LT RUSHMORE 8060 PLD
LT BRENDA 3450 PLD ET
LT WYOMING WIND 4020 PLD
GPA LUSTY LADY 69H
SVC HEZA TARGETPOWER 25E
PH PRIMA DAWNA 130A

BW: 94 lbs | Adj 205: 631 lbs | WPDA: 3.03 | 365: 1074 lbs

EPD'S	CE	BW	WW	YW	M	TM
	8.4	-1.3	35	67	20	37

CARCASS	MARB	BF	REA in^2	%LMY
	4	2.92	13.6	66.78

- Moderate birthweight
- Thick, soggy son of LT Liberty 8148

27 PH SHADOW 59H

Polled MC800615 PH 59H 21-Mar-20

CTP MR ARROW 156A
PLEASANTDAWN SHADOW 508F
PLEASANTDAWN RUTH 908C

KAYR NOTORIOUS 111B
PH NORA KAY 92E
PH BRIANNA 84Y

PLEASANT DAWN MVP 316Y
RTP MISS PORCELIN 156U
EATONS BIG BUD 10402 P
PLEASANTDAWN TEASER 708Y
ROLLING D CLASSIC 878U
KAYR MISS 111X
SCHRADERSSMOOTHBLEND8219
PH CLEO 41K

BW: 87 lbs | Adj 205: 682 lbs | WPDA: 2.92 | 365: 1158 lbs

EPD'S	CE	BW	WW	YW	M	TM
	8	-1.1	52	97	20	46

CARCASS	MARB	BF	REA in^2	%LMY
	3.8	4.76	12	63.64

- Light birthweight bull with plenty of performance
- Wide through the loin and big butt
- Smaller stature bull

28 PH SHADOW 94H

Polled MC800653 PH 94H 27-Mar-20

CTP MR ARROW 156A
PLEASANTDAWN SHADOW 508F
PLEASANTDAWN RUTH 908C

KAYR SANCTION 102A
PH ADVANCER 39E
PH BRIANNA 29Y

PLEASANT DAWN MVP 316Y
RTP MISS PORCELIN 156U
EATONS BIG BUD 10402 P
PLEASANTDAWN TEASER 708Y
SVY LIBERTY 128Y
KAYR MISS 102X
SCHRADERSSMOOTHBLEND8219
PH CLEO 945J

BW: 88 lbs | Adj 205: 748 lbs | WPDA: 3.45 | 365: 1225 lbs

EPD'S	CE	BW	WW	YW	M	TM
	7.9	-1.7	60	110	25	55

CARCASS	MARB	BF	REA in^2	%LMY
	3	3.33	12.3	65.3

- Low birthweight bull
- Top 3% of the breed for WW and top 10% for YW
- Thickness from front to rear

29 PH HOMBRE 29H

Horned MC800467 PH 29H 15-Mar-20

WINN MANS LANZA 610S
PCC FRESH 527C
MERIT CARMEN 7081T

EATONS GENERAL LEE 20015P
PH GENNA LEE 12C
PH LIBBY 23U

SPARROWS DURANGO 585P
WINN MAN MERIT 036K
SPARROWS ALLIANCE 513G
MERIT CARMEN 3138N
LT LEDGER 0332 P
EATONS MISS GRETNA 00536
PH COWTOWN 66R
PH COWGIRL 39R

BW: 98 lbs | Adj 205: 750 lbs | WPDA: 3.53 | 365: 1250 lbs

EPD'S	CE	BW	WW	YW	M	TM
	7.3	-0.1	49	97	22	47

CARCASS	MARB	BF	REA in^2	%LMY
	3.5	2.86	12.7	66.17

- Bigger stature bull
- Moderate birthweight
- Long bodied bull that is well balanced

30 PH LIBERTY 109H

Polled MC800461 PH 109H 30-Mar-20

LT PATRIOT 4004 PLD
LT LIBERTY 8148 PLD
LT BRENDA 5031 PLD

PH BANNER 52Z
PH TATUM 160B
PH MONA LISA 81Y

LT LEDGER 0332 P
LK MISS RIO 2119
LT RUSHMORE 8060 PLD
LT BRENDA 3450 PLD ET
JSR TROPHY 88T
PH LIBBY 5R
CEDARLEA MANKOTA 26W
PH KAYCEE 63U

BW: 110 lbs | Adj 205: 832 lbs | WPDA: 4.05 | 365: 1275 lbs

EPD'S	CE	BW	WW	YW	M	TM
	4.5	1.8	48	88	21	45

CARCASS	MARB	BF	REA in^2	%LMY
	3.8	3.39	13.9	66.58

- This may be the longest bull in the sale
- Ranked 5th for WW with a ratio of 114
- Two maternal siblings to Rey Creek Ranch

31 PH HOMBRE 48H

Horned MC800445 PH 48H 19-Mar-20

WINN MANS LANZA 610S
PCC FRESH 527C
MERIT CARMEN 7081T

GERRARD KID ROCK 31X
PH ROXIE 50Z
PH LIBBY 8R

SPARROWS DURANGO 585P
WINN MAN MERIT 036K
SPARROWS ALLIANCE 513G
MERIT CARMEN 3138N
SVY FREEDOM PLD 307N
GERRARD ROXANNE 18P
HBSF LIBERTY 59N
PH PRIMA DAWNA 723G

BW: 104 lbs | Adj 205: 713 lbs | WPDA: 3.44 | 365: 1161 lbs

EPD'S	CE	BW	WW	YW	M	TM
	4.4	1.1	52	98	22	48

CARCASS	MARB	BF	REA in^2	%LMY
	4	3.39	11.9	64.96

- Ranks in the top 20% for WW and 25% for YW
- Maternal sibling to Rey Creek Ranch

32 PH NO WORRIES 21H

Not Registered PH 21H 12-Mar-20

PLEASANT DAWN CHISUM 216A
SKW RELOAD 152E
SKW SWEETDREAMS 71C

KAYR NOTORIOUS 111B
PH NORA KAY 5F (NOT REGISTERED)
PH LIBBY 43U

EATONS BIG BUD 10402 P
PLESANT DAWN MAGGIE 316X
LT LEDGER 0332 P
SKW SWEETDREAMS 95A
ROLLING D CLASSIC 878U
KAYR MISS 111X
HBSF LIBERTY 59N
PH CLEO 29P

BW: 75 lbs | Adj 205: 715 lbs | 365: 1210 lbs

EPD'S	CE	BW	WW	YW	M	TM
	NA	NA	NA	NA	NA	NA

CARCASS	MARB	BF	REA in^2	%LMY
	3.8	4.76	13.6	64.9

- 21 H is a purebred bull without a registration
- Heifers first calf with a nice low birthweight
- Good numbers for WW and YW

33 PH BROWNING 34H

Polled MC817576 PH 34H 16-Mar-20

ZKCC GAME ON 266Z
PCC BROWNING 756E
WR MISS MERYL 26T

KEYS WISHBONE 40Y
PH WILLOW 39B
PH KAYCEE 28X

TR PZC MR TURTON 0794 ET
MISS KEY TORE 163S
KEYS HANDYMAN 95L
WR MISS KEY MERYL J620
KEYS SPECIALIST 18U
MISS KEY BISKIT 108S
LKPR CHALLENGER 208M
PH COWGIRL 50R

BW: 81 lbs | WW: 650 lbs | YW: 1145 lbs

EPD'S	CE	BW	WW	YW	M	TM
	5.75	0.2	45	83	21	43

CARCASS	MARB	BF	REA in^2	%LMY
	4	2.92	13.3	66.55

- Twin calf raised on own dam
- Good marbling and REA

34 PH NO WORRIES 85H

Horned MC800713 PH 85H 25-Mar-20

PLEASANT DAWN CHISUM 216A
SKW RELOAD 152E
SKW SWEETDREAMS 71C

CML TOUCHDOWN 414B
PH WILHELMINA 106F
PH BRIANNA 84Y

EATONS BIG BUD 10402 P
PLESANT DAWN MAGGIE 316X
LT LEDGER 0332 P
SKW SWEETDREAMS 95A
GERRARD PASTOR 35Z
CML PLD WILMA 3S
SCHRADERSSMOOTHBLEND8219
PH CLEO 41K

BW: 108 lbs | Adj 205: 729 lbs | WPDA: 3.16 | 365: 1249 lbs

EPD'S	CE	BW	WW	YW	M	TM
	3.6	3.1	54	109	20	47

CARCASS	MARB	BF	REA in^2	%LMY
	3.7	2.67	13.1	66.7

- Heifers first calf born unassisted
- Ranks in the top 15% WW and top 10% YW
- Long bodied bull with Top 2% CW EPD and top 10% Marb

35 PH SHADOW 152H

Polled MC800606 PH 152H 18-Apr-20

CTP MR ARROW 156A
PLEASANTDAWN SHADOW 508F
PLEASANTDAWN RUTH 908C

PMC362752 PH CIGAR 194B
PH MADAM CIGAR 145E
PH KAYCEE 74W

PLEASANT DAWN MVP 316Y
RTP MISS PORCELIN 156U
EATONS BIG BUD 10402 P
PLEASANTDAWN TEASER 708Y
LM MR CIGAR 2110Z
PFC394890 PH BRIANNA 84Y
LKPR CHALLENGER 208M
PH COWGIRL 39R

BW: 107 lbs | Adj 205: 866 lbs | WPDA: 4.08 | 365: 1314 lbs

EPD'S	CE	BW	WW	YW	M	TM
	2.4	2.1	68	122	23	57

CARCASS	MARB	BF	REA in^2	%LMY
	3.4	4.29	13	64.9

- A big weaning ratio on this stout performance bull who is packed by high percentile EPD's
- Top 1% WW, Top 1% YW and Top 3% CW
- Dam is from a very powerful cow family

36 PH BROWNING 57H

Polled MC800468 PH 57H 21-Mar-20

ZKCC GAME ON 266Z
PCC BROWNING 756E
WR MISS MERYL 26T

EATONS GENERAL LEE 20015P
PH GENNA LEE 71C
PH ABBEY 34T

TR PZC MR TURTON 0794 ET
MISS KEY TORE 163S
KEYS HANDYMAN 95L
WR MISS KEY MERYL J620
LT LEDGER 0332 P
EATONS MISS GRETNA 00536
VMN HABANERO PLD 137L
PH DELLA RIO 505E

BW: 110 lbs | Adj 205: 731 lbs | WPDA: 3.45 | 365: 1164 lbs

EPD'S	CE	BW	WW	YW	M	TM
	2.7	2.1	43	85	23	45

CARCASS	MARB	BF	REA in^2	%LMY
	4.2	2.86	12.2	65.78

- Ranks in the top 10% for both WW and YW
- Lots of length here

37 PH MAGNUM 64H

Polled MC800437 PH 64H 22-Mar-20

CTP MR ARROW 156A
PLEASANTDAWN PRESENCE 953F
PLEASANTDAWN PRETTY 853Y

SCHRADERSSMOOTHBLEND8219
PH BRIANNA 3Y
PH KAYCEE 21P

PLEASANT DAWN MVP 316Y
RTP MISS PORCELIN 156U
PLEASANTDAWN RAZOR 14W
PLEASANT DAWN LADY 653T
LT EASY BLEND 5125 PLD
MISS LAYLA 109 ET
LKPR CHALLENGER 208M
PH CLEO 945J

BW: 103 lbs | Adj 205: 665 lbs | WPDA: 3.17 | 365: 1170 lbs

EPD'S	CE	BW	WW	YW	M	TM
	7	-0.3	43	81	25	46

CARCASS	MARB	BF	REA in^2	%LMY
	3.7	3.33	12.8	65.72

- Moderate birthweight
- Dam is from a stellar cow family… super udder structure

38 PH SANTIAGO 69H

Polled MC800584 PH 69H 22-Mar-20

SPARROWS VERSACE 408B
STEPPLER SIMON 45F
STEPPLER MISS 105A

EATONS GENERAL LEE 20015P
PH GENNA LEE 154D
PH TANA BREEZE 43W

SPARROWS ELDORADO 361L
SPARROWS SHADY LADY 512Z
STEPPLER SETH 151Y
STEPPLER MISS SASSY 264W
LT LEDGER 0332 P
EATONS MISS GRETNA 00536
JDF BLUE BOY 757
PH MS TOWKAY 55S

BW: 85 lbs | Adj 205: 653 lbs | WPDA: 2.98 | 365: 1159 lbs

EPD'S	CE	BW	WW	YW	M	TM
	9.2	-2	33	68	25	41

CARCASS	MARB	BF	REA in^2	%LMY
	4.2	3.39	12.4	65.4

- Low birth weight… Top 15% for BW and top 20% for CE
- Good marbling score

39 PH SANTIAGO 116H

Polled MC800568 PH 116H 01-Apr-20

SPARROWS VERSACE 408B
STEPPLER SIMON 45F
STEPPLER MISS 105A

PH BANNER 107X
PH TATUM 58D
RKR MISS 4L 8X

SPARROWS ELDORADO 361L
SPARROWS SHADY LADY 512Z
STEPPLER SETH 151Y
STEPPLER MISS SASSY 264W
JSR TROPHY 88T
PH COWGIRL 39R
SHELCO MADE EASY 512R
RKR MISS 4L 106U

BW: 102 lbs | Adj 205: 649 lbs | WPDA: 3.08 | 365: 1262 lbs

EPD'S	CE	BW	WW	YW	M	TM
	2.8	2.6	38	78	27	46

CARCASS	MARB	BF	REA in^2	%LMY
	3.7	3.27	12.8	65.76

- Smooth made with curly hair
- Free moving with a long stride
- Maternal sibling sold to Gordon Church

40 PH HOMBRE 99H

Polled MC800562 PH 99H 28-Mar-20

WINN MANS LANZA 610S
PCC FRESH 527C
MERIT CARMEN 7081T

KAYR SANCTION 102A
PH MISS ADVANCE 41D
PH BRIANNA 87Y

SPARROWS DURANGO 585P
WINN MAN MERIT 036K
SPARROWS ALLIANCE 513G
MERIT CARMEN 3138N
SVY LIBERTY 128Y
KAYR MISS 102X
SCHRADERSSMOOTHBLEND8219
PH ABBEY 34T

BW: 110 lbs | Adj 205: 706 lbs | WPDA: 3.35 | 365: 1245 lbs

EPD'S	CE	BW	WW	YW	M	TM
	3.6	2.3	51	101	23	48

CARCASS	MARB	BF	REA in^2	%LMY
	3.3	3.39	12.5	65.48

- Long bodied bull with lots of performance
- Top 25% for WW and top 15% for YW

41 CPC HOMBRE 45H

Polled MC800927 CPC 45H 19-Mar-20

WINN MANS LANZA 610S
PCC FRESH 527C
MERIT CARMEN 7081T

JSR TROPHY 88T
MISS RKR 11Y
PRAIRIE COVE MISS 413P

SPARROWS DURANGO 585P
WINN MAN MERIT 036K
SPARROWS ALLIANCE 513G
MERIT CARMEN 3138N
JSR TRUMP 7N
JSR KNOCKOUT 93M
HFCC PLD BOND 19L
PRAIRIE COVE MISS 264M

BW: 98 lbs | Adj 205: 768 lbs | WPDA: 3.67 | 365: 1187 lbs

EPD'S	CE	BW	WW	YW	M	TM
	5.3	1.4	47	95	21	44

CARCASS	MARB	BF	REA in^2	%LMY
	3.3	2.46	12.2	66.14

- Moderate birthweight bull
- Above average WW and YW
- Maternal siblings to Lomond Grazing and Howe Ranches

42 PH BROWNING 79H

Polled MC800439 PH 79H 24-Mar-20

ZKCC GAME ON 266Z
PCC BROWNING 756E
WR MISS MERYL 26T

SDC CARHARTT 948W
PH MISS DURANGO 1Z
LVV FOCUS 1U

TR PZC MR TURTON 0794 ET
MISS KEY TORE 163S
KEYS HANDYMAN 95L
WR MISS KEY MERYL J620
SPARROWS CARACAS 230S
PRAIRIE COVE MISS 212M
LVV FOCUS 1N
LVV FUTURE 19P

BW: 109 lbs | Adj 205: 689 lbs | WPDA: 3.33 | 365: 1137 lbs

EPD'S	CE	BW	WW	YW	M	TM
	3.7	2	38	75	26	45

CARCASS	MARB	BF	REA in^2	%LMY
	4.5	3.33	12.2	65.22

- Good marbling score and CW EPD
- Dam is a great milking cow with a beautiful tidy udder

43 PH MAGNUM 37H

Polled MC798313 PH 37H 16-Mar-20

CTP MR ARROW 156A
PLEASANTDAWN PRESENCE 953F
PLEASANTDAWN PRETTY 853Y

SDC RADAR 116R
RKR MISS 4L 83X
RKR MISS 4L 96S

PLEASANT DAWN MVP 316Y
RTP MISS PORCELIN 156U
PLEASANTDAWN RAZOR 14W
PLEASANT DAWN LADY 653T
SVY FREEDOM PLD 307N
SDC MISS DUCHESS 70J
RKR 4L RUSTLER 17N
RKR MISS 4L 23P

BW: 100 lbs | Adj 205: 690 lbs | WPDA: 3.28 | 365: 1100 lbs

EPD'S	CE	BW	WW	YW	M	TM
	6.1	0.2	41	80	26	46

CARCASS	MARB	BF	REA in^2	%LMY
	3.3	3.81	10.8	63.6

- Smaller stature bull and very stout
- Moderate birthweight

44 PH HOMBRE 15H

Polled MC798393 PH 15H 09-Mar-20

WINN MANS LANZA 610S
PCC FRESH 527C
MERIT CARMEN 7081T

JSR TROPHY 88T
PH TATUM 15X
PH KAYCEE 2P

SPARROWS DURANGO 585P
WINN MAN MERIT 036K
SPARROWS ALLIANCE 513G
MERIT CARMEN 3138N
JSR TRUMP 7N
JSR KNOCKOUT 93M
LKPR CHALLENGER 208M
PH CLEO 41K

BW: 82 lbs | WW: 650 lbs | YW: 1145 lbs

EPD'S	CE	BW	WW	YW	M	TM
	6.6	0.3	45	92	24	46

CARCASS	MARB	BF	REA in^2	%LMY
	3.3	1.9	12.7	67.11

- Twin Bull
- Dam is a great producing cow with four other son's selling in previous bull sales

45 PH MAGNUM 31H

Polled MC798314 PH 31H 15-Mar-20

CTP MR ARROW 156A
PLEASANTDAWN PRESENCE 953F
PLEASANTDAWN PRETTY 853Y

JSR TROPHY 88T
RKR MISS 4L 113X
RKR MISS 4L 38N

PLEASANT DAWN MVP 316Y
RTP MISS PORCELIN 156U
PLEASANTDAWN RAZOR 14W
PLEASANT DAWN LADY 653T
JSR TRUMP 7N
JSR KNOCKOUT 93M
MERIT 7K
DLS MISS PRISS 114B

BW: 97 lbs | Adj 205: 597 lbs | WPDA: 2.84 | 365: 1088 lbs

EPD'S	CE	BW	WW	YW	M	TM
	5.7	-0.2	32	67	28	44

CARCASS	MARB	BF	REA in^2	%LMY
	3.5	3.86	10.9	63.67

- Stocky bull that travels very well
- Moderate birthweight

Pleasantdawn Shadow 508F
Sire of Lots 3, 4, 12, 25, 27, 28 & 35

CIRCLE G SIMMENTALS & ANGUS

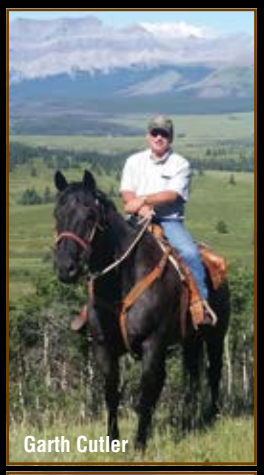
Garth Cutler

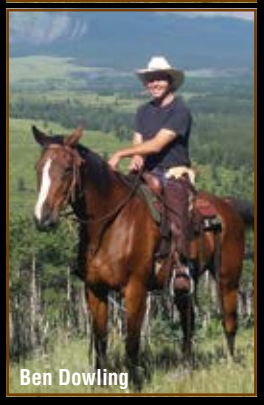
Ben Dowling

Welcome to the 2022 edition of our bull sale. First and foremost, we extend a huge thank you to all our buyers and bidders over the past year. Whether it be our many valued, long term customers or the first time buyers, the support shown Corinne and myself is very gratifying. We truly appreciate the loyalty and the trust shown in our breeding programs and look forward to working with you in the future.

This motivates me to make a good product even better! I've continued to make substantial investments to acquire new genetics to achieve that goal.

The past year has been challenging like no other in many ways. However, those of us in agriculture are accustomed to dealing with adversity and we will persevere! Market forecasts for 2022 and beyond are very good due to the low cattle inventories.

My Simmental and Angus cowherd numbers have grown to over 350 head. The cowherd has been built by selecting for moderate framed, easy fleshing, correct uddered females that are genetically stacked for moderate birth weights, calving ease and above average performance while aiming to improve feed efficiency and carcass quality. Every year 20% of the cow herd is removed and replaced…every cow must earn the right to stay. The cowherd is not pampered and is managed similar to those of many of my commercial customers. I take great pride in having visitors compliment me on the strength and udder quality of my cowherd.

A full time employee, Ben Dowling, was hired in 2014 to share the workload. Joe Faubion came on board last January and we value his assistance. This workforce has enabled me to expand the herd and to provide more bulls to select from and offer for sale.

The Circle G bulls were weaned on September 1 and ran on green feed swaths and banked grass for 2 weeks. They were then started on a silage based TMR ration that is balanced to grow them and allow them to express their genetic performance potential without impairing their future soundness. No creep feed is used through the summer and no feet are trimmed. I feel it is very important to have the weaning weights totally reflect the dam's milking ability. The bulls were left out in a 10 acre field until early December so are leaner, more athletic and sound.

All the bulls 12 months and older by sale time will be semen tested prior to selling. The bulls will return to the farm after the sale and those that haven't been tested, will be after the weather has warmed up and they have matured more. Delivery to your farm will follow.

I'm especially proud of my current herd sires. Each one brings different dimensions to my breeding program that allows me to provide seed stock to my customers that excel in various traits. I use herd bulls and AI sires, in both breeds, that have the stats, pedigrees and epds that indicate they'll provide calving ease, superior maternal and carcass merit with positive growth and performance as I want my bulls to sire "user friendly", profitable progeny. The Simmental bulls have homozygous polled genetics stacked in their pedigrees for many generations so the odds are high that the majority of the bulls selling are homozygous polled. A number of the bulls have been tested for both the polled and black color genes.

We hope our customers can be with us in Innisfail on sale day, but for those that are unable to attend, we are providing various options and ways for you to buy your bull/s. We have DLMS online bidding with video footage on every bull that's available to be viewed prior to the sale, our sight unseen buying program that has worked very well in the past and a very competent sales staff to assist you as well. See page 2 & 3 for more information.

I strongly encourage you to come and view the bulls and their mothers at the farm near Lacombe prior to the sale or call and visit about the bulls. Remember that no one knows the bulls better than Ben and I! The bulls will be available for viewing in Innisfail on Thursday and Friday.

I believe this may be the strongest set of bulls that I've had…the quality runs deep. Like Corinne at P&H, I aim to offer a quality product, with great customer service, and look forward to visiting with you at the sale on February 19th.

Sincerely, Garth Cutler 403.304.0896

CUSTOMER SERVICE

We are committed to providing top service to our customers by following up on the cattle we sell. Buyer feedback helps shape our breeding programs.

We keep a select group of bulls out of the sale for customers that may require a bull/s through the breeding season.

VIEW VIDEOS OF ALL THE BULLS ON DLMS.CA

Please note that the video footage was shot when we pictured the bulls January 1 & 2. Keep in mind that none of the bulls were a year of age and some were just 10 months old at that time.

CALVING EASE SCORES

Calving ease is a combination of a bull's actual birth weight, his genetics (epds) and the females a bull is bred to. 50% of the equation is the management and genetics of the female. The Calving Ease Score (CE) provided is my best estimation of calving ease after evaluating the actual BW, epds, genetics and body shape of each bull.

★★★★	Suitable for use on heifers - should produce minimal calving issues
★★★	Suitable for use on larger framed heifers
★★	Recommended for second calvers and cows
★	Recommended for mature cows

Circle G Simmentals/Angus Headquarters

Dam
615D

506C
Dam of 909G

Sire
909G

- Integrity is the first son to sell from the Aztec sire and he's been catching attention…he's dark red and hairy with ideal structure and shape; he has excelled at every stage of his development
- The Aztec 909G sire was a feature bull in the 2020 Sunny Valley sale and is an ET full brother to the $120,000 Betts bull that has sired so many popular, high selling progeny
- Aztec was dark red with great hoof and foot structure but was unfortunately lost to injury…this will be his only calf crop
- The 615D dam is a model female with near perfect udder structure and is a daughter of 76A, the dam of the $26,000 Circle G Cash…Venom sons have created quite a stir in the industry but his daughters are his greatest legacy
- Integrity is the #4 bull for ADJ WW and ranks in the top 2% of the breed for WW, top 3% for YW, top 10% for CW, top 20% for MCE & REA and top 30% for CE & BW epds
- HOMO POLLED

46 CIRCLE G INTEGRITY 34J

PG1372502 KAG 34J 14-Jan-21 POLLED PUREBRED

BGS/BM CAPTAIN SCREAM 63D
SVS AZTEC 909G
WFL RED SAGE 506C

R PLUS VENOM 4006B
CIRCLE G NO SECRET 615D
SWAN LAKE NO SECRET 76A

SVS CAPTAIN MORGAN 11Z
RF SCREAM 215Z
R PLUS RELOAD 2006Z
WFL RED SAGE 1003Y
NCB COBRA 47Y
IPU MS. TULA 104Z
SPRINGCREEK TEDDY 72U
DOUBLE BAR D NO SECRET25U

BW	88
Act WW	964
Adj 205	869
WPDA	4.19
CE	**

EPD'S	CE 9	BW 2.7	WW 96	YW 141	MCE 7	MWWT 75	MILK 27	API 108

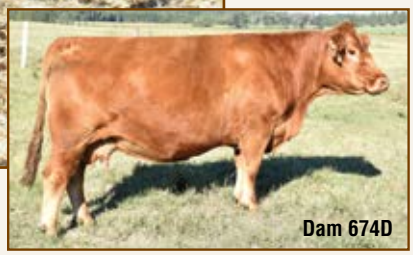
Dam 674D

47 CIRCLE G INFIELD 50J

PG1372501 KAG 50J 17-Jan-21 POLLED PUREBRED

BGS/BM CAPTAIN SCREAM 63D
SVS AZTEC 909G
WFL RED SAGE 506C

R PLUS VENOM 4006B
CIRCLE G CANDACE 674D
MAJESTIC MISS CANDACE 22A

SVS CAPTAIN MORGAN 11Z
RF SCREAM 215Z
R PLUS RELOAD 2006Z
WFL RED SAGE 1003Y
NCB COBRA 47Y
IPU MS. TULA 104Z
IPU RED SPECIALIST 70T
MAJESTIC MISS CANDACE 14Y

BW	91
Act WW	920
Adj 205	839
WPDA	4.05
CE	**

EPD'S	CE 9	BW 3.4	WW 92	YW 139	MCE 7	MWWT 71	MILK 24	API 106

- Another impressive Aztec son out of another very good Venom daughter that's backed by a good female that was purchased from Jimmy Henderson
- Infield is thick topped and muscular with lots of base width and hip…Aztec sired level rumped, easy doing progeny and his daughters are simply outstanding
- 50J ranks in the top 4% of the breed for WW & YW, top 10% for CW, top 15% for REA, top 20% for MCE and top 30% for CE epds
- HOMO POLLED

SEE PAGE 3 FOR EPD EXPLANATION AND THE 2021 BREED AVERAGES EPD CHART

Dam 3E

Sire
Venom

- Excellent sire prospect with loads of potential…Venom was originally purchased by Circle G and Spring Creek Colony for $50,000 and used naturally for two years but after receiving multiple requests, he was priced and resold to MRL
- Venom progeny have been extremely popular and for good reason as he sires "his kind"…eye appealing, structurally sound progeny with sensible birthweights, curve bending epds and superior carcass merit
- Inertia indexed #7 with an ADJ WW of 853lbs with no creep feed…ranks in the top 5% of the breed for WW, top 20% for YW, top 30% for MWWT and top 40% for CE & BW epds
- Dam is a highly productive, correct uddered female that was purchased from Crowe Bros…a son has sold to Cathy & Tony Kamlah and a daughter ranks right near the top of the bred heifer group
- HOMO POLLED

48 CIRCLE G INERTIA 91J

PG1372927 KAG 91J 27-Jan-21 POLLED PUREBRED

NCB COBRA 47Y
R PLUS VENOM 4006B
IPU MS. TULA 104Z

SS/PRS HIGH VOLTAGE 244X
CROWE ROXIE 3E
KOP MS LIKE A ROCK 60U

LFE VIPER 455U
NCB MISS DREAM 22T
DRAKE POKER FACE 2X
D BAR C BLK SATIN 680S
HTP/SVF DURACELL T52
KENCO MILEY COTTONTAIL
MUIRHEAD LIKE A ROCK 1R
KOP MS RED DASH 54N

BW	87
Act WW	886
Adj 205	853
WPDA	4.08
CE	***

EPD'S	CE 8	BW 3.2	WW 91	YW 127	MCE 4	MWWT 70	MILK 25	API 109

49 CIRCLE G INTRIGUE 139J

PG1373123 KAG 139J 14-Feb-21 POLLED PUREBRED

BGS/BM CAPTAIN SCREAM 63D
SVS AZTEC 909G
WFL RED SAGE 506C

DKSR GAME TIME C88
KS MISS GAME TIME E203
KS BRITAIN B986

SVS CAPTAIN MORGAN 11Z
RF SCREAM 215Z
R PLUS RELOAD 2006Z
WFL RED SAGE 1003Y
IPU RED ZONE 82Y
DKSR MS RUSHMORE Z528
WS ALL IN W111
KS ZANDA Z22

BW	90
Act WW	792
Adj 205	825
WPDA	3.98
CE	**

EPD'S	CE 8	BW 3.6	WW 87	YW 124	MCE 6	MWWT 69	MILK 26	API 104

- One of the younger bulls but he's certainly one of the best and has been one of the popular bulls in the pen…lots of quality here

Dam 203E

- Carries the Aztec stamp of great hair, massive rib shape, a big square hip and is sound to the ground
- Dam was purchased from Kenner Simmentals in ND, has an outcross pedigree and has excelled here…her daughter, a bred heifer, is also very good
- Ranks in the top 15% of the breed for WW, top 20% for YW & CW, top 30% for MCE and top 35% for MWWT & REA epds
- HOMO POLLED

All the sale bulls are double vaccinated with FUSOGARD for the prevention of footrot

Sire
Granite 8G

Dam 394A

50 CIRCLE G INDEED 178J

PG1373177 KAG 178J 3-Apr-21 POLLED PUREBRED

W/C LOADED UP 1119Y
WFL GRANITE 8G
WFL SWEET LICIOUS 1044X

CG YUKON 9Y
CIRCLE G BLK OPAL 394A
M R BLACK OPAL 964J

REMINGTON LOCK N LOAD 54U
AUBREYS BLACK BLAZE III
R PLUS REDGE 8018U
WFL RED LICIOUS
BJA MR UNMATCHABULL 637U
D BAR C BLK CORDELIA 982W
MEYERS NORTHERN EXPOSURE
MEYER RANCH 95E

BW	91
Act WW	790
Adj 205	1040
WPDA	5.23
CE	**

EPD'S	CE 7	BW 4	WW 83	YW 123	MCE 5	MWWT 72	MILK 31	API 116

- Indeed is one of the most interesting sire prospects ever produced at Circle G and has great potential…a bold statement but he's got the goods to back it up
- First son to sell from WFL Granite who was the high selling black bull at the 2020 Westway sale and his dam is an outstanding Opal female…the Opal cow family has excelled here and the female, 652S, that Mader's purchased has made a huge contribution to their breeding program
- 178J has an April 3 birth date but holds his own in this strong group of bulls…ADJ WW of 1040lbs (Circle G record) and ranks in the top 20% of the breed for WW, MWWT & CW, top 25% for YW, top 30% for REA and top 35% for Milk, MCE and API epds; 11 of the 14 epd traits measured are in the green
- Indeed will be used at Circle G and will retain a breeding interest…Terms to be Announced • HOMO POLLED

Maternal
Brother 9H

51 CIRCLE G RED INDIAN 21J

PG1373140 KAG 21J 11-Jan-21 POLLED PUREBRED

BGS/BM CAPTAIN SCREAM 63D
SVS AZTEC 909G
WFL RED SAGE 506C

COL D BAR C VEGAS 50X
CIRCLE G ZEOLA 236Z
D-BAR-C ZEOLA 846H

SVS CAPTAIN MORGAN 11Z
RF SCREAM 215Z
R PLUS RELOAD 2006Z
WFL RED SAGE 1003Y
D BAR C NEWSMAN 17N
COL D BAR C GLOW 406P
D-BAR-C FORTUNE 607F
D BAR C ZEOLA 638F

BW	88
Act WW	887
Adj 205	797
WPDA	3.81
CE	***

EPD'S	CE 10	BW 2.2	WW 81	YW 120	MCE 7	MWWT 64	MILK 23	API 111

- A very good Aztec son with curve bending epds…ranks in the top 20% of the breed for MCE, top 25% for CE, BW & REA and top 30% for WW, YW & CW epds
- Dam is very good uddered and is a member of the highly regarded Zeola cow family…she consistently has a shorter gestation length with a son selling to Kilar Farms last year and three daughters have been retained; a maternal brother has sired high quality females with superior carcass merit at the Lacombe Research Centre. • HOMO POLLED

Dam
6130D

52 CIRCLE G INCA 77J

PG1372655 KAG 77J 23-Jan-21 POLLED PUREBRED

SVS AZTEC 909G

R PLUS VENOM 4006B
CIRCLE G DALENA 6130D
SHEL D BAR C DALENA 126X

NCB COBRA 47Y
IPU MS. TULA 104Z
WS RED DREAM S49
SHEL D BAR C DALENA 472P

BW	89
Act WW	889
Adj 205	831
WPDA	4.02
CE	**

EPD'S	CE 8	BW 4.2	WW 93	YW 136	MCE 6	MWWT 70	MILK 23	API 104

- Another high quality Aztec son out of an impressive Venom dam…like his 3/4 brothers, he's hairy, thick from end to end and super sound on his feet and legs
- Ranks in the top 3% of the breed for WW, top 10% for YW & CW, top 15% for REA and top 20% for MCE epds
- Model dam has produced well with a son selling to Keith & Lynn Barnes and a daughter to Paul & Jackie Dobinson…her dam, 126X, has a good son selling as Lot 58

Sire
Frontier

Dam 5138C

53 CIRCLE G INTERNATIONAL 109J

PG1372491 KAG 109J 2-Feb-21 POLLED PUREBRED

BOZ REDCOAT
BBS FRONTIER F8
BBS RINGMAN B40

TLSS PILOT 122Z
CIRCLE G RACHEL 5138C
CIRCLE G RACHEL 278Z

HERCULES 538P
BOZ RED LADY
MRL RINGMAN 112Z
BBS GEMINI Y53
TLSS PILOT 106X
TLSS FLIRT'S DREAMGIRL 5X
COL D BAR C VEGAS 50X
CG RACHEL 876U

BW	92
Act WW	914
Adj 205	892
WPDA	4.33
CE	**

EPD'S	CE 8	BW 3.2	WW 92	YW 137	MCE 8	MWWT 75	MILK 29	API 123

- International 109J gets the nod to lead off the very strong Frontier sire group… Frontier topped the 2019 Bata Bros sale in North Dakota and was purchased jointly with Shady Nook and Double D for $20,000
- Frontier's sire, Red Coat, is highly proven and found back in the pedigrees of many top cattle and his dam is an outstanding donor cow at Batas and also has a son that is breeding very well at MRL
- Frontier progeny sold very well last year with a feature son to Janzen Ranches for $13,000 and a daughter to Harvie Crest for $14,000 at Checkers
- 109J ranks in the top 4% of the breed for WW, top 5% for YW, top 10% for MCE & CW, top 15% for MWWT & API and top 20% for REA epds
- Maternal brothers have sold to Ashworth Farms for $16,000 (his first son sold to Kenner Simmentals for $42,000) and Kyle and Andrea Andrew

Dam
8120F

54 CIRCLE G INSPIRE 66J

PG1372956 KAG 66J 21-Jan-21 POLLED PUREBRED

BBS FRONTIER F8

TPP CROCUS CORNERSTONE 17D
CIRCLE G DEB 8120F
CIRCLE G DEB 642D

WHEATLAND CURRENT AFFAIR
BLCC MISS RED ROCK 83W
WHEATLAND BULL 334A
CIRCLE G DEB 436B

BW	91
Act WW	870
Adj 205	839
WPDA	3.9
CE	**

EPD'S	CE 13	BW 2.6	WW 89	YW 133	MCE 11	MWWT 71	MILK 26	API 128

- This top Frontier son has both quality and curve bending epds…he ranks in the top 2% of the breed for CW, top 10% for CE, WW, YW & API and top 30% for BW & MWWT epds
- Excellent uddered young dam is backed by the very strong Deb cow family and is sired by the calving ease herd bull, Cornerstone…her first son sold to Rycroft Cattle Co. last year
- HOMO POLLED

Dam
717E

55 CIRCLE G INTELL 47J

PG1372915 KAG 47J 17-Jan-21 POLLED PUREBRED

BBS FRONTIER F8

R PLUS VENOM 4006B
CIRCLE G YONINA 717E
ROLLING JN YONINA 24Y

NCB COBRA 47Y
IPU MS. TULA 104Z
D BAR C TABASCO 88T
ROLLING JN UCHEENA 19U

BW	84
Act WW	897
Adj 205	829
WPDA	3.95
CE	***

EPD'S	CE 11	BW 2	WW 89	YW 133	MCE 10	MWWT 74	MILK 30	API 124

- Very good in the flesh and on paper, Intell comes highly recommended
- His Venom sired dam is picture perfect and a full sister sold to Crossroad Farm for $12,000 as a heifer calf at Checkers…her first calf sold well in their bull sale
- 47J's full sister is probably my pick of the very strong bred heifer group and is setting up an ideal udder…if you want a bull that will sire beautiful, productive females, this is the bull that will do just that
- Ranks in the top 2% of the breed for MCE, top 10% for WW, YW & CW, top 15% for CE & API and top 20% for BW epds
- HOMO POLLED

Summer Grazing

Dam
850F

56 CIRCLE G IMPERIAL 52J

PG1372945 KAG 52J 18-Jan-21 POLLED PUREBRED

BW	89
Act WW	884
Adj 205	843
WPDA	3.91
CE	***

BOZ REDCOAT
BBS FRONTIER F8
BBS RINGMAN B40

MAPLE LAKE DENALI 6009D
CIRCLE G PANAMA 850F
CMS PANAMA 605D

HERCULES 538P
BOZ RED LADY
MRL RINGMAN 112Z
BBS GEMINI Y53
WHEATLAND BULL 786T
ACS MS WILLAMENA 9761W
OUTLAW SODA POP 14B
OUTLAW MISTRESS 63B

EPD'S	CE 10	BW 2.1	WW 87	YW 132	MCE 9	MWWT 70	MILK 26	API 126

- Dark red Frontier son that has never had a bad day…he's been a standout since he was born
- Impressive set of stats and numbers…ranks in the top 5% of the breed for MCE, CW & REA, top 10% for WW, YW & API, top 20% for CE, top 25% for BW and top 35% for MWWT epds
- Dam is a dark red, moderate framed Denali daughter that is highly maternal with the 786T, Poker Face and Red Mountain bulls enhancing the bottom side of her pedigree
- HOMO POLLED

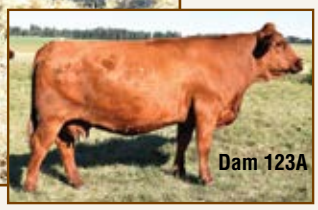

Dam 123A

57 CIRCLE G IRRESISTIBLE 99J

PG1373182 KAG 99J 31-Jan-21 POLLED PUREBRED

BW	84
Act WW	804
Adj 205	777
WPDA	3.77
CE	**

BBS FRONTIER F8

LFE BELLAGIO 529X
LFE RS FORTUNE 123A
LFE BS FORTUNE 132U

LFEBISS BLACKADVANCE 426U
LFE RS FIRSTBASE 61R
LFE MR LEWIS 462P
LFE RS FORTUNE 4R

EPD'S	CE 7	BW 2.5	WW 76	YW 116	MCE 4	MWWT 64	MILK 26	API 112

- Very attractive and complete in his makeup, 99J is the type of bull that will go out and do his job, hold his condition and last… just the kind of bull we strive to produce at Circle G
- Carries balanced, positive epds and is backed by a nice cow from Lewis Farms that has been productive with sons to Marvin Honecker and Kirk Sorensen and two daughters have been retained
- HOMO POLLED

58 CIRCLE G INVESTMENT 140J

PG1373131 KAG 140J 14-Feb-21 POLLED PUREBRED

BW	100
Act WW	823
Adj 205	850
WPDA	4.14
CE	**

BBS FRONTIER F8

WS RED DREAM S49
SHEL D BAR C DALENA 126X
SHEL D BAR C DALENA 472P

CNS DREAM ON L186
MEYER RANCH 705G
TNT SURVIVOR K220
SHEL RED DALENA 740G

EPD'S	CE 7	BW 5	WW 90	YW 133	MCE 9	MWWT 73	MILK 28	API 114

- Powerful, long backed Frontier son that offers performance without compromising function
- #9 ADJ WW bull and ranks in the top 4% of the breed for MCE, top 10% for WW, YW & CW, top 20% for MWWT and top 25% for REA epds
- 12 year old dam has calved every year with sons selling to Dana Kamlah, Glenn Amendt, Todd Van Marrion and Jack Phillips and two daughters are in the cowherd (see Lot 52)

Dam 530C

Sire Denali

59 CIRCLE G INFERNO 114J

PG1372497 KAG 114J 4-Feb-21 POLLED PUREBRED

WHEATLAND BULL 786T
MAPLE LAKE DENALI 6009D
ACS MS WILLAMENA 9761W

MAJESTIC SPECIALIST 27A
TYMARC ECHO 530C
TYS ECHO 313A

WHEATLAND BULL 131L
WHEATLAND LADY 351N
REMINGTON ON TARGET 2S
HAAS RANCH G217
IPU RED SPECIALIST 70T
ANKONY MISS CANDACE U056
TNT ACCELERATOR S226
TYMARC ECHO 77T

BW	103
Act WW	862
Adj 205	847
WPDA	4.12
CE	**

EPD'S	CE 6	BW 5.6	WW 81	YW 120	MCE 4	MWWT 72	MILK 31	API 110

- Very popular bull in the pen and he's the kind that will make an impact wherever he goes
- His sire, Denali, is moderate framed, has lots of muscle shape while being so clean fronted…his cherry red color is also an asset
- 114J was the #11 ADJ WW bull and ranks in the top 15% of the breed for REA, top 20% for MWWT & CW and the top 30% for WW, YW & Milk epds
- Dam has been very productive with quality sons selling to Newsome Farms, Colter Ellefson and Jim Duncan
- HOMO POLLED

Sire of Dam Scout 665D

60 CIRCLE G JEDI 3J

PG1372441 KAG 3J 5-Jan-21 POLLED PUREBRED

MAPLE LAKE DENALI 6009D
SVS SCOUT 665D
CIRCLE G MISS CANDACE 849F
MAJESTIC MISS CANDACE 22A

SVS SCOUT 25X
SVS RED SATIN 21Z
IPU RED SPECIALIST 70T
MAJESTIC MISS CANDACE 14Y

BW	78
Act WW	908
Adj 205	822
WPDA	3.8
CE	***

EPD'S	CE 11	BW 1.7	WW 75	YW 115	MCE 5	MWWT 66	MILK 28	API 122

- An excellent Denali son that certainly shows his sire's influence
- Ranks in the top 10% of the breed for CW, top 20% for CE, BW, API & REA and top 40% for YW epds
- Dam is a nicely made Scout daughter that's a maternal sister to the dam of the good Lot 47 bull…her first calf, a Red Heat son, was popular last year and sold to Brewster Farms

Dam 764E

61 CIRCLE G INDIGO 130J

PG1372930 KAG 130J 10-Feb-21 POLLED PUREBRED

BGS/BM CAPTAIN SCREAM 63D
SVS AZTEC 909G
WFL RED SAGE 506C

NCB COBRA 47Y
W2 ATLANTA 764E
W2 ALABAMA HOT 564C

SVS CAPTAIN MORGAN 11Z
RF SCREAM 215Z
R PLUS RELOAD 2006Z
WFL RED SAGE 1003Y
LFE VIPER 455U
NCB MISS DREAM 22T
BLCC MR SLEDGE 135Z
W2 ALABAMA HOT 364A

BW	90
Act WW	838
Adj 205	856
WPDA	4.13
CE	**

EPD'S	CE 7	BW 4.3	WW 92	YW 135	MCE 6	MWWT 72	MILK 26	API 103

- An impressive Aztec son that has been attracting attention as he's super stout and thick…if you're looking to moderate frame and add substance and carcass quality, here's your bull
- #6 ADJ WW bull at 856lbs on Sept 1 with no creep feed and ranks in the top 4% of the breed for WW, top 10% for YW, top 20% for CW & REA, top 25% for MWWT and top 30% for MCE epds
- Quality W2 dam has placed her first two calves into the Circle G cowherd

Dam 10A

Sire
Red Heat

62 CIRCLE G IMPACT 20J

PG1373168 KAG 20J 11-Jan-21 POLLED PUREBRED

HOOKS SHEAR FORCE 38K
WHL RED HEAT 1734E
CMS SODA POP 422B

W993 HR WESTERN RED
BAR L7 WOOPIE 10A
TWIN-CHIEF WHOOPIE 519W

NICHOLS LEGACY G151
C&D TRACY
DRAKE POKER FACE 2X
HPF CREAM SODA Y010
STF DOMINANCE T171
GFI CANDACE G51
TWIN-CHIEF PRINCE 203P
KLC MISS STAR 519R

BW	82
Act WW	889
Adj 205	791
WPDA	3.82
CE	****

EPD'S	CE 15	BW -0.9	WW 64	YW 90	MCE 8	MWWT 60	MILK 28	API 132

- Impact is the Red Heat son that has been attracting the most attention this year…he has a tough act to follow with his paternal brother, Heat Wave, topping last year's sale at $42,000 to Sandy Hill Simmentals and Lewis Farms
- 20J is sound, hairy and a very complete package…ranks in the top 2% of the breed for CE & BW, top 5% for API and top 10% for MCE & Marbling epds
- The 10A dam was purchased out of the High Country reduction sale for her udder quality and outcross pedigree…two daughters have been retained and a son sold to Stephanie Phillips
- HOMO POLLED

Dam
917G

63 CIRCLE G INTENT 70J

PG1373002 KAG 70J 22-Jan-21 POLLED PUREBRED

WHL RED HEAT 1734E
CIRCLE G CASH 1C
CIRCLE G RED CARLA 917G
CIRCLE G RED CARLA 781E

KWA FLYF RED MOUNTAIN 16Z
SWAN LAKE NO SECRET 76A
R PLUS VENOM 4006B
CG RED CARLA 792T

BW	79
Act WW	812
Adj 205	823
WPDA	3.66
CE	****

EPD'S	CE 16	BW -1.7	WW 72	YW 107	MCE 10	MWWT 65	MILK 29	API 136

- Another impressive Red Heat son that was born easily and has grown and developed well from a very good first calf heifer… this pedigree is stacked with calving ease and high maternal genetics with the Cash, Venom, Shear Force and Poker Face bulls up close
- Curve bender with a 79lb BW and a 823lb ADJ WW…ranks in the top 1% of the breed for CE & BW, top 2% for MCE & API, top 15% for Marbling and top 25% for REA epds

Dam
960E

64 CIRCLE G INSYNC 80J

PG1373122 KAG 80J 24-Jan-21 POLLED PUREBRED

WHL RED HEAT 1734E
KKH SPECIALIST126E
CIRCLE G JEWEL 960G
KKH JEWEL 122E

SKORS HIGH ROLLER 34C
LRX MS BLACK 126B
MRL MATRIX 38B
LAR D BAR C JEWEL 939W

BW	73
Act WW	808
Adj 205	826
WPDA	3.67
CE	****

EPD'S	CE 17	BW -1.9	WW 71	YW 101	MCE 9	MWWT 66	MILK 31	API 138

- A sure fire calving ease prospect that will sire calves that are born easily, grow well and be highly maternal
- 73lb BW with a 826lb ADJ WW…ranks in the top 1% of the breed for CE & BW, top 2% for API, top 3% for MCE and top 20% for REA and Marbling epds
- Quality two year old dam carries the popular Skors High Roller blood and came in dam from a $10,000 bred heifer from Tri K
- HOMO POLLED

Livestock Video By
Bridget Andrews - (306) 631-9254

View video footage of all the bulls on dlms.ca

65 CIRCLE G JUST IN TIME 153J

PG1373267 KAG 153J 21-Feb-21 POLLED PUREBRED

SCISSORS COLLATERAL 18C
MFR SECURITY 8G
MFR RED GENIE 1A

MFR DREAMBOAT 3B
MFR CISCO 56G
MFR RED CISCO 30X

LRX THE GODFATHER 141Z
SPRINGCREEK LINNE 72R
TLSS/TLG RAMPAGE 801U
MFR BLK GENIE 170X
TESS BLACK 96X
MFR RED NITTY GRITTY 16Y
RLA REDSTREAM 152S
BTS MS CISCO-ZINGER H811

BW	76
Act WW	736
Adj 205	849
WPDA	3.83
CE	***

EPD'S	CE 7	BW 2.5	WW 82	YW 131	MCE 4	MWWT 67	MILK 26	API 123

- Dark red sire prospect that's a nice blend of calving ease and performance…note his Feb 21 birth date
- Dam was purchased out of the Source sale where she was the high seller at $8500…she is a stunning young female with ideal udder type and structure
- #10 ADJ WW bull with a 76lb BW…ranks in the top 10% of the breed for YW, top 15% for API & CW, top 25% for WW and top 30% for BW epds
- HOMO POLLED

66 CIRCLE G INITIATIVE 78J

PG1372968 KAG 78J 23-Jan-21 POLLED PUREBRED

HOOKS SHEAR FORCE 38K
WHL RED HEAT 1734E
CMS SODA POP 422B

CIRCLE G EXCLUSIVE 23E
CIRCLE G JUNO 965G
CMS JUNO 406B

NICHOLS LEGACY G151
C&D TRACY
DRAKE POKER FACE 2X
HPF CREAM SODA Y010
R PLUS VENOM 4006B
MAR MAC TOMASINA 114B
KWA FLYF RED MOUNTAIN 16Z
COULEE CREST FINESSE 33Z

BW	81
Act WW	735
Adj 205	756
WPDA	3.33
CE	****

EPD'S	CE 17	BW -1.4	WW 69	YW 101	MCE 10	MWWT 60	MILK 25	API 140

- A long backed, hairy Red Heat son that's designed to calve easy and sire progeny that are attractive and highly maternal
- Dam is a high volume, correct uddered two year old daughter of the Exclusive bull that sold to Maxwell Simmentals in the 2019 sale for $24,000
- Ranks in the top 1% of the breed for CE & API, top 2% for BW & MCE and top 10% for REA & Marbling epds
- HOMO POLLED

67 CIRCLE G IMPORT 84J

PG1373262 KAG 84J 25-Jan-21 POLLED PUREBRED

MAR MAC UTAH WHISKY 52E
WLB TOP TIER 456G
WLB 47Y FAE 343E

LFE BLOCKBUSTER 3011C
WLB 3011C BLANCHE 444G
PERKS TRACKER 22C

TNT BOOTLEGGER Z268
MAR MAC UTAH'S DREAM 79U
SUNNY VALLEY FORCE 47Y
WLB 756T TRESSIE 3556B
LFEBISS BLACKADVANCE 426U
LFE RS SHELBY 2120X
LRX THE GODFATHER 141Z
KOP MS TRACKER 122A

BW	80
Act WW	730
Adj 205	757
WPDA	3.33
CE	****

EPD'S	CE 11	BW 2.8	WW 73	YW 107	MCE 6	MWWT 62	MILK 25	API 112

- A red blaze calving ease bull that came in dam from the $11,000 high selling red bred heifer in the WLB dispersal
- Sired by the $60,000 Top Tier bull that topped the 2019 WLB sale to Labatte, Oberle and Bohrson Marketing
- Ranks in the top 15% of the breed for CE, top 25% for MCE and top 35% for BW epds
- HOMO POLLED

Sire
Roosevelt

Dam
8118U

68 CIRCLE G INSCRIPTION 85J

PG1373126 KAG 85J 26-Jan-21 POLLED PUREBRED

CDI AUTHORITY 77X
KWA ROOSEVELT 63F
KWA MS ROCK 138Z

WS RED DREAM S49
D BAR C DEB 8118U
D BAR C DEB 449P

NF TRUMP S582
CDI MS CROCKET 88T
KWA RED ROCK 5T
TLSR SASHA
CNS DREAM ON L186
MEYER RANCH 705G
TNT SURVIVOR K220
D BAR C DEB 132L

BW	91
Act WW	866
Adj 205	827
WPDA	3.97
CE	**

EPD'S	CE 8	BW 4.6	WW 89	YW 134	MCE 6	MWWT 76	MILK 32	API 120

- Take a good look here as 85J is the result of combining one of the best cows at Circle G with the $90,000 KWA Roosevelt bull
- Excellent set of stats…ranks in the top 2% of the breed for REA, top 10% for WW, YW & CW, top 25% for API and top 30% for Milk & MCE epds
- Stellar dam with sons to Victor Zuidhoff, Haugan Land & Cattle and Shady Nook and four very good daughters are in the cowherd

Dam
833F

69 CIRCLE G INFLUENCE 58J

PG1372937 KAG 58J 19-Jan-21 POLLED PUREBRED

BOZ REDCOAT
BBS FRONTIER F8
BBS RINGMAN B40

SVS SCOUT 665D
CIRCLE G RED CORDELIA 833F
CIRCLE G CORDELIA 279Z

HERCULES 538P
BOZ RED LADY
MRL RINGMAN 112Z
BBS GEMINI Y53
SVS SCOUT 25X
SVS RED SATIN 21Z
COL D BAR C VEGAS 50X
CCC BLK CORDELIA 024K

BW	91
Act WW	816
Adj 205	784
WPDA	3.63
CE	**

EPD'S	CE 9	BW 2.8	WW 82	YW 128	MCE 7	MWWT 67	MILK 26	API 122

- Blaze face Frontier son that catches your eye with his style and correct structure…the "money strip" should be highly heritable with 4 generations of blaze faced cows behind him and will add value to his progeny
- Excellent epd profile…ranks in the top 15% of the breed for YW, top 25% for MCE, API & CW, top 25% for WW & REA and top 35% for CE, BW & Marbling epds

70 CIRCLE G INSURE 123J

PG1373020 KAG 123J 7-Feb-21 POLLED PUREBRED

HOOKS SHEAR FORCE 38K
WHL RED HEAT 1734E
CMS SODA POP 422B

CIRCLE G EXCLUSIVE 23E
CIRCLE G DEB 968G
D BAR C DEB 8118U

NICHOLS LEGACY G151
C&D TRACY
DRAKE POKER FACE 2X
HPF CREAM SODA Y010
R PLUS VENOM 4006B
MAR MAC TOMASINA 114B
WS RED DREAM S49
D BAR C DEB 449P

BW	78
Act WW	760
Adj 205	824
WPDA	3.69
CE	****

EPD'S	CE 17	BW -0.7	WW 79	YW 113	MCE 11	MWWT 68	MILK 28	API 140

- Red Heat son of a very good Exclusive daughter of the 8118U cow (dam of Lot 68)…the Red Heat sons were very popular in last year's sale with 5 averaging $14,800
- A curve bender with a 78lb BW and a 824lb ADJ WW…ranks in the top 1% of the breed for CE, MCE & API, top 2% for REA, top 3% for BW, top 20% for Marbling and top 30% for WW epds

71 CIRCLE G JETSTREAM 61J

PTG1373224 KAG 61J 20-Jan-21 POLLED PUREBRED

SVS SCOUT 25X
SVS MATRIX 530C
SVS RED SATIN 21Z

SPRINGCREEK LOTTO 52Y
MAF REBA 250B
SPRINGCREEK REBA 109U

WHEATLAND BULL 738T
3D MISS RED NOREMAC 494U
HARVIE JDF WALLBANGER111X
TYMARC SATIN 79T
KOP CROSBY 137W
SPRINGCREEK BLK TESS 25T
ACS RED REBEL 656S
SPRINGCREEK GRACIE 11M

EPD'S	CE 7	BW 3.9	WW 85	YW 126	MCE 7	MWWT 66	MILK 24	API 109

- 61J ranks in the top 15% of the breed for WW, MCE & CW and top 20% for YW epds

72 CIRCLE G JAYCEE 39J

PTG1373221 KAG 39J 14-Jan-21 POLLED PUREBRED

EPD'S	CE 7	BW 3.7	WW 83	YW 123	MCE 7	MWWT 65	MILK 24	API 109

- 39J ranks in the top 15% of the breed for MCE, top 25% for WW & YW and top 30% for CW epds

- High quality embryo transplant calves that are backed by very good parents…Maxwell Simmentals and Circle G partnered to purchase their dam for $20,000
- Reba 250B is a high volume, easy fleshing female with correct udder structure that has been very productive…a son topped Meadow Acres' 2019 sale at $63,000 to Hoegl Livestock and his progeny were features in the recent MAF dispersal sale
- Their sire, Matrix, was purchased by Maxwells from Sunny Valley for $40,000 and is an impressive herd sire

73 CIRCLE G INTERN 54J

PG1373121 KAG 54J 18-Jan-21 POLLED PUREBRED

WHEATLAND CURRENT AFFAIR
TPP CROCUS CORNERSTONE 17D
BLCC MISS RED ROCK 83W

CIRCLE G ENCOURAGE 77E
CIRCLE G MS HOLIDAY 911G
GRA-TAN MS HOLIDAY 45E

STF ROYAL AFFAIR Z44M
WHEATLAND LADY 742 T
KWA RED ROCK 5T
BLCC MISS GOODANUFF 3S
CIRCLE G CASH 1C
CIRCLE G MS MONTANA 591C
SPRINGCREEK CROSBY 127A
GRA-TAN MS HOLIDAY 108B

BW	71
Act WW	792
Adj 205	793
WPDA	3.5
CE	****

EPD'S	CE 20	BW -1.5	WW 68	YW 101	MCE 13	MWWT 64	MILK 30	API 137

- Closing the red section with a very good sleep all night, low BW bull with calving ease stacked in his pedigree
- Ranks in the top 1% of the breed for CE & MCE and top 2% for BW & API epds
- *Dam has a beautiful square udder and is sired by a Cash son…the grandmother, 45E, is a very good cow that had a top son sell to Brent & Ben Bamford for $8500 last year

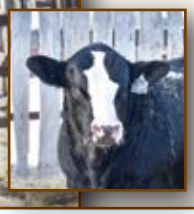

Dam
614D

Sire
Granite 8G

74 CIRCLE G INSIGHT 112J

BPG1372494 KAG 112J 3-Feb-21 POLLED PUREBRED

W/C LOADED UP 1119Y
WFL GRANITE 8G
WFL SWEET LICIOUS 1044X

OLF OTIS Y43
WJS DARLINGTON 614D
WJS MS FULL MONEY 407B

REMINGTON LOCK N LOAD 54U
AUBREYS BLACK BLAZE III
R PLUS REDGE 8018U
WFL RED LICIOUS
OLF ODIN U5
OLF MISS GUNNER W8
MADER FULL MONEY 145X
XXX MS 20/20 871T

BW	100
Act WW	960
Adj 205	941
WPDA	4.57
CE	**

EPD'S	CE 8	BW 4.9	WW 99	YW 149	MCE 7	MWWT 78	MILK 29	API 115

- Insight has been appreciated by both purebred and commercial producers alike as his blaze face and quality draw attention…he's been impressive from an early age
- Sire, Granite 8G, was the high selling black bull at the 2020 WFL sale and is backed by great genetics…Loaded Up progeny have sold very well in the U.S. and Canada and the WFL 1044X cow also has a great track record with a son, Westcott, having a major impact on the breed
- A full sister to Granite at Westway is a beautiful young cow with near perfect udder type and a world of volume and substance
- Dam, 614D, is an awesome female that has produced very well…a $10,000 son sold to David Lidberg last year and a nice daughter has been retained
- #1 ADJ WW bull at 941lbs and ranks in the top 1% of the breed for WW & YW, top 4% for MWWT, TI & CW, top 10% for REA and top 20% for MCE epds (12 of the 14 measured epd traits are in the green)
- HOMO POLLED HOMO BLACK

Get your HERDBULL Shopping Done Early and MORE BANG for your BUCK This is a MUST SEE Set of BULLS

75 CIRCLE G INTENSITY 28J

BPG1372482 KAG 28J 13-Jan-21 POLLED PUREBRED

W/C LOADED UP 1119Y
WFL GRANITE 8G
WFL SWEET LICIOUS 1044X

LFE GOTHAM 819Y
LFE BS CROCUS 61C
LFE CROCUS 123X

REMINGTON LOCK N LOAD 54U
AUBREYS BLACK BLAZE III
R PLUS REDGE 8018U
WFL RED LICIOUS
LFE THE DARK NIGHT 350U
LFE BEST LADY 47W
MR NLC SUPERIOR S6018
LFE BS CROCUS 606R

BW	97
Act WW	931
Adj 205	837
WPDA	4.03
CE	**

EPD'S	CE 6	BW 4.6	WW 84	YW 129	MCE 2	MWWT 73	MILK 31	API 109

- Intensity will inject performance, substance and eye appeal into his progeny…his "look at me" presence is very evident

Dam 61C

- Dam, 61C, arrived here as the $16,000 right to pick Lewis Farm's 2015 born heifer calves and she has matured into a beautiful cow…her dam and her dam's full sister are both prominent in LFE's ET program and have been very productive
- Ranks in the top 5% of the breed for YW & CW, top 20% for WW & MWWT, top 25% for REA and top 30% for Milk epds
- HOMO POLLED HOMO BLACK

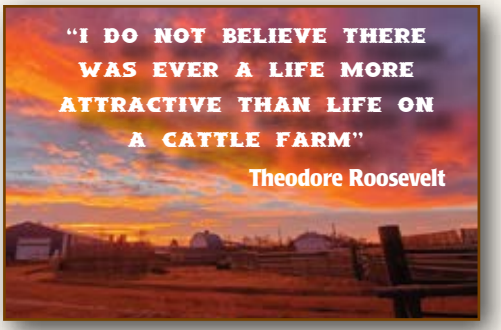

Dam 145Y

76 CIRCLE G INDEPENDENCE 102J

BPG1373135 KAG 102J 31-Jan-21 POLLED PUREBRED

W/C LOADED UP 1119Y
WFL GRANITE 8G
WFL SWEET LICIOUS 1044X

D BAR C NEWSMAN 17N
CG BLK JESSE 145Y
CG BLACK JESSE 769T

REMINGTON LOCK N LOAD 54U
AUBREYS BLACK BLAZE III
R PLUS REDGE 8018U
WFL RED LICIOUS
TNT CRUZER K265
KAPPES LADY DAKOTA H114
DOUBLE BAR D DRIFTWOOD 83
CCC BLACK JESSE 911J

BW	103
Act WW	942
Adj 205	917
WPDA	4.42
CE	*

EPD'S	CE 4	BW 6.7	WW 94	YW 144	MCE 3	MWWT 75	MILK 28	API 108

- Powerful, rugged sire prospect that is a true cattleman's bull as he provides payweight and carcass quality without sacrificing maternal traits
- #2 indexing bull for ADJ WW at 917lbs with no creep feed…ranks in the top 2% of the breed for YW, top 3% for WW and top 10% for CW & REA epds
- Dam ranks as one of the top producing cows at CG and has placed 3 very good daughters in the cowherd (see Lot 87) and 3 good sons have sold well to Rycroft Farms, Shady Nook and Redrich Farms
- HOMO POLLED HETERO BLACK

Grand Dam 982W

77 CIRCLE G INTUITION 110J

BPG1372912 KAG 110J 3-Feb-21 POLLED PUREBRED

WFL GRANITE 8G

RF CAPTAIN BLACK 430B
CIRCLE G BLK CODELIA 720E
D BAR C BLK CORDELIA 982W

SVS CAPTAIN MORGAN 11Z
TLG FLIRTIN WITH YOU
DOUBLE BAR D DRIFTWOOD 83
CCC BLK CORDELIA 024K

BW	98
Act WW	872
Adj 205	866
WPDA	4.15
CE	**

EPD'S	CE 7	BW 5.1	WW 89	YW 138	MCE 5	MWWT 69	MILK 24	API 109

- Another Granite son that carries his sire's stamp of muscle, balance and quality
- #5 ADJ WW bull…ranks in the top 5% of the breed for YW, top 10% for WW, top 15% for CW and top 20% for REA epds
- Dam is a moderate framed, correct uddered member of the highly regarded Cordelia cow family and her first son sold to Whitlow Farms…grandmother, 982W, is an awesome female and her sons have led off the black section of the bull sale several times

Dam 517C

78 CIRCLE G INTEREST 87J

BPG1372490 KAG 87J 27-Jan-21 POLLED PUREBRED

WFL GRANITE 8G

SKORS ENTICER 171Z
CIRCLE G BLK MUMBO 517C
CIRCLE G BLK MUMBO 134Y

SHS ENTICER P1B
SKORS BLACK MAIDEN 91T
D BAR C TRACTION 126T
D BAR C BLACK MUMBO 744T

BW	100
Act WW	876
Adj 205	834
WPDA	4.04
CE	**

EPD'S	CE 6	BW 5	WW 84	YW 128	MCE 5	MWWT 68	MILK 26	API 111

- 87J has been attracting "Interest" in the bull pen as visitors are drawn to his style and the overall thickness and dimension that he offers
- Ranks in the top 10% of the breed for CW, top 15% for YW and top 20% for WW epds
- Dam is one of the best looking cows at CG and has exceptional udder quality…the Mumbo cow family can be counted on to place top end bulls in the sale every year

Dam
7X

Sire
Witness

79 CIRCLE G JUST RIGHT 101J

BPTG1373238 KAG 101J 31-Jan-21 POLLED PUREBRED

OLF OTIS Y43
LCDR WITNESS 541C
WS MOTHER LODE W21

MADER P BLACK IRONMAN 22U
MADER P IRON SUGAR 7X
LFE FAMOUS 632T

OLF ODIN U5
OLF MISS GUNNER W8
HSF HIGH ROLLER 12T
WS MISS BEEFWAY T7
REMINGTON ON TARGET 2S
CG BLACK OPAL 652S
R PLUS BLACKEDGE
LFE KATARINA 59M

BW	95
Act WW	932
Adj 205	906
WPDA	4.38
CE	**

EPD'S	CE 6	BW 4.2	WW 101	YW 156	MCE 5	MWWT 79	MILK 29	API 117

- Just Right suits his name as he combines a nice muscle pattern with structural soundness and has a frame score that's inline with the needs of today's cattle industry…I will follow his development closely as he's a bull that could be used in the CG program
- He's the result of an embryo purchase from Mader Ranches from their Iron Sugar 7X cow (the dam of Walk this Way) and is sired by the outcross Witness bull who also has a terrific dam
- 932lb actual WW on Sept 1 and ranks in the top 1% of the breed for WW & YW, top 2% for CW top 3% for MWWT and top 4% for REA epds
- HOMO POLLED HOMO BLACK

Sire
Roosevelt

Dam 275B

80 CIRCLE G IMPRINT 43J

BPG1372476 KAG 43J 16-Jan-21 POLLED PUREBRED

CDI AUTHORITY 77X
KWA ROOSEVELT 63F
KWA MS ROCK 138Z

SKORS BLACK ENTICER 4W
SKORS SELAH 275B
SKORS MS RED GEM 12W

NF TRUMP S582
CDI MS CROCKET 88T
KWA RED ROCK 5T
TLSR SASHA
SHS ENTICER P1B
SKORS MISS JOKER 10N
ANKONIAN RED CAESAR
SKORS MS REALITY 57P

BW	103
Act WW	914
Adj 205	833
WPDA	4.01
CE	**

EPD'S	CE 5	BW 5.4	WW 88	YW 141	MCE 4	MWWT 74	MILK 30	API 121

- Imprint is a bigger statured bull with great hair and very good carcass and performance numbers
- Sired by the $90,000 Roosevelt bull and mothered by an outstanding 4W daughter that was one of the top females in the Skor dispersal
- Ranks in the top 1% of the breed for CW, top 2% for REA, top 3% for YW, top 10% for WW and top 20% for API epds
- HOMO POLLED HETERO BLACK

Dam 80A

81 CIRCLE G INSTINCT 33J

BPG1373179 KAG 33J 13-Jan-21 POLLED PUREBRED

SVS AZTEC 909G
BGS/BM CAPTAIN SCREAM 63D
WFL RED SAGE 506C
LFE BS MEL 80A
DRAKE POKER FACE 2X
LFE BS MEL 163Y

SVS CAPTAIN MORGAN 11Z
RF SCREAM 215Z
R PLUS RELOAD 2006Z
WFL RED SAGE 1003Y
JS SURE BET 4T
DRAKE TULA 1R
LFE ENTOURAGE 337U
LFE BS MISS 136U

BW	94
Act WW	898
Adj 205	807
WPDA	3.89
CE	**

EPD'S	CE 6	BW 4.3	WW 87	YW 127	MCE 5	MWWT 66	MILK 23	API 106

- Instinct is a bull I really like as he puts so many good things together in a nice package…he's super sound, deep ribbed and muscular with a blaze face
- Sired by Aztec, the ET full brother to the $120,000 Betts bull and his dam is an excellent Poker Face daughter from Lewis Farms…proven, solid genetics
- Ranks in the top 10% of the breed for WW and top 15% for YW & CW epds
- HOMO POLLED HETERO BLACK

82 CIRCLE G ICON 10J

BPG1372443 KAG 10J 9-Jan-21 POLLED PUREBRED

SVS AZTEC 909G
COL D BAR C VEGAS 50X
CIRCLE G ZEOLA 233Z
D BAR C ZEOLA 256M

D BAR C NEWSMAN 17N
COL D BAR C GLOW 406P
HOOK'S/SSR TRUE VALUE 81
D BAR C ZEOLA 050K

BW	90
Act WW	944
Adj 205	840
WPDA	4.02
CE	**

EPD'S	CE 10	BW 2.9	WW 89	YW 133	MCE 8	MWWT 69	MILK 25	API 117

- An Aztec son that offers more calving ease without sacrificing any growth and performance…a true curve bender
- Ranks in the top 10% of the breed for WW, YW, MCE & REA, top 20% for CW, top 25% for CE and top 30% for BW & API epds
- Dam has an excellent production record with sons to Anthony Weisgerber, Hunter Farms and the Cougar bull to Nickel Farms
- HOMO POLLED HETERO BLACK

Sire 909G

83 CIRCLE G INVASION 53J

BPG1372654 KAG 53J 18-Jan-21 POLLED PUREBRED

SVS AZTEC 909G
CMS SMITTY 407B
CIRCLE G BLACK OPAL 6178D
M R BLACK OPAL 964J

DRAKE POKER FACE 2X
MCINTOSH MERCEDES 23Z
MEYERS NORTHERN EXPOSURE
MEYER RANCH 95E

BW	92
Act WW	902
Adj 205	826
WPDA	3.99
CE	**

EPD'S	CE 7	BW 4.5	WW 87	YW 126	MCE 5	MWWT 72	MILK 28	API 109

- Powerful, long backed Aztec son that will sire pounds and his daughters will make terrific cows as his dam is a direct daughter of the foundation Opal cow… the Opals are renowned for their udder quality and productivity
- Ranks in the top 10% of the breed for WW, top 20% for YW, CW & REA and top 35% for MCE epds

Dam 540C

84 CIRCLE G INOVATION 157J

BPG1372488 KAG 157J 22-Feb-21 POLLED PUREBRED

SVS AZTEC 909G
SKORS ENTICER 171Z
CIRCLE G BLACK MAGIC 540C
D BAR C BLACK MAGIC 161X

SHS ENTICER P1B
SKORS BLACK MAIDEN 91T
D BAR C TRACTION 126T
D BAR C BLACK MAGIC 347N

BW	90
Act WW	800
Adj 205	853
WPDA	4.19
CE	**

EPD'S	CE 8	BW 3.6	WW 82	YW 117	MCE 7	MWWT 68	MILK 26	API 105

- Very complete, well balanced, young Aztec son that is thick topped and soft sided with great numbers
- #8 bull for ADJ WW and ranks in the top 20% of the breed for MCE & CW, top 25% for WW and top 35% for YW epds
- High quality dam is a maternal sister to the dam of Circle G Red Magic 840F, the 2019 Checkers high seller at $30,000 to Swan Lake Farms and First Class Marketing

Sire
Denali

85 CIRCLE G INCENTIVE 81J

BPG1372924 KAG 81J 25-Jan-21 POLLED PUREBRED

WHEATLAND BULL 786T
MAPLE LAKE DENALI 6009D
ACS MS WILLAMENA 9761W

SKORS BLACK ENTICER 4W
SKORS JULIET 26E
SKORS JULIET 201C

WHEATLAND BULL 131L
WHEATLAND LADY 351N
REMINGTON ON TARGET 2S
HAAS RANCH G217
SHS ENTICER P1B
SKORS MISS JOKER 10N
3D BLK FULL THROTTLE 483X
SKORS MS JULIET 10W

BW	102
Act WW	862
Adj 205	825
WPDA	3.94
CE	**

EPD'S	CE 6	BW 5	WW 83	YW 132	MCE 4	MWWT 63	MILK 22	API 118

- One of the hairiest, stoutest, deepest ribbed bulls in the group…he's shown his sire's extra dimension from an early age
- Ranks in the top 1% of the breed for REA, top 2% for CW, top 10% for YW and top 25% for WW epds
- Dam is another good 4W daughter that has a square, level udder and is a producer…her son sold to Scarlett Livestock last year
- HOMO POLLED HETERO BLACK

Sire
Ignition

86 CIRCLE G IGNITION 62J

BPG1372503 KAG 62J 20-Jan-21 POLLED PUREBRED

MRL MISSILE 138C
LRX IGNITION 222E
IPU MS. LINER 56U 266Y

RF CAPTAIN BLACK 430B
CIRCLE G ZEOLA 628D
D BAR C ZEOLA 62X

COME AS U R RED ROCKET
MRL MISS 2423Z
SPRINGCREEK LINER 56U
IPU MS RANCH HAND 74U
SVS CAPTAIN MORGAN 11Z
TLG FLIRTIN WITH YOU
D BAR C NEWSMAN 17N
D BAR C ZEOLA 256M

BW	93
Act WW	866
Adj 205	800
WPDA	3.87
CE	**

EPD'S	CE 9	BW 3.7	WW 90	YW 135	MCE 6	MWWT 68	MILK 23	API 117

- 62J will be a strong breeding bull…the Ignition sons have been very popular in the last two bull sales and have gone out and bred well
- Ranks in the top 3% of the breed for CW & REA, top 10% for WW & YW and top 30% for MCE, CE & API epds
- Very good full brother sold to RH Mitchell last year

Dam
9108G

87 CIRCLE G IDEAL 5J

BPG1372442 KAG 5J 6-Jan-21 POLLED PUREBRED

HOOKS SHEAR FORCE 38K
WHL RED HEAT 1734E
CMS SODA POP 422B

LRX IGNITION 222E
CIRCLE G BLK JESSE 9108G
CG BLK JESSE 145Y

NICHOLS LEGACY G151
C&D TRACY
DRAKE POKER FACE 2X
HPF CREAM SODA Y010
MRL MISSILE 138C
IPU MS. LINER 56U 266Y
D BAR C NEWSMAN 17N
CG BLACK JESSE 769T

BW	71
Act WW	816
Adj 205	781
WPDA	3.43
CE	****

EPD'S	CE 16	BW -1.1	WW 74	YW 108	MCE 9	MWWT 65	MILK 28	API 138

- A black hided Red Heat son that's a nice blend of calving ease and performance
- 71lb BW and ranks in the top 1% of the breed for CE, top 2% for BW & API, top 3% for MCE and top 10% for REA epds
- Two year old dam is a great uddered Ignition daughter that is a maternal sister to the Lot 76 bull…she calved at 23 months, raised a big calf and is going to calve in January again
- HOMO POLLED

88 CIRCLE G INGENUITY 107J

BPG1372923 KAG 107J 2-Feb-21 POLLED PUREBRED

BGS/BM CAPTAIN SCREAM 63D
SVS AZTEC 909G
WFL RED SAGE 506C

WFL ABSOLUTE 51Y
CIRCLE G JOYS ELEGANCE 703E
RF JOYS ELEGANCE 567C

SVS CAPTAIN MORGAN 11Z
RF SCREAM 215Z
R PLUS RELOAD 2006Z
WFL RED SAGE 1003Y
LFE STRAIT UP 454W
WFL MS BLACK FLASH 8068U
SVF STEEL FORCE S701
AJE/JF ANT JOYS ELEGANCE

BW	79
Act WW	828
Adj 205	818
WPDA	3.92
CE	***

EPD'S	CE 13	BW 0.5	WW 82	YW 118	MCE 6	MWWT 64	MILK 23	API 113

- Ingenuity pulls together many valuable traits into a nice package…note his excellent epd profile
- Ranks in the top 10% of the breed for CE & BW, top 25% for WW & MCE, top 30% for CW and top 35% for YW epds
- Dam is a nice daughter of the Joys Elegance female that topped the 2016 SimPower sale at $15,000
- HOMO POLLED

Dam 138Y

89 CIRCLE G IRONCLAD 24J

BPG1373134 KAG 24J 12-Jan-21 POLLED PUREBRED

LFE CASH 386D
CIRCLE G GOLD STAR 30G
LFE BS AMERICANA 619D

DOUBLE BAR D DRIFTWOOD 83
CG BLK LACE 138Y
D BAR C BLACK LACE 648S

LFE BOUNTY 3118Z
LFE BS FIRSTBASE 39B
LFE THE RIDDLER 323B
LFE BS AMERICANA 612A
DRIFTING "M" LP 59L
DOUBLE BAR D LILI 59M
CG PATRIOT 10P
MEYERRANCH BLK LACE 836H

BW	103
Act WW	934
Adj 205	843
WPDA	4.03
CE	*

EPD'S	CE 4	BW 5.7	WW 89	YW 140	MCE 2	MWWT 70	MILK 25	API 115

- Ironclad is a powerhouse with depth and dimension to burn and has the blaze face "money strip"…his sire sold to Double D and was used here to propagate his excellent mother's influence
- #12 ADJ WW bull and ranks in the top 4% of the breed for YW, top 10% for WW and top 15% for CW epds
- Dam is a striking 11 year old Driftwood daughter that has maintained a great udder with sons to Craig & Lori Gordon and Stahlville Farming

Sire Time Out

90 CIRCLE G INSIDER 93J

BPG1372981 KAG 93J 28-Jan-21 POLLED PUREBRED

MUIRHEADS TIME OUT 263B
MITCHELLS BLK TIME OUT 320F
MITCHELLS BLK DOWNEY 112B

LRX IGNITION 222E
CIRCLE G JOYS ELEGANCE 916G
RF JOYS ELEGANCE 567C

MUIRHEADS TIMEOUT 13Z
MUIRHEADS MACY 3W
DOWNEY 106Y
MITCHELLS BLACKY 138S
MRL MISSILE 138C
IPU MS. LINER 56U 266Y
SVF STEEL FORCE S701
AJE/JF ANT JOYS ELEGANCE

BW	76
Act WW	778
Adj 205	810
WPDA	3.6
CE	****

EPD'S	CE 13	BW -0.7	WW 68	YW 99	MCE 4	MWWT 61	MILK 27	API 122

- Insider will sire calves that are born easily, grow well and be highly maternal…his sire, Time Out, is maturing into an impressive herd bull and his first sons were popular last year
- 76lb BW and a very respectable 810lb ADJ WW…ranks in the top 3% of the breed for BW and top 10% for CE epds
- Dam is a very good maternal sister to the dam of the Lot 88 bull and carries the potent Joys Elegance genetics

91 CIRCLE G JUSTIN 55J

KAG 93J 19-Jan-21 POLLED 3/4 PERCENTAGE UNREGISTERED

MUIRHEADS TIME OUT 263B
MITCHELLS BLK TIME OUT 320F
MITCHELLS BLK DOWNEY 112B

ADAIRRANCH SUBSTANCE 364C
CIRCLE G LUCY 979G
CIRCLE G LUCY 3X

MUIRHEADS TIMEOUT 13Z
MUIRHEADS MACY 3W
DOWNEY 106Y
MITCHELLS BLACKY 138S
ASR SUBSTANCE X009
ADAIR RANCH 364A
REMITALL SPARTAN 637U
CIRCLE G LUCY 8126U

BW	73
Act WW	760
CE	****

EPD'S	CE 13	BW -0.7	WW 68	YW 99	MCE 4	MWWT 61	MILK 27	API 122

- 55J is an excellent 3/4 blood calving ease bull that sells unregistered
- Two year old dam is a big bodied, square uddered female that's sired by the Simmental Substance bull and is out of a very productive purebred Angus cow that had a $7500 Angus son sell to Stewart Ranching in the 2013 bull sale
- HOMO POLLED HOMO BLACK

Dam 372G

92 CIRCLE G IMPULSE 143J

BPG1373263 KAG 143J 15-Feb-21 POLLED PUREBRED

CCR COWBOY CUT 5048Z
WS PROCLAMATION E202
WS MISS SUGAR C4

WLB BOUNTY HUNTER 365C
WLB 365C BOBBI-JO 372G
SKORS LADY FREDA 38D

TRIPLE C SINGLETARY S3H
CCR MS 4045 TIME 7322T
CLRS GRADE-A 875 A
WS ANISE A71
LFE BOUNTY 3118Z
LFE BS MARY 26A
SKORS BLACK ENTICER 4W
SKORS LADY FREDA 55B

BW	79
Act WW	700
Adj 205	791
WPDA	3.54
CE	****

EPD'S	CE 12	BW 1.7	WW 88	YW 134	MCE 9	MWWT 72	MILK 28	API 148

- Ending the strong Black Simmental section with a quality calving ease prospect…a true curve bender as he ranks in the top 1% of the breed for API & CW, top 2% for Marbling, top 5% for MCE, top 10% for CE, WW & YW and top 20% for BW epds
- Sired by the AI sire, Proclamation and his dam was one of the high sellers in the WLB dispersal…she was purchased for $12,500 and is the right kind
- HOMO POLLED

ANNOUNCEMENT OF

Red Angus Herd Sale

Nicklason Stock Farms

Sunberry Valley Ranch

Calvin & Shannon Grabler & Family

A realization was made last February during the ten day stretch of brutally cold weather that there were too many cows here for the facilities and workforce. My cow addiction had gotten out of control!

I decided that reducing the cow numbers within each breed wouldn't solve the dilemma as the numbers would soon ramp up again. So, to make a lasting impact, the difficult decision was made to sell the Angus cattle as this would permanently reduce cow numbers as well as simplifying breeding groups and record keeping. I'm very proud of the herds of Red and Black Angus that I've developed. I remember a comment that Doug Henderson made while touring the herds just prior to his untimely death…"Garth, the quality of your Angus cows is deadly". That meant a lot to me.

The Red Angus cows, heifer calves and yearling heifers were sold last year without a sale or any advertising. Nicklason Stock Farms from Deadwood, AB selected 54 cows and CS Ranching, Calvin & Shannon Grabler & Family, selected 18 cows. Sunberry Valley Ranch, Darren Vancuren, and Jackie and Paul Dobinson purchased the yearling heifers.

Thanks to these progressive operations and I wish them every success with the cattle.

The Black Angus herd is for sale this year. As you can see in the sale catalog, the production of this very good cowherd is first rate. Call for more information @ 403.304.0896. Terms are available.

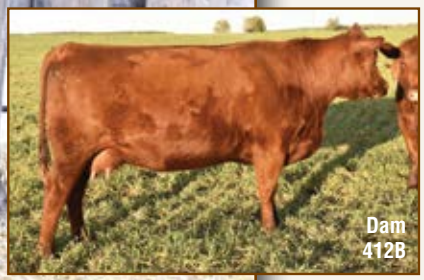

Dam
412B

Sire
Continental

93 **RED CIRCLE G JUSTIFY 89J**

2222018 ZKT 89J 27-Jan-21

BW	91
Act WW	698
Adj 205	672
CE	**

S A V INTERNATIONAL 2020 M1F
TER-RON CONTINENTAL 120D
RED TER-RON AMBER 46W

RED XO CROWFOOT REBEL 2422Z
RED CIRCLE G SIENA 412B
RED ALLAVON SIENA 26R

S A V HARVESTOR 0338 M1F
S A V EMBLYNETTE 5483
RED TER-RON TOUCHDOWN 8S
RED TER-RON AMBER 28P
XO CROWFOOT 0102X
RED XO CROWFOOT RACHEL 836U
RED TASSEL EXECUTIVE II 7M
RED ALLAVON SIENA 17N

EPD'S	CE -6	BW 3.8	WW 63	YW 107	MCE 1	MILK 28

- For the third year in a row, a high quality Continental son leads off the Red Angus section…Justify is the just the type of bull I was hoping to create when I purchased Continental as he has his sire's presence, is wide based with plenty of rib shape and is easy fleshing
- Indexed 115 for ADJ WW in his dry northern Alberta pasture group…ranks in the top 1% of the breed for WW & YW, top 9% for CW, top 10% for Milk and top 15% for REA epds
- Dam is a square uddered, high volume female that ranks right near the top of the group that sold to Nicklason Stock Farms

NOTE: The Red Angus sale bulls were developed wherever their mothers were moved to in March and April. There were three different management groups as the pasture conditions here at Lacombe were much better than those in the northern Peace River country and perhaps Cherhill. The calves were all weaned in late August/early September and brought back to Circle G to be developed for the bull sale. The weaning weights are well below normal on the bigger group of calves that were summered at Nicklasons due to their severe drought but, once started on feed, the bulls are catching up with the rest.

This is a case where you need to evaluate the bulls and not place quite as much emphasis on weaning weight data…trust the epds!

BW	89
Act WW	664
Adj 205	651
CE	**

This sale is your last opportunity to purchase a Circle G Red Angus Bull

Dam 1692

94 RED CIRCLE G JAGUAR 82J

2222015 ZKT 82J 25-Jan-21

S A V INTERNATIONAL 2020 M1F
TER-RON CONTINENTAL 120D
RED TER-RON AMBER 46W

RED SIX MILE GAME FACE 164Y
RED DIAMOND T BLACKBIRD 1692
RED CROWFOOT BLACKBIRD 6125S

S A V HARVESTOR 0338 M1F
S A V EMBLYNETTE 5483
RED TER-RON TOUCHDOWN 8S
RED TER-RON AMBER 28P
RED VGW GAME PLAN 816
RED SIX MILE LAKOTO 35W
RED CROWFOOT OLE'S OSCAR 2042M
RED CROWFOOT BLACKBIRD 2197M

EPD'S	CE -3	BW 3	WW 54	YW 89	MCE 0	MILK 27

- Jaguar is another Continental son that not only looks good, he is genetically very strong with good stats
- His full brother led off the Red Angus bulls last year and sold to the Lacombe Research Centre for $9500…Cletus is very pleased with how he bred and has developed
- A maternal sister to 82J sold in the 2019 Red Roundup sale to Rowan MacKenzie and her first calf topped the recent Brylor Ranch bull sale at $30,000
- Dam is a model female with huge rib shape and perfect feet

Dam 864U

95 RED CIRCLE G JOCK 27J

2218303 ZKT 27J 13-Jan-21

RED BASIN TRENDSETTER 6074
RED BIEBER ROUGH RIDER 10712
RED BIEBER ADELLE 8958

RED DIMLER INDEED 446P
RED CG MISS BO 864U
RED CROWFOOT MISS BO 4088P

RED BRYLOR NEW TREND 22D
RED BASIN ROSE F521
RED BIEBER TITAN 6894
RED BIEBER ADELLE 7226
RED SIX MILE INDEED 810M
RED CUMNOCK DUCHESS 422J
RIDGE BANDO 598-282ET
CFCC 6K

BW	90
Act WW	744
Adj 205	697
CE	**

EPD'S	CE -2	BW 3.7	WW 46	YW 68	MCE 5	MILK 19

- Jock is a very good bull that's backed by very good parents…his AI sire, Roughrider, is a blast from the past and I purchased the semen to gain his strong maternal heritage as his daughters are phenomenal
- 27J is the 864U cow's last calf…she and her udder structure have always been admired by visitors…a top son sold to Ron Schmidt
- Take a close look here as this guy comes highly recommended

Dam 259Z

96 RED CIRCLE G JOSH 72J

2222004 ZKT 72J 24-Jan-21

RED ML JUBILATION 938B
RED CIRCLE G FLAGSHIP 96F
RED CROWFOOT MERLE 1307Y

RED BAR-E-L LPH GUIDELINE 155X
RED CG EDLA 259Z
RED BULLTOWN EDLA 80K

RED TONGUERIVER JUBILATION
RED ML MISS LINETT 938W
RED HOWE DOMINOR 127U
RED YY MERLE 801U
RED WHEEL ALLIANCE 22U
RED LPH BESS 20P
RED BULLTOWN COPPER ROB 12J
RED BULLTOWN EDLA 32J

BW	90
Act WW	646
Adj 205	615
CE	**

EPD'S	CE 0	BW 2.2	WW 46	YW 84	MCE 6	MILK 27

- Well made, balanced bull that has his sire's rib shape and volume
- Ranks in the top 7% of the breed for WW, top 10% for YW and top 15% for Milk epds
- Dam is a massive, square uddered cow that has been very productive with sons to Stewart Ranch, CT Cattle and Cathy and Tony Kamlah

Grandam 938W

Dam 844F

97 RED CIRCLE G JAMBOREE 35J

2218306 ZKT 35J 14-Jan-21

BW	85
Act WW	776
Adj 205	747
CE	**

RED ML JUBILATION 938B
RED CIRCLE G FLAGSHIP 96F
RED CROWFOOT MERLE 1307Y

RED BIEBER DEEP END B597
RED CIRCLE G MISS LINETT 844F
RED ML MISS LINETT 938W

RED TONGUERIVER JUBILATION
RED ML MISS LINETT 938W
RED HOWE DOMINOR 127U
RED YY MERLE 801U
RED BIEBER ROLLIN DEEP Y118
RED BIEBER LAURA 158W
RED CROWFOOT 6253S
RED BAR-X MISS LINETT 151K

EPD'S	CE 3	BW 2.2	WW 46	YW 124	MCE 8	MILK 29

- Jamboree is a dark red sire prospect that commands attention…he's stout, deep ribbed and hairy with an unique pedigree
- Sire, Flagship, was a feature in the the 2019 sale and sold to Hadwin Cattle Co. and has matured into an impressive herd bull
- Dam is a very good young cow that is an ET daughter of the 938W donor cow who also shows up as Flagship's grandmother…her first calf sold to the S-7 Ranch for $8000 last year
- #1 ADJ WW bull in his pasture group and ranks in the top 1% of the breed for WW & YW, top 6% for Milk and top 25% for MCE epds

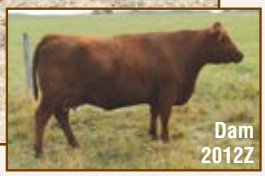
Dam 2012Z

98 RED CIRCLE G JAMIESON 88J

2222017 ZKT 88J 27-Jan-21

BW	79
Act WW	670
Adj 205	645
CE	***

RED CIRCLE G FLAGSHIP 96F

RED CROWFOOT MOONSHINE 8081U
RED CROWFOOT URRISAL 2012Z
RED CROWFOOT URRISAL 6129S

CROWFOOT 6004S
RED CROWFOOT BRNDINA 6359S
RED 5L NORSEMAN KING 2291
RED YY URRISAL 249M

EPD'S	CE 7	BW 0.2	WW 46	YW 79	MCE 10	MILK 20

- A true curve bender…ranks in the top 10% of the breed for WW & MCE, top 20% for CE & YW and top 30% for BW epds
- Dam was the leadoff bred heifer in the Crowfoot dispersal and has been very productive…a top son sold to Chris Jensen

Sire Flagship 96F

99 RED CIRCLE G JULIAN 31J

2218304 ZKT 31J 13-Jan-21

BW	92
Act WW	670
Adj 205	612
CE	**

RED CIRCLE G FLAGSHIP 96F

RED XO CROWFOOT REBEL 2422Z
RED CIRCLE G SIENA 5131C
RED ALLAVON SIENA 26R

XO CROWFOOT 0102X
RED XO CROWFOOT RACHEL 836U
RED TASSEL EXECUTIVE II 7M
RED ALLAVON SIENA 17N

EPD'S	CE -2	BW 3.4	WW 46	YW 98	MCE 6	MILK 26

- Resembles his sire…long backed with lots of rib and muscle shape
- Dam is a very nice full sister to the dam of the good Lot 93 bull…grab on to these solid, predictable genetics
- Ranks in the top 1% of the breed for WW, top 2% for YW and top 20% for Milk epds

100 RED CIRCLE G JUDE 13J

2217477 ZKT 13J 09-Jan-21

BW	84
Act WW	678
Adj 205	609
CE	***

RED CIRCLE G FLAGSHIP 96F

RED TER-RON AMARILLO 1A
RED CIRCLE G SIENA 617D
RED CIRCLE G SIENA 412B

TER-RON PARK PLACE 18Y
RED TER-RON LAURYN 139W
RED XO CROWFOOT REBEL 2422Z
RED ALLAVON SIENA 26R

EPD'S	CE 4	BW 1.2	WW 46	YW 96	MCE 9	MILK 25

- Moderate BW 96F son that has the genetics and stats to back up his good looks…his dam is the first calf from the 412B mother of Lot 93
- Ranks in the top 3% of the breed for WW & YW, top 15% for MCE, top 25% for CW and top 30% for Milk epds

Dam 9107G

101 RED CIRCLE G JAZZ 60J

2220358 ZKT 60J 20-Jan-21

RED FLYING K LION HEART 188E
RED FLYING K RED CAT 131G
RED FLYING K MONICA 252E

TER-RON CONTINENTAL 120D
RED CIRCLE G NIKITA 9107G
RED BAR 4A NIKITA 104A 165C

RED PAHL LION HEART 168A
RED FLYING K RUTH 83B
RED FLYING K JULIAN 22A
RED FLYING K CHARITY 102C
S A V INTERNATIONAL 2020 M1F
RED TER-RON AMBER 46W
RED BRYLOR RED KODIAK 3A
RED BRYLOR 167Y NIKITA 104A

BW	85
Act WW	742
Adj 205	760
CE	***

EPD'S	CE 1	BW 2.2	WW 46	YW 86	MCE 3	MILK 25

- Jazz is the first son to sell from the Red Cat sire that was purchased with Heart Valley Angus and topped Flying K's 2020 sale at $18,000…he's a "good one"
- Moderate BW with a 760lb ADJ WW out of a first calf heifer…ranks in the top 6% of the breed for WW, top 10% for YW and top 30% for Milk epds
- Dam is a model female with near perfect udder structure and sold in the recent Red Roundup sale for $8500, her full brother topped the 2019 sale to Danvil Stock Farm at $15,000

102 RED CIRCLE G JAREK 156J

2226244 ZKT 156J 22-Feb-21

RED FLYING K RED CAT 131G

RED ML JUBILATION 938B
RED CIRCLE G MARTY 801F
RED AMBLER MARTY 179D

RED TONGUERIVER JUBILATION
RED ML MISS LINETT 938W
SILVER KNIGHT KODIAK 10Y
RED AMBLER FREEDOM 197U

BW	81
Act WW	676
Adj 205	768
CE	****

EPD'S	CE 6	BW 0.1	WW 46	YW 79	MCE 5	MILK 25

- Jarek is the youngest bull in the pen but certainly holds his own…his dark red color and quality attract attention
- Great curve bending stats and ranks in the top 10% of the breed for WW, top 20% for YW & Marbling, top 25% for CE & BW and top 30% for Milk epds

Sire Red Cat

103 RED CIRCLE G JET 75J

2222012 ZKT 75J 24-Jan-21

RED FLYING K RED CAT 131G

RED BIEBER DEEP END B597
RED CIRCLE G MISS LINETT 989G
RED ML MISS LINETT 938W

RED BIEBER ROLLIN DEEP Y118
RED BIEBER LAURA 158W
RED CROWFOOT 6253S
RED BAR-X MISS LINETT 151K

BW	71
Act WW	608
Adj 205	652
CE	****

EPD'S	CE 9	BW -0.5	WW 46	YW 94	MCE 8	MILK 29

- Sure fire calving ease prospect that once again has curve bending epds… ranks in the top 2% of the breed for WW, top 3% for REA, top 4% for YW, top 6% for Milk, top 10% for CE, top 20% for BW and top 25% for MCE epds
- Excellent two year old mother is an ET full sister to the dam of the good Lot 97 bull

Dam 8109U

104 RED CIRCLE G JASE 155J

2226241 ZKT 155J 21-Feb-21

RED FLYING K RED CAT 131G

5L GRAND ALLIANCE 101-5226
RED CROWFOOT ERICA 8109S
CROWFOOT ERICA 6028S

RED 5L FOREVER GRAND 5834 OSC
5 L QUEEN ESTON 101
CROWFOOT MAX 1743L
CROWFOOT LADY ERICA 4812P

BW	90
Act WW	734
Adj 205	805
CE	**

EPD'S	CE 4	BW 1.9	WW 46	YW 69	MCE 6	MILK 27

- Jase is a definite herd sire prospect with lots of dimension and body length…take note of his great stats
- Dam was one of the best cows in the Crowfoot dispersal and has the quality and background to be a herd sire's mother…she earned CAA Elite Cow status
- This is 8109U's last calf… maternal brothers have sold well to S-7 Ranch, Josie Crawford, Crowfoot Cattle Co. and Lobo Ranching

105 RED CIRCLE G JOIST 103J

2222033 ZKT 103J 31-Jan-21

BW	93
Act WW	800
Adj 205	783
CE	**

TER-RON CONTINENTAL 120D
RED CIRCLE G GENESIS 58G
RED LAURON DYNA 31A

RED BENCHMARK COMMITMENT 39'12
RED CIRCLE G CALICO 409B
RED LLB CALICO 136Z

S A V INTERNATIONAL 2020 M1F
RED TER-RON AMBER 46W
RED LAURON WRANGLER JO 45W
RED LAURON DYNA 12K
RED LORENZEN COMMITMENT 0611
RED BENCHMARK CHETA 930
RED BLAIR'S TALLADEGA 218W
RED LLB CALICO 226M

EPD'S	CE -3	BW 2.8	WW 46	YW 86	MCE 0	MILK 31

- Joist is the first son to sell from Genesis 58G, the high selling bull in 2020 at $11,750 to Y Coulee Red Angus…like his sire, Continental, his progeny have extra dimension and fleshing ability
- #1 ADJ WW bull in his pasture group and ranks in the top 2% of the breed for Milk, top 5% for WW and top 10% for YW epds
- Dam has been very productive with sons to Wade Williams and Mark Warren

106 RED CIRCLE G JANGLE 51J

2220354 ZKT 51J 18-Jan-21

BW	85
Act WW	725
Adj 205	673
CE	**

RED CIRCLE G GENESIS 58G

RED XO CROWFOOT REBEL 2422Z
RED CIRCLE G COPPER LADY 521C
RED CG COPPER LADY 264Z

XO CROWFOOT 0102X
RED XO CROWFOOT RACHEL 836U
RED BAR-E-L LPH GUIDELINE 155X
RED HB COPPER LADY 120K

EPD'S	CE 0	BW 1.9	WW 46	YW 80	MCE 5	MILK 25

- Another Genesis son that offers growth and performance in a long backed, muscular package…he'll add pounds to your calf crop
- Ranks in the top 10% of the breed for WW and top 15% for YW epds

107 RED CIRCLE G JAB 59J

2220357 ZKT 59J 20-Jan-21

BW	88
Act WW	718
Adj 205	692
CE	**

RED CIRCLE G GENESIS 58G

CROWFOOT 6004S
RED CROWFOOT LADY ERICA 8080U
CROWFOOT LADY ERICA 6431S

CROWFOOT MAX 1743L
CROWFOOT BLACKCAP 4935P
B.B.A.R. NUGGET 4778
CROWFOOT LADY ERICA 3785N

EPD'S	CE -1	BW 3.1	WW 46	YW 68	MCE 4	MILK 22

- Eye catching, moderate framed calf that warrants a good look…moderate BW with good performance stats
- He's the twelfth and final calf from a very good Crowfoot cow that created an excellent cow family here…sons have sold to Haugan Land & Cattle and the Lacombe Research Centre

108 RED CIRCLE G JURY 146J

2226231 ZKT 146J 16-Feb-21

BW	88
Act WW	600
Adj 205	667
CE	**

RED FLYING K LION HEART 188E
RED FLYING K RED CAT 131G
RED FLYING K MONICA 252E

TER-RON CONTINENTAL 120D
RED CIRCLE G MISS BO 8121F
RED CROWFOOT MISS BO 4088P

RED PAHL LION HEART 168A
RED FLYING K RUTH 83B
RED FLYING K JULIAN 22A
RED FLYING K CHARITY 102C
S A V INTERNATIONAL 2020 M1F
RED TER-RON AMBER 46W
RIDGE BANDO 598-282ET
CFCC 6K

EPD'S	CE -1	BW 2.9	WW 46	YW 85	MCE 2	MILK 29

- Here's a dark red 131G son that has much merit
- Very good Continental sired dam is a member of the Miss Bo cow family…correct udders are locked in
- Ranks in the top 6% of the breed for Milk, top 8% for WW and top 10% for YW epds

109 RED CIRCLE G JAY 6J

2217473 ZKT 6J 07-Jan-21

RED LSF SRR TAKEOVER 5051C
RED EGL FURY 8100
RED AHL DUCHESS 42W

RED CIRCLE G DECREE 93D
RED CIRCLE G RUBY 932G
RED OLE 532D

RED LSF TAKEOVER 9943W
RED LSF RR SYRINGA U8044 X0331
RED PIE GET WESTERN 4061
RED AHL DUCHESS 106P
CROWFOOT MAX 1743L
RED CROWFOOT MISS BO 4088P
RED OLE GLADIATOR 224Z
RED OLE RUBY 207Y

BW	58
Act WW	640
Adj 205	642
CE	****

EPD'S	CE 11	BW -3	WW 46	YW 77	MCE 8	MILK 29

- A sure fire heifer bull that is a true curve bender…58lb BW, indexed 115 in his dry Northern Alberta pasture group and has developed into quite a chunk
- AI sire, Fury, has proven calving ease yet sires above average performance
- Ranks in the top 3% of the breed for BW, top 6% for CE & Milk and top 20% for WW & YW epds

Sire Red EGL Fury

110 RED CIRCLE G JIMMY 16J

2218807 ZKT 16J 10-Jan-21

RED LSF SRR TAKEOVER 5051C
RED EGL FURY 8100
RED AHL DUCHESS 42W

TER-RON CONTINENTAL 120D
CIRCLE G COPPER LADY 983G
RED CG COPPER LADY 264Z

RED LSF TAKEOVER 9943W
RED LSF RR SYRINGA U8044 X0331
RED PIE GET WESTERN 4061
RED AHL DUCHESS 106P
S A V INTERNATIONAL 2020 M1F
RED TER-RON AMBER 46W
RED BAR-E-L LPH GUIDELINE 155X
RED HB COPPER LADY 120K

BW	69
Act WW	600
Adj 205	614
CE	****

EPD'S	CE 2	BW 0.2	WW 46	YW 80	MCE 4	MILK 26

- Another Fury son that offers calving ease with very respectable performance…69lb BW and a 108 weaning index
- Ranks in the top 30% of the breed for Milk and top 35% for WW & YW epds
- Two year old Continental dam is backed by an excellent cow family

111 RED CIRCLE G JOEL 86J

2222016 ZKT 86J 26-Jan-21

RED FLYING K LION HEART 188E
RED FLYING K RED CAT 131G
RED FLYING K MONICA 252E

RED TER-RON BACKDRAFT 169D
RED CIRCLE G MERLE 9120G
RED CROWFOOT MERLE 1307Y

RED PAHL LION HEART 168A
RED FLYING K RUTH 83B
RED FLYING K JULIAN 22A
RED FLYING K CHARITY 102C
TER-RON PARK PLACE 18Y
RED TER-RON DIAMOND MIST 164Y
RED HOWE DOMINOR 127U
RED YY MERLE 801U

BW	69
Act WW	726
Adj 205	761
CE	****

EPD'S	CE 7	BW -0.6	WW 46	YW 69	MCE 5	MILK 25

- A low BW Red Cat son that will make his new owner happy as his calves will be born easily and weigh up well at weaning
- 69lb BW with a 761lb ADJ WW… ranks in the top 15% of the breed for BW, top 20% for CE and top 25% for WW epds

Grand Dam 1307Y

112 RED CIRCLE G JULES 122J

2223775 ZKT 122J 07-Feb-21

RED RCR DECEPTICON 19D
RED ROD DECEPTICON 9472G
RED ROD LADY 455A

RED XO CROWFOOT REBEL 2422Z
RED CIRCLE G SIENA 6107D
RED CG SIENA 730T

RED LAZY R C SON OF THOR 315A
RCR FREYJA 158X
RED FLYING K NEBULA 179X
RED ROD TRENDY THUNDER 549U
XO CROWFOOT 0102X
RED XO CROWFOOT RACHEL 836U
RED TASSEL EXECUTIVE II 7M
RED ALLAVON SIENA 17N

BW	82
Act WW	622
Adj 205	627
CE	**

EPD'S	CE 2	BW 1.2	WW 46	YW 73	MCE 5	MILK 29

- Closing the Red Angus section with the first son to sell from the Decepticon sire that was purchased jointly with Spring Creek Colony from Rodgers Red Angus as one of the high sellers in their 2020 sale
- Dam is a strong member of the highly productive Siena cow family that is also behind the good Lot 93, 99 & 100 bulls

Dam
3330A

Sire Schifelbien Attractive 4565

113 CIRCLE G JUBILATION 104J

2222714 ZKT 104J 01-Feb-21

JMB TRACTION 292 M1F
SCHIEFELBEIN ATTRACTIVE 4565
FROSTY ANSWER 3979

CHAPMAN MEMENTO 0505X
XO CROWFOOT BLACKBIRD 3330
XO CROWFOOT BLACKBIRD 8810U

SITZ TOP GAME 561X
JMB EMULOTA 013
S A V FINAL ANSWER 0035 M1F
FROSTY ELBA LIZZY 1106
SINCLAIR MEMENTO 8RL5
CROWFOOT REV ERICA 5752R
CROWFOOT EQUATION 5793R
CFCC 620K

BW	90
Act WW	850
Adj 205	825
CE	**

EPD'S	CE 6	BW 2.4	WW 65	YW 108	MCE 6	MILK 30

Jubilation will be used by AI at Circle G,
an inherd breeding interest will be retained

- Power, performance and pedigree combined with an elite dam…I have great confidence in Jubilation's future as an impact sire
- Sired by Attractive, the great footed sire of the Showman bull that has been creating quite a stir within the breed
- Dam is flatout awesome with a world of volume, a near perfect udder, great feet and excellent production…she was the high selling black heifer calf in the Crowfoot dispersal and is a maternal sister to the $40,000 Crowfoot 0102X bull
- A maternal brother to 104J topped the 2019 sale at $12,000 to Marj Veno and Murray McArthur and has bred well there and here (a son sells as Lot 134)…plus a maternal sister is the best "G" BA female at CG
- #1 ADJ WW bull and ranks in the top 4% of the breed for Milk, top 8% for WW and top 10% for YW epds

114 CIRCLE G JASPER 18J

2218300 ZKT 18J 10-Jan-21

SCHIEFELBEIN ATTRACTIVE 4565

SINCLAIR TIMELESS 8BA4 M1F
CIRCLE G BLACKBIRD 706E
CIRCLE G BLACKBIRD 556C

SINCLAIR IN TIME 6BT39
SINCLAIR BLACKBIRD 2P8 7079
BAR-E-L XCITEMENT 36X
XO CROWFOOT BLACKBIRD 049X

EPD'S	CE 8	BW 0.4	WW 67	YW 118	MCE 7	MILK 33

- Another high end Attractive sired prospect that's deep ribbed, muscular and very sound…he's a true curve bender as well
- #3 ADJ WW bull at 810lbs on Sept 1 with no creep feed… ranks in the top 1% of the breed for Milk, top 5% for YW, top 6% for WW and top 15% for CE & BW epds
- Very nice dam has an unique pedigree and combines time tested Sinclair genetics with HF Tiger and Equation… the 049X cow was a massive female and had a $9000 son sell to Colton Kasur

Dam 706E

Dam 8103F

115 CIRCLE G JEFFERSON 17J

2231206 ZKT 17J 10-Jan-21

BC SURVEYOR 680D
BC ROBUST 0807
BC 327-8 CP BELLE O-807

CHAPMAN MEMENTO 3607A
CIRCLE G MISS AVA 8103F
BUCK LAKE MISS AVA 527Z

BC EAGLE EYE 110-7 M1F
BC 2266 PRIDES LASS 4132 680
BC PURE PRIDE 327-8
BC 607 CP BELLE MF 807
CHAPMAN MEMENTO 0505X
CHAPMAN G PRIDE 8013U
S A V BISMARCK 5682 M1F
BKLK MISS EXTEND 167X

BW	92
Act WW	860
Adj 205	803
CE	**

EPD'S	CE 1	BW 3.5	WW 63	YW 98	MCE -2	MILK 17

- Definitely herd sire quality here as Jefferson probably has the most rib shape and is the softest made Angus bull I have produced…he has so much dimension from every angle and will be used in the Circle G program by AI
- BC Robust has bred very well at Chapman Angus and has now caught the attention of many astute breeders…when viewing him I was impressed by his rock solid feet, moderation and body mass
- #7 bull for ADJ WW and ranks in the top 10% of the breed for WW and top 25% for YW epds
- Dam is a young Momento daughter that has a beautiful udder…her Bismarck dam was a high seller in the Buck Lake dispersal, had a near perfect udder and was a very productive cow that created an excellent cow family here

Dam 719E

116 CIRCLE G JUSTICE 15J

2231205 ZKT 15J 10-Jan-21

BC ROBUST 0807

SINCLAIR TIMELESS 8BA4 M1F
CIRCLE G ERICA 719E
CIRCLE G ERICA 586C

SINCLAIR IN TIME 6BT39
SINCLAIR BLACKBIRD 2P8 7079
BAR-E-L XCITEMENT 36X
CIRCLE G ERICA 130Y

BW	76
Act WW	824
Adj 205	747
CE	***

EPD'S	CE 10	BW -1	WW 46	YW 82	MCE 3	MILK 22

- 15J is thick from end to end with great Angus character and packs so many positive traits into an attractive package
- Heifer friendly with a 76lb BW and ranks in the top 4% of the breed for BW and top 9% for CE epds
- Square uddered, productive dam is another Sinclair Timeless daughter that's out of an awesome 36X cow
- A popular maternal brother sold to Burnell Martin for $7750 last year

Sire BC Robust 0807C

117 CIRCLE G JACKPOT 14J

2231204 ZKT 14J 09-Jan-21

BC ROBUST 0807

CHAPMAN MEMENTO 3607A
CIRCLE G ROSE 6159D
XO CROWFOOT ROSE 8802U

CHAPMAN MEMENTO 0505X
CHAPMAN G PRIDE 8013U
CROWFOOT JOKER 6172S
CROWFOOT ROSE OF L 4702P

BW	79
Act WW	764
Adj 205	677
CE	***

EPD'S	CE 7	BW 0.5	WW 46	YW 65	MCE 1	MILK 15

- Very complete, well balanced Robust son that visitors are drawn to
- 79lb BW and ranks in the top 15% of the breed for BW and top 25% for CE epds
- High volume, correct uddered mother is a daughter of a CAA Elite Dam, 8802U, that was very productive with a $11,500 son to Murray Fraser

Dam 834F

118 CIRCLE G JOURNEY 30J

2231208 ZKT 30J 13-Jan-21

BC ROBUST 0807

BAR-E-L NATURAL LAW 52Y
CIRCLE G ERICA 834F
CIRCLE G ERICA 375A

S A V BISMARCK 5682 M1F
BAR-E-L MAGNOLIA 143K
BAR-E-L XCITEMENT 36X
CIRCLE G ERICA 929W

BW	85
Act WW	816
Adj 205	772
CE	***

EPD'S	CE 5	BW 1.8	WW 46	YW 97	MCE 2	MILK 17

- Journey is a curve bending Robust son…85lb BW with lots of dimension and rib shape
- Ranks in the top 15% of the breed for WW, top 30% for YW and top 40% for CE & BW epds
- Beautiful Natural Law sired dam that's backed by one of the best cow lines at CG…her dam had a $10,000 son sell to Burnett Angus where he's bred very well

Dam 801A

119 CIRCLE G JUMBO 68J

2231213 ZKT 68J 22-Jan-21

BC SURVEYOR 680D
BC ROBUST 0807
BC 327-8 CP BELLE O-807

S A V BISMARCK 5682 M1F
BUCK LAKE LEILA 801A
BUCK LAKE LEILA 378Y

BC EAGLE EYE 110-7 M1F
BC 2266 PRIDES LASS 4132 680
BC PURE PRIDE 327-8
BC 607 CP BELLE MF 807
G A R GRID MAKER M1F
S A V ABIGALE 0451
G A R PREDESTINED M1F DDC
LEILAS PRIDE OF BUCK LAKE 5U

BW	90
Act WW	794
Adj 205	740
CE	**

EPD'S	CE 4	BW 1.9	WW 46	YW 89	MCE 0	MILK 16

- These Robust sons are so alike in type and kind and all ooze Angus quality
- Jumbo is living up to his name as his body mass and shape have certainly been noticed…he's backed by a quality Bismarck sired dam that is also the grandmother of the good Lot 127 bull
- Ranks in the top 25% of the breed for WW and top 45% for CE, BW & YW epds

Dam 372A

120 CIRCLE G JOURNAL 44J

2220348 ZKT 44J 16-Jan-21

O C C LEGACY 839L
CROWFOOT EQUATION 5793R
CROWFOOT FORKS 755K

CIRCLE G YIELD 28Y
CIRCLE G LUCY 372A
CIRCLE G LUCY 158Y

O C C ECHELON 857E M1F
O C C DIXIE ERICA 960E
TOMWALL PIED PIPER 413
GLADWALL B REV ERICA 7289
S A V FINAL ANSWER 0035 M1F
CIRCLE G ERROLINE 531R
CIRCLE G UPGRADE 17U
CIRCLE G LUCY 8126U

BW	86
Act WW	842
Adj 205	766
CE	**

EPD'S	CE 3	BW 2.7	WW 46	YW 83	MCE 6	MILK 29

- Take a close look at this good bull as he has much genetic merit
- Stellar dam that's one of my favorite BA cows and she has been very productive…a daughter has the good Lot 128 bull in the sale
- Equation sire is one of the best mature Angus bulls I've ever seen…at 9 years of age he moved like a cat and had near perfect hoof structure

121 CIRCLE G JUSTUS 83J

2223388 ZKT 83J 27-Jan-21

S A V INTERNATIONAL 2020 M1F
TER-RON CONTINENTAL 120D
RED TER-RON AMBER 46W

RED BAR-E-L SOCKEYE 95S
RED CG COPPER LADY 948W
RED HB COPPER LADY 106P

S A V HARVESTOR 0338 M1F
S A V EMBLYNETTE 5483
RED TER-RON TOUCHDOWN 8S
RED TER-RON AMBER 28P
RED BAR-E-L APPROVAL 4L
RED SSS GLORIA 874G
RED GOLD-BAR KING V415 107K
RED TOP COPPER LADY 24D

BW	88
Act WW	764
Adj 205	754
CE	**

EPD'S	CE -3	BW 2.4	WW 46	YW 81	MCE 0	MILK 28

- A black hided Continental son that's darn good…with 120D being a black/red carrier, it's a given that there will be some black progeny but like their red siblings, they're packed with muscle and quality
- 11th and last calf from a very good cow…ranks in the top 10% of the breed for Milk and top 15% for WW & YW epds

Sire Continental 120D

122 CIRCLE G JESSE 74J

2222085 ZKT 74J 24-Jan-21

TER-RON CONTINENTAL 120D

RED JENSEN CACTUS 2Z
RED T-K RINA 69D
RED T-K RINA 87X

RED JENSEN CACTUS SKY 25S
RED JENSEN IRASTONE 5521R
RED SSS ARSON 6U
RED JRA RINA 8T

BW	94
Act WW	676
Adj 205	644
CE	**

EPD'S	CE -5	BW 3.3	WW 46	YW 92	MCE -2	MILK 30

- Hairy, deep ribbed, thick topped and sound describes Jesse…he ranks in the top 4% of the breed for Milk, top 5% for YW and top 6% for WW epds
- High quality, beautiful uddered dam was purchased out of the T-K dispersal for $10,750 and sold with a group of RA cows to Nicklason Stock Farms and pastured in the very dry north Peace River country last summer…his weaning weight suffered but he has caught up to his pen mates since

Dam 224Z

123 CIRCLE G JEOPARDY 49J

2220352 ZKT 49J 17-Jan-21

BW	84
Act WW	869
Adj 205	793
CE	****

CONNEALY COMRADE 1385
MCCONNELL ALTITUDE 3114 M1F
MA BEAUTY 0156

BAR-E-L XCITEMENT 36X
CIRCLE G ERROLLINE 224Z
CIRCLE G ERROLINE 915W

CONNEALY CONSENSUS 7229 M1F
HAPPY GEE OF CONANGA 919 DDC
S A V 004 DENSITY 4336 M1F
M A LUCYS TRAVELER 9859
HF TIGER 5T
BAR-E-L ENCHANTRESS 153N
RINGSTEAD DATELINE 722S
CIRCLE G ERROLINE 531R

EPD'S	CE 7	BW 0	WW 46	YW 95	MCE 8	MILK 21

- One of the best bulls in this, the strongest set of Black Angus bulls that I've produced…a high quality maternal brother led off this division in the sale last year and sold to many time repeat buyer, Lobo Ranching for $9500
- The Altitude AI sire caught my attention when seeing the excellent progeny he sired at Johnson Livestock…his pedigree is rock solid and he has curve bending epds
- Broody, super uddered nine year old dam is one of the best BA cows at CG
- #8 ADJ WW and ranks in the top 10% of the breed for BW, top 25% for CE & WW and top 30% for YW epds

Sire: Mcconnell Altitude 3114

Dam 4109B

124 CIRCLE G JUBILANT 95J

2222024 ZKT 95J 29-Jan-21

BW	88
Act WW	826
Adj 205	792
CE	***

MCCONNELL ALTITUDE 3114 M1F

COLE CREEK BLACK CEDAR 1251
CIRCLE G BLACKBIRD 4109B
CROWFOOT CJ BLACKBIRD 7726T

COLE CREEK BLACK CEDAR 46P
COLE CREEK JUANADA SHE 48T
CROWFOOT EQUATION 5793R
CFCC 620K

EPD'S	CE 3	BW 1.5	WW 46	YW 100	MCE 1	MILK 23

- Jubilant is another very good Altitude son…I really like the Altitude daughters
- #10 ADJ WW and ranks in the top 25% of the breed for WW & YW and top 35% for BW epds
- Quality dam is a daughter of the CAA Elite cow, 7726T, that was just retired last year and was an outstanding Equation daughter

125 CIRCLE G JOLT 32J

2218305 ZKT 32J 13-Jan-21

BW	66
Act WW	712
Adj 205	713
CE	****

LD CAPITALIST 316 M1F
MUSGRAVE 316 COLOSSAL 137 M1F
MUSGRAVE LADY BARBARA 545

COLEMAN BRAVO 6313 M1F
CIRCLE G BLACK MISS 981G
CROWFOOT CJ BLACK MISS 7722T

CONNEALY CAPITALIST 028
LD DIXIE ERICA 2053
MUSGRAVE BIG SKY M1F
MUSGRAVE LADY BARBARA 272
COLEMAN CHARLO 0256 M1F
COLEMAN DONNA 714
CROWFOOT EQUATION 5793R
CROWFOOT BLACK MISS 2784M

EPD'S	CE 13	BW -0.8	WW 46	YW 85	MCE 12	MILK 21

- A sleep all night calving ease bull with lots of mass and rib that's sired by the popular AI sire, Colossal
- 66lb BW with very respectable performance… ranks in the top 2% of the breed for CE, top 5% for BW and top 7% for MCE epds
- Excellent dam is sired by the $450,000 Bravo AI sire and the grandmother is simply outstanding…see the Lot 129 footnote

Sire
Musgrave 316 Colossal 137

126 CIRCLE G JANUARY 56J

2220356 ZKT 56J 19-Jan-21

BW	69
Act WW	728
Adj 205	743
CE	****

MUSGRAVE 316 COLOSSAL 137 M1F

COLEMAN BRAVO 6313 M1F
CIRCLE G ERICA 974G
CIRCLE G ERICA 929W

COLEMAN CHARLO 0256 M1F
COLEMAN DONNA 714
S A V BISMARCK 5682 M1F
CIRCLE G ERICA 743T

EPD'S	CE 13	BW -0.8	WW 46	YW 97	MCE 13	MILK 20

- Another Colossal son that's a sure fire heifer bull with a great set of curve bending epds
- 69lb BW with a 743 ADJ WW…ranks in the top 2% of the breed for CE, top 4% for MCE, top 5% for BW, top 25% for WW and top 30% for YW epds
- Dam is a good Bravo first calver and her dam was a great Bismarck cow that has left a legacy of outstanding daughters here

Dam 6125D

127 CIRCLE G JUDGE 97J

2222030 ZKT 97J 29-Jan-21

BAR-E-L NATURAL LAW 52Y
PM NATURAL LAW 1'16
HF ANNIE 118X

CHAPMAN MEMENTO 3607A
CIRCLE G LEILA 6125D
BUCK LAKE LEILA 801A

S A V BISMARCK 5682 M1F
BAR-E-L MAGNOLIA 143K
HF EL TIGRE 28U
2HR ANNIE 11S
CHAPMAN MEMENTO 0505X
CHAPMAN G PRIDE 8013U
S A V BISMARCK 5682 M1F
BUCK LAKE LEILA 378Y

BW	90
Act WW	832
Adj 205	797
CE	**

EPD'S	CE 7	BW 2	WW 46	YW 91	MCE 10	MILK 23

- Herd bull alert…Judge has been attracting attention for his depth of body, length and breed character
- Natural Law sire, 1'16, was used here with much success and sold last year to Atlasta Angus…97J is his best son and could surpass his sire
- Positive, balanced epd profile and is backed by a high quality dam and cow family (see Lot 119 footnote)…top maternal brother sold to Bill Bateman

Dam 819F

128 CIRCLE G JUNGLE 40J

2220346 ZKT 40J 16-Jan-21

BAR-E-L NATURAL LAW 52Y
PM NATURAL LAW 1'16
HF ANNIE 118X

CHAPMAN MEMENTO 3607A
CIRCLE G LUCY 819F
CIRCLE G LUCY 372A

S A V BISMARCK 5682 M1F
BAR-E-L MAGNOLIA 143K
HF EL TIGRE 28U
2HR ANNIE 11S
CHAPMAN MEMENTO 0505X
CHAPMAN G PRIDE 8013U
CIRCLE G YIELD 28Y
CIRCLE G LUCY 158Y

BW	72
Act WW	780
Adj 205	747
CE	****

EPD'S	CE 13	BW -1	WW 46	YW 73	MCE 14	MILK 25

- The uniformity of the PM 1'16 sons is impressive and very meaningful… consistency in type and kind pays dividends when selling any class of livestock
- 40J has a 72lb BW with a 747 ADJ WW and ranks in the top 1% of the breed for MCE, top 2% for CE and top 4% for BW epds
- Dam is a very nice Momento daughter and is out of the very good 372A cow that is the dam of the Lot 120 bull

Sire PM 1D

Dam 7722

129 CIRCLE G JAYMES 165J

2226255 ZKT 165J 28-Feb-21

PM NATURAL LAW 1'16

CROWFOOT EQUATION 5793R
CROWFOOT CJ BLACK MISS 7722T
CROWFOOT BLACK MISS 2784M

O C C LEGACY 839L
CROWFOOT FORKS 755K
C H ALLIANCE 9339
C H BLACK MISS 9751

BW	91
Act WW	718
Adj 205	813
CE	**

EPD'S	CE 4	BW 2.8	WW 46	YW 76	MCE 8	MILK 25

- A top end bull from a very good dam…#5 ADJ WW bull at 813lbs on Sept 1
- My father told me many times to buy herd bulls out of the best cow possible… with that said, 165J warrants very serious consideration
- 7722T dam is an awesome 14 year old female and looks and moves like those half her age…feet and udder are near perfect and her mass, volume and production are stellar
- Many visitors have said that she should be flushed, which I never got done, but Leif Brost recently purchased the cow and she will enter his ET program

130 CIRCLE G JUSTIN 117J

2223773 ZKT 117J 05-Feb-21

PM NATURAL LAW 1'16

BURNETT LINK 59A
CIRCLE G ROSE 626D
CIRCLE G ROSE 453B

O C C MISSING LINK 830M
BURNETT JENNIFER 34U
HF SMOKIN' ACES 105Y
XO CROWFOOT ROSE 8802U

BW	88
Act WW	822
Adj 205	811
CE	***

EPD'S	CE 5	BW 2.2	WW 46	YW 96	MCE 9	MILK 21

- Another high quality Natural Law 1'16 son that has been popular
- #3 ADJ WW bull at 811lbs and has a set of very good, balanced epds
- High volume dam stems from the productive Rose cow family that also backs the good Lot 117 bull

131 CIRCLE G JORDIE 160J

2226251 ZKT 160J 25-Feb-21

BW	89
Act WW	726
Adj 205	822
CE	**

U2 TEMPTATION 180E
FREYBURN GARETH 177G
FREYBURN RALLY MISSIE 61Y

BAR-E-L NATURAL LAW 52Y
CIRCLE G BLACK MISS 832F
CROWFOOT CJ BLACK MISS 7722T

HF SYNDICATE 213Z
U2 ERELITE 109Z M1F
MVF ALLIANCE 156T
FREYBURN RALLY MISSIE 122P
S A V BISMARCK 5682 M1F
BAR-E-L MAGNOLIA 143K
CROWFOOT EQUATION 5793R
CROWFOOT BLACK MISS 2784M

EPD'S	CE -3	BW 3.5	WW 46	YW 104	MCE 2	MILK 23

- First son to sell from the Gareth 177G herd bull that was purchased as a high seller from Freyburn Angus to acquire the potent U2 genetics…his sire, Temptation, is $40,000 full brother to the very popular Coalition bull and they are both out of the $140,000 109Z cow
- Stout made, moderate BW bull with tremendous performance stats…#2 ADJ WW bull at 822lbs and ranks in the top 4% of the breed for YW and top 6% for WW epds
- Massive middled Natural Law dam is a daughter of the awesome 7722T cow… see Lot 129

Dam 818A

132 CIRCLE G JUKEBOX 151J

2226235 ZKT 151J 19-Feb-21

BW	90
Act WW	688
Adj 205	722
CE	**

FREYBURN GARETH 177G
S A V BISMARCK 5682 M1F
BUCK LAKE PRINCESS 818A
BUCK LAKE STAR LADY 347Y

G A R GRID MAKER M1F
S A V ABIGALE 0451
G A R PREDESTINED M1F DDC
LONE STAR GAINES LADY 24U

EPD'S	CE -2	BW 2.9	WW 46	YW 103	MCE 3	MILK 21

- A very good 177G son with plenty of rib shape and dimension
- Eye catching, square uddered dam…when touring cattle herds in Argentina in 2019, I noticed that many of the best cattle had a shot of Bismarck genetics in them; that is true for North America as well

Sire Freyburn Gareth 177G

Dam 557C

133 CIRCLE G JENKINS 118J

2223774 ZKT 118J 05-Feb-21

BW	87
Act WW	790
Adj 205	780
CE	**

FREYBURN GARETH 177G
BAR-E-L XCITEMENT 36X
CIRCLE G MISS AVA 557C
BUCK LAKE MISS AVA 527Z

HF TIGER 5T
BAR-E-L ENCHANTRESS 153N
S A V BISMARCK 5682 M1F
BKLK MISS EXTEND 167X

EPD'S	CE 0	BW 3.1	WW 46	YW 111	MCE 5	MILK 24

- Jenkins is a quality bull out of very good dam…the 557C cow is in the top end of the BA females at CG and note how Bismarck enhances her pedigree
- #11 ADJ WW and ranks in the top 7% of the breed for WW and top 10% for YW epds

Sire Freedom

134 CIRCLE G JIVE 69J

2220362 ZKT 69J 22-Jan-21

BW	82
Act WW	828
Adj 205	771
CE	****

BAR-E-L NATURAL LAW 52Y
CIRCLE G FREEDOM 16F
XO CROWFOOT BLACKBIRD 3330

BAR-E-L XCITEMENT 36X
CIRCLE G ERICA 431B
CIRCLE G ERICA 532R

S A V BISMARCK 5682 M1F
BAR-E-L MAGNOLIA 143K
CHAPMAN MEMENTO 0505X
XO CROWFOOT BLACKBIRD 8810U
HF TIGER 5T
BAR-E-L ENCHANTRESS 153N
K G POWER DESIGN M1F
BAR J P ERICA 61K

EPD'S	CE 10	BW -0.2	WW 46	YW 77	MCE 11	MILK 26

- Ending this very strong BA section with a son of the $12,000 Freedom bull that's a nice blend of calving ease and performance…Lot 113 is Freedom's maternal brother
- Ranks in the top 5% of the breed for BW and top 6% for CE epds
- Durable, productive dam has had sons sell to Murray Lake Colony and Attema Farms

Cow Power at Circle G

Females for Sale at the Farm - Purebred & Commercial

The Circle G cowherd is functional, sound and highly productive.

Be assured that every Circle G bull is backed by a quality dam.

Black Angus Herd Sale *(See pg 31)*

The Black Angus herd is for sale this year. As you can see in the sale catalog, the production of this very good cowherd is first rate.
Call for more information @ 403.304.0896. Terms are available.

2021 Sale Highlights

10H (RED SIMMENTAL) - Sold to Sandy Hill Simmentals & Lewis Farms for $42,000

11H (BLACK SIMMENTAL) - Sold to Colter Ellefson & Whitney Kay for $28,000

18H (RED ANGUS) - Sold to the Lacombe Research Centre for $9500

27H (RED SIMMENTAL)
Sold to Janzen Ranches for $13,000

29H (BLACK SIMMENTAL)
Sold to Robert Tolman for $10,750

19H (BLACK ANGUS)
Sold to Lobo Ranching for $9500

2022 P&H RANCH HORSE SALE

Consigned to our sale this year we have another outstanding group of broke ranch horses that are trained by some of the industry's finest horsemen, people who make their living on the back of a horse. It takes a huge investment in time with lots of knowledge and hard work to get a horse ready for ranch work. Countless hours have been put into the training of these horses to hone their skills. We are confident that with the quality of the horses selling, you will find one that will fit your needs.

Please feel free to contact any of the consignors prior to the sale with any questions and if possible go to their ranches to ride the sale horses.

There will be a demonstration of the ranch horses sale day morning at 10:30. The sale order will be determined by drawing the consignor's names out of a hat prior to the sale.

H-1 YELLER

GRADE 2011

CONSIGNOR: CLINT ANDERSON
For more information call: 403-593-4820

Yeller is a handsome 10 year old gelding that stands 15.1 HH. He has been rode in the mountains and used on pack trips. We have put extensive miles on him here at the ranch. Yeller is good to catch, good to shoe and a nice horse to be around. He is athletic, level headed and cowy. Yeller is always willing to go. For more information: Clint 403-593-4820

H-2 EARL

GRADE 2009

CONSIGNOR: JUSTIN POTTS
For more information call: 780-349-1494

Earl is a 12 year old ranch gelding. He is a gentle, no buck, come to the gate type of guy. He has been used to check, treat and gather cattle in the pasture, calve cows and check pens sorting. Earl has been lightly started on the head side of team roping and is showing a lot of promise. Earl can make your daily chores a little easier, just have fun on him or finish him off for team roping. Call or text for more information.

H-3 ONE SMOKEN LEO

AQHA # 5861342 June 29, 2017

SIRE: SMART LIL CABALLERO

DAM: LARKIN BREEZE MGS: BAVARIAN KING BREEZE

CONSIGNOR: WILL MACINAW
For more information call: 403-843-1055

Leo is a pretty Dun who has been rode both inside and out. He has a nice start and is ready to become someone's main mount. He will be used at the auction market penning cattle before the sale. For more information call Will.

H-4 CHICO

GRADE 2014

CONSIGNOR: KALE PETERSON
For more information call: 780-515-0715

Chico is a well put together 6 year old gelding that has been used at the ranch as well as in the sales yard and feedlot. He is easy to catch and nice to be around. He is 15 HH and weighs 1150 lbs. For more information feel free to call. Kale 780-515-0715

H-5 STEWART

GRADE 2011

CONSIGNOR: DREW SPENCER
For more information call: 403-963-8766

If you need a seasoned ranch horse who is darn sure safe and put together the right way, don't let Stewart pass you by. He is a 10 year old gelding that stands 14.3 HH. With four white socks and the buckskin colour Stewart will stand out wherever you take him. We've used him for all ranch chores from gathering pasture, pushing the shipping alley and treating yearlings on grass. Stewart is very keen on a cow and awesome to sort on. From the feedlot to the sale barn or the ranch you won't find anything Stewart hasn't seen. He has been used extensively in the mountains on pack and hunting trips. He will pack game and cross anything you point him at. Stewart is easy to catch, has a soft eye and is the same horse with time off. 100% sound and absolutely no buck or funny business. FMI please call 403-963-8766

BENEFITS OF THE P&H RANCHING & CIRCLE G BULL SALE

- One Stop Shopping... Quality Charolais, Red & Black Simmentals and Red & Black Angus Bulls
- No bulls have been sold prior to this sale
- Updated weights & scrotal measurements will be available sale day
- All bulls will be double vaccinated with "FUSOGARD" for the prevention of footrot
- Bulls are developed on high roughage rations to ensure their future soundness & fertility
- Sale hospitality at its finest...showing customers our appreciation for their continued support
- We strive to provide great customer service...buyer satisfaction guaranteed NFAC
- Quality bulls sell in all price ranges to fit any budget.

BENEFIT FROM CROSS BREEDING

IT ONLY MAKES SENSE AND DOLLARS

TERMS & CONDITIONS OF THIS SALE

1. TERMS – The terms of the sale are cash or cheque payable at par in Canadian funds to the sale clerk on sale day unless otherwise previously arranged with the sellers prior to the sale. No releases will be given until satisfactory settlement has been made.
2. BIDS – Each animal will be sold to the highest bidder.
3. DISPUTES – In case of disputes, bidding will be reopened between the parties involved. If no further bid is made, the buyer will be the person from whom the auctioneer accepted the last bid. The auctioneer's decision in such matter will be final.
4. ANNOUNCEMENTS – The information contained in this catalogue is believed to be true and accurate. Announcements at the sale by the owner, auctioneer or sales management will take precedence over the printed matter is this sale catalogue.
5. PURCHASERS RISK – Each animal becomes the risk of the purchasers as soon as sold.
6. CERTIFICATE OF REGISTRATION – The proper registration paper from the CCA, CAA and CSA will be duly transferred and furnished to the buyer for each animal after settlement has been made.
7. GUARANTEE – All bulls carry the standard breeding guarantee as specified by the applicable Canadian breed Associations. Bulls are guaranteed to be structurally sound and will have passed a semen test by a qualified Veterinarian prior to sale day or delivery. In the unlikely event of a dispute, the regular terms and conditions of the standard breed Associations will apply. At no time shall the sellers liability exceed the purchase price of the animal in question.
8. ACCIDENTS/LIABILITY– Every precaution will be made to protect the safety of those attending the sale. All persons attend the sale at their own risk. The seller, facility, owner & other persons involved with this sale assume no liability, legal or otherwise for any accidents that occur in, on or about the premises.
9. INSURANCE – Ownership risk to purchaser commences when the Auctioneer's hammer falls. Livestock coverage will be available at the clerk's desk from the appointed representative sale day. It is mandatory that all bulls returning to the seller's premises be insured at the buyer's expense.
10. DELIVERY – The sellers will deliver bulls free of charge within a 300 mile radius. Delivery beyond will be at cost. All bulls will be delivered within 30 days after the sale date.
11. P&H Ranching & Circle G Simmentals & Angus reserve the right to collect semen on any bull sold for in herd use. This semen will be collected at the buyer's convenience and at the seller's expense.
12. SOLICITING - It is unethical for anyone to promote, advertise or arrange the sale of any cattle, other than those in the sale, on the sale premises.

2021

Thank You to all our Bull Sale & off Farm Buyers

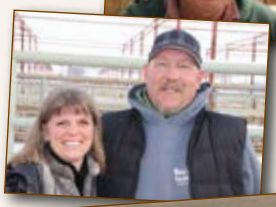

2 LAZY U BAR FARM-JOHN NYLUND, AB
ALM RANCH, AB
ATLASTA ANGUS-BRIAN & JUDY SUTTER, AB
ATTEMA FARMS LTD., AB
BOB FRASER, AB
BRENT, KATE & BEN BAMFORD, AB
BREWSTER FARMS, AB
BRIAN HAKSTOL, AB
BRIAN KNIGHT, AB
BURNELL MARTIN, AB
CARMANGAY COLONY, AB
CASSIE SULLIVAN KASEBERG, OR, USA
CHERYL & GREG DUFFY, AB
CLARK RYCROFT, AB
COLDSTREAM RANCHES, BC
COLTER ELLEFSON & WHITNEY KAY, AB
CORBETT FARMS, AB
CORNERSTONE CATTLE CO., SK
CORY & TARALYNN MACMILLAN, AB
CRUIKSHANK FARMS, AB
CS RANCHING, AB
CT CATTLE CO. LTD. - RICK ABT, AB
DANA KAMLAH, AB
DCL FARMS - DAVID LIDBERG, AB
DENNIS WALISSER, AB
DOBINSON VET SERVICES, AB
F. NESTER RANCHING, AB
GORDON & ROSEMARY CHURCH, AB
GREG MCWILLIAMS, AB
GROTE RANCH, AB
HARVIE CREST CATTLE CO., AB
HENRY OPENDRIES, AB
HOPPINS FARMS LTD., AB
HOWE RANCHES, AB
JAYME KARY, AB
JENNIFER & MARCEL MILLER, AB
JESS & CINDY HUDSON, AB
JOE KUBINEC, AB
JON & DAYLON RAIRDAN, AB
KEN BENIUK FARMS, AB
KEVIN BALL, AB
KEVIN CLINE, AB
KIM LUBBERS, AB
LACOMBE RESEARCH CENTER, AB
LANCE LANGEVIN, AB
LARRY NELNOR, AB
LEEWOOD RANCH, AB
LENNOR FARMS LTD., AB
LEWIS FARMS, AB
LOBO RANCHING - DAVE LOWE, AB
LOMOND GRAZING, AB
LUKE KILAR, AB

M&P RANCHES, AB
MATTHEW JANZEN, AB
MEL WILLIAMSON, AB
MERLYN WOYTOWICH, AB
MITCHELL CATTLE CO., BC
MT DAINES HOLDINGS, AB
MURRAY MILAN, AB
N OVER DIAMOND CATTLE CORP., AB
NEWELL CATTLE GRAZING, AB
NICKLASON STOCK FARM, AB
OH KAY FARMS, AB
OKRAINCEE LAND & CATTLE, SK
PARKER FARMS, AB
PAUL DOBINSON, AB
PERRY TANASCHYK, AB
R.H. MITCHELL RANCH, AB
RAINY CREEK RANCH, AB
RAYEL DAINES & JORDON MOE, AB
REY CREEK RANCH, BC
ROBERT RILEY, AB
ROBERT TOLMAN, AB
RON SCHMIDT, AB
ROSEWOOD COLONY, AB
S7 RANCH, AB
SANDY HILL SIMMENTALS, AB
SCARLETT LIVESTOCK LTD., AB
SHAUN ARGENT, AB
SNAKE VALLEY FARMS LTD., AB
SOUTH SEVEN FARMS-ROB STUART, AB
STANLEY BROS. RANCHING, AB
STEWART RANCHING- SCOTT STEWART, AB
SUNBERRY VALLEY RANCH, AB
TERRY & RYAN DODD, AB
THIESSEN LAND & CATTLE, AB
TOM BRAGG, AB
TONY & CATHY KAMLAH, AB
TREVOR SCHOFF, AB
TSB HOLDINGS-BRIAN JOHNSTON, AB
TYSON SIEGEL, AB
WADE CHALLAND, AB
WAYNE GREEN, AB
WHITLOW FARMS LTD., AB
WOLFER RANCHING, AB
Y 2 CATTLE CO.-STEVEN & JANET YULE, AB

Your support is greatly appreciated

P&H RANCHING CO. LTD.
36048 C&E Trail
Red Deer County, AB T4G 0G9

CANADA POST POSTES CANADA
Personalized Mail
Courrier personnalisé
8329578
thebigpicture

CHAROLAIS
2 YEAR OLDS

ONE STOP SHOPPING

Red Simmental - Lot 46
CIRCLE G INTEGRITY 34J

SIMMENTAL
RED & BLACK YEARLINGS

Black Angus - Lot 115
CIRCLE G JEFFERSON 17J

ANGUS
RED & BLACK

Lot 74

134 BULLS SELL
5 BROKE RANCH HORSES
SATURDAY, FEBRUARY 19
INNISFAIL AUCTION MARKET
P&H RANCHING CO.
CIRCLE G SIMMENTALS & ANGUS