

**REESE**  
CATTLE COMPANY

**2011**  
ONLINE CHAROLAIS  
**Bull Sale**

BIDDING STARTS 9AM MARCH 18  
& CLOSES 6PM MARCH 19  
DLMS FARMGATE  
TIMED AUCTIONS





Barry & Simone Reese (403) 870-3960  
Box 661, Didsbury, Alberta, TOM 0W0  
info@resecattleco.com

## *Welcome...*

Thank you to all of our customers for their support over the last eleven years. A special thank you to those individuals who purchased bulls last year with the disruption created by the COVID pandemic. Because the pandemic continues, I have chosen to conduct the sale as a "Farm Gate Timed" Auction rather than having the sale at Innisfail.

Even though 2020 was not a normal year, Charolais cross calves are hard to beat and the buyers are certainly still looking for them. This year's sale will consist of white, tan and red yearling bulls.

A new sire group added this year are JWX Everest. If you are looking for bulls with lots of hair, length and calving ease these would be a good choice for you.

Duplicitious and Northern Star bulls are still on offer if you are looking for a low birthweight and calving ease Charolais bull.

If you are looking for a performance Charolais bull we have Elder's Blackjack and CML Notorious.

Eureka Valley Charolais is a guest consigner at the sale again this year.

The sale will be hosted by [www.DLMS.ca](http://www.DLMS.ca). The sale begins on Thursday, March 18th at 9:00 a.m. and will close on Friday, March 19th at 6:00 p.m.

The format of the auction is "Racehorse Style Close".

Because of COVID, I would encourage anyone that would like to see the bulls to call me at (403) 870-3960 to arrange a time for safe viewing.



Barry & Simone Reese  
and family

## REESE CATTLE COMPANY bull sale

Bidding starts **MARCH 18** 9am  
and closes **MARCH 19** 6pm  
DLMS Farmgate Timed Auction

### Pre-Sale Viewing:

Bulls are available for viewing anytime prior to the sale.

### Sale Discounts:

Discount: \$100.00 for buyers that pick up their bulls at the farm before March 27th

Discount: \$500.00 for volume buyers of 3 bulls or more.

### Delivery:

We will deliver your bulls for free within a 300km radius of Didsbury. If you chose to send your bulls back to the farm they must be insured. After May 1st we will charge you \$3.00 a day per bull to keep and feed them. We will waiver these charges if you come and pick your bull at the farm before June 1st.

### Breeder Guarantee:

All bulls will be semen tested prior to the sale.

*Thank You...*

Thank-you to Greg and his family for housing our yearling bulls and heifers. Jaimee also takes care of all of the paperwork for our Charolais herd. Things definitely wouldn't run as smoothly as they do without them.



Greg, Jaimee & Boys

*Guest Consignor...*

## EUREKA VALLEY CHAROLAIS

Hello and welcome to the 2021 edition of the Reese Cattle Co. bull sale. My name is Wyatt Glover. I am currently in my third year taking the Bachelor of Applied Science Agribusiness degree at Olds College. This is my third year consigning bulls and I think this is the best set yet. I think that there is something for everybody needs including colour. These bulls are bred for soundness, structural correctness, and are going to be able to out and work for you. If you have any questions please feel free to contact me either by phone (403) 348-3324 or email [eurekavalleychar@gmail.com](mailto:eurekavalleychar@gmail.com).





## *Online Bidding*

# **THIS YEARS BULL OFFERING WILL BE AVAILABLE ONLINE ONLY VIA DLMS FARMGATE TIMED AUCTIONS**

**[www.farmgatetimedauctions.ca](http://www.farmgatetimedauctions.ca)**

1. Visit [dlms.ca](http://dlms.ca) and follow the link to the DLMS FarmGate timed auction site [www.farmgatetimedauctions.ca](http://www.farmgatetimedauctions.ca), click the LOGIN/REGISTRATION button. First time users will select the REGISTER button from this page. Fill out the registration form to sign up for a free user account and it allows you to select a user name and password for use on all Farm Gate Timed auctions. This program will send you text and email messages whenever there is activity on your favorite lots or someone challenges your proxy bid and this is why you will be asked for both your current email and cell phone number. If you are a past participant in the Farm Gate Timed auctions simply enter your user name and password to continue. This takes you to a list of both current and upcoming Farm Gate Auctions.

2. You can choose your favourite lots in this sale at this time and the program will allow you to open either all sale lots or just your favorite lots on your screen. Any time there is active bidding on a lot you have identified on your favorite list you will get a text and/or an email noting this activity.

3. The program allows you to place a proxy bid on any sale lot. This in fact protects your interest in any lot of interest for you to a specified dollar value you set, when you may not be able to give 100% attention to the sale. If the lot has a \$2000 bid on it and you place a proxy bid of \$3500 into the system, the computer will bid \$2100 for you but if some one else bids \$2200, the computer will again bid for you, this time at \$2300. The system will look after your interest to a maximum of \$3500. If another bidder is on at \$3600, your proxy will no longer be effective and you will no longer have the winning bid on this lot without once again logging in and bidding again or moving your attention to a second lot of interest.

4. At closing time of the sale the entire sale will extend bidding if a bid is placed on any lot in the sale. Any bid received after close time will extend the sale by the time listed on each sale. In Most cases the time gets shorter the longer in to extended bidding the sale is. When no bidding occurs for the extended time the computer will declare the sale finished.

5. Following the sale the Owner or Sale Manager will invoice all buyers in the sale, please contact the seller with questions or to arrange delivery, pick up or shipping of your purchases.





**WHAT IS RACEHORSE  
 STYLE SALE CLOSE?**

Racehorse style sale close is when the entire sale stays open in extended bidding. This type of sale allows you as the bidder to change to a different lot within the same sale if the bidding has gone in to extended bidding.



Timed Auctions Made Easy

**HOW WILL EXTENDED BIDDING WORK?**

When we get to the close out end time the clock for close extends with any bid placed with less than 5 min on the clock. This type of extended bidding turns the end time to more of a soft time. Extended bidding allows bidders to compete in lots like a real auction and give all bidders the same time to make a decision. Always follow the clock to see how much time remains in the sale you are interested in.

**For more info and assistance with bidding contact any of the sale contacts listed on the DLMS Website; DLMS FarmGate Timed Auctions ~ Mark Shologan Ph: 780-699-5082**



**RS BHD DUPLICITOUS A144**

Reg# MC362138 • DOB: February 10, 2013  
 RCC 144A • POLLED • BW: 88  
 CJC REALNESS S209  
 JDJ DUPICITY Y420  
 JDJ MS SPUR R120  
 JDJ TAURUS W65 P/S  
 BHD MS TAURUS Y155  
 BHD MS ILLUSION R721

EPD'S	BW	WW	YW	MLK	TM
	-3.5	44	84	30	52



# REESE CATTLE COMPANY bull sale

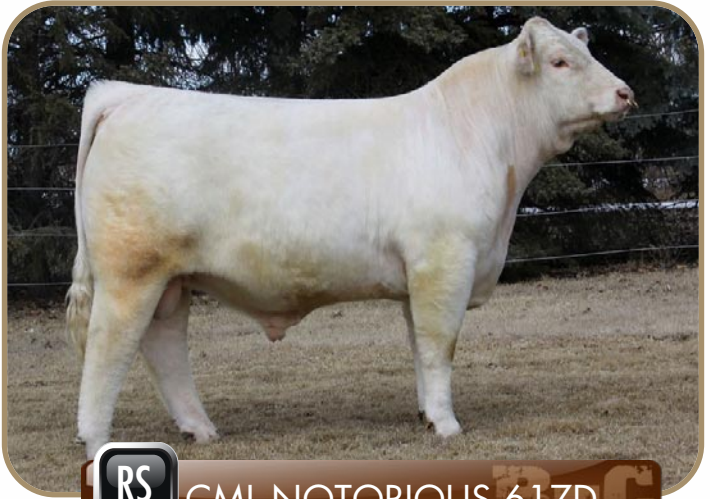

**RS** CML NOTORIOUS 617D

Reg# MC710202 • DOB: January 1, 2016  
 CML 617D • POLLED  
 SPARROWS SANCHEZ 715T  
 CML DIABLO 2X  
 CML PLD WILMA 3S  
 GERRARD MONTEZUMA 6T  
 GERRARD EVETTA 39Y  
 GERRARD EVETTA 2L

EPD'S	BW	WW	YW	MLK	TM
	1.3	28	68	30	44



**RS** JDJ NORTHERN STAR A109 P

Reg# MC362137 • DOB: February 3, 2013  
 RCC 109A • Polled • BW: 90  
 LT BLUEGRASS 4017 P  
 LT LEDGER 0332 P  
 LT BRENDA 6120 PLD  
 CJC TRADEMARK H45  
 JDJ MS TRADEMARK Y230  
 JDJ MS PRESIDENT W118

EPD'S	BW	WW	YW	MLK	TM
	-1.6	64	114	17	49



**RS** **JWX EVEREST 235E**

Reg# MC727200 • DOB: January 1, 2017  
 JWX 235E • POLLED  
 JWX FIFTY SHADES 706Z  
 JWX DOWNTOWN 7C  
 JWX MERCEDES 20Z  
 M6 GRID MAKER 104 PET  
 JWX WYNNEMAKER 983W  
 JWX KATARINA 107J

EPD'S	BW	WW	YW	MLK	TM
	2.2	50	99	24	49



**RS** **ELDER'S BLACKJACK 788B**

Reg# MC358621 • DOB: January 9, 2014  
 KLR 788B • POLLED  
 GERRARD PREACHER 31U  
 GERRARD PASTOR 35Z  
 GERRARD ROXANNE 18P  
 SVY AD INVINCIBLE P 748T  
 SVY STARSTRUCK 8X  
 SVY STARSTRUCK 559R

EPD'S	BW	WW	YW	MLK	TM
	2.4	54	93	19	46





**1** REESE HOBBS 108H

Reg# MC802817 • DOB: January 3, 2020  
 HORNED • BW: 80 • WW: 712  
 CML DIABLO 2X  
 CML NOTORIOUS 617D  
 GERRARD EVETTA 39Y  
 JDJ DUTTON A545  
 REESE CARMELA 115C  
 LLW FINESSE PLD 60T

EPD'S	BW	WW	YW	MLK	TM
	-1.1	30	61	25	40



**2** REESE HARRY 109H

Reg# MC802818 • DOB: January 3, 2020  
 POLLED • BW: 93 • WW: 776  
 JWX DOWNTOWN 7C  
 JWX EVEREST 235E  
 JWX WYNNEMAKER 938W  
 CEDARDALE ZEAL 125Z  
 REESE CECILIA 41C  
 SDC ANGELINA 60A

EPD'S	BW	WW	YW	MLK	TM
	0.9	46	86	21	44





**3**

**REESE HESTON 112H**

Reg# MC802819 • DOB: January 4, 2020  
 HORNED • BW: 101 • WW: 737  
 CML DIABLO 2X  
 CML NOTORIOUS 617D  
 GERRARD EVETTA 39Y  
 HTA QUANTUM PLD 26R  
 REESE DENVER 14A  
 CIRCLE CEE LUXURY 318N

EPD'S	BW	WW	YW	MLK	TM
	2.7	33	74	24	41



**4**

**REESE HARLEY 115H**

Reg# MC802820 • DOB: January 6, 2020  
 HORNED • BW: 98 • WW: 749  
 CML DIABLO 2X  
 CML NOTORIOUS 617D  
 GERRARD EVETTA 39Y  
 JDJ DUTTON A545  
 REESE DARBY 206D  
 REESE HILLARY 35Z

EPD'S	BW	WW	YW	MLK	TM
	1.6	36	74	23	42



**5** REESE HUGO 116H

Reg# MC802821 • DOB: January 7, 2020  
POLLED • BW: 88 • WW: 830  
JDJ DUPICITY Y420  
BHD DUPLICITOUS A144  
BHD TAURUS Y155  
HTA BETLEY 107Y  
REESE PSYCHE 55B  
LLW BELLE PLD 20U

EPD'S	BW	WW	YW	MLK	TM
	-1.9	44	86	27	49

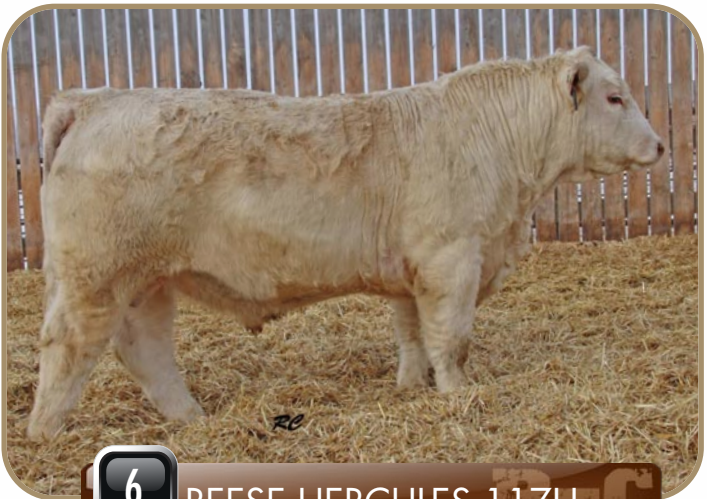

**6** REESE HERCULES 117H

Reg# MC802823 • DOB: January 8, 2020  
POLLED • BW: 92 • WW: 908  
GERRARD PASTOR 35Z  
ELDER'S BLACKJACK 788B  
SVY STARSTRUCK 8X  
HTA BETLEY 107Y  
REESE THALIA 40B  
SILVER SHADOW JASMYN 20R

EPD'S	BW	WW	YW	MLK	TM
	-0.4	51	91	25	50



**7**

**REESE HOUSTON 118H**

Reg# MC802824 • DOB: January 8, 2020  
 POLLED • BW: 93 • WW: 737  
 GERRARD PASTOR 35Z  
 ELDER'S BLACKJACK 788B  
 SVY STARSTRUCK 8X  
 REESE BUTTE 43A  
 REESE CATALINA 68C  
 SILVER SHADOW CARISA 80A

EPD'S	BW	WW	YW	MLK	TM
	0.9	43	75	16	38



**8**

**REESE HAYES 119H**

Reg# MC80825 • DOB: January 8, 2020  
 HORNED • BW: 94 • WW: 768  
 CML DIABLO 2X  
 CML NOTORIOUS 617D  
 GERRARD EVETTA 39Y  
 HTA QUANTUM 26R  
 REESE ECHO 30B  
 PRO-CHAR COVE 24S

EPD'S	BW	WW	YW	MLK	TM
	0.7	36	74	26	44





**9** REESE HENRI 121H

Reg# MC802826 • DOB: January 8, 2020  
 POLLED • BW: 88 • WW: 660  
 JDJ DUPICITY Y420  
 BHD DUPLICITOUS A144  
 BHD TAURUS Y155  
 PLEASANT DAWN RADAR 25Y  
 JS ULTRA 376A  
 MAPLE LEAF ULTRA 803U

EPD'S	BW	WW	YW	MLK	TM
	-2.3	31	62	26	42



**10** REESE HARRISON 123H

Reg# MC802827 • DOB: January 9, 2020  
 POLLED • BW: 108 • WW: 821  
 JWX FIFTY SHADES 706Z  
 JWX DOWNTOWN 7C  
 JWX MERCEDES 20Z  
 LHD PHARLAP Z1303P  
 BHD MS PHARLAP B265  
 BHD ROGUE X1288

EPD'S	BW	WW	YW	MLK	TM
	3.1	51	96	19	45



**11**

**REESE HAYDEN 127H**

Reg# MC802828 • DOB: January 11, 2020  
 POLLED • BW: 110 • WW: 756  
 JWX DOWNTOWN 7C  
 JWX EVEREST 235E  
 JWX WYNNEMAKER 938W  
 G 4 ACRES RIVORE 107R  
 SILVER SHADOW JELENA 82Y  
 SILVER SHADOW JAMIE 20K

EPD'S	BW	WW	YW	MLK	TM
	3.0	41	81	27	48



**12**

**REESE HUDSON 131H**

Reg# MC802829 • DOB: January 12, 2020  
 POLLED • BW: 92 • WW: 757  
 JDJ DUPICITY Y420  
 BHD DUPLICITOUS A144  
 BHD TAURUS Y155  
 JDJ DUTTON A545  
 REESE CARLA 91C  
 REESE LORI 49Z

EPD'S	BW	WW	YW	MLK	TM
	-0.7	44	83	22	44



**13** REESE HAMILTON 132H

Reg# MC802830 • DOB: January 12, 2020  
POLLED • BW: 98 • WW: 757  
GERRARD PASTOR 35Z  
ELDER'S BLACKJACK 788B  
SVY STARSTRUCK 8X  
HTA QUANTUM 26R  
REESE JENNIE 42Y  
MISS SILVER SHADOW SELENA 35S

EPD'S	BW	WW	YW	MLK	TM
	2.5	51	90	17	42



**14** REESE HAWKINS 135H

Reg# MC802831 • DOB: January 12, 2020  
POLLED • BW: 94 • WW: 870  
LT LEDGER 0332 P  
JDJ NORTHERN STAR A109 P  
JDJ MS TRADEMARK Y230  
HTA QUANTUM 26R  
REESE MUSE 35B  
SDC SLIPPIN' 184U

EPD'S	BW	WW	YW	MLK	TM
	0.8	61	112	17	48



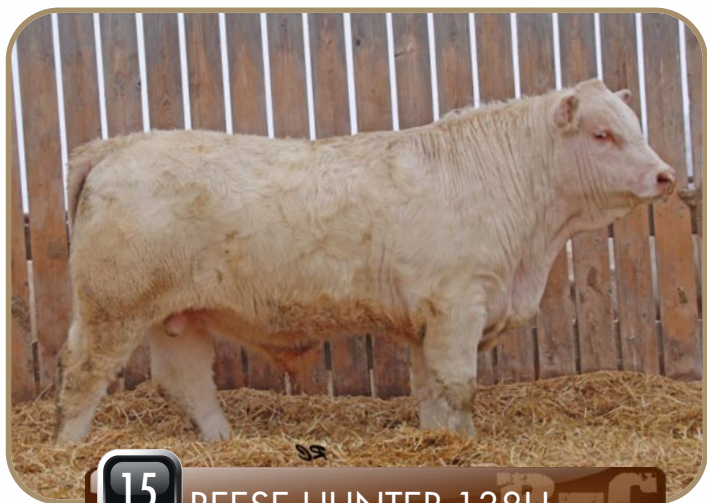

**15 REESE HUNTER 138H**

Reg# MC802832 • DOB: January 13, 2020  
 POLLED • BW: 105 • WW: 819  
 LT LEDGER 0332 P  
 JDJ NORTHERN STAR A109 P  
 JDJ MS TRADEMARK Y230  
 JDJ DUTTON A545  
 REESE DAYA 204D  
 SILVER SHADOW JANET 40Z

EPD'S	BW	WW	YW	MLK	TM
	1.8	59	106	17	47



**16 REESE HUNTLEY 141H**

Reg# MC802833 • DOB: January 14, 2020  
 POLLED • BW: 82 • WW: 814  
 JDJ DUPICITY Y420  
 BHD DUPLICITOUS A144  
 BHD TAURUS Y155  
 JDJ NORTHERN STAR A109 P  
 REESE DANIELLE 112D  
 RCC LADY ANTEBELLUM 11W

EPD'S	BW	WW	YW	MLK	TM
	-3.2	51	93	25	51



**17** REESE HARTLEY 143H

Reg# MC802834 • DOB: January 15, 2020  
 HORNED • BW: 110 • WW: 751  
 CML DIABLO 2X  
 CML NOTORIOUS 617D  
 GERRARD EVETTA 39Y  
 ANJOU XTRA PLD 147X  
 SILVER SHADOW EDEE 84A  
 SILVER SHADOW MIN PIN 20U

EPD'S	BW	WW	YW	MLK	TM
	3.2	34	71	21	38



**18** REESE HOFFMAN 144H

Reg# MC802835 • DOB: January 15, 2020  
 POLLED • BW: 85 • WW: 624  
 JDJ DUPICITY Y420  
 BHD DUPLICITOUS A144  
 BHD TAURUS Y155  
 SPARROWS PATRIOT 24X  
 REESE DAHLIA 107D  
 LLW DAISY PLD 7W

EPD'S	BW	WW	YW	MLK	TM
	-1.3	35	70	25	42



**19** REESE HOGAN 153H

Reg# Pending • DOB: January 22, 2020  
 SCURRED • BW: 92 • WW: 827  
 HTA BETLEY 107Y  
 REESE LANCASTER 62B  
 REESE ROMANCE 14Y  
 VALEND ACER 59L  
 SILVER SHADOW CHRISTIES 51N  
 SILVER SHADOW CHERI 62L

EPD'S	BW	WW	YW	MLK	TM
	-0.1	42	78	22	43



**20** REESE HORIZON 154H

Reg# Pending • DOB: January 22, 2020  
 POLLED • BW: 84 • WW: 791  
 JDJ DUPICITY Y420  
 BHD DUPLICITOUS A144  
 BHD TAURUS Y155  
 LT LEDGER 0332 P  
 LT 3P PRAIRIE 3181 PLD  
 LT 3P PRAIRIE 240 P

EPD'S	BW	WW	YW	MLK	TM
	-3.0	45	91	26	49





21

REESE HARDY 156H

Reg# MC803093 • DOB: January 25, 2020  
 POLLED • BW: 94 • WW: 635  
 JWX DOWNTOWN 7C  
 JWX EVEREST 235E  
 JWX WYNNEMAKER 938W  
 ELDER'S CHROME 107C  
 REESE ELEMI 156E  
 SILVER SHADOW JELENA 82Y

EPD'S	BW	WW	YW	MLK	TM
	0.9	39	76	24	43



22

REESE HARCOURT 159H

Reg# MC802932 • DOB: January 30, 2020  
 POLLED • BW: 102 • WW: 794  
 JDJ DUPICITY Y420  
 BHD DUPLICITOUS A144  
 BHD TAURUS Y155  
 WRANGLER DOUBLESHOT 11S  
 SDC PRIORITY 42W  
 SDC CHEYENNE 6N

EPD'S	BW	WW	YW	MLK	TM
	2.2	53	96	25	51



**23**

**REESE HARVE 202H**

Reg# MC803080 • DOB: February 02, 2020

POLLED • BW: 91 • WW: 670

JDJ DUPICITY Y420

BHD DUPLICITIOUS A144

BHD TAURUS Y155

HTA QUANTUM 26R

MLW LOVESTORY POLLED 133W

MLW SOMETHING SPECIAL 33T

EPD'S	BW	WW	YW	MLK	TM
	-0.9	43	80	24	45



**24**

**REESE HEYWOOD 203H**

Reg# MC803081 • DOB: February 02, 2020

SCURRED • BW: 86 • WW: 710

JWX DOWNTOWN 7C

JWX EVEREST 235E

JWX WYNNEMAKER 938W

BHD DUPLICITIOUS A144

REESE FORTUNE 209F

REESE DIAMOND 153D

EPD'S	BW	WW	YW	MLK	TM
	-0.1	51	95	24	49



**25** REESE HELIOS 209H

Reg# MC803082 • DOB: February 08, 2020  
 POLLED • BW: 104 • WW: 670  
 JDJ DUPICITY Y420  
 BHD DUPLICITIOUS A144  
 BHD TAURUS Y155  
 HTA QUANTUM 26R  
 REESE PERSEPHONE 54B  
 STAL D SHEENAGH 38S

EPD'S	BW	WW	YW	MLK	TM
	2.5	47	93	22	45



**26** REESE HAWTHORNE 213H

Reg# MC803083 • DOB: February 13, 2020  
 POLLED • BW: 100 • WW: 714  
 JWX DOWNTOWN 7C  
 JWX EVEREST 235E  
 JWX WYNNEMAKER 938W  
 BHD DUPLICITIOUS A144  
 REESE FRANKA 153F  
 REESE CHARLOTTE 3C

EPD'S	BW	WW	YW	MLK	TM
	3.0	54	102	23	50





27

REESE HUTTON 214H

Reg# MC803084 • DOB: February 13, 2020  
 POLLED • BW: 86 • WW: 686  
 LT LEDGER 0332 P  
 JDJ NORTHERN STAR A109 P  
 SILVER SHADOW BROOKE 64N  
 HTA QUANTUM 26R  
 REESE SCOTTSDALE 57A  
 REESE CHARLOTTE 3C

EPD'S	BW	WW	YW	MLK	TM
	-1.2	53	95	17	44



28

REESE HARVEY 216H

Reg# MC803088 • DOB: February 18, 2020  
 POLLED • BW: 103 • WW: 554  
 JDJ DUPICITY Y420  
 BHD DUPLICITOUS A144  
 BHD TAURUS Y155  
 JC HOSS H98-2 PLD ET  
 LLW BONANZA PLD 10U  
 BIG ED MISS CHIEF 2N

EPD'S	BW	WW	YW	MLK	TM
	1.1	39	78	24	44



**29** REESE HECTOR 218H

Reg# MC803094 • DOB: February 23, 2020  
 POLLED • BW: 88 • WW: 593  
 JWX DOWNTOWN 7C  
 JWX EVEREST 235E  
 JWX WYNNEMAKER 938W  
 ELDER'S BLACKJACK 788B  
 REESE FERN 119F  
 REESE THALIA 40B

EPD'S	BW	WW	YW	MLK	TM
	1.3	48	91	25	49



**30** REESE HOOVER 302H

Reg# MC803090 • DOB: March 5, 2020  
 HORNED • BW: 87 • WW: 666  
 JDJ DUPICITY Y420  
 BHD DUPLICITOUS A144  
 BHD TAURUS Y155  
 HTA QUANTUM 26R  
 REESE RALEIGH 83A  
 LLW RAVE PLD 7T

EPD'S	BW	WW	YW	MLK	TM
	-0.4	48	91	25	49



**31** REESE HYATT 304H **R-C**

Reg# MC803091 • DOB: March 21, 2020  
 POLLED • BW: 87 • WW: 684  
 LT LEDGER 0332 P  
 JDJ NORTHERN STAR A109 P  
 JDJ MS TRADEMARK Y230  
 BHD DUPLICITIOUS A144  
 REESE DREA 106D  
 REESE ACANTHA 12B

EPD'S	BW	WW	YW	MLK	TM
	-2.1	58	104	22	51







**32**

**WGC HAMILTON 1H**

Reg# MC784865 • DOB: February 6, 2020  
 POLLED • BW: 107 • WW: 750  
 BHD DUPLICITOUS A144  
 REESE FREY 129F  
 REESE COSSETTE 48C  
 RHH WHITEHOT MOROCCO 43X  
 FVSF MS MOROCCO 8A  
 FVSF MS SILVER 12P 3T

EPD'S	BW	WW	YW	MLK	TM
	2.4	49	87	17	41



**33**

**WGC HOUSTON 4H**

Reg# MC785871 • DOB: March 9, 2020  
 POLLED • BW: 105 • WW: 805  
 BHD DUPLICITOUS A144  
 REESE FREY 129F  
 REESE COSSETTE 48C  
 KAYR VELOCITY 812Z  
 NINA ROXANNE 59D  
 ANCHOR J 18U

EPD'S	BW	WW	YW	MLK	TM
	2.9	52	93	25	51



**34** WGC HALIFAX 5H **R-C**

Reg# MC785873 • DOB: March 9, 2020  
 POLLED • BW: 83 • WW: 590  
 BHD DUPLICITOUS A144  
 REESE FREY 129F  
 REESE COSSETTE 48C  
 CML MANHATTEN 449B  
 WGC EVA 2E  
 FVSF MS MOROCCO 36A

EPD'S	BW	WW	YW	MLK	TM
	-0.1	41	79	24	44

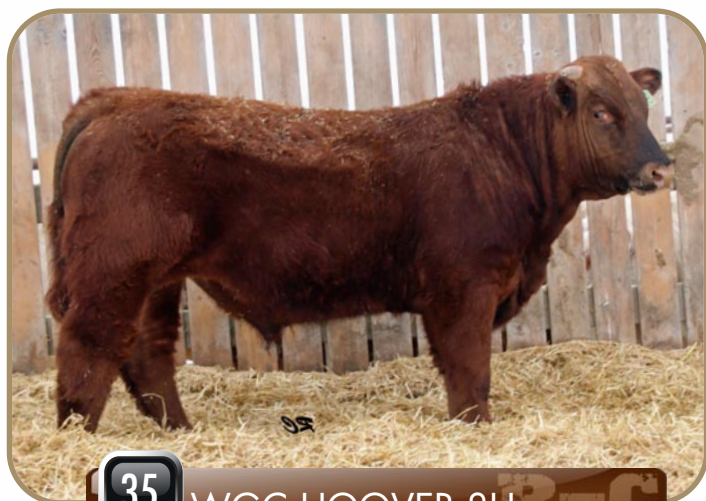

**35** WGC HOOVER 8H **R-C**

Reg# MC787299 • DOB: April 19, 2020  
 HORNED • BW: 92 • WW: 645  
 WRANGLER BIG BEN 29C  
 WRANGLER NITRO 109E  
 WRANGLER MS ROADSTER 13B  
 HRJ CHAIN REACTION 511C  
 UNV ESTELLE 97E  
 JS RAZZLE-DAZZLE 274X

EPD'S	BW	WW	YW	MLK	TM
	1.1	48	96	23	47



# REESE CATTLE COMPANY bull sale



**Dr. Andy Mencarelli**  
VETERINARIAN / OWNER



**DIDSBURY**  
VETERINARY SERVICES

P: 403-335-3519  
E: andy@didsburyvet.ca

**RICHARDSON**

**Kent Clifford, PAg**  
Crop Inputs Manager

**Richardson Pioneer Limited**  
Box 3810, Olds, AB Canada T4H 1P6  
[www.richardson.ca](http://www.richardson.ca)

Phone 403.556.3222  
Fax 403.556.7238  
Toll Free 800.663.5365  
Cellular 403.994.5000  
[kent.clifford@richardson.ca](mailto:kent.clifford@richardson.ca)

Phone 403-556-0472  
Email [innis@airenet.com](mailto:innis@airenet.com)

Alta Genetics Inc.  
1-263090 Range Road 11  
Rocky View County, AB T4B 2T3  
Toll Free: 1-800-465-8858



**Alta**  
Create Value • Build Trust • Deliver Results

**John Iversen**  
Alta Technician

**The Twine Guys**

Box 661  
Didsbury, Alberta  
TOMOWO  
Phone: 403.507.9860

[curhus@hotmail.com](mailto:curhus@hotmail.com)



**Greg Reese**  
Sales

**PRAIRIE**  
POST FRAME  
Adam Winter

**Southern Alberta Sales Rep**  
[adam@prairiepostframe.ca](mailto:adam@prairiepostframe.ca)  
**cell 403-507-1996**  
Fax 1.888.822.8619  
41 Valiant Cres, Olds, AB T4H0A7

Head Office 1-855-773-3648 F 1-866-417-1151 [www.prairiepostframe.ca](http://www.prairiepostframe.ca)

**TREVOR**  
**KALMBACH**  
Trucking Ltd.

**CERTIFIED LIVESTOCK TRANSPORTATION**

Trevor Kalmbach  
Owner & Dispatcher  
RR#3, Barrhead, AB T7N 1N4  
toll free 1 866 788 4076  
cell 780 674 0499  
[tktrucking@gmail.com](mailto:tktrucking@gmail.com)

**R.W. Electric**



**Robert Waiting**  
Master Electrician

- ✦ Maintenance
- ✦ Residential
- ✦ Commercial
- ✦ Construction
- ✦ Farm
- ✦ Bucket / Auger Truck

RR 2, Site 2, Box 14  
Olds, AB T4H 1P3

Bus: (403) 556-3474





## *Terms & Conditions*

**Terms:** The terms of the sale are cash or cheque payable at sale location, immediately after the sale, unless satisfactory arrangements have been made prior to the sale. The right of property shall not pass until after the settlement is made. All settlements must be made with the clerk of the sale before any cattle will be released. All monies are in Canadian funds.

**Bidding:** Each animal will be sold to the highest bidder. No by-bidding will be permitted. In cases of disputes, bidding will be re-opened between the parties involved. If no further bid is made, the buyer will be the person from whom the auctioneer accepted the last bid. The auctioneer's decision on all disputes will be final.

**Announcements:** All announcements made from the auction block will take precedence over the printed matter in the catalogue. Buyers are therefore cautioned to pay close attention to any such announcements.

**Purchaser's Risk:** Each animal becomes the risk of the purchaser as soon as sold.

**Certificate of Registration:** Each animal will carry papers issued by the Canadian Charolais Association. A certificate of registry duly transferred will be furnished to the buyer for each animal after payment has been made unless stated that there is no paper.

**Breeder's Guarantee:** Should any bull fourteen months of age and over fail to prove a breeder after being used on females known to be breeds, the matter shall be reported in writing to the seller within six months following the date of purchase or six months after the bull has reached the age of fourteen months of age. The seller will then have the right and privilege of six months to prove the bull a breeder. No guarantee is given that semen collected from the bull will freeze. If multiple bulls are used in common pasture, no further guarantee than the semen test will apply.

The seller is not responsible for damage caused by foreign bodies after the animal has been sold nor for sickness not apparent at sale time. In no event shall the seller be responsible for more than the purchase price.

**Exception Guarantee:** In cases where the animal is subjected to any hormonal or surgical reproduction techniques after the sale, this guarantee shall be null and void.

**Settlement:** Transportation charges on animals returned to the seller are for the account of the buyer. No incident expenses such as feed, care, interest, veterinary charges, etc. will be charged by either party when making settlement. If the seller is successful in proving the animal to be a breeder, then said animal will be reclaimed by the buyer at his expense. Should the seller fail to prove the animal a breeder, then the buyer is guaranteed a satisfactory replacement, F.O.B. ranch or location of origin. Should a dispute arise over the quality of a replacement animal, the sales manager will appoint a mediator.

**Accidents:** Although every precaution will be taken to protect the safety and comfort of the buyers, neither the sales manager, auctioneer or consignors assume responsibility in this matter and disclaims any liability, legal or otherwise, in the event of accident or loss of property.



BOX 661,  
DIDSBURY, AB, T0M 0W0

[www.reesecatleco.com](http://www.reesecatleco.com)



CATALOG PRODUCTION BY PRIME CUT PUBLISHING