Rainbow Hills Ranch

16th Annual Power & Performance

Bull & Female Sale

April 1, 2021

***1 PM** at the ranch in Delburne, Alberta*

Ranch Raised Genetics for Real Ranchers

Welcome *from Rainbow Hills Ranch*

Welcome to the 16th Annual Rainbow Hills Ranch production sale. It is a great pleasure to be involved in the Angus seed stock production and the agriculture industry. We can be very thankful that we are in a rural setting and that we are able to continue along with our daily chores with out a lot of interruption.

Our operation is family based and we are a fourth generation ranch. We have been in the Angus seed stock production for 59 years. Our cow herd is managed with out a lot of pampering. The cows graze the rolling hills until late October and the calves never see creep feed, offering a better picture of the momma cows worth in the herd. You will find that we have focused on sound functional genetics that will work well for you providing growth, calving ease, fertility and sound structural confirmation. You will find that our calves are not fattened, they are grown to provide you our customer with many years of use.

We invite you to be our guests this April 1st . The cattle are always available for your viewing any time prior to the sale. If you need assistance feel free to call and discuss your needs. The sale will be held at the ranch, We will be following COVID protocol, the sale will also be broadcast live on DLMS for those who are not able to attend or are more comfortable with this avenue.

Warren Beck & Family

Join Us On Sale Day

16th Annual Power & Performance Bull & Female Sale

Thursday, April 1, 2021

***1 PM** at the ranch in Delburne, Alberta*

Lunch will be provided under current COVID guidelines.

AUCTIONEER

Ryan Dorran | 403-507-6483

SALE DAY PHONES

Warren | 403-391-3753
Lauris | 403-506-2650
Dawson | 403-896-3488
Dalton | 403-506-9891

DLMS
www.dlms.ca

RINGMEN

Dean Edge | 403-704-0280
Lane Purdie | 403-506-9488

BLOCKMAN

Bryon Wolters | 780-581-8396

VOLUME DISCOUNTS

Buy 3 or more bulls and get 3% off your purchase and 5% off on 5 or more bulls

Warren Beck & Family
BOX 610, DELBURNE, AB
EMAIL: wrbeck120@gmail.com
PHONE: 403-391-3753
WWW.RAINBOWHILLSRANCH.COM

Reference Sires

BROOKING ROYAL 6062
A bull that we selected from the 2017 Brooking Angus Bull sale. He was selected for his structural soundness, thick top and overall depth. He has proven his value in our herd. He is siring calves with lowered birth weights and explosive growth, all while producing sound functional cattle that check off all of the boxes.

CUDLOBE DELUXE 112B
Deluxe was our pick from the Cudlobe bull sale. He is a bull that is thick and powerful. He is a bull that we chose because of his structure and conformation as well as his exceptional growth. His calves are very strong and you will see that when you look at the calves on offer in this years sale.

LONE STAR FULL ON 81F
A bull that we selected from the 2019 Lone Star Angus bull sale. A calf that has a unique pedigree. We love his conformation, a free moving bull with loads of substance. He has a light birth weight and explosive growth. We are pleased with his offspring. They are eye appealing and combine light birth weight and rapid growth.

RAINBOW HILLS ROYAL 149F
A Brooking Royal son that we raised. This bull is out of VWB 13U a cow that has done a great job here at the ranch, a cow that adds lots of maternal traits. He is a thick long bodied bull with lots of growth.

CONNEALY THUNDER, GRANDSIRE SHOWN

RAINBOW HILLS THUNDER 17C
This Thunder bull is a son of the Six Mile Thunderstruck 162Y that we raised, he adds eye appeal, performance and calving ease to his calves. The females that this bull leaves behind are strong powerfull females that are built right. His dam Blackbird Of Rainbow Hills 161T is a rock solid producer that has reached Elite status and made huge contributions to our herd.

RAINBOW HILLS OPPORTUNITY 49F
Rainbow Hills Opportunity 49F, a bull that we have been using on our heifers, a bull that is clean fronted with a good thick top, a bull that adds eye appeal and calving ease. His Dam VWB 80X is a top producing cow that always puts a calf in the top end of the program.

Can't make it to the sale? **Watch & Bid Online.**

With DLMS you can Watch, Listen & Bid on your computer just like you were there with online bidding over the internet

Instructions for Viewing And Bidding At the Sale

Visit www.dlms.ca, Fill out the registration form located under registration and sign-up for your free user account to select a username and password.

BIDDERS - To be approved as a bidder, Log in and click BUYER APPROVAL tab, select the sale you are interested in bidding at and click sign up.

For more information or for help getting approved Call:

Mark Shologan - 780-699-5082 or DLMS Purebred Team 780.991-3025

Direct Livestock Marketing Systems
We're Making the Connection

D | L | M | S
www.dlms.ca

To find an agent or sale near you today visit www.dlms.ca

Purebred Sales • Daily Presort Sales

Direct Off-farm Sales every Thursdays at 10:00 am

Herd Sire alert! A calf that will catch your eye. Flawless comformation and is smooth, long, thick and free moving. This calf has a great set of numbers. A weaning index of 133, the highest in the pen. A small birth wt with rapid growth. VWB 118W is an elite dam and her mother is also elite. 118W has produced 10 calves, 5 heifers with 3 that remain in our herd and one of those becoming elite. She has produced 5 Bull calves, 4 have went through previous sales selling close to the top every time. Selling Full possession and we would like to retain a semen interest for in herd use only.

1 LOT RAINBOW HILLS FULL ON 14H

#2180614 | VWB 14H | February 29 2020 | Male

Act BW	Adj WW	Adj YW	CE	BW	WW	YW	MK	MCE
90	820	1370	8	1.8	70	113	31	12

S: LONE STAR FULL ON 81F
GREENE POKERFACE 1304
LONE STAR BLACKLADY 12D

D: PAULINE OF RAINBOW HILLS 118W
RAINBOW HILLS PRIME CUT 114P
PAULINE OF RAINBOW HILLS 88J

A powerful bull with a moderate birth weight, he is long thick and smooth. This bull will work on your heifers or your cows. This calf has lots of growth to him. His dam is a proven cow that continues to do a great job. She has offspring working for Schilling Angus, Lyle Copland and Ancorage Angus and a female retained in our herd.

LOT 2 RAINBOW HILLS FULL ON 56H

#2180620 | VWB 56H | March 10 2020 | Male

Act BW	Adj WW	Adj YW	CE	BW	WW	YW	MK	MCE
85	718	1260	8	1.9	66	111	19	13

S: LONE STAR FULL ON 81F
GREENE POKERFACE 1304
LONE STAR BLACKLADY 12D

D: RAINBOW HILLS TIPTOP 112A
PEAK DOT IRON MOUNTAIN 937X
TIPTOP OF RAINBOW HILLS 41S

LOT 3 RAINBOW HILLS FULL ON 49H

#2178304 | DLBB 49H | March 09 2020 | Male

Act BW	Adj WW	Adj YW	CE	BW	WW	YW	MK	MCE
75	661	1152	11	0.2	50	90	23	15

S: LONE STAR FULL ON 81F
GREENE POKERFACE 1304
LONE STAR BLACKLADY 12D

D: RAINBOW HILLS TIP TOP 97D
RAINBOW HILLS CAPITAL 127B
RAINBOW HILLS TIPTOP 102A

A stylish moderate framed bull with great thickness and eye appeal. This bull has an 75 pound birth weight and lots of growth. He will work well on your heifers or your cows. His young mother is doing a great job and her future looks bright.

LOT 5 RAINBOW HILLS FULL ON 117H

#2178306 | DLBB 117H | March 26 2020 | Male

Act BW	Adj WW	Adj YW	CE	BW	WW	YW	MK	MCE
90	626	1193	7	2.1	51	92	21	13

S: LONE STAR FULL ON 81F
GREENE POKERFACE 1304
LONE STAR BLACKLADY 12D

D: RAINBOW HILLS TIPTOP 102A
SIX MILE THUNDER STRUCK 162Y
TIPTOP OF RAINBOW HILLS 201X

A moderate framed bull with lots of eye appeal and growth, smooth and easy moving. His Dam is a consistent producer with a daughter retained in our herd and is Dam of Lot 3 bull, and a daughter working for Adams Ranch and a bull to Whittemores

LOT 4 RAINBOW HILLS FULL ON 78H

#2180623 | VWB 78H | March 15 2020 | Male

Act BW	Adj WW	Adj YW	CE	BW	WW	YW	MK	MCE
76	652	1271	8	1.5	51	93	23	13

S: LONE STAR FULL ON 81F
GREENE POKERFACE 1304
LONE STAR BLACKLADY 12D

D: PAULINE OF RAINBOW HILLS 58U
S A V 004 TRAVELER 6431
PAULINE OF RAINBOW HILLS 38H

A well made bull with a nice small birth weight of 76 pounds and lots of growth. His traveler dam has done a great job with offspring working for Darren Penson and two daughters for Tri Quest. His Grand dam is an elite cow . Recommended for heifers

LOT 6 RAINBOW HILLS FULL ON 137H

#2180633 | VWB 137H | April 04 2020 | Male

Act BW	Adj WW	Adj YW	CE	BW	WW	YW	MK	MCE
92	672	1265	6	2.8	54	92	25	10

S: LONE STAR FULL ON 81F
GREENE POKERFACE 1304
LONE STAR BLACKLADY 12D

D: RAINBOW HILLS BLACKBIRD 160E
KBJ HERD BUILDER 71C
RAINBOW HILLS BLACKBIRD 113B

This is the youngest Full On son in the sale. He is a well put together calf with eye appeal and growth on a moderate frame. His dam is a moderate young cow with her first calf selling to Terry Johnson at Carbon.

This is an extremley thick, very well muscled calf. He had a 4.3 lbs per day gain from weaning to Feb 4th 2021. His anticipated sale day weight is 1400lbs. His mother and grand mother are designated elite cows. His mother VWB 64X has produced 5 bull calves selling through our sale at above average price and 3 females retained in our herd. A bull that i would expect great things from.

LOT 7 RAINBOW HILLS ROYAL 17H

#2162855 | VWB 17H | March 02 2020 | Male

Act BW	Adj WW	Adj YW	CE	BW	WW	YW	MK	MCE
97	666	1354	-2	4.6	61	109	14	7

S: BROOKING ROYAL 6062
BROOKING BANK NOTE 4040
BROOKING ROYAL LASS 4043

D: PAULINE OF RAINBOW HILLS 64X
S A V 004 TRAVELER 6431
PAULINE OF RAINBOW HILLS 88J

LOT 8 RAINBOW HILLS ROYAL 62H

#2168687 | VWB 62H | March 10 2020 | Male

Act BW	Adj WW	Adj YW	CE	BW	WW	YW	MK	MCE
95	806	1287	-1	4	74	117	17	9

S: BROOKING ROYAL 6062
BROOKING BANK NOTE 4040
BROOKING ROYAL LASS 4043

D: RAINBOW HILLS BRIDIE 111A
S A V 004 TRAVELER 6431
BRIDIE OF RAINBOW HILLS 159T

VWB 62H is a powerful calf that has caught our eye from a young age.He had a 920 lbs actual weaning weight, 2nd in AWW and in the top 1% of Angus calves. The mother VWB 111A is an Elite / Preimer dam with 5 calves with an average ratio of 108.

LOT 9 RAINBOW HILLS ROYAL 7H

#2180589 | VWB 7H | February 25 2020 | Male

Act BW	Adj WW	Adj YW	CE	BW	WW	YW	MK	MCE
78	726	1156	6	1.3	67	124	11	9

S: BROOKING ROYAL 6062
BROOKING BANK NOTE 4040
BROOKING ROYAL LASS 4043

D: JANE OF RAINBOW HILLS 104Y
LIMESTONE DARKHORSE U322
JANE OF RAINBOW HILLS 101T

A great Royal calf with a moderate frame, plenty of thickness and lots of growth. A 78 lbs. birth weight and an adjusted weaning weight of weight of 726 lbs. A bull that will work well on heifers. His dam VWB 104y is a cow who is getting the job done with 9 calves to date.

LOT 10 RAINBOW HILLS ROYAL 37H

#2172189 | GNP 37H | March 07 2020 | Male

Act BW	Adj WW	Adj YW	CE	BW	WW	YW	MK	MCE
85	557	1151	3	2.1	50	96	10	10

S: BROOKING ROYAL 6062
BROOKING BANK NOTE 4040
BROOKING ROYAL LASS 4043

D: RAINBOW HILLS MISSIE 202Z
MOHNEN DYNAMITE 1356
MISSIE OF RAINBOW HILLS 97L

37H is a is a thick well balanced calf ,smooth through the neck and shoulder. He has a lower birthweight and a 2.2 birth EP. Will work on heifers and should mature to a medium framed bull. The grand dam is an Elite cow. The dam has produced three other bulls selling to Jay Biggs, Garth Redman and Hoffarth Farms and a Heifer to Cajun Angus and one in our herd.

LOT 11 RAINBOW HILLS ROYAL 119H

#2171290 | VWB 119H | March 27 2020 | Male

Act BW	Adj WW	Adj YW	CE	BW	WW	YW	MK	MCE
87	679	1272	1	3.6	64	112	7	10

S: BROOKING ROYAL 6062
BROOKING BANK NOTE 4040
BROOKING ROYAL LASS 4043

D: RAINBOW HILLS PAULINE 21B
PEAK DOT IRON MOUNTAIN 937X
PAULINE OF RAINBOW HILLS 59U

A well made Brooking Royal son, a calf that is smooth made, clean fronted and free moving. He has a moderate birth weight and is built for calving ease. One of the youngest Royal bulls in the sale.

LOT 12 RAINBOW HILLS ROYAL 46H

#2163363 | VWB 46H | March 07 2020 | Male

Act BW	Adj WW	Adj YW	CE	BW	WW	YW	MK	MCE
90	651	1202	4	2	55	100	14	7

S: BROOKING ROYAL 6062
BROOKING BANK NOTE 4040
BROOKING ROYAL LASS 4043

D: VTG ROSEBUD 131C
MMG WORTH 102X
MVF ROSEBUD 204W

A powerful Royal son with lots of length and thickness. A free moving bull out of a moderate framed cow that was purchased from Crooked Creek Angus. She is doing a good job and has a heifer working for Glenn Pashnick and we have a daughter in our herd. This bull has some great numbers.

LOT 13 RAINBOW HILLS ROYAL 109H

#2180607 | DWBB 109H | March 22 2020 | Male

Act BW	Adj WW	Adj YW	CE	BW	WW	YW	MK	MCE
80	674	1139	2	2.6	66	108	6	10

S: BROOKING ROYAL 6062
BROOKING BANK NOTE 4040
BROOKING ROYAL LASS 4043

D: RAINBOW HILLS TIP TOP 203Z
PEAK DOT IRON MOUNTAIN 937X
TIPTOP OF RAINBOW HILLS 235T

Here is a bull that will catch your eye. He is a smooth built calf with lots of growth, a bull that will provide calving ease. His Dam GNP 203Z is an Elite cow and his grandam is also an Elite cow, lots of maternal growth in this bull. GNP 203Z has raised 5 heifer calves and they are all working in herds across Alberta.

LOT 14 RAINBOW HILLS ROYAL 29H

#2162860 | VWB 29H | March 05 2020 | Male

Act BW	Adj WW	Adj YW	CE	BW	WW	YW	MK	MCE
86	650	1123	3	2.3	60	104	7	10

S: BROOKING ROYAL 6062
BROOKING BANK NOTE 4040
BROOKING ROYAL LASS 4043

D: RAINBOW HILLS MAGENTA 51D
PEAK DOT IRON MOUNTAIN 937X
MAGENTA OF RAINBOW HILLS 118T

A smooth, clean fronted bull with lots of thickness, a moderate birth weight of 86 Lbs. A bull that will provide you with calving ease.

LOT 15 RAINBOW HILLS ROYAL 48H

#2180141 | VWB 48H | March 09 2020 | Male

Act BW	Adj WW	Adj YW	CE	BW	WW	YW	MK	MCE
92	639	1216	-3	4.5	54	93	17	7

S: RAINBOW HILLS ROYAL 149F — BROOKING ROYAL 6062, IDELETTE OF RAINBOW HILLS 13U

D: TIPTOP OF RAINBOW HILLS 11Z — PEAK DOT IRON MOUNTAIN 937X, TIPTOP OF RAINBOW HILLS 7N

A calf with lots of thickness throughout, long bodied and free moving. A bull with lots of power. His Dam is a high producing female that has raised some great ones, she has bulls working for Jack Anderson, Victor Lawerence, Malcom Murray and her only heifer was the high selling female in our 2017 sale to Tri Quest Ventures for 7000.

LOT 16 RAINBOW HILLS ROYAL 15H

#2180139 | VWB 15H | March 01 2020 | Male

Act BW	Adj WW	Adj YW	CE	BW	WW	YW	MK	MCE
90	629	1163	2	3.6	52	92	15	12

S: RAINBOW HILLS ROYAL 149F — BROOKING ROYAL 6062, IDELETTE OF RAINBOW HILLS 13U

D: PAULINE OF RAINBOW HILLS 64Z — PEAK DOT IRON MOUNTAIN 937X, PAULINE OF RAINBOW HILLS 59U

A nice moderate bull with lots of thickness and eye apeal. His dam VWB 64Z is a well put together cow with a beautiful well portioned udder.She has produced well, with bulls working for Tony Page and Jim Peters and heifers at Schilling Angus and Wayne Maxwell

LOT 17 RAINBOW HILLS ROYAL 70H

#2180143 | VWB 70H | March 13 2020 | Male

Act BW	Adj WW	Adj YW	CE	BW	WW	YW	MK	MCE
92	679	1135	-4	4.6	58	103	16	6

S: RAINBOW HILLS ROYAL 149F — BROOKING ROYAL 6062, IDELETTE OF RAINBOW HILLS 13U

D: LLB BLACK BONNIE 161A — ISLA BANK ABSOLUT 1101, LLB BLACK BONNIE 150T

A well made calf with lots of thickness and eye appeal. A calf with lots of growth and his dam LLB Bonnie 161A has been doing a good job since her arrival here. She has produced a heifer that is working for Coy Schilling and a bull working for Bill Dahl

LOT 18 RAINBOW HILLS ROYAL 85H

#2180146 | VWB 85H | March 15 2020 | Male

Act BW	Adj WW	Adj YW	CE	BW	WW	YW	MK	MCE
81	599	1296	4	2.5	50	91	20	9

S: RAINBOW HILLS ROYAL 149F — BROOKING ROYAL 6062, IDELETTE OF RAINBOW HILLS 13U

D: CROOKED CREEK QUEEN MOM 77C — B P F SPECIAL FOCUS 504, CROOKED CREEK QUEEN MOM 149A

A light birth weight, with a thick top and nice and clean up front. His Dam Crooked Creek Dewdrop 77C has been doing a great job so far with two heifers retained for cows here and a female working at Ghost Pine Ranches.

LOT 19 RAINBOW HILLS ROYAL 11H

#2180152 | VWB 111H | March 25 2020 | Male

Act BW	Adj WW	Adj YW	CE	BW	WW	YW	MK	MCE
90	678	1255	0	3.6	56	94	18	9

S: RAINBOW HILLS ROYAL 149F — BROOKING ROYAL 6062, IDELETTE OF RAINBOW HILLS 13U

D: RAINBOW HILLS JANE 19B — RAINBOW HILLS MOUNTAIN 153Z, JANE OF RAINBOW HILLS 12X

A powerful calf that carries lots of thickness throughout. He will catch your eye and this fellow will work great on your cows . A calf with lots of power and presence.

LOT 20 RAINBOW HILLS ROYAL 129H

#2184499 | VWB 129H | March 31 2020 | Male

Act BW	Adj WW	Adj YW	CE	BW	WW	YW	MK	MCE
92	666	1294	2	4.1	42	90	30	11

S: RAINBOW HILLS ROYAL 149F — BROOKING ROYAL 6062, IDELETTE OF RAINBOW HILLS 13U

D: RAINBOW HILLS BRIDIE 44B — SIX MILE THUNDER STRUCK 162Y, BIRDIE OF RAINBOW HILLS 80X

A clean fronted bull that is smooth made, with lots of eye appeal. A bull that will add some grow to your calves. His dam has produced a herd sire for Banner Angus, and a female for Schillings and her last years calf sold to Denis Wiechnik.

LOT 21 RAINBOW HILLS ROYAL2 134H

#2180159 | GNP 134H | April 02 2020 | Male

Act BW	Adj WW	Adj YW	CE	BW	WW	YW	MK	MCE
80	662	1264	7	0.7	49	88	21	11

S: RAINBOW HILLS ROYAL 149F — BROOKING ROYAL 6062, IDELETTE OF RAINBOW HILLS 13U

D: BRIDIE OF RAINBOW HILLS 127Y — SSA 68S RIGHT WAY 113W, BRIDIE OF RAINBOW HILLS 107W

The Dam VWB 27Y has produced all light weight calves at birth, this one at 80 lbs and has a .7 birth EPD. Lot 21 is an April 2nd calf so don't miss him.

This Thunder bull is a powerfull bull with lots of length, width and lots of growth. A calf with a big hip, he is sure to catch your eye. His dam VWB 111Y is an ellite / preimer dam and is a half sister to the the lot 1 bull and the dam of lot 1 VWB 118W is the elite granddam of lot 22,. Lots of maternal power here. A powerfull cow bull

LOT 22 RAINBOW HILLS THUNDER 11H

#2162852 | VWB 11H | February 28 2020 | Male

Act BW	Adj WW	Adj YW	CE	BW	WW	YW	MK	MCE
98	750	1240	1	3.9	61	94	24	9

S: RAINBOW HILLS THUNDER 17C — SIX MILE THUNDER STRUCK 162Y, BLACKBIRD OF RAINBOW HILLS161T

D: PAULINE OF RAINBOW HILLS 111Y — LIMESTONE DARKHORSE U322, PAULINE OF RAINBOW HILLS 118W

LOT 23 RAINBOW HILLS THUNDER 39H

#2172190 | GNP 39H | March 08 2020 | Male

Act BW	Adj WW	Adj YW	CE	BW	WW	YW	MK	MCE
95	625	1167	-3	5.6	64	96	14	10

S: RAINBOW HILLS THUNDER 17C — SIX MILE THUNDER STRUCK 162Y, BLACKBIRD OF RAINBOW HILLS161T

D: RAINBOW HILLS LUCY 196A — PEAK DOT IRON MOUNTAIN 937X, LUCY OF RAINBOW HILLS 203X

A structural correct bull that should be used on cows.

Thank you to my parents who are the foundation of this ranch. Without their help and support we would not be where we are today.

LOT 24 RAINBOW HILLS THUNDER 55H

#2163368 | VWB 55H | March 10 2020 | Male

Act BW	Adj WW	Adj YW	CE	BW	WW	YW	MK	MCE
86	615	1157	2	2.2	44	67	21	9

S: RAINBOW HILLS THUNDER 17C — SIX MILE THUNDER STRUCK 162Y, BLACKBIRD OF RAINBOW HILLS161T

D: TIPTOP OF RAINBOW HILLS 123Y — RAINBOW HILLS TRAVELER 15W, TIPTOP OF RAINBOW HILLS 123J

An extremly clean fronted bull with a good top and lots of length. A moderate birth weight, a calf that will work for heifers or cows. A birth EPD of 2.2. His dam is a steady producer with calves working for Bill Makenzie, Kirk Zimmer, Jay Biggs and Howard Deis.

LOT 25 RAINBOW HILLS THUNDER 66H

#2168690 | VWB 66H | March 12 2020 | Male

Act BW	Adj WW	Adj YW	CE	BW	WW	YW	MK	MCE
79	618	1031	6	1.6	51	74	20	13

S: RAINBOW HILLS THUNDER 17C — SIX MILE THUNDER STRUCK 162Y, BLACKBIRD OF RAINBOW HILLS161T

D: TIPTOP OF RAINBOW HILLS 75X — S A V 004 TRAVELER 6431, TIP TOP OF RAINBOW HILLS 2R

A great calving ease bull, clean fronted and smooth. His birth weight EPD is 1.6. His dam always has light birth weight calves. We have retained females from this cow and there are females working for JP Simpson, Howard Dies , Ghostpine Ranch and a bull to Gerald Zimmerman.

LOT 26 RAINBOW HILLS THUNDER 71H

#2168692 | VWB 71H | March 13 2020 | Male

Act BW	Adj WW	Adj YW	CE	BW	WW	YW	MK	MCE
86	657	1155	1	3.4	54	76	16	11

S: RAINBOW HILLS THUNDER 17C — SIX MILE THUNDER STRUCK 162Y, BLACKBIRD OF RAINBOW HILLS161T

D: PRIDE OF RAINBOW HILLS 15Z — PEAK DOT IRON MOUNTAIN 937X, MEADOW PRIDE 9R

A bull with a moderate birth weight and lots of growth. This bull is clean and angular up front and lots of hind quarter. His dam VWB 15Z is a productive cow with a female retained in our herd and offspring working for Gerald Henkel, Matt Robinson, Hoppins Farms and Rolan Dies. This bull will work well.

LOT 27 RAINBOW HILLS THUNDER 79H

#2168702 | VWB 79H | March 15 2020 | Male

Act BW	Adj WW	Adj YW	CE	BW	WW	YW	MK	MCE
82	665	1104	3	2.2	58	90	17	10

S: RAINBOW HILLS THUNDER 17C — SIX MILE THUNDER STRUCK 162Y, BLACKBIRD OF RAINBOW HILLS161T

D: RAINBOW HILLS PAULINE 123C — BAR-E-L CAPITAL 14Z, PAULINE OF RAINBOW HILLS 64X

A calving ease bull, clean up front with lots of length, a birth EPD of 2.2. His grand dam VWB 64X is an Elite cow. A sister of lot 27 is working for Blaire Biggs.

LOT 28 RAINBOW HILLS THUNDER 96H

#2171114 | VWB 96H | March 18 2020 | Male

Act BW	Adj WW	Adj YW	CE	BW	WW	YW	MK	MCE
87	649	1209	0	4.2	60	89	15	12

S: RAINBOW HILLS THUNDER 17C — SIX MILE THUNDER STRUCK 162Y, BLACKBIRD OF RAINBOW HILLS161T

D: RAINBOW HILLS PAULINE 83D — PEAK DOT IRON MOUNTAIN 937X, PAULINE OF RAINBOW HILLS 138Y

A bull that has a moderate birth weight and lots of growth. A bull that is clean fronted and smooth. Out of a young cow, with last years calf Wayne Maxwell.

LOT 29 RAINBOW HILLS THUNDER 99H

#2171115 | VWB 99H | March 20 2020 | Male

Act BW	Adj WW	Adj YW	CE	BW	WW	YW	MK	MCE
100	700	1250	-2	5	55	80	25	7

S: RAINBOW HILLS THUNDER 17C — SIX MILE THUNDER STRUCK 162Y, BLACKBIRD OF RAINBOW HILLS161T

D: RAINBOW HILLS JANE 180E — KBJ HERD BUILDER 71C, JANE OF RAINBOW HILLS 81U

A powerful bull that will work well on cows. His adjusted 205 day weight of 700 lbs indexing at 108 and good yearling weight. His young dam has done well so far with this being her second calf to hit the bull pen. Her dam is an elite cow so we expect good things to come from this cow family.

LOT 30 RAINBOW HILLS DELUXE 1H

#2162843 | VWB 1H | February 22 2020 | Male

Act BW	Adj WW	Adj YW	CE	BW	WW	YW	MK	MCE
92	693	1175	0	3.1	59	99	18	7

S: CUDLOBE DELUXE 112B — CUDLOBE DELUXE 1X, CUDLOBE MAYAPPLE 27W

D: ERICA OF RAINBOW HILLS 10Z — SSA 68S RIGHT WAY 113W, ATLASTA ELLEN ERICA 72R

This calf is long bodied and big framed with an actual weaning weight of 840 lbs. These Deluxe calves are great carcass cattle. The grand dam is an elite cow. You will find siblings working here in our herd and across Alberta.

LOT 31 RAINBOW HILLS DELUXE 9H

#2172191 | GNP 9H | February 26 2020 | Male

Act BW	Adj WW	Adj YW	CE	BW	WW	YW	MK	MCE
94	707	1155	-1	3.9	64	103	17	9

S: CUDLOBE DELUXE 112B — CUDLOBE DELUXE 1X, CUDLOBE MAYAPPLE 27W

D: RAINBOW HILLS PAULINE 92B — SIX MILE THUNDER STRUCK 162Y, PAULINE OF RAINBOW HILLS 18P

This is a big framed, thick toped calf that ranked 10th in our herd for weaning weight. This calf will make a great cow bull, lots of growth. Last years heifer calf sold to Schilling farms.

LOT 32 RAINBOW HILLS DELUXE 16H

#2162854 | VWB 16H | March 02 2020 | Male

Act BW	Adj WW	Adj YW	CE	BW	WW	YW	MK	MCE
86	598	1217	1	3.1	44	76	18	10

S: CUDLOBE DELUXE 112B — CUDLOBE DELUXE 1X, CUDLOBE MAYAPPLE 27W

D: BLACKBIRD OF RAINBOW HILL 106Y — LIMESTONE DARKHORSE U322, BLACKBIRD RAINBOW HILLS 107N

A good long bull with lots of meat to him. A moderate birth weight and lots of thickness. His Darkhorse dam has done a good job leaving a couple females in our herd and a female at Cajun Angus.

LOT 33 RAINBOW HILLS DELUXE 34H

#2163359 | VWB 34H | March 05 2020 | Male

Act BW	Adj WW	Adj YW	CE	BW	WW	YW	MK	MCE
83	694	1176	3	2.4	54	88	17	12

S: CUDLOBE DELUXE 112B — CUDLOBE DELUXE 1X, CUDLOBE MAYAPPLE 27W

D: QUEEN OF RAINBOW HILLS 2U — S A V 004 TRAVELER 6431, QUEEN OF RAINBOW HILLS 88S

A moderate framed bull with a light birth weight and lots of growth. His Traveler dam has been a great producing cow with 10 calves to date. She also produced the top selling bull in our 2015 sale. The grand dam VWB 88S is an elite cow, lots of maternal strength in this calf.

LOT 34 RAINBOW HILLS DELUXE 36H

#2163361 | VWB 36H | March 06 2020 | Male

Act BW	Adj WW	Adj YW	CE	BW	WW	YW	MK	MCE
100	659	1158	-4	5.9	59	106	15	10

S: CUDLOBE DELUXE 112B — CUDLOBE DELUXE 1X, CUDLOBE MAYAPPLE 27W

D: TIPTOP OF RAINBOW HILLS 108Y — LIMESTONE DARKHORSE U322, TIP TOP OF RAINBOW HILLS 132W

A powerful bull for cows, is thick, deep and correct. This calf will give you a powerful set of calves to market. His Darkhorse dam is a good producing cow that gets the job done with above average marketable calves every year.

LOT 35 RAINBOW HILLS DELUXE 47H

#2163364 | VWB 47H | March 09 2020 | Male

Act BW	Adj WW	Adj YW	CE	BW	WW	YW	MK	MCE
92	635	1185	-2	4.2	56	94	17	9

S: CUDLOBE DELUXE 112B — CUDLOBE DELUXE 1X, CUDLOBE MAYAPPLE 27W

D: RAINBOW HILLS IDELETTE 111C — BAR-E-L CAPITAL 14Z, IDELETTE OF RAINBOW HILLS 132T

A well made Deluxe son, a bull with lots of growth, a thick top and extra length.

LOT 36 RAINBOW HILLS DELUXE 51H

#2163365 | VWB 51H | March 09 2020 | Male

Act BW	Adj WW	Adj YW	CE	BW	WW	YW	MK	MCE
94	730	1074	-4	5.4	68	112	23	9

S: CUDLOBE DELUXE 112B — CUDLOBE DELUXE 1X, CUDLOBE MAYAPPLE 27W

D: TIPTOP OF RAINBOW HILLS 58X — S A V 004 TRAVELER 6431, TIPTOP OF RAINBOW HILLS 27P

A bull with lots of thickness and power. He was the 6th heaviest bull calf at weaning coming off the cow at 835lbs. His Traveler dam is a productive female and her last years bull was purchased by Schilling farms.

LOT 37 RAINBOW HILLS DELUXE 64H

#2168689 | VWB 64H | March 11 2020 | Male

Act BW	Adj WW	Adj YW	CE	BW	WW	YW	MK	MCE
89	635	1022	-1	3.4	50	87	17	8

S: CUDLOBE DELUXE 112B
CUDLOBE DELUXE 1X
CUDLOBE MAYAPPLE 27W

D: LUCY RAINBOW HILLS 101Y NHF
LIMESTONE DARKHORSE U322
LUCY OF RAINBOW HILLS 5P NHC

A moderate framed bull. His Darkhorse dam has been a productive cow raising 8 calves, with females working for Lazy J Ranch, Rolan Dies and Willow valley Angus and here in our herd.

LOT 38 RAINBOW HILLS DELUXE 75H

#2168698 | VWB 75H | March 13 2020 | Male

Act BW	Adj WW	Adj YW	CE	BW	WW	YW	MK	MCE
100	702	1166	-2	2.8	60	88	16	5

S: CUDLOBE DELUXE 112B
CUDLOBE DELUXE 1X
CUDLOBE MAYAPPLE 27W

D: PAULINE OF RAINBOW HILLS 159Y
RAINBOW HILLS MIDLAND 51W
PAULINE OF RAINBOW HILLS 131L

A powerful Deluxe son, he has lots of growth, thickness. A bull that will work good on your cows . His dam is a moderate framed cow with a great udder ,feet and legs. Her last two heifers have went to Schilling Ranch

LOT 39 RAINBOW HILLS DELUXE 120H

#2171291 | VWB 120H | March 27 2020 | Male

Act BW	Adj WW	Adj YW	CE	BW	WW	YW	MK	MCE
70	678	1177	8	0.9	58	90	14	15

S: CUDLOBE DELUXE 112B
CUDLOBE DELUXE 1X
CUDLOBE MAYAPPLE 27W

D: RAINBOW HILLS BRIDES 136A
PEAK DOT IRON MOUNTAIN 937X
BRIDES EXTRA RAINBOW HILLS 57U

If you are looking for a heifer bull this guy should catch your eye a 70 lbs birth weight and lots of growth .

LOT 40 RAINBOW HILLS DELUXE 105H

#2189266 | VWB 105H | March 21 2020 | Male

Act BW	Adj WW	Adj YW	CE	BW	WW	YW	MK	MCE
88	749	1162	-5	5.3	65	107	19	8

S: CUDLOBE DELUXE 112B
CUDLOBE DELUXE 1X CAF NHF
CUDLOBE MAYAPPLE 27W

D: LUCY OF RAINBOW HILLS 13Z
SSA 68S RIGHT WAY 113W
LUCY OF RAINBOW HILLS 150T

An extremely powerful bull with lots of growth, a late March calf that weaned off at 820 lbs. His dam is a moderate framed cow with lots of thickness, great feet and a beautiful udder. We have retained females in herd and a female working well for Lazy J Ranch.

2 Year Old Bulls

LOT 41 RAINBOW HILLS OUTSIDE 149G

#nonregistered | VWB 149G | April 19 2019 | Male

Act BW	Adj WW	Adj YW	CE	BW	WW	YW	MK	MCE
68	642	1129						

S: RAINBOW HILLS OUTSIDE 9E — HA OUTSIDE 5307 OSF

D: RAINBOW HILLS TIPTOP 45B — BAR-E-L CAPITAL 14Z; TIPTOP OF RAINBOW HILLS 75X

A real calving ease bull that would work well on heifers or cows just a 68 lbs. birth weight. A bull with lots of thickness and length. His Dam is a purebred cow and the bull was as well, just no papers. A real sleep easy kinda bull.

LOT 42 RAINBOW HILLS THUNDER 155G

#CM464711 | VWB 155G | April 24 2019 | Male

Act BW	Adj WW	Adj YW	CE	BW	WW	YW	MK	MCE
80	689	1058	3	2.4	56	77	17	12

S: RAINBOW HILLS THUNDER 17C — SIX MILE THUNDER STRUCK 162Y; BLACKBIRD OF RAINBOW HILLS161T

D: RAINBOW HILLS JANE 82D — CUDLOBE DELUXE 112B; RAINBOW HILLS JANE 19B

A smooth clean fronted bull with a moderate frame and lots of thickness. Low birth weight and will be an easy calver.

LOT 43 RAINBOW HILLS ROYAL 88G

#2122444 | VWB 88G | March 15 2019 | Male

Act BW	Adj WW	Adj YW	CE	BW	WW	YW	MK	MCE
82	702	1149	5	1.9	61	112	12	7

S: BROOKING ROYAL 6062 — BROOKING BANK NOTE 4040; BROOKING ROYAL LASS 4043

D: CROOKED CREEK FAVORITE 104C — MMG WORTH 102X; CROOKED CREEK FAVORITE 23Y

A bull with lots of length and thickness, a moderate birth weight. His dam was purchased from crooked creek and has been doing a great job for us. We kept her first calf for a herd sire and she has produced a bull for Ray Herbert that was a sale feature last year, and we have a female we have retained. Take a look at his numbers.

LOT 44 RAINBOW HILLS ROYAL 156G

#CM464712 | VWB 156G | May 08 2019 | Male

Act BW	Adj WW	Adj YW	CE	BW	WW	YW	MK	MCE
80	725		4	2	58	102	13	12

S: BROOKING ROYAL 6062 — BROOKING BANK NOTE 4040; BROOKING ROYAL LASS 4043

D: TIPTOP OF RAINBOW HILLS 75X — S A V 004 TRAVELER 6431; TIP TOP OF RAINBOW HILLS 2R

A moderate birth weight Royal son, he has an 80 lbs. BW. He is a moderate framed bull with thickness. His Traveler dam always produces a light birth weight calf and has produced 9 calves to date. A brother sells as lot 25.

LOT 45 RAINBOW HILLS DELUX 32G

#2106863 | GNP 32G | March 04 2019 | Male

Act BW	Adj WW	Adj YW	CE	BW	WW	YW	MK	MCE
88	676	1123	0	3.9	58	101	18	10

S: CUDLOBE DELUXE 112B — CUDLOBE DELUXE 1X CAF NHF; CUDLOBE MAYAPPLE 27W

D: RAINBOW HILLS TIPTOP 91B — SIX MILE THUNDER STRUCK 162Y; TIPTOP OF RAINBOW HILLS 227W

A stout Deluxe son with a moderate birth weight, a calf with lots of growth. His dam is an elite cow with offspring working for Rolan Dies, Bill Mackenzie and we have retained a daughter for a cow. A full sister sells as lot 61.

LOT 46 RAINBOW HILLS ELIMINATOR 39G

#2116813 | VWB 39G | March 05 2019 | Male

Act BW	Adj WW	Adj YW	CE	BW	WW	YW	MK	MCE
95	658	1207	-7	6.2	56	107	20	3

S: KBJ ELIMINATOR 216C — JL ELIMINATOR 2061; MWC PRIZALLIE 47X

D: BIRDIE OF RAINBOW HILLS 38Z — RAINBOW HILLS INTRICATE 140X; BIRDIE OF RAINBOW HILLS 122T

Here is a bull that is going to add some power to your calf crop. He is long and deep with lots of thickness. His Stockman dam is a powerful cow who continues to get the job done. This bull posted a yearling weight ratio of 133.

Yearling Heifers

LOT 47 RAINBOW HILLS TIPTOP 86H

#2180625 | VWB 86H | March 16 2020 | Female

Act BW	Adj WW	Adj YW	CE	BW	WW	YW	MK	MCE
76	666	1035	7	2.5	66	110	26	13

S: LONE STAR FULL ON 81F — GREENE POKERFACE 1304, LONE STAR BLACKLADY 12D

D: RAINBOW HILLS TIPTOP 93E — RAINBOW HILLS THUNDER 17C, TIPTOP OF RAINBOW HILLS 58X

An extremley feminine deep bodied female, she is sure to catch your eye. A heifer that has excellent growth. She was the second heaviest heifer at weaning and looks like a great cow in the making. Her young thunder dam is off to a good start.

LOT 48 RAINBOW HILLS PAULINE 18H

#2180615 | VWB 18H | March 02 2020 | Female

Act BW	Adj WW	Adj YW	CE	BW	WW	YW	MK	MCE
65	632	957	12	0	54	92	28	15

S: LONE STAR FULL ON 81F — GREENE POKERFACE 1304, LONE STAR BLACKLADY 12D

D: PAULINE OF RAINBOW HILLS 97U — S A V 004 TRAVELER 6431, PAULINE OF RAINBOW HILLS 26S

A fancy heifer with lots of power. She started out at 65 lbs and weaned off the cow at 715lbs. This is the kind we are all looking for, a real curve bender. This heifers dam is an impressive cow that has produced 10 calves to date and done a great job. We have retained 3 females in our herd and she has offspring working throughout Alberta. Dont miss this opportunity.

LOT 49 RAINBOW HILLS VICTORIA 44H

#2180618 | VWB 44H | March 07 2020 | Female

Act BW	Adj WW	Adj YW	CE	BW	WW	YW	MK	MCE
80	582	951	6	2.6	59	111	20	10

S: LONE STAR FULL ON 81F — GREENE POKERFACE 1304, LONE STAR BLACKLADY 12D

D: RAINBOW HILLS VICTORIA 14E — REHORST EVENING TINGE DAKOTA, LLB VICTORIA 176C

A feminine, fancy female that is eye appealing with lots of depth . Her dam is a young cow that is just coming into her prime. A heifer that has a great set of numbers and all in an eye appealing package.

LOT 50 RAINBOW HILLS LUCY 45H

#2180619 | VWB 45H | March 07 2020 | Female

Act BW	Adj WW	Adj YW	CE	BW	WW	YW	MK	MCE
73	585	936	10	0.4	53	93	25	13

S: LONE STAR FULL ON 81F — GREENE POKERFACE 1304, LONE STAR BLACKLADY 12D

D: LUCY OF RAINBOW HILLS 96U — PEAK DOT PRIME CUT 102N, VWB BLACK LEGEND 36P

A great opportunity here for a fancy heifer with lots of thickness, depth and performance all in an eye appealing package. Her dam is an elite cow that has raised 11 calves to date with calves working throughout Alberta and one in Mexico. We have retained 3 females in our herd as well.

LOT 51 RAINBOW HILLS BLACKBIRD 52H

#2178305 | GNP 52H | March 09 2020 | Female

Act BW	Adj WW	Adj YW	CE	BW	WW	YW	MK	MCE
80	599	942	9	2	54	105	26	11

S: LONE STAR FULL ON 81F — GREENE POKERFACE 1304, LONE STAR BLACKLADY 12D

D: COLDSTREAM BLACKBIRD 2Y — HF TIGER 5T, DBRL BLACKBIRD 48P

A clean fronted deep sided heifer. Her dam DWR 2Y is designated Elite /Preimer Dam. 2Y has been a top producing cow. We retained last years heifer, Craig Terrick and Jim Moore also have females out of her. She has also had 3 sons sell for top dollar through our sale.

LOT 52 RAINBOW HILLS BIRDIE 89H

#2180626 | VWB 89H | March 16 2020 | Female

Act BW	Adj WW	Adj YW	CE	BW	WW	YW	MK	MCE
82	522	909	8	2.4	40	80	29	13

S: LONE STAR FULL ON 81F — GREENE POKERFACE 1304, LONE STAR BLACKLADY 12D

D: BIRDIE OF RAINBOW HILLS 80X — RAINBOW HILLS TRAVELER 230U, BIRDIE OF RAINBOW HILLS 53P

A real fancy deep sided heifer with lots of eye appeal. Her dam VWB 80X has been a great producing cow and we have retained females in our herd that are working well for us. Her last years bull calf was purchased by Schilling Farms.

LOT 53 RAINBOW HILLS PIDE 24H

#2162857 | VWB 24H | March 04 2020 | Female

Act BW	Adj WW	Adj YW	CE	BW	WW	YW	MK	MCE
83	627	1031	3	2.9	66	114	13	11

S: BROOKING ROYAL 6062
BROOKING BANK NOTE 4040
BROOKING ROYAL LASS 4043

D: PRIDE OF RAINBOW HILLS 172Y
S A V 004 TRAVELER 6431
PRIDE MEADOWS 152T

We retained a full sister to Lot 53 last year making it possible to part with this one. Her EPD's are well above average, Lot 53 is very attractive with lots of substance and eye apeal. She has a maternal sister working at Poverty Acres in Manitoba. 172Y has 3 herdsires, in herds across Alberta.

LOT 54 RAINBOW HILLS PAULINE 5H

#2180588 | VWB 5H | February 25 2020 | Female

Act BW	Adj WW	Adj YW	CE	BW	WW	YW	MK	MCE
88	566	1014	-3	4.9	58	107	12	6

S: BROOKING ROYAL 6062
BROOKING BANK NOTE 4040
BROOKING ROYAL LASS 4043

D: RAINBOW HILLS PAULINE 3B
BAR-E-L CAPITAL 14Z
PAULINE OF RAINBOW HILLS 97U

A fancy heifer out of the very productive Pauline cow family, VWB 3Bhas produced two female that have been retained in our herd and she has a bull working for Cole Kalev. The grand dam VWB 97U has produced 10 calves to date.

LOT 55 RAINBOW HILLS LUCY 73H

#2168696 | VWB 73H | March 13 2020 | Female

Act BW	Adj WW	Adj YW	CE	BW	WW	YW	MK	MCE
80	582	960	3	2.7	57	98	13	11

S: BROOKING ROYAL 6062
BROOKING BANK NOTE 4040
BROOKING ROYAL LASS 4043

D: RAINBOW HILLS LUCY 39A
S A V 004 TRAVELER 6431
LUCY OF RAINBOW HILLS 150T

Here is a heifer that will catch your eye. A heifer that is fancy, thick and correct. Her dam VWB 39A has left us a replacment in our herd and she has produced a top female for Harvie Crest Ranching, as well as a bull working for Bri Anne Stock Farm.

LOT 56 RAINBOW HILLS PAULINE 108H

#2171116 | VWB 108H | March 22 2020 | Female

Act BW	Adj WW	Adj YW	CE	BW	WW	YW	MK	MCE
75	601	962	5	1.5	55	99	11	10

S: BROOKING ROYAL 6062
BROOKING BANK NOTE 4040
BROOKING ROYAL LASS 4043

D: RAINBOW HILLS PAULINE 149C
SIX MILE THUNDER STRUCK 162Y
PAULINE OF RAINBOW HILLS 102L

A fancy Brooking Royal heifer out of a Thunder daughter, a combination that has produced a good one. A heifer with a moderate birth weight and lots of growth. Her Grand dam is an elite cow.

LOT 57 RAINBOW HILLS BIRDIE 150H

#2171298 | VWB 150H | April 10 2020 | Female

Act BW	Adj WW	Adj YW	CE	BW	WW	YW	MK	MCE
78	570	940	3	2.9	58	100	7	10

S: BROOKING ROYAL 6062
BROOKING BANK NOTE 4040
BROOKING ROYAL LASS 4043

D: RAINBOW HILLS BIRDIE 57D
RAINBOW HILLS MOUNTAIN 102B
BIRDIE OF RAINBOW HILLS 17Z

A fancy young Royal heifer, with lots of eye appeal and growth. One of the youngest heifers in the offering. A maternal sister sold to Ethan Kalev in last years sale.

LOT 58 RAINBOW HILLS BIRDIE 92H

#2180149 | VWB 92H | March 17 2020 | Female

Act BW	Adj WW	Adj YW	CE	BW	WW	YW	MK	MCE
95	574	1005	-5	5.6	58	104	15	4

S: RAINBOW HILLS ROYAL 149F
BROOKING ROYAL 6062
IDELETTE OF RAINBOW HILLS 13U

D: RAINBOW HILLS BIRDIE 107A
RAINBOW HILLS DARKHORSE 10Y
BIRDIE OF RAINBOW HILLS 122T

A powerful female with lots of growth all in an eye appealing package. The progeny out of the Rainbow Hills Royal 149F are an impressive set of calves. The grand dam of this heifer is an elite female with 12 calves to date.

LOT 59 RAINBOW HILLS DEWDROP 98H

#2180150 | VWB 98H | March 20 2020 | Female

Act BW	Adj WW	Adj YW	CE	BW	WW	YW	MK	MCE
75	565	873	7	1.2	39	77	19	10

S: RAINBOW HILLS ROYAL 149F
BROOKING ROYAL 6062
IDELETTE OF RAINBOW HILLS 13U

D: CROOKED CREEK DEWDROP 93C
MMG WORTH 102X
CROOKED CREEK DEWDROP 12Z

A moderate heifer with lots of eye appeal, she is deep, thick and long. A heifer with a moderate 75 lbs. birth weight.

LOT 60 RAINBOW HILLS BIRDIE 104H

#2180151 | VWB 104H | March 21 2020 | Female

Act BW	Adj WW	Adj YW	CE	BW	WW	YW	MK	MCE
100	591	1004	-11	7.9	56	97	23	2

S: RAINBOW HILLS ROYAL 149F
BROOKING ROYAL 6062
IDELETTE OF RAINBOW HILLS 13U

D: RAINBOW HILLS BIRDIE 60E
DMM CREED 75W
BIRDIE OF RAINBOW HILLS 38Z

A powerful heifer that is long and thick all in a feminine package. She will raise you a calf that will push the scale down come fall.

LOT 61 RAINBOW HILLS TIPTOP 133H

#2172399 | GNP 133H | April 02 2020 | Female

Act BW	Adj WW	Adj YW	CE	BW	WW	YW	MK	MCE
92	705	1101	-3	5.1	66	112	18	9

S: CUDLOBE DELUXE 112B
CUDLOBE DELUXE 1X CAF NHF
CUDLOBE MAYAPPLE 27W

D: RAINBOW HILLS TIPTOP 91B
SIX MILE THUNDER STRUCK 162Y
TIPTOP OF RAINBOW HILLS 227W

This heifer posted the heaviest 205 day wt of 705 lbs! She is in the top 5% for weaning and the top 8% for yearling wt and has a weaning index of 123 and a yearling index of 108. Her dam GNP 91B has achieved Elite status with 4 calves averaging a ratio of 108.

New Sire Alert

JANSSEN DOW JONES 0005

DEER VALLEY GROWTH FUND X S A V SEEDSTOCK 4838

AAA#: 19810625 • SEMEN FOR SALE
Owned by the Dow Jones Group

Contact Warren for more information!

$100,000 Lot 1 in the 2021 Janssen Angus Sale, IA!

Groups of Heifers

SOLD IN GROUPS. THE HIGHEST BIDDER GETS THEIR CHOICE OF HEIFERS OR SWEEP THE RING.

Group 1

This group of heifers are a very feminine group of heifers, sure to catch your eyes.
They are all out of very productive cows and will make a great set of cows.

LOT 62 RAINBOW HILLS JANE 77H

#2180622 | VWB 77H | March 14 2020 | Female

Act BW	Adj WW	Adj YW	CE	BW	WW	YW	MK	MCE
66	520	916	12	-0.8	48	87	25	12

S: LONE STAR FULL ON 81F — GREENE POKERFACE 1304, LONE STAR BLACKLADY 12D

D: RAINBOW HILLS JANE 42E — S A V RENOWN 3439, JANE OF RAINBOW HILLS 94S

LOT 63 RAINBOW HILLS PAULINE 106H

#2180627 | VWB 106H | March 21 2020 | Female

Act BW	Adj WW	Adj YW	CE	BW	WW	YW	MK	MCE
52	518	922	18	-3.3	36	69	24	17

S: LONE STAR FULL ON 81F — GREENE POKERFACE 1304, LONE STAR BLACKLADY 12D

D: PAULINE OF RAINBOW HILLS 59U — S A V 004 TRAVELER 6431, PAULINE OF RAINBOW HILLS 48S

LOT 64 RAINBOW HILLS MAGENTA 118H

#2180628 | VWB 118H | March 26 2020 | Female

Act BW	Adj WW	Adj YW	CE	BW	WW	YW	MK	MCE
72	553	922	9	1.5	53	94	17	14

S: LONE STAR FULL ON 81F — GREENE POKERFACE 1304, LONE STAR BLACKLADY 12D

D: RAINBOW HILLS MAGENTA 103E — PEAK DOT IRON MOUNTAIN 937X, MAGENTA OF RAINBOW HILLS 118T

LOT 65 RAINBOW HILLS LUCY 65H

#2180158 | GNP 65H | March 11 2020 | Female

Act BW	Adj WW	Adj YW	CE	BW	WW	YW	MK	MCE
77	521	846	3	2.9	43	78	24	9

S: RAINBOW HILLS ROYAL 149F — BROOKING ROYAL 6062, IDELETTE OF RAINBOW HILLS 13U

D: LUCY OF RAINBOW HILLS 203X — S A V 004 TRAVELER 6431, LUCY OF RAINBOW HILLS 5K

LOT 66 RAINBOW HILLS DUCHESS 164H

#2180608 | VWB 164H | April 18 2020 | Female

Act BW	Adj WW	Adj YW	CE	BW	WW	YW	MK	MCE
60	548	988	8	1	53	95	13	13

S: RAINBOW HILLS ROYAL 149F — BROOKING ROYAL 6062, IDELETTE OF RAINBOW HILLS 13U

D: RAINBOW HILLS DUCHESS 59E — PEAK DOT IRON MOUNTAIN 937X, DUCHESS OF RAINBOW HILLS 139Y

LOT 67 RAINBOW HILLS BRIDIE 31H

#2162862 | VWB 31H | March 05 2020 | Female

Act BW	Adj WW	Adj YW	CE	BW	WW	YW	MK	MCE
75	532	840	3	3.2	55	82	12	13

S: RAINBOW HILLS THUNDER 17C — SIX MILE THUNDER STRUCK 162Y, BLACKBIRD OF RAINBOW HILLS161T

D: RAINBOW HILLS BRIDIE 64D — PEAK DOT IRON MOUNTAIN 937X, BRIDIE OF RAINBOW HILLS 102W

Group 2

This set of Royal heifers are extremely thick, deep heifers and should be good easy keeping cows.

LOT 68 RAINBOW HILLS BRIDIE 30H

#2162861 | VWB 30H | March 05 2020 | Female

Act BW	Adj WW	Adj YW	CE	BW	WW	YW	MK	MCE
70	560	1035	5	2.1	61	105	5	12

S: BROOKING ROYAL 6062
BROOKING BANK NOTE 4040
BROOKING ROYAL LASS 4043

D: RAINBOW HILLS BRIDIE 96E
PEAK DOT IRON MOUNTAIN 937X
BRIDIE OF RAINBOW HILLS 102W

LOT 69 RAINBOW HILLS BRIDE 25H

#2162858 | VWB 25H | March 04 2020 | Female

Act BW	Adj WW	Adj YW	CE	BW	WW	YW	MK	MCE
84	515	937	2	2.8	57	103	7	9

S: BROOKING ROYAL 6062
BROOKING BANK NOTE 4040
BROOKING ROYAL LASS 4043

D: RAINBOW HILLS BRIDE 3D
CUDLOBE DELUXE 112B
RAINBOW HILLS BRIDE 1B

LOT 70 RAINBOW HILLS JANE 130H

#2171293 | VWB 130H | April 01 2020 | Female

Act BW	Adj WW	Adj YW	CE	BW	WW	YW	MK	MCE
87	617	951	-2	5	65	117	6	8

S: BROOKING ROYAL 6062
BROOKING BANK NOTE 4040
BROOKING ROYAL LASS 4043

D: RAINBOW HILLS JANE 46D
PEAK DOT IRON MOUNTAIN 937X
JANE OF RAINBOW HILLS 104Y

LOT 71 RAINBOW HILLS PAULINE 35H

#2163360 | VWB 35H | March 06 2020 | Female

Act BW	Adj WW	Adj YW	CE	BW	WW	YW	MK	MCE
78	520	872	2	3.7	57	105	5	10

S: BROOKING ROYAL 6062
BROOKING BANK NOTE 4040
BROOKING ROYAL LASS 4043

D: RAINBOW HILLS PAULINE 6B
PEAK DOT IRON MOUNTAIN 937X
PAULINE OF RAINBOW HILLS 64X

LOT 72 RAINBOW HILLS TIPTOP 175H

#2180584 | VWB 175H | April 27 2020 | Female

Act BW	Adj WW	Adj YW	CE	BW	WW	YW	MK	MCE
80	646		3	2.2	61	105	11	10

S: BROOKING ROYAL 6062
BROOKING BANK NOTE 4040
BROOKING ROYAL LASS 4043

D: RAINBOW HILLS TIPTOP 138A
SIX MILE THUNDER STRUCK 162Y
TIPTOP OF RAINBOW HILLS 22P NHF

SOLD IN GROUPS. THE HIGHEST BIDDER GETS THEIR CHOICE OF HEIFERS OR SWEEP THE RING.

Group 3

This set of heifers are out of Rainbow Hills Royal a son we kept. He has turned out amazing. These heifers are long bodied and thick through the top. This is the heaviest group of heifers .

LOT 73 RAINBOW HILLS BLACKBIRD 82H

#2180145 | VWB 82H | March 15 2020 | Female

Act BW	Adj WW	Adj YW	CE	BW	WW	YW	MK	MCE
88	565	1013	-1	4.9	51	90	21	9

S: RAINBOW HILLS ROYAL 149F
BROOKING ROYAL 6062
IDELETTE OF RAINBOW HILLS 13U

D: RAINBOW HILLS BLACKBIRD126A
S A V 004 TRAVELER 6431
BLACKBIRD RAINBOW HILLS 107N

LOT 74 RAINBOW HILLS TIPTOP 87H

#2180147 | VWB 87H | March 16 2020 | Female

Act BW	Adj WW	Adj YW	CE	BW	WW	YW	MK	MCE
80	523	883	2	3.3	46	88	16	10

S: RAINBOW HILLS ROYAL 149F
BROOKING ROYAL 6062
IDELETTE OF RAINBOW HILLS 13U

D: RAINBOW HILLS TIPTOP 52D
SIX MILE THUNDER STRUCK 162Y
TIPTOP OF RAINBOW HILLS 61X

LOT 75 RAINBOW HILLS TIPTOP 126H

#2180154 | VWB 126H | March 30 2020 | Female

Act BW	Adj WW	Adj YW	CE	BW	WW	YW	MK	MCE
74	578	1009	4	2.4	49	87	19	11

S: RAINBOW HILLS ROYAL 149F
BROOKING ROYAL 6062
IDELETTE OF RAINBOW HILLS 13U

D: RAINBOW HILLS TIPTOP 45B
BAR-E-L CAPITAL 14Z
TIPTOP OF RAINBOW HILLS 75X

LOT 76 RAINBOW HILLS BRIDIE 121H

#2180153 | VWB 121H | March 27 2020 | Female

Act BW	Adj WW	Adj YW	CE	BW	WW	YW	MK	MCE
83	525	912	1	4	47	85	13	11

S: RAINBOW HILLS ROYAL 149F
BROOKING ROYAL 6062
IDELETTE OF RAINBOW HILLS 13U

D: BRIDIE OF RAINBOW HILLS 16Z
PEAK DOT IRON MOUNTAIN 937X
BRIDIE OF RAINBOW HILLS 107W

LOT 77 RAINBOW HILLS IDELETTE 76H

#2180144 | VWB 76H | March 13 2020 | Female

Act BW	Adj WW	Adj YW	CE	BW	WW	YW	MK	MCE
82	595	885	0	4.5	58	102	19	10

S: RAINBOW HILLS ROYAL 149F
BROOKING ROYAL 6062
IDELETTE OF RAINBOW HILLS 13U

D: RAINBOW HILLS IDELETTE 16B
RAINBOW HILLS MOUNTAIN 153Z
IDELETTE OF RAINBOW HILLS 13U

LOT 78 RAINBOW HILLS BLACKBIRD 10H

#2180138 | VWB 10H | February 27 2020 | Female

Act BW	Adj WW	Adj YW	CE	BW	WW	YW	MK	MCE
80	529	907	2	3.2	44	81	20	9

S: RAINBOW HILLS ROYAL 149F
BROOKING ROYAL 6062
IDELETTE OF RAINBOW HILLS 13U

D: RAINBOW HILLS BLACKBIRD 67D
BAR-E-L CAPITAL 14Z
BLACKBIRD OF RAINBOW HILL 106Y

SOLD IN GROUPS. THE HIGHEST BIDDER GETS THEIR CHOICE OF HEIFERS OR SWEEP THE RING.

Group 4

This set of heifers are out of Rainbow Hills Royal a son we kept. He has turned out amazing. These heifers are long bodied and thick through the top. This is the heaviest group of heifers .

LOT 79 RAINBOW HILLS 6H

#nonregistered | DLBB 6H | Feb. 26 2020 | Female

Act BW	Adj WW	Adj YW	CE	BW	WW	YW	MK	MCE
97	740	915						

S: CUDLOBE DELUXE 112B
CUDLOBE DELUXE 1X CAF NHF
CUDLOBE MAYAPPLE 27W

D: Angus Cow

LOT 80 RAINBOW HILLS BIRDIE 80H

#2168704 | VWB 80H | March 15 2020 | Female

Act BW	Adj WW	Adj YW	CE	BW	WW	YW	MK	MCE
88	578	930	-3	5	50	85	20	9

S: CUDLOBE DELUXE 112B
CUDLOBE DELUXE 1X CAF NHF
CUDLOBE MAYAPPLE 27W

D: BIRDIE OF RAINBOW HILLS 61Z
RAINBOW HILLS HOT ROD 122X
BIRDIE OF RAINBOW HILLS 114L

LOT 81 RAINBOW HILLS MORRISON 125H

#2171292 | VWB 125H | March 30 2020 | Female

Act BW	Adj WW	Adj YW	CE	BW	WW	YW	MK	MCE
65	578	956	5	1.1	52	82	20	12

S: CUDLOBE DELUXE 112B
CUDLOBE DELUXE 1X CAF NHF
CUDLOBE MAYAPPLE 27W

D: MORRISON OF RAINBOW HILLS 48Z
RAINBOW HILLS INTRICATE 140X
MORRISON OF RAINBOW HILLS 4U

LOT 82 RAINBOW HILLS BRIDES 22H

#2162856 | VWB 22H | March 03 2020 | Female

Act BW	Adj WW	Adj YW	CE	BW	WW	YW	MK	MCE
70	539	855	8	0.7	50	83	13	13

S: CUDLOBE DELUXE 112B
CUDLOBE DELUXE 1X CAF NHF
CUDLOBE MAYAPPLE 27W

D: RAINBOW HILLS BRIDES 103A
SIX MILE THUNDER STRUCK 162Y
BRIDES EXTRA RAINBOW HILLS 9X

LOT 83 RAINBOW HILLS BRIDES 57H

#2168684 | VWB 57H | March 10 2020 | Female

Act BW	Adj WW	Adj YW	CE	BW	WW	YW	MK	MCE
62	504	829	7	0.8	45	75	18	12

S: CUDLOBE DELUXE 112B
CUDLOBE DELUXE 1X CAF NHF
CUDLOBE MAYAPPLE 27W

D: BRIDES EXTRA RAINBOW HILLS 9X
S A V PIONEER 7301
BRIDES EXTRA RAINBOW HILLS 10N

LOT 84 RAINBOW HILLS PAULINE 151H

#2171299 | VWB 151H | April 10 2020 | Female

Act BW	Adj WW	Adj YW	CE	BW	WW	YW	MK	MCE
80	566	944	3	1.5	41	68	18	9

S: CUDLOBE DELUXE 112B
CUDLOBE DELUXE 1X CAF NHF
CUDLOBE MAYAPPLE 27W

D: PAULINE OF RAINBOW HILLS 48S
RAINBOW HILLS IDEAL 11N
PAULINE OF RAINBOW HILLS 14P

Group 5

This group of heifers are out of first calf heifers with the exception of lot 88 and she was orphaned at a young age. Expect these heifers to really fill out this summer.

LOT 85 RAINBOW HILLS PAULINE 84H

#2184494 | VWB 84H | March 15 2020 | Female

Act BW	Adj WW	Adj YW	CE	BW	WW	YW	MK	MCE
79	562	949	2	4.3	37	73	30	10

S: RAINBOW HILLS OPPORTUNITY 49F — FREYS OPPORTUNITY 148A / BIRDIE OF RAINBOW HILLS 80X

D: RAINBOW HILLS PAULINE 170F — KBJ HERD BUILDER 71C / RAINBOW HILLS PAULINE 135C

LOT 86 RAINBOW HILLS BLACKBIRD 93H

#2171112 | VWB 93H | March 17 2020 | Female

Act BW	Adj WW	Adj YW	CE	BW	WW	YW	MK	MCE
84			3.5	3.9	44	88	23	13.5

S: RAINBOW HILLS OPPORTUNITY 49F — FREYS OPPORTUNITY 148A / BIRDIE OF RAINBOW HILLS 80X

D: RAINBOW HILLS BLACKBIRD 68E — PEAK DOT IRON MOUNTAIN 937X / BLACKBIRD OF RAINBOW HILLS136W

LOT 87 RAINBOW HILLS BIRDIE 43H

#2184492 | VWB 43H | March 07 2020 | Female

Act BW	Adj WW	Adj YW	CE	BW	WW	YW	MK	MCE
65	538	880	5	2.7	44	86	29	12

S: RAINBOW HILLS OPPORTUNITY 49F — FREYS OPPORTUNITY 148A / BIRDIE OF RAINBOW HILLS 80X

D: RAINBOW HILLS BIRDIE 46F — FREYS OPPORTUNITY 148A / RAINBOW HILLS BRIDIE 14B

LOT 88 RAINBOW HILLS 166H

#nonregistered | VWB 166H | April 17 2020 | Female

Act BW	Adj WW	Adj YW	CE	BW	WW	YW	MK	MCE
	500	850						

S: RAINBOW HILLS OPPORTUNITY 49F — FREYS OPPORTUNITY 148A / BIRDIE OF RAINBOW HILLS 80X

D: IDELETTE OF RAINBOW HILLS 13U — RAINBOW HILLS PRIME CUT 114P / IDELETTE OF RAINBOW HILLS 2N

LOT 89 RAINBOW HILLS LUCY 50H

#2184493 | VWB 50H | March 09 2020 | Female

Act BW	Adj WW	Adj YW	CE	BW	WW	YW	MK	MCE
67	511	784	9	1.5	40	77	28	13

S: RAINBOW HILLS OPPORTUNITY 49F — FREYS OPPORTUNITY 148A / BIRDIE OF RAINBOW HILLS 80X

D: RAINBOW HILLS LUCY 10F — MUSGRAVE SKY HIGH 1535 / RAINBOW HILLS LUCY 39A

LOT 90 RAINBOW HILLS 114H

#nonregistered | VWB 114H | March 25, 2020 | Female

Act BW	Adj WW	Adj YW	CE	BW	WW	YW	MK	MCE
65	500	665						

S: RAINBOW HILLS OPPORTUNITY 49F — FREYS OPPORTUNITY 148A / BIRDIE OF RAINBOW HILLS 80X

D: Angus Cow

LOT 91 RAINBOW HILLS TIPTOP 159H

#2184501 | VWB 159H | April 15 2020 | Female

Act BW	Adj WW	Adj YW	CE	BW	WW	YW	MK	MCE
76	531	856	4	3.2	43	89	20	11

S: RAINBOW HILLS OPPORTUNITY 49F — FREYS OPPORTUNITY 148A / BIRDIE OF RAINBOW HILLS 80X

D: RAINBOW HILLS TIPTOP 4F — BROOKING ROYAL 6062 / RAINBOW HILLS TIPTOP 52D

LIVESTOCK INSURANCE
An insurance representative will be present on sale day.

KEEP AND FEED PROGRAM
We will keep and feed your purchases until May 1st, 2019 at no cost as long as you insure your purchase. After May 1st, 2019 there will be a $2.00 per day charge to the purchaser.

TRUCKING AND DELIVERY
Free delivery to central areas, US exchange rate will be provided sale day.

TERMS AND CONDITIONS
Cattle will be sold under the terms and conditions of the Canadian Angus Association. Full settlement needs to be arranged before release and transfers.

SIGHT UNSEEN PURCHASES
We would like you to attend the sale, but if you are unable to Warren or any of the sales staff would be glad to assist you. We are not satisfied unless you are. There will be a cellular booster on site sale day, but if you need assistance please enquire prior to the sale.

HERD MANAGEMENT AND HEALTH
We make a special effort to manage our cattle so they will perform to the maximum for you. We do not creep feed our calves as we feel that using weaning weights is a tool to indicate a cows performance. Our calves are weaned in late October and fed a high roughage diet, you will find that our cattle are not carrying the flesh common to some purebred herds, these cattle will respond quickly to grass and will last longer for you. Our cattle are all vaccinated in June with 8-Way and Cattle Master 5, and then this is repeated again in October with an application of Ivermec. Our cows survive under normal conditions without a lot of pampering.

BREEDING GUARANTEE
We stand behind our cattle and if you get a bull or a female that will not breed please let us know in a reasonable fashion and we will look after you. We will not be responsible for physical mismanagement, and not provide more than the original sale price.

POUNDS EQUAL PROFIT

For Example: A bull that will add 30lbs to the weaning weight of each of his calves, mated to 30 cows per year for 4 years. Let`s say we sell them for $2/lbs

30 x 30 = 900 x 4 x $2/lbs = $7200

So, with this said, this bull should produce you an extra $1800/ year on the same amount of grass, in turn making that bull worth more.

DIRECTIONS TO RAINBOW HILLS

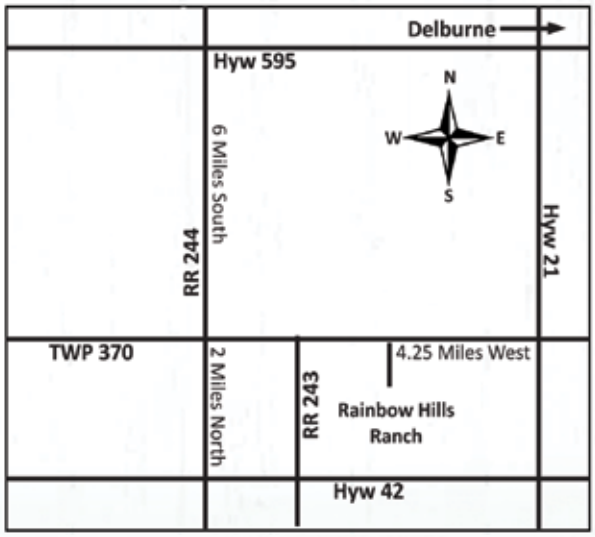

THANK YOU TO ALL OUR PAST CUSTOMERS

Catalog Design by Rural Route Creations,
a division of Dorran Marketing Inc.

Rainbow Hills Ranch

16th Annual Power & Performance Bull and Female Sale

April 1, 2021
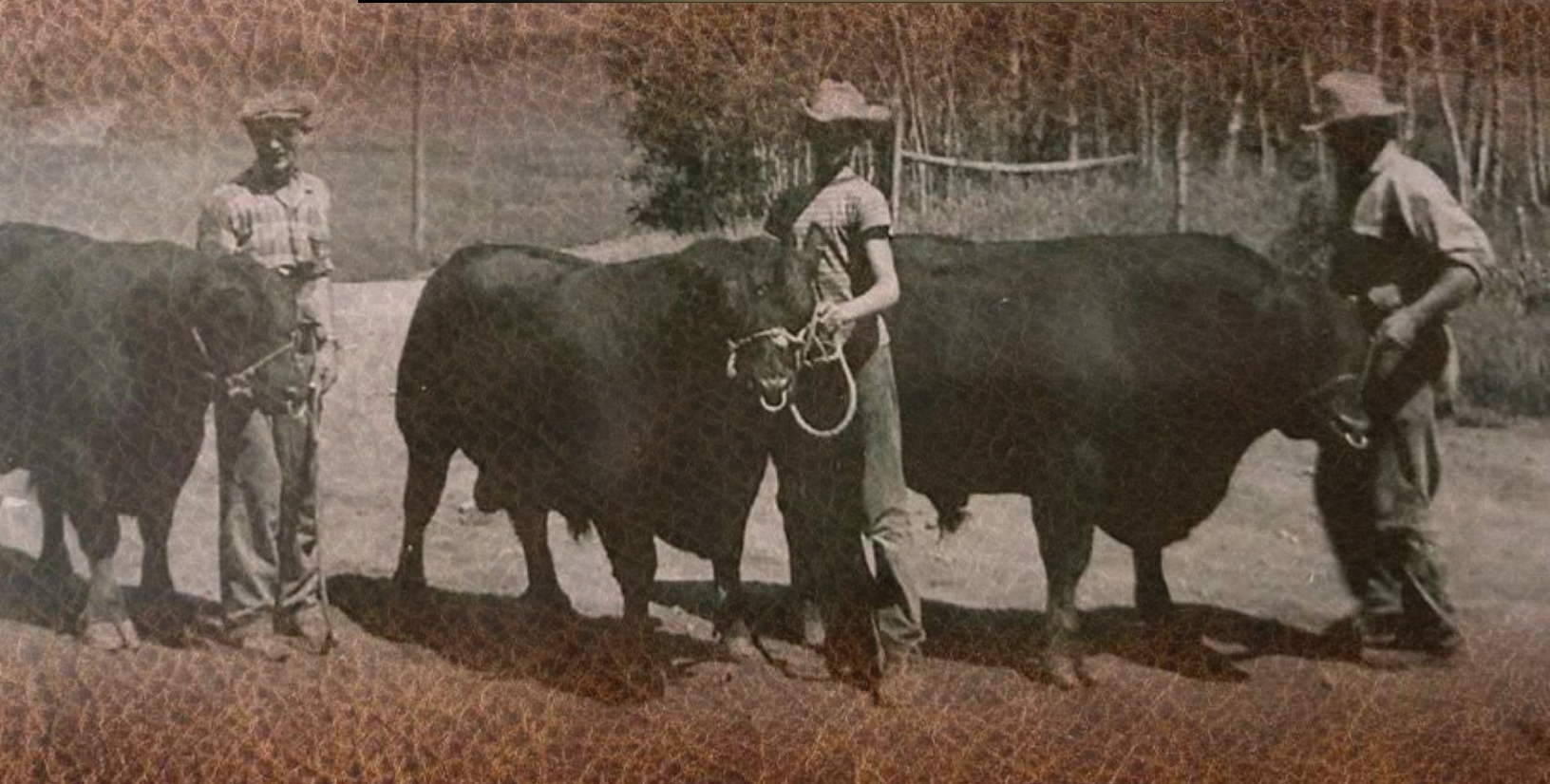
***1 PM** at the ranch in Delburne, Alberta*