BOB CHAROLAIS

HOME OF BOB'S BULLS

ANNUAL

BRING ON THE BULLS

CHAROLAIS BULL SALE

Monday **FEBRUARY 22** 2021

STETTLER AGRICULTURAL SOCIETY

AG COMPLEX | STETTLER, AB | 2:00pm

Making **BULL BUYING** *Easy*

BOB BURLA | 250-517-8521
email: **bobsbulls@gmail.com**
BOX 1491 STETTLER AB T0C 2L0

Welcome

TO BOB CHAROLAIS' ANNUAL

BRING ON THE BULLS

CHAROLAIS BULL SALE!

For most of us the past year has seemed like a bad dream that we have all shared collectively and still haven't woken up from. Despite the drastic restrictions and changes to our daily lives, as cattle producers we have commitments and routines that cannot be altered. We still get up and continue to feed, calve out, vaccinate, and generally raise healthy animals regardless of what goes on in the world around us. Social distancing kept us at home which allowed us more time to spend with our bull calves to analyze and watch them grow. A higher percentage than usual of last years calf crop were bull calves and we weaned just shy of 70 on September 8th. The bulls receive a 13% protein pellet and free choice hay as their diet. I believe that this pelleted ration is one of the healthiest choices for animals who have the gaining potential such as Charolais bulls do.

This year we are offering yearlings from several new herd sires, some that we bought and some that were raised and sold through our bull sale. These new herd sires have crossed extremely well with our cow herd and have produced sons that fit in line with the traits we strive for in our bull pen. Herd sire selection is based on many variables but at the top of the list, because of its importance to my customers, is sound feet. The new herd sires that were chosen to breed the cow herd have certainly strengthened our already established high standards for sound feet and legs. Additionally, these new bulls have excellent size and shaped testicles, very respectable performance numbers, homo or many generations polled, great hair coats, super good dispositions, and have maintained our second most importantly sought-after trait which is calving ease, both through birth weight and gestation length. We are also focused on collecting accurate data on our calf crops; valuable information used not only by our customers in their bull selection but in our own herd selection process as well. We conduct a home performance test on the bulls weighing them every 45 days from weaning till sale day. These weights tell us a lot about the sires and the dams and factors in deciding what to cross the next generation with to improve on such things as feed conversion.

I am extremely excited this year to have the Young family, owners of Rosedale Farms from Morinville, joining the sale this year with two top notch bulls. They started their purebred operation with a package of BOB Charolais heifers purchased from me in the 2018 heifer calf production sale. The bulls offered in this sale are the offspring of those heifers and are a perfect example of how my females go out and work for the programs they go into. The Youngs are no strangers to the benefits of Charolais as they run a 400 head herd of commercial Charolais cows as well as nearly a thousand grassers. I am thrilled to have them join the team with their dedication, enthusiasm and hard work towards building a solid program.

My motto is "making bull buying easy," with that in mind we are ready to help make the purchase of your next herd sire a pleasant experience. To view the catalogue online or watch videos of all the Lots on offer please follow any of the following links: my Facebook page at **Bob Charolais @bobsbulls**, my website **www.bobsbulls.com**, the DLMS website **www.dlms.ca** and at **www.cattlevids.ca**. Anyone with specific requirements in selecting a herd bull can give me a call anytime at **(250)517-8521** and I will gladly guide you towards the best options for your needs because nobody knows these bulls better than I do.

BOB Charolais and Rosedale Farms will "Bring On The Bulls" on February 22nd and would be honoured if you are able to join us for the fun.

CHAROLAIS

ANNUAL

BRING ON THE BULLS

CHAROLAIS BULL SALE

MONDAY, FEBRUARY 22 . 2021

STETTLER AGRICULTURAL SOCIETY

AG COMPLEX | STETTLER, AB | 2:00pm

SALE DAY PHONES

Bob Burla	250-517-8521
Dean Edge, Auctioneer	403-704-0280
Andrew Reeleder, Ringman	403-848-1260
Justin Gatty, Ringman	403-963-1334
Mark Shologan, DLMS	780-699-5082

ROSEDALE FARMS PHONES

Maureen Young	780-913-8641
Tyler Young	780-996-0986

DIRECTIONS TO SALE
STETTLER AG COMPLEX
4516 52 ST STETTLER, AB

BOB CHAROLAIS
BLUE SIGN 17440
TWP RD 39-4

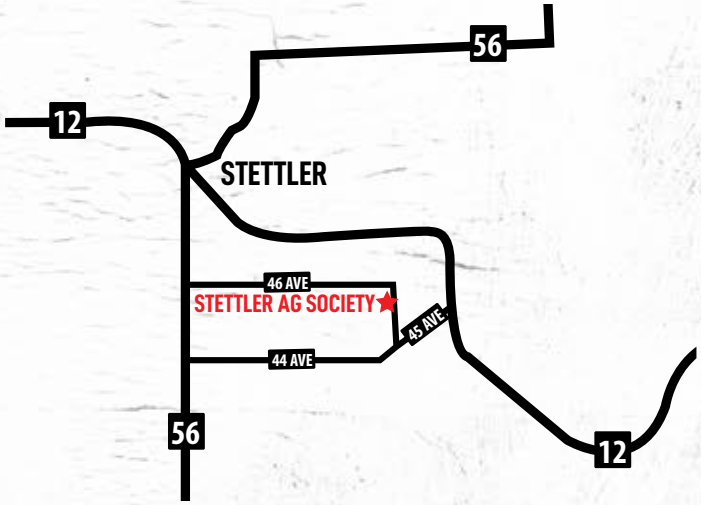

FALL 2020 - CANADIAN CHAROLAIS BREED AVERAGE, PERCENTILES & TRENDS **BREED AVERAGE EPD**

	BW	WW	YW	MILK	TM	CE	CW	REA	FAT	LY	MARB
Current	0.9	43.9	84.7	21.4	43.4	5.1	17.4	0.44	0.55	1.04	0.17

CUSTOMER APPRECIATION

I value and appreciate the support from all my customers and would like very much to reward them in my own way. Due to the uncertainty of regulations or restrictions around Covid-19 by sale day, we will not be having any lunch prior to the sale. What better than saving you a few dollars as my way of saying THANK YOU. All customers of mine will get a 1% REDUCTION off your invoice at the time of settlement.

VIEWING THE BULLS

The bulls will be at the Stettler Agricultural Society AG Complex from Friday February 19 for your viewing convenience, right up until sale time Monday February 22nd at 2:00 p.m..

BULL EVALUATION

All bulls sell with a passed semen test by a licensed veterinarian. Any decision deferred bulls selling comes with my and the vets guarantee to pass before they are delivered. Current weights and scrotal measurements will be made available sale day.

TERMS AND CONDITIONS

The sale will be conducted under the terms and conditions of the Canadian Charolais Association.

PAYMENT

The terms of the sale are cash or cheque payable at par at sale location on sale day. Any purchases made through DLMS, buyers will be invoiced and payment is due upon receiving invoice.

DELIVERY & BOARD

I offer free delivery on arranged loads in Alberta and to central points in Saskatchewan and Manitoba, and will arrange trucking anywhere else at minimal costs. I will also offer a **$250 REBATE** off your invoice if you **Bring Your Trailer** and take your bull home **Sale Day**.
Any bulls returning to the farm from the sale should be insured, uninsured bulls' delivery will be done following the sale at the seller's convenience all others will be delivered by April 1.

VOLUME DISCOUNT

I am offering a **volume discount** on the purchase of **3 bulls** or more will receive a **5% Discount** on The Purchase Price.

INSURANCE

Insurance, my feeling on this is the best insurance you can buy is an extra bull; however that being said I will have information available on the various livestock insurance firms and the cost and coverage and I will forward the documentation to the insurance company of your choice. Bulls returning to the farm should have insurance, any loss or injury is on the buyer of the bull from the time of sale.

RIGHT TO DRAW SEMEN

BOB Charolais reserves the right to draw semen on any of the bulls in the offering for in herd use only; this will be done at the sellers' expense and the buyers' convenience.

SIGHT UNSEEN PURCHASE PROGRAM

I hope you are able to attend the sale, but if it doesn't work out that way give me a call. I will go over the bulls and recommend the bulls that suit your program's needs. I can then get you in touch with or have a member of my sale staff represent you in a professional manner. You can have the option of leaving an order or bidding over the phone. The sale is being broadcast on DLMS and you have the option to bid directly through them. Bulls are guaranteed to meet your approval when delivered.

CATALOGUE AND VIDEOS

All the bulls will be entering the ring to be sold, you can view catalogue and video online of each lot prior to the sale at **www.cattlevids.ca** or **www.bobsbulls.com and also on Facebook at Bob Charolais @bobsbulls**

lot 2H

BOBS *Saloon* 2H

1/1/2020 • MC793264 • BOB 2H • 3rd Gen Polled

WC BENELLI 2134 P ET
WC MILESTONE 5223 P
WC LADY BLUE 0506 P

MERIT ROUNDUP 9508W
SOS SPRINGSIDE'S BEVLYN 5Z
ALT SERENE 25X

BW	Adj 205	Adj YW	CE	BW	WW	YW	M	TM	GEST
89	820	1125	3.4	1.7	50	93	17	42	272

BOB'S MAXIMUS 51F

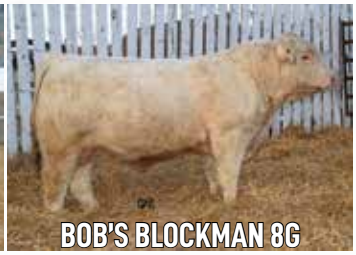
BOB'S BLOCKMAN 8G

MATERNAL BROTHERS

- A moderate frame bull with good muscle coverage
- Saloon's Dam 5Z is a very productive Round Up daughter from our top cow family
- 2019 bull calf sold to Brad Resch at Veteran AB
- 2018 bull calf sold to Paradise Ranch at Medicine Hat AB

lot 4H

BOBS *Raising the Bar* 4H

1/1/2020 • MC793266 • BOB 4H • 3rd Gen Polled

WC BENELLI 2134 P ET
WC MILESTONE 5223 P
WC LADY BLUE 0506 P

CSS SIR NAVIGATOR 20Y
SOS TAYLOR 123D
SDC TAYLOR 12W

BW	Adj 205	Adj YW	CE	BW	WW	YW	M	TM	GEST
99	782	1271	3.4	2.2	48	93	21	45	276

MATERNAL BROTHER
BOB'S RIGHT ON THE MONEY 63G

DAM SOS TAYLOR 123D

- A Milestone sired bull who exhibits extra muscle, early development with performance and testicular development
- His Navigator dam SOS 123D is top notch in looks and productivity, to date her three bulls all at the top of the pen, 2018 bull selling to Anchor Ranch Clinton BC, 2019 bull sold to Blue Acres Farm Stettler AB
- Raising The Bar has a moderate birth weight of 99 lbs. BW, a gestation of 276 days, possibly homozygous polled
- Ranked 15th out of 70 bull calves at weaning for gain

$250 REBATE IF YOU TAKE YOUR BULL HOME SALE DAY!

CHAROLAIS

lot 5H

BOBS Country Mile 5H

1/1/2020 • MC793267 • BOB 5H • 3rd Gen Polled

WC BENELLI 2134 P ET
WC MILESTONE 5223 P
WC LADY BLUE 0506 P

SVY ON STAR PLD 222Z
SOS BARBARA STREISAND 4B
SOS SPRINGSIDE'S WHITNEY 196Z

BW	Adj 205	Adj YW	CE	BW	WW	YW	M	TM	GEST
102	766	1321	3.0	3.1	46	82	24	47	277

MAT BROTHER SOS 47D

MAT BROTHER BOB 57E

MAT BROTHER BOB 63F

- A favourite from birth, Country Mile is thick, solid muscled down into the lower quarter, total package Milestone bull that is a standout
- Country Mile exhibits many of the strengths that the male Milestone progeny do, big even testicles, early calf development & performance, strong feet & legs
- 5H's dam is a no miss OnStar cow who has had bulls sell in 2016 to James Bower Red Deer, 2017 to Dean Volk Oyen, and 2018 to Landaker Charolais Farm Brownvale, her 2019 HomeGrown bred heifer will calve by sale day
- This bull checks all the boxes

BW	Adj 205	Adj YW	CE	BW	WW	YW	M	TM	GEST
90	812	1359	5.5	0.8	51	97	13	39	279

CHAROLAIS

lot 6H

BOBS Gentleman Jack 6H

1/1/2020 • MC793268 • BOB 6H • 4th Gen Polled

SOS HOME GROWN 15C
BOB'S INTEGRITY 126E
SDC BACHOLERETTE 44W

SDC BULLHORN 11B
BOB'S COME ON EILEEN 127E
ANCHOR WHISPER 24W

- A growthy Integrity calf with lots of hair
- Red genetics in his pedigree
- Low birth weight 90 lbs.
- Ranked 7th out of 70 on gain at weaning

lot 9H

BOBS *Cowboy Junkie* 9H

1/1/2020 • MC793271 • BOB 9H • Horned

SOS HOME GROWN 15C
BOB'S INTEGRITY 126E
SDC BACHOLERETTE 44W

CSS SIR NAVIGATOR 20Y
BOB'S CHANDELIER 144E
BWP AURORA 5A

BW	Adj 205	Adj YW	CE	BW	WW	YW	M	TM	GEST
98	830	1320	2.6	1.6	52	101	17	43	279

- Another Integrity calf with performance and hair
- 9H's Navigator dam has proven her worth and potential with her first calf BOB 3G selling last year to Cross Bar Ranch at Coronation AB
- Nice EPD's on this bull and a moderately low 98 lbs BW
- Ranked 4th out of 70 on gain at weaning

lot 10H

BOBS *Tik Tok* 10H

1/1/2020 • MC793274 • BOB 10H • 4th Gen Polled

SOS HOME GROWN 15C
BOB'S INTEGRITY 126E
SDC BACHOLERETTE 44W

SOS POLLED DETONATOR 8M
SOS ARIANA GRANDE 13B
VFF VIKSE VICTORIA 144Z

BW	Adj 205	Adj YW	CE	BW	WW	YW	M	TM	GEST
92	723	1255	5.4	0.6	43	86	17	39	280

- My favourite of the Integrity bulls in the pen
- 10H has a very stylish look and moves out extremely well on a big balanced hoof
- 10H's Detonator Dam is a no miss cow with her first three daughters all producing exceptionally, one at Springside, one at VFF, and the third BOB 145E who has the 50H bull in the sale and last year her bull by Home Grown sold to Rock Bottom Farm at Niton Junction AB
- Great hair, clean sheathed, smooth polled and easy calving, a 92 lbs BW bull here with a 280-day gestation

lot 14H

BOBS *Supernova* 14H

1/1/2020 • MC793278 • BOB 14H • 3rd Gen Polled

WC BENELLI 2134 P ET
WC MILESTONE 5223 P
WC LADY BLUE 0506 P

WINN MANS CHAVEZ 826Y
SOS LACEY148B
ALT KANCEE 156T

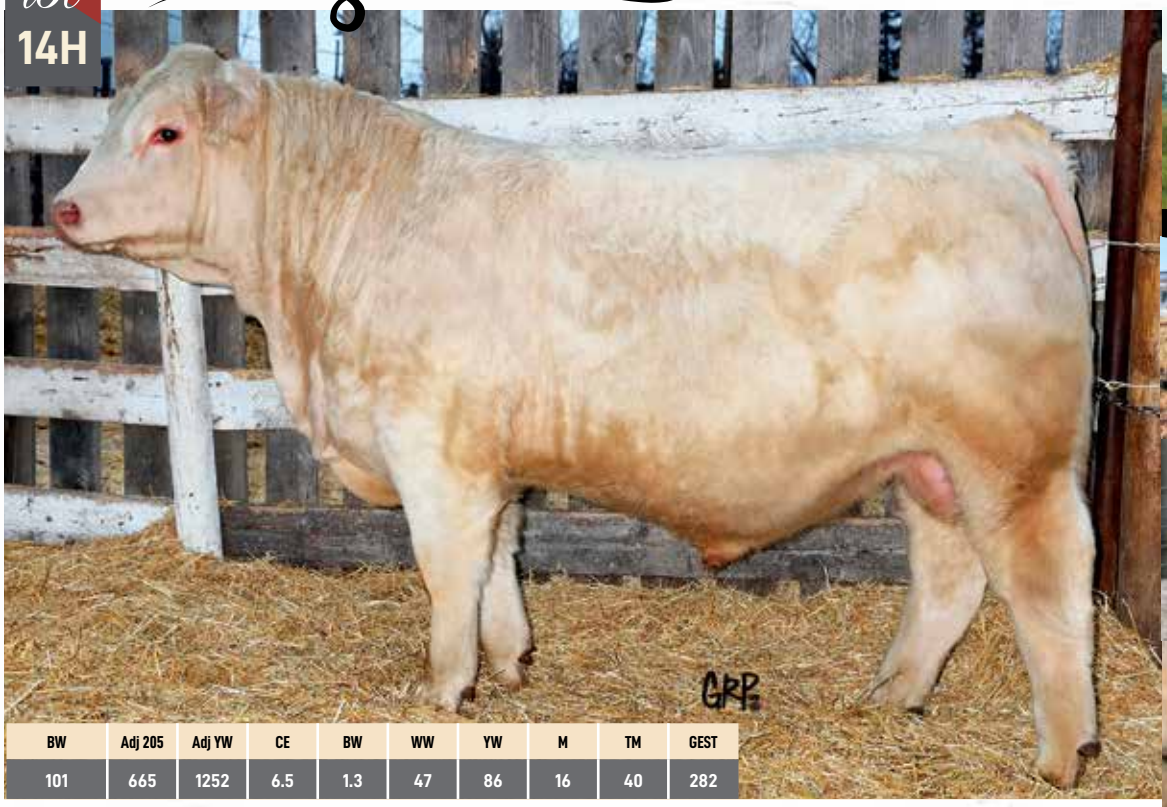

BW	Adj 205	Adj YW	CE	BW	WW	YW	M	TM	GEST
101	665	1252	6.5	1.3	47	86	16	40	282

DAM SOS 148B

MATERNAL SIBLINGS

SOS 105D

BOB 103E

BOB 16F

BOB 50G

- This Milestone bull is a tank of a calf likely the bull with the most mid section in the pen
- Supernova stands out with his muscle and hair
- His Chavez dam is a tremendous producer, her first two Kingston bulls sold to Harvie Ranching Olds, followed by a Chuckwagon daughter selling to Neil and Lori Jamieson at Dalemead AB, and last years full brother sold to Christianson Farms Ltd at Rainier AB
- Smooth Polled, clean sheathed, large even set of testicles

BW	Adj 205	Adj YW	CE	BW	WW	YW	M	TM	GEST
89	641	1098	7.6	-0.7	31	67	32	48	275

lot 15H

BOBS *Space Force* 15H

1/1/2020 • MC793279 • BOB 15H • 3rd Gen Polled

HIGH BLUFF BODACIOUS 78B
HVA FORCE 77F
HVA NADINE 77A

SOS POLLED DETONATOR 8M
SOS IGGY AZALEA 52B
VFF VIKSE LUCY 314Z

MAT SISTER SOS 114D

MAT BROTHER BOB 67E

MAT BROTHER BOB 4F

- Long bodied, smooth shouldered, body structure along with an 89 lbs. BW makes him a real calving ease bull
- Two generations polled and red in the pedigree three generations back
- His dam SOS 52B produced a bull in 2017 for Lambert Livestock at Burns Lake BC, and another bull in 2018 for Larry and Candace Mix at Castor AB

lot 16H

BOBS *Two Beer Buzz* 16H

1/1/2020 • MC793280 • BOB 16H • 4th Gen Polled

SOS HOME GROWN 15C
BOB'S INTEGRITY 126E
SDC BACHOLERETTE 44W

HTA ICE 19X
SOS BREANNA 50A
ALT SERENE 25X

DAM SOS 50A

MAT BROTHER BOB 51G

MAT SISTER BOB 6F

BW	Adj 205	Adj YW	CE	BW	WW	YW	M	TM	GEST
96	699	1091	3.9	0.9	43	87	16	37	284

- Long sided, square hipped, hairy bull calf with a nice moderate birth weight
- Third generation polled calf out of one of my best cow families
- His dam has two daughters in the herd who are also great producers one has the twin bulls 68H and 69H, another daughter was the high selling female in the Winsnes Dispersal this fall selling to Rosedale who already have the fourth daughter White Velvet 6F who's first bull calf will be a feature in the sale this year. Her one other bull calf sold to Brad Resch from Veteran last year.
- Great potential with this up-and-coming herd sire

lot 17H

BOBS *Good Bones* 17H

1/2/2020 • MC793281 • BOB 17H • DBL Polled

HIGH BLUFF BODACIOUS 78B
HVA FORCE 77F
HVA NADINE 77A

ANCHOR ZEUS 13Z
ANCHOR CANDY 10C
ANCHOR NOELLE 2N

MAT BROTHER BOB 94F

MAT BROTHER BOB 90G

BW	Adj 205	Adj YW	CE	BW	WW	YW	M	TM	GEST
101	798	1345	6.7	-0.5	44	85	24	47	277

- Great EPD's on this bull that reflect exactly what this calf is all about calving ease and performance. In the top ranking of the bull pen on both calving ease and weaning.
- Good Bones has exactly that Good bone structure, his size and length will be an asset in both the ability to service mature cows and produce calves born easy with added weaning weight
- His dam has been a top notch no miss cow who's first and only daughter has the 26H bull in the sale and her other bull calves sold in 2019 to Brad and Lucy Lohr at Meeting Creek and last years sold to Peter and Cecilia Dykstra from Ponoka
- Three generations polled, smooth sheathed and hairy, mark this bull down

CHAROLAIS lot 18H

BOBS *Six Pack* 18H

1/2/2020 • MC793282 • BOB 18H • 3rd Gen Polled

SOS HOME GROWN 15C
BOB'S INTEGRITY 126E
SDC BACHOLERETTE 44W

GERRARD PASTOR 35Z
SOS CUP CAKE 53C
SDC JULIET 111W

BW	Adj 205	Adj YW	CE	BW	WW	YW	M	TM	GEST
96	756	1303	3.0	1.1	47	91	20	44	285

MAT BROTHER SOS 18E

MAT BROTHER BOB 49G

MAT SISTER BOB 3F

- Typical Integrity calf with size and performance along with loads of hair
- Third generation polled well balanced thick topped and sound footed
- His dam has produced herd sires for Downey Lake Colony at Maple Creek SK, and Nelson Creek Cattle at Coronation AB, her only daughter sold in the 2018 complete heifer calf crop production sale to Harvie Ranching.

CHAROLAIS lot 19H

BOBS *Vaquero* 19H

1/3/2020 • MC793284 • BOB 19H • 4th Gen Polled

CML GUSTO 662D
BOB'S GAMBINO 12F
BWP WISH LIST 8W

SOS HARVESTER PLD 61C
BOB'S TIGHT FITTIN' JEANS 47E
SDC TAYLOR 12W

BW	Adj 205	Adj YW	CE	BW	WW	YW	M	TM	GEST
86	804	1261	6.9	-0.3	40	74	20	40	278

DAMS MAT SISTER BOB 25F

DAMS SIRE SOS HARVESTER 64C

- Ranked number 2 for birth weight 86 lbs. and top 10 for weaning 865 lbs.
- From one of my favourite cow families, his Harvester dam is just beginning her career as another great producer in the herd, her Legend bred heifer is due early January.

5% VOLUME DISCOUNT
ON 3 OR MORE BULLS

lot 23H

BOBS *Pay Per View* 23H

1/5/2020 • MC793288 • BOB 23H • 3rd Gen Polled

HIGH BLUFF BODACIOUS 78B
HVA FORCE 77F
HVA NADINE 77A

SOS CUERVO 49C
BOB'S ANNABELL 201E
ANCHOR BAILEY 1B

- Moderate built Force bull, sound, thick haired, and stout
- Third generation polled from a heavy milking three-year-old Chavez granddaughter
- Calving ease bull with great EPD'S to back it up

BW	Adj 205	Adj YW	CE	BW	WW	YW	M	TM	GEST
100	719	1209	5.7	0.1	44	86	23	45	280

lot 25H

BOBS *Roller Coaster* 25H

1/6/2020 • MC793290 • BOB 25H • 3rd Gen Polled

WC BENELLI 2134 P ET
WC MILESTONE 5223 P
WC LADY BLUE 0506 P

GERRARD PASTOR 35Z
SOS GUCCI 55B
SOS LOVE GAME 57W

BW	Adj 205	Adj YW	CE	BW	WW	YW	M	TM	GEST
104	596	1094	0.2	2.5	41	81	27	48	289

- The Milestone bulls have been very consistent with their abundant scrotal circumferences, muscling, homozygous polled
- His dam by Pastor has produced a seed stock quality offspring with bulls selling to Creekside Land & Cattle, Red Deer County AB and to Dean Volk, Oyen AB, her last years daughter by Legend was selected by Ella Hout from Sturgeon County, AB for her junior and 4-H heifer project. Her first calf a Kingston daughter is producing along side her in the herd
- 25H's cross of Milestone and Pastor will have many genetic advantages

Internet Bidding Available
D|L|M|S
www.dlms.ca

lot 26H

BOBS *Air Waves* 26H

1/6/2020 • MC793324 • BOB 26H • 3rd Gen Polled

HIGH BLUFF BODACIOUS 78B
HVA FORCE 77F
HVA NADINE 77A

SOS CUERVO 49C
BOB'S ELLENORA 200E
ANCHOR CANDY 10C

MATERNAL BROTHER BOB 9G

BW	Adj 205	Adj YW	CE	BW	WW	YW	M	TM	GEST
94	779	1342	6.4	-0.2	46	87	25	48	281

- Air waves 26H will do a lot of good if you're looking to maintain calving ease and add hair and performance
- Out of a fancy heavy milking three-year-old Chavez granddaughter
- Her last years bull sold to Doug and Connie Trout at Byemoor AB

lot 28H

BOBS *Perfect Vision* 28H

1/7/2020 • MC793326 • BOB 28H • Polled

HIGH BLUFF BODACIOUS 78B
HVA FORCE 77F
HVA NADINE 77A

SILVERSTREAM GEDDES G102
SOS GIGI 75C
FFBB MOMMASGIRL PLD 930W

MAT BROTHER BOB 74F

MAT SISTER BOB 25E

BW	Adj 205	Adj YW	CE	BW	WW	YW	M	TM	GEST
103	761	1340	-0.2	3.1	52	99	21	47	282

- Looking for pay weight in the fall then this is the Force you need.
- A bull with some size to reach mature cows, his offspring will give you added hair, polled and added weight at weaning
- Dam's 2018 bull calf sold to Darren Neihaus Stettler AB
- Spruce View Charolais from Andrew, AB purchased last years heifer 7G and they'll attest to the fertility in this cow's family

CHAROLAIS

lot 31H

BOBS *Whiskey in a Teacup* 31H

1/7/2020 • MC793329 • BOB 31H • 3rd Gen Polled

WC BENELLI 2134 P ET
WC MILESTONE 5223 P
WC LADY BLUE 0506 P

BLC ICEMAN 24Z
FVSF MS ICE 43B
RPJ MELISSA 126Y

BW	Adj 205	Adj YW	CE	BW	WW	YW	M	TM	GEST
105	724	1116	2.8	2.5	46	87	27	49	290

DAM FVSF 43B

MAT BROTHER BOB 92G

- Dam's 2019 Bull sold to Darren Neihaus Stettler AB
- Dam is a standout in the herd, perfect uddered feminine brood cow
- Daughter in the herd producing the 85H heifer being offered for sale

CHAROLAIS

lot 32H

BOBS *Tub Grinder* 32H

1/8/2020 • MC793330 • BOB 32H • Horned

RGP REMINGTON 101Y
HTA DEFENDER 846F
HTA HOT STUFF 349A

SOS HARVESTER PLD 61C
BOB'S HAVANA 60E
SOS PEACHES 42B

BW	Adj 205	Adj YW	CE	BW	WW	YW	M	TM	GEST
95	788	1254	2.3	3.3	53	103	20	46	283

GRAND DAM SOS 42B

- Ranked in the top 10 for calving ease in the pen and top 15 for performance out of a sound productive three-year-old Harvester daughter BOB 60E
- Her dam SOS Peaches 42B is a National Senior Champion Female
- Great genetic background in this Herd sire's pedigree, getting added hair from the cross with Defender and so too will be the performance in 32H's offspring

CHAROLAIS

lot 34H

BOBS *Hats Off* 34H

1/8/2020 • MC793332 • BOB 34H • 3rd Gen Polled

CML GUSTO 662D
BOB'S GAMBINO 12F
BWP WISH LIST 8W

SVY ON STAR PLD 222Z
SOS HOOCHIE COOCHIE 11B
SOS SPRINGSIDE'S ADELE167

BW	Adj 205	Adj YW	CE	BW	WW	YW	M	TM	GEST
106	711	1152	-1.6	5.5	40	74	21	41	283

- Gambino out of a maternal sister to Home Grown
- Brothers selling to Gardner Ranch at Horsefly BC and Lloyd and Irvin Larson at Stettler AB and a daughter at Hope Well Charolais at Kerrobert SK
- The Gambino bulls have a noticeable square balanced look with wide tops and deep mid-sections

GRAND DAM SOS 167Z

MAT BROTHER BOB 138E

MAT SISTER BOB 35F

CHAROLAIS lot 35H

BOBS *Good One* 35H

1/10/2020 • MC793333 • BOB 35H • 3rd Gen Polled

RGP REMINGTON 101Y
HTA DEFENDER 846F
HTA HOT STUFF 349A

WINN MANS CHAVEZ 826Y
SOS NATASHIA 32B
ALT TASHA 37X

BW	Adj 205	Adj YW	CE	BW	WW	YW	M	TM	GEST
103	804	1498	2.7	2.9	60	113	14	44	285

- 930 lbs. weaning weight on this big ranch bull
- Power and performance backed by a solid Chavez dam
- Brother sold to Rob Penno at Kenaston SK
- Dam has three daughters in the herd one with a bull in the sale 70H

CHAROLAIS lot 37H

BOBS *La Vida Loca* 37H

1/10/2020 • MC793335 • BOB 37H • 4th Gen Polled

CML GUSTO 662D
BOB'S GAMBINO 12F
BWP WISH LIST 8W

MERIT ROUNDUP 9508W
ANCHOR DELILAH 2D
ANCHOR ANGELINA 19A

BW	Adj 205	Adj YW	CE	BW	WW	YW	M	TM	GEST
107	745	1300	5.5	1.0	46	85	14	37	279

- Very stylish and complete is how I would describe this Gambino bull
- Square in all corners and a big flat top on 37H
- Has all the boxes checked; large even testicles, four generations polled, hair, muscle, quiet, clean sheathed
- Put this bull out to breed a bunch of cows and see the steers he will sire

lot 39H

BOBS *Heart Breaker* 39H

1/11/2020 • MC793336 • BOB 39H • 3rd Gen Polled

HIGH BLUFF BODACIOUS 78B
HVA FORCE 77F
HVA NADINE 77A

SPARROWS KINGSTON 139Y
SOS CITY LIGHTS 31D
SOS FRIDAY NIGHTLIGHTS 45B

- Nice low birth weight calving ease bull
- Another moderate framed, well muscled Force son
- Large even set of testicles, clean sheath and exceptionally good feet

BW	Adj 205	Adj YW	CE	BW	WW	YW	M	TM	GEST
95	716	1189	3.5	0.6	38	81	27	47	286

lot 44H

BOBS *Cold Beer* 44H

1/15/2020 • MC793346 • BOB 44H • Horned

RGP REMINGTON 101Y
HTA DEFENDER 846F
HTA HOT STUFF 349A

JWX SILVER BULLET 524W
FVSF MS SILVER BULLET 65A
KCM TATANIA 928W

BW	Adj 205	Adj YW	CE	BW	WW	YW	M	TM	GEST
106	805	1426	-0.3	2.2	54	111	23	50	290

DAM FVSF 65A

MAT BROTHER BOB 88G

MAL BROTHER BOB 93F

- One of my favourite Defender Bulls in the sale, he was a definite standout right from young
- Last year his Milestone brother BOB'S Cotton Eyed Joe 88G was a high seller going to Ron VanLandyut down the road, prior to him Cross Bar Ranch at Coronation AB and Squaw Valley Ranch have brothers working as herd sires for their operations
- He has a tonne of mass to him from front to back and top to bottom
- He is as good as a cold beer on a hot day!

lot 47H

BOBS *Dune* 47H

1/17/2020 • MC793350 • BOB 47H • 5th Gen Polled

RGP REMINGTON 101Y
HTA DEFENDER 846F
HTA HOT STUFF 349A

ANCHOR WRANGLER 14W
ANCHOR ZOLA 22Z
ANCHOR WHISPER 24W

- Five Generations polled
- 92 lbs. BW and a 283-day gestation
- Has Defenders super thick hair coat which is one of his you might say trait marks
- 47H will produce a set of calves that are what the industry seeks, born easy, add growth, eye catching hide, no horns, in an easy-to-handle package

BW	Adj 205	Adj YW	CE	BW	WW	YW	M	TM	GEST
92	666	1156	10.7	-1.8	40	80	20	40	283

lot 48H

BOBS *Pop a Top* 48H

1/18/2020 • MC793351 • BOB 48H • DBL Polled

SOS HOME GROWN 15C
BOB'S EARNED IT 86E
ALT KELLY 6X

HTA TUFF ENUFF 947W
SOS BROWN SUGAR 88C
ALT AGUSTINA 73Y

BW	Adj 205	Adj YW	CE	BW	WW	YW	M	TM	GEST
98	752	1372	0.7	2.4	51	98	18	43	282

- A great solid red factor bull calf by Earned It
- Tonne of meat and hair on this good red bull
- In 2019 a maternal brother was bought by Little Valley Ranch at Forrestburg AB
- Red, polled and ready to breed cows

DAMS MAT SISTER SOS 155D

MAT BROTHER BOB 26F

lot 49H

BOBS Stock Grower 49H

1/19/2020 • MC793352 • BOB 49H • 3rd Gen Polled

HIGH BLUFF BODACIOUS 78B
HVA FORCE 77F
HVA NADINE 77A

CSS SIR NAVIGATOR 20Y
BOB'S MARSH MELLOW 125E
ANCHOR SOS ALINA 8A

BW	Adj 205	Adj YW	CE	BW	WW	YW	M	TM	GEST
88	812	1335	6.1	-0.4	44	86	24	46	276

- Number Three for calving ease with an 88 lbs. birth weight and ranked number 6 for weaning with an 825 lbs. weaning weight
- His Navigator dam raised a bull in last years sale selling to Ok Ranch Ltd. at Castor AB
- A bull with some stretch as well as deep sided and thick topped, doesn't get much better than that

lot 50H

BOBS Hard Dirt 50H

1/20/2020 • MC793353 • BOB 50H • 4th Gen Polled

RGP REMINGTON 101Y
HTA DEFENDER 846F
HTA HOT STUFF 349A

SOS CHUCK WAGON 54C
BOB'S BARREL RACER 145E
SOS ARIANA GRANDE 13B

BW	Adj 205	Adj YW	CE	BW	WW	YW	M	TM	GEST
90	701	1240	6.1	1.8	43	90	18	40	277

- Very moderate framed low birth weight 90 lbs BW and a 6.1 calving ease score
- Force out of a Chuckwagon daughter makes for a great cross
- Smooth polled, clean sheathed, with a nice hair coat, excellent disposition

lot 51H

BOBS Hammer Down 51H

1/21/2020 • MC793355 • BOB 51H • 4th Gen Polled

RGP REMINGTON 101Y
HTA DEFENDER 846F
HTA HOT STUFF 349A

CMF 192 WRANGLER 256
ANCHOR SOS ANNETTE 15A
ANCHOR LAURIE 14L

BW	Adj 205	Adj YW	CE	BW	WW	YW	M	TM	GEST
87	702	1192	11.7	-2.5	41	79	23	44	280

- Low birth weight bull 87 lbs. BW and a 280-day gestation, four generations polled
- His dam has been an excellent producer her oldest daughter has a heifer in the sale 27H
- Brothers to 51H have sold to Dean Volk at Oyen and Ostrom Farms Vegerville and another daughter to Lil Vegas Farm Stanstead QC

lot 52H

BOBS *Hank* 52H

1/21/2020 • MC793356 • BOB 52H • 3rd Gen Polled

HIGH BLUFF BODACIOUS 78B
HVA FORCE 77F
HVA NADINE 77A

SOS HARVESTER PLD 61C
BOB'S FANCY 61E
ALT SIERRA 80A

- Lots of hair on this stylish quiet natured calf
- Good size and shaped testicles and a clean sheath
- Dam is a heavy milking Harvester daughter

BW	Adj 205	Adj YW	CE	BW	WW	YW	M	TM	GEST
75	765	1075	5.0	2.4	45	90	16	38	275

lot 53H

BOBS *Honky Tonk* 53H

1/21/2020 • MC793357 • BOB 53H • 3rd Gen Polled

HIGH BLUFF BODACIOUS 78B
HVA FORCE 77F
HVA NADINE 77A

SOS HARVESTER PLD 61C
BOB'S FANCY 61E
ALT SIERRA 80A

- Moderate, balanced, thick hair coat
- Great bone, feet and leg structure on this bull
- Dam's first heifer calf sold to Kelly Anderson from Hanna AB

BW	Adj 205	Adj YW	CE	BW	WW	YW	M	TM	GEST
71	720	1100	5.0	2.4	45	90	16	38	275

In the fall of 2018 we offered the entire replacement heifer calf pen for sale!
Hence you might have noticed there are no bulls out of first calf heifers this year!

lot 54H

BOBS Twitter Feed 54H

1/22/2020 • MC793358 • BOB 54H • 3rd Gen Polled

WC BENELLI 2134 P ET
WC MILESTONE 5223 P
WC LADY BLUE 0506 P

SPARROWS SANCHEZ 715T
SDC BACHOLERETTE 44W
SOS BACHOLERETTE 41N

BW	Adj 205	Adj YW	CE	BW	WW	YW	M	TM	GEST
80			4.6	1.4	41	82	21	42	279

- I am always excited with anticipation for 44W to calve, bred now 10 different ways for the past 10 years and every time she has produced a calf that rises to the top of the pen. Twitter Feed 54H is her latest example of the amazing job this 12-year-old Sanchez daughter can do and what an exciting cross he is being sired by Milestone
- 54H is one of the stoutest beefy masculine bulls in the pen. He has tremendous spring of rib, and muscle definition throughout
- He as is all his Milestone pen mates blessed with a large even set of testicles, they seem to coincide with their early growth potential from birth all pressing down the scale at weaning time
- Twitter Feed has more than adequate hair cover and he stands on a nice solid foot, he is three generations polled and has an easy-to-handle disposition
- The pictures of Twitter Feeds Maternal Siblings are quite telling and point to the potential he has to offer, a couple of his brothers just to dually note are non other than Chuckwagon 54C National Champion Bull in 2016 and Integrity 126E high seller in the 2018 bull sale and sire to several bulls in the pen.

Maternal Siblings

VFF 263Z

VFF 175A

SOS 57B

SOS 54C

SOS 128D

BOB 126E

BOB 62F

SDC 44W

BW	Adj 205	Adj YW	CE	BW	WW	YW	M	TM	GEST
105	638	1185	5.2	2.5	42	78	22	43	280

CHAROLAIS lot 57H

BOBS *Heinz* 57H

1/23/2020 • MC793361 • BOB 57H • DBL Polled

WC BENELLI 2134 P ET
WC MILESTONE 5223 P
WC LADY BLUE 0506 P

CSS SIR GRIDMAKER 2W
ALT SHAKTI 91A
ALT REBA 91Y

MATERNAL BROTHERS

- Heinz 57H has red genes in his pedigree
- Heinz has an incredibly productive dam who raised bulls for the sale for the past 5 years with SOS 132D, BOB 79E, BOB 60F, BOB 98G and this year with Heinz 57H
- I'd like to think adding "Heinz" to your herd might just be the added touch you need, look at the production history, its a consistent pattern one that will repeat the benefits with the purchase of Heinz 57H

BW	Adj 205	Adj YW	CE	BW	WW	YW	M	TM	GEST
107	763	1326	0.9	4.2	51	91	15	41	281

CHAROLAIS lot 60H

BOBS *Check Mark* 60H

1/24/2020 • MC793364 • BOB 60H • 4th Gen Polled

CML GUSTO 662D
BOB'S GAMBINO 12F
BWP WISH LIST 8W

SOS HOME GROWN 15C
BOB'S VENUS 89E
ALT NATASHA 62Y

- Here is a very stylish Gambino bull with impressive muscle cover from front to back
- I really like how this bull travels on a solid set of feet
- With his great hair coat and a set of big even testicles you can see why his name is a perfect fit for this Fourth-Generation Polled bull

BW	Adj 205	Adj YW	CE	BW	WW	YW	M	TM	GEST
94	650	1123	3.5	1.0	39	79	19	38	285

CHAROLAIS lot 61H

BOBS *Captain Canada* 61H

1/25/2020 • MC793365 • BOB 61H • DBL Polled

SOS HOME GROWN 15C
BOB'S EARNED IT 86E
ALT KELLY 6X

VFF VIKSE ICE 189Z
SOS AIRIANNA 77B
ALT MONIQUE 72R

- His dam has produced sons that sold to Les Issac New Norway AB, and to Garry and Deb Andrews at Lumby BC
- A bull that will calve extremely easy with his body shape and this is backed up with his 94 lbs. BW

lot 62H

BOBS Hipster 62H

1/26/2020 • MC793366 • BOB 62H • 4th Gen Polled

CML GUSTO 662D
BOB'S GAMBINO 12F
BWP WISH LIST 8W

GERRARD PASTOR 35Z
SOS MISS SYLVANIA 101D
FFBB MISS SILVA PLD 730T

BW	Adj 205	Adj YW	CE	BW	WW	YW	M	TM	GEST
102	729	1260	-0.6	2.6	43	81	22	43	295

DAMS MAT SISTER FFBB 307A

GRAND DAM 730T

- A thick muscled individual here
- Four generations polled
- Young productive dam is a half sister to Hooey's Mom
- Hair like a Hippie on this wide flat-topped bull

lot 66H

BOBS Champion 66H

1/28/2020 • MC793370 • BOB 66H • 3rd Gen Polled

HIGH BLUFF BODACIOUS 78B
HVA FORCE 77F
HVA NADINE 77A

WINN MANS LANZA 610S
SOS KELLY 9D
WOOD RIVER PRINCESS 28N

GRAND DAM WOOD RIVER PRINCESS 28N

MAT BROTHER BOB 84G

MAT SISTER BOB 22F

BW	Adj 205	Adj YW	CE	BW	WW	YW	M	TM	GEST
94	700	1240	3.6	0.7	43	90	26	48	281

- Calving ease bull with a 94 lbs. BW and a dam who has produced repeated low birth offspring.
- Very balanced bull on all corners with good muscle cover
- Strong hooved and ideal leg structure

lot 68H

BOBS Willy 68H

1/29/2020 • MC793372 • BOB 68H • DBL Polled

SOS HOME GROWN 15C
BOB'S EARNED IT 86E
ALT KELLY 6X

WINN MANS CHAVEZ 826Y
SOS BON BON 39D
SOS BREANNA 50A

MAT BROTHER BOB 74G

BW	Adj 205	Adj YW	CE	BW	WW	YW	M	TM	GEST
84	705	1000	2.7	1.9	47	94	14	37	281

- Twin brothers with the performance potential of their sire Earned It who was the high gaining bull from 2018 sale selling at over 1700 lbs

lot 67H

BOBS *Millions* 67H

1/28/2020 • MC793371 • BOB 67H • DBL Polled

SOS HOME GROWN 15C
BOB'S EARNED IT 86E
ALT KELLY 6X

ELDER'S STINGER 115S
BWP AURORA 5A
MERIT ELLY 6122S

BW	Adj 205	Adj YW	CE	BW	WW	YW	M	TM	GEST
96	777	1332	3.5	0.5	50	94	19	44	280

- Well balanced Earned it bull with lower birthweight of 96 lbs and an early gestation of 280 days
- In the top third of the pen for performance which is evident in his wide smooth top
- His dam BWP 5A produced the high selling bull in last years sale BOB'S Chase The Ace 31G selling to Future Farms at Red Deer AB
- She also has daughters producing not only here at BOB Charolais with BOB 144E having bulls in the sale last year and again this year with BOB 9H
- But both here other two daughters will have bulls selling for Parsons Cattle Co. at Tees AB and for Mike in the Springside Bull Sale.

MAT BROTHER BOB 31G

MAT SISTER BOB 24F

lot 69H

BOBS *Waylon* 69H

1/29/2020 • MC793373 • BOB 69H • DBL Polled

SOS HOME GROWN 15C
BOB'S EARNED IT 86E
ALT KELLY 6X

WINN MANS CHAVEZ 826Y
SOS BON BON 39D
SOS BREANNA 50A

BW	Adj 205	Adj YW	CE	BW	WW	YW	M	TM	GEST
85	755	1065	2.7	1.9	47	94	14	37	281

MAT BROTHER BOB32F

DAM TO 68H & 69H SOS 39D

- Their dam has produced other herd sires selling to CW Farms at Delburne AB and to Brad Resch from Veteran AB

BW	Adj 205	Adj YW	CE	BW	WW	YW	M	TM	GEST
103	776	1307	3.0	3.2	56	108	14	42	284

CHAROLAIS

lot 70H

BOBS *Joy Ride* 70H

1/30/2020 • MC793374 • BOB 70H • 4th Gen Polled

RGP REMINGTON 101Y
HTA DEFENDER 846F
HTA HOT STUFF 349A

SDC BULLHORN 11B
BOB'S ESSENCE 171E
SOS NATASHIA 32B

- Lots of meat on this solid rascal, he will have calves with high % meat yields
- Strong footed, four generations polled
- Bull Horn dam like all my Bull Horn females are producers with lots of milk

CHAROLAIS

lot 73H

BOBS *Real Country* 73H

1/31/2020 • MC793377 • BOB 73H • 3rd Gen Polled

RGP REMINGTON 101Y
HTA DEFENDER 846F
HTA HOT STUFF 349A

SPARROWS KINGSTON 139Y
SOS KENDRA 36D
SOS LOVE DRUNK 51W

BW	Adj 205	Adj YW	CE	BW	WW	YW	M	TM	GEST
94	770	1375	4.8	0.8	43	92	23	44	281

- One of my favourite Defender bulls in the pen, thick, square, balanced on all corners with this eye-catching bull
- Low birth weight 94 lbs. with a 281-day gestation length
- Real Country has a solid no miss dam, a daughter of Kingston out of the amazing SOS Love Drunk 51W Sanchez-Hannis 30J cow. SOS Kendra 36D's first daughter sold in the heifer production sale to Scott Johnson at Rathwell MB, last years Hooey daughter is due here in January
- Real Country has big even testicles, a clean sheath, three generations polled, and an ample coat of hair

BOBS Digging Deeper 74H

1/31/2020 • MC793378 • BOB 74H • 4th Gen Polled

lot 74H

RGP REMINGTON 101Y
HTA DEFENDER 846F
HTA HOT STUFF 349A

SOS HARVESTER PLD 61C
BOB'S SANTA CLARITA 109E
ANCHOR ZOLA 22Z

BW	Adj 205	Adj YW	CE	BW	WW	YW	M	TM	GEST
92	832	1298	5.9	1.2	53	102	18	45	285

- Digging Deeper ranked 5th for calving ease with a 92 lbs. BW and 3rd for weaning with an 850 lbs. actual weaning weight on September 8th
- Four generations polled, clean sheath, great hair coat, strong feet and legs are just some of the strengths that come with this Defender sired bull

BOBS Halkirk Harry 76H

2/1/2020 • MC793405 • BOB 76H • DBL Polled

lot 76H

SOS HOME GROWN 15C
BOB'S EARNED IT 86E
ALT KELLY 6X

SDC BULLHORN 11B
BOB'S HALLEY'S COMET 173E
SOS HALLEY 10X

MAT BROTHER BOB 15G

BW	Adj 205	Adj YW	CE	BW	WW	YW	M	TM	GEST
95	796	1352	2.9	1.9	44	90	17	40	282

- Nice moderate calving ease bull with an early gestation
- Double Polled
- Last years maternal calving ease brother sold to Heilman Farms, Falun AB

BOBS King of the Pen 77H

2/1/2020 • MC793406 • BOB 77H • DBL Polled

lot 77H

SOS HOME GROWN 15C
BOB'S EARNED IT 86E
ALT KELLY 6X

GERRARD PASTOR 35Z
SOS CHERYL 43B
ALT JOANY 210U

BW	Adj 205	Adj YW	CE	BW	WW	YW	M	TM	GEST
108	912	1467	-1.0	3.1	62	112	19	50	287

DAM SOS 43B

MAT SISTER BOB 39F

- Number one performance calf at weaning this year and the second year in a row that his dam 43B has raised the calf with the highest weaning weight
- The cross between his dam and BOB'S Earned It 86E who was number one from weaning till bull sale in our home test the year he was raised makes 77H a performance powerhouse
- He is one of the longest sided bulls in the pen and he was from birth when his mother bore him with ease
- You add the fact that he has a super hair coat, he's double polled and cleaned sheathed along with his quiet disposition and that makes this bull "The King of The Pen"

lot 78H

BOBS *Timeless* 78H

2/2/2020 • MC793407 • BOB 78H • 3rd Gen Polled

RGP REMINGTON 101Y
HTA DEFENDER 846F
HTA HOT STUFF 349A

CSS SIR NAVIGATOR 20Y
SOS JESSIE PLD 144D
SOS PRINCESS KATE 33Y

MAT BROTHER BOB 44G

MAT SISTER BOB 55F

SOS JESSICA 34B

SOS HARVESTOR 64C

BW	Adj 205	Adj YW	CE	BW	WW	YW	M	TM	GEST
101	708	1231	1.2	4.0	48	98	18	42	279

- A well put together bull here, balanced and square from all angles is this wide smooth topped herd sire
- From one of the best cow families on the ranch which his Navigator Mother happens to be out of a King Ranch daughter and mother to Jessica 34B who likely will have produced the high selling cow in Canada this year at $45,000
- Super set of big even testicles, three generations polled, super muscles and super hair coat are just some of the things I love about this gentle natured Defender son.

lot 79H

BOBS *Country Roads* 79H

2/6/2020 • MC793409 • BOB 79H • 3rd Gen Polled

HIGH BLUFF BODACIOUS 78B
HVA FORCE 77F
HVA NADINE 77A

STEPPLER SUMMIT 45S
BWP WISH LIST 8W
BWP HOTTIE 6N

MAT BROTHER BOBS GAMBINO 12F

MAT BROTHER BOBS OVERRIDE 14G

BW	Adj 205	Adj YW	CE	BW	WW	YW	M	TM	GEST
81	725	1198	6.9	-1.8	40	76	28	48	279

- "Proven", that is what I would say defines this bull calf, his dam BWP 8W has done it again for the 7th time, producing offspring in the top of the pen. Sons of 8W have sold to Squaw Valley Ranch Lumby BC, Paulguard Farms Hayter AB, Perreault Farms Ltd. Sturgen County AB, Ovidio Gutierrez Martinez, Reynosa Tamps Mexico, and Harvie Ranching at Olds AB who purchased BOB'S GAMBINO 12F IN 2019
- Country Roads is much like his sire Force who too was selected out of a Proven Program, they both are the total package and easy to see why they stand out.
- Looking for calving ease well 79H has this, he is ranked number 1 for calving ease out of the entire bull pen with his 81 lbs. BW and a 279-day gestation

lot 81H

BOBS *Show Stopper* 81H

2/8/2020 • MC793411 • BOB 81H • 4th Gen Polled

RGP REMINGTON 101Y
HTA DEFENDER 846F
HTA HOT STUFF 349A

SOS HOME GROWN 15C
BOB'S PRINCESS POPPY 87E
ALT HELEN 272W

BW	Adj 205	Adj YW	CE	BW	WW	YW	M	TM	GEST
102	830	1459	4.1	2.4	62	114	14	45	282

- One of my favorite Defender sons in the pen
- Really well-balanced bull here with a stylish eye appeal
- An exciting cross with lots of performance with the Defender cross Home Grown
- Hair coat, defined muscling, wide flat topped, clean sheathed will make most notice this good bull

BW	Adj 205	Adj YW	CE	BW	WW	YW	M	TM	GEST
98	762	1375	2.3	3.0	49	97	22	46	281

lot 83H

BOBS *Boomer* 83H

2/11/2020 • MC793413 • BOB 83H • Horned

RGP REMINGTON 101Y
HTA DEFENDER 846F
HTA HOT STUFF 349A

WRANGLER JOKER 43B
BOB'S HOT POCKET 41E
WRANGLER MS LEAH 77B

- Stylish Homo Red Factor bull
- Last year's maternal brother sold to Dean Volk, Oyen AB
- Boomer is showing great feed conversion with his super gains in our home test, he gained 195 lbs. in the Oct 15-Dec 1 forty-five-day test, 4.33 lbs. per day

lot 88H

BOBS *Tebey* 88H

2/16/2020 • MC793418 • BOB 88H • DBL Polled

SOS HOME GROWN 15C
BOB'S EARNED IT 86E
ALT KELLY 6X

SPARROWS KINGSTON 139Y
SOS SHOT FOR SHOT 91D
ALT NATASHA 62Y

BW	Adj 205	Adj YW	CE	BW	WW	YW	M	TM	GEST
89	640	1219	5.2	-0.7	35	75	21	38	282

MAT SISTER BOB 67G

MAT SISTER BOB 59F

- Calving ease bull here would recommend use on heifers
- Double Polled, clean sheath, with a good disposition
- Smaller stature bull that is thick muscled and well put together will likely be the right kind of bull to cover your heifer pen for several years

lot 89H

BOBS *Burning Deisel* 89H

2/18/2020 • MC793419 • BOB 89H • DBL Polled

RGP REMINGTON 101Y
HTA DEFENDER 846F
HTA HOT STUFF 349A

BLC ICEMAN 24Z
FVSF MS ICE 46B
KCM TATANIA 928W

BW	Adj 205	Adj YW	CE	BW	WW	YW	M	TM	GEST
105	782	1313	-1.3	4.8	58	107	21	50	294

MAT SISTER BOB 100G

MAT SISTER BOB 101G

- Defender bull with stretch and length to him
- Looking to add performance and hair to your calf crop then 89H will do that for you
- Burning Diesel is out of a fertile no miss cow that has produced 6 offspring in 5 years all of whom have gone on to sell or produce seed stock who work in the industry, her daughter BOB 180E has the high performance 109H bull in the sale.

lot 94H

BOBS *Dan* 94H

3/6/2020 • MC793424 • BOB 94H • 3rd Gen Polled

HIGH BLUFF BODACIOUS 78B
HVA FORCE 77F
HVA NADINE 77A

SPARROWS KINGSTON 139Y
SOS DORI 63D
ALT CHERYL 107A

BW	Adj 205	Adj YW	CE	BW	WW	YW	M	TM	GEST
72	570	1015	5.5	-0.8	43	85	29	51	279

- Twin bulls with definite potential to be heifer bulls, small frame and heads, built for birthing ease
- Dam has repeatedly now only produced calves under 75 lbs, her first bull calf had a BW EPD of -11 he sold to Paulguard Farms from Hayter AB

lot 90H

BOBS *Farm King* 90H

2/18/2020 • MC793420 • BOB 90H • Horned

SOS HOME GROWN 15C
BOB'S EARNED IT 86E
ALT KELLY 6X

WINN MANS CHAVEZ 826Y
SOS HONEY MOO MOO 43C
ANCHOR ZENA 24Z

BW	Adj 205	Adj YW	CE	BW	WW	YW	M	TM	GEST
93	768	1331	7.6	-1.7	51	94	16	42	279

- Another potential heifer bull here with a 93 lbs. BW and a 279-day gestation out of the full sister to SOS Gaucho 139D
- Thick and Deep ribbed with a fantastic coat of hair best describes Farm King
- A sister to Farm King, Moo Town 10F sold to Scott Johnson, Rathwell MB in the 2018 heifer production sale and last years brother to Ostrom Farms.
- You will be sure to notice this sharp looking bull when analyzing the pen

lot 93H

BOBS *Ropin the Wind* 93H

3/6/2020 • MC793423 • BOB 93H • 5th Gen Polled

RGP REMINGTON 101Y
HTA DEFENDER 846F
HTA HOT STUFF 349A

GERRARD PASTOR 35Z
BOB'S MS GLITTER SPARKLES 100E
ANCHOR YUCCA 2Y

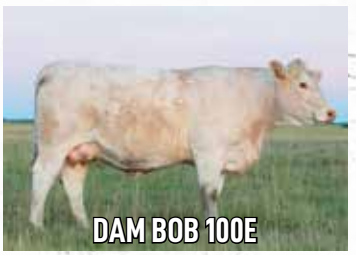

BW	Adj 205	Adj YW	CE	BW	WW	YW	M	TM	GEST
104	803	1374	2.3	2.8	58	113	21	50	288

- Moderate size, great hair coat, out of a super good Paster dam
- Last years brother sold to Harolyn Farms, Shawville QC
- 805 lbs 205 day on this young March bull

lot 95H

BOBS *Shay* 95H

3/6/2020 • MC793425 • BOB 95H • 3rd Gen Polled

HIGH BLUFF BODACIOUS 78B
HVA FORCE 77F
HVA NADINE 77A

SPARROWS KINGSTON 139Y
SOS DORI 63D
ALT CHERYL 107A

BW	Adj 205	Adj YW	CE	BW	WW	YW	M	TM	GEST
70	570	985	5.5	-0.8	43	85	29	51	279

- Dan and Shay could be good to breed heifers for a lot of calf crops as they'll likely mature out to be small frame bulls

CHAROLAIS

lot 97H

BOBS *Party Starter* 97H

3/8/2020 • MC793427 • BOB 97H • DBL Polled

SOS HOME GROWN 15C
BOB'S EARNED IT 86E
ALT KELLY 6X

MERIT ROUNDUP 9508W
ANCHOR SOS ABIGAIL 1A
ANCHOR RAINBOW 9R

MAT BROTHER BOB 109G

MAT SISTER BOB 36F

BW	Adj 205	Adj YW	CE	BW	WW	YW	M	TM	GEST
97	841	1430	5.4	-0.3	52	101	15	41	284

- Another favourite Earned It bull here out of a proven producing Round Up dam
- His dam 1A produced the high selling Chuckwagon Bull BOB'S Spurred On 109G who had a lot of admirer's last year, he sold to Alta Pride Charolais who are incredibly happy with their pick
- 97H was ranked number 2 at weaning with an 841 lbs. 205
- This long deep sided bull with a great hair coat will produce calves you will be excited to market, so much that you might want to throw a party after and 97H Party Starter would be the reason why!

CHAROLAIS

lot 100H

BOBS *Nitty Gritty* 100H

3/16/2020 • BOB 100H •

SOS HOME GROWN 15C
BOB'S OFF THE TRACKS 93F
FVSF MS SILVER BULLET 65A

WRANGLER JOKER 43B
BOB'S GIRL GONE GOOD 28E
WRANGLER MS KRAKEN 101B

MAT SISTER BOB 75G

BW	Adj 205	Adj YW	CE	BW	WW	YW	M	TM	GEST
96		1228							285

- Red factor bull, moderately low 96 lbs. BW
- Out of a moderate solid red perfect uttered great milking three-year-old

lot 106H

BOBS North Star 106H

3/29/2020 • MC793436 • BOB 106H • DBL Polled

SOS HOME GROWN 15C
BOB'S EARNED IT 86E
ALT KELLY 6X

HTA BRADACK 137Y
SDC BLISSFULLY ME 54B
SDC XYRA 56X

BW	Adj 205	Adj YW	CE	BW	WW	YW	M	TM	GEST
106	752	1321	-0.6	4.1	49	101	21	46	289

- Last years brother sold to Luke Tellier Bar LD Ranch, Bonnyville AB
- Two maternal sisters in the herd one sired by Kingston has the 30H heifer in the sale
- Twin sisters sold in 2018 to Coyote Flatts Charolais and Ron VanLandyut
- Good hair and muscling on this performance driven bull

lot 109H

BOBS Heart Throb 109H

1/2/2020 • BOB 109H •

SOS HOME GROWN 15C
BOB'S OFF THE TRACKS 93F
FVSF MS SILVER BULLET 65A

CML MANHATTAN 449B
BOB'S EVA 180E
FVSF MS ICE 46B

BW	Adj 205	Adj YW	CE	BW	WW	YW	M	TM	GEST
95		1526							282

- Bull with loads of potential for gain
- Third youngest bull in the line up but has the highest WPDA of all the bulls
- Big hairy solid boned bull that is extremely long bodied

lot 111H

BOBS Outlaw 111H

4/5/2020 • MC793441 • BOB 111H • DBL Polled

SOS HOME GROWN 15C
BOB'S EARNED IT 86E
ALT KELLY 6X

RHH MR PERFECT WYOMING31
FVSF MS PERFECT 22Y
FVSF MS SILVER 12P 10U

BW	Adj 205	Adj YW	CE	BW	WW	YW	M	TM	GEST
81	720	1280	5.6	-0.1	47	94	18	42	NVBD

- Possibly a heifer bull candite with a number 2 ranked 81 lbs BW
- Brother by Milestone sold to Steven Greenway at Hanna AB
- Dam has repeatedly birthed small birth weight calves for me

BW	Adj 205	Adj YW	CE	BW	WW	YW	M	TM	GEST
89									NVBD

CHAROLAIS

lot 112H

BOBS *Flamingo* 112H

5/5/2020 • BOB 112H •

SOS HOME GROWN 15C
BOB'S OFF THE TRACKS 93F
FVSF MS SILVER BULLET 65A

CFC SLAM DUNK 40B
BOB'S ATOMIC BLONDE 190E
FVSF MS PERFECT 48Y

- Young bull that is doing his best to catch up to the older bulls in the pen, last home test he gained 185 lbs. in 45 days
- His young dam milks awesome and raised a solid bull last year selling to Jordan Richardson from Bluffton AB

Rosedale Farms
25220 TWP RD 552
STURGEON COUNTY AB T8R 2C4

ROSEDALE FARMS

It is our pleasure to welcome you to the 2nd annual BOB Charolais "Bring on the Bulls" Charolais Bull and Female Sale. Rosedale Farms would like to thank BOB Charolais for inviting us to join his sale.

Bob Burla has become a treasured friend and his vast knowledge of the Charolais Breed has guided us along the way. For 25 years our family has a 400 head Commercial Charolais cow / calf operation along with backgrounding and grassing 1000 yearlings.

We don't follow trends or chase fads but attempt to raise solid, functional cattle that strive to top the charts in performance and feed conversion. Along with the family farm, Marty being an independent Livestock Order Buyer, for M & M Livestock has influenced many of our decisions based on facts. The Charolais breed continues to out perform at the feedlots!

Rosedale Farms became another division of our family operation in 2018. Starting from scratch and building cautiously. Our primary goal is to offer you bulls which carry traits which are important within our own herd. Calving Ease, Longevity, Temperment, Performance, Feed Conversion and Carcass Quality just to name a few. Time is Money and Pounds equal profit!

We are very excited to be a part of the future of the Charolais Breed. Our Deepest thanks to all the fellow Charolais enthusiasts whom have assisted us in reaching our goals.

Marty, Maureen
Tyler, Ryan, Robyn & Dylan Young

ROSEDALE *Polar* 2H

1/12/2020 • MC784867 • ROSE 2H • Polled

LT RUSHMORE 8060
LT AFFINITY 6221
LT ATHENA 1247

SOS CHUCKWAGON 54C
BOB'S WHITE VELVET 6F
SOS BREANNA 50A

LOT 2H

- Smooth made bull with lots of depth and Rib
- Has calving ease appeal
- Off a heavy milking first calf heifer that goes back to a great Breanna cow family
- His Birthweight and Calving Ease EPD's are in the top 15 %

SIRE - LT AFFINITY

BW	Adj 205	Adj YW	CE	BW	WW	YW	M	TM	GEST
89	730	1135	9.9	-1.6	42	83	21	42	283

ROSEDALE *Royal* 3H

1/12/2020 • MC784868 • ROSE 3H • Polled

LT RUSHMORE 8060
LT AFFINITY 6221
LT ATHENA 1247

WINN MANS CHAVEZ 826Y
BOBS I'M A LOOKER 14F
STEPPLER MISS 6122D

LOT 3H

- Well made bull with lots of thickness and length with a super thick haircoat
- An incredibly quiet bull that comes by it naturally
- His dam 14F is a very correct, structurally sound female that has been shown with success
- Also a calving ease prospect with his birthweight and calving ease EPD's in the top 10 %

DAM - BOB 14F

BW	Adj 205	Adj YW	CE	BW	WW	YW	M	TM	GEST
86	685	1100	11.6	-2.6	42	83	21	42	283

REFERENCE SIRES

BOB'S EARNED IT 86E

CE	BW	WW	YW	MILK	MTL
2.1	1.3	49	100	16	41

- Earned It 86E did just that, earned my respect and admiration as one of the top bulls I have ever raised.
- Earned It remained the heaviest bull throughout the 2017/2018 season from weaning till bull sale day, gaining an impressive 4.94 lbs./day for the first 140 days.
- Earned It was a member of the 2017 Alberta Select Grand Champion Pen of three bulls

BOB'S GAMBINO 12F

CE	BW	WW	YW	MILK	MTL
4.7	0.5	39	68	21	40

- "Proven", that is what I would say defines this bull, his dam BWP 8W has done it again for the 7th time, producing offspring in the top of the pen
- Sons of 8W have sold to Squaw Valley Ranch Lumby BC, Paulguard Farms Hayter AB, Perreault Farms Ltd. Sturgen County AB, Ovidio Gutierrez Martinez, Reynosa Tamps Mexico, and Harvie Ranching at Olds AB who purchased BOB'S GAMBINO 12F IN 2019 and this year she raised BOB'S Country Roads 79H selling in this year's sale line up
- Great hair coat, muscled down into the lower quarters, thick wide top, great foot under him, clean sheath, large even testicles and is an outcross pedigree for my program

BOB'S INTEGRITY 126E

CE	BW	WW	YW	MILK	MTL
2.5	1.6	49	101	14	39

- Integrity was the high selling bull in 2018 sale selling to Luke Tellier-BAR LD Ranch, at Bonnyville, AB.
- Integrity was easily a top pick in the bull pen and his eye-catching appearance started from birth, his early development and defined male attributes combined with thickness, depth of body and a tremendous hair coat made him a standout.
- Integrity's dam Bachelorette 44W is a producer, her production says it all, bred 10 different ways now, all offspring were at the top of their calf crops! Now that's production! Bachelorette 44W is one amazing cow.
- Integrity's maternal male siblings are SOS Chuckwagon 54C purchased by McCreary Charolais, also used by Big Johnson Charolais and Medonte Charolais, Chuckwagon was the 2016 National Champion Charolais Bull, other brothers are VFF 263Z selling to Pleasant Valley Farms, Irma AB, VFF 175A and SOS 128D both going to Clint and Deanna Lambert, Lambert Livestock, Burns Lake BC, and BOB'S Prairie Boy 62F Paulguard Farms, Hayter AB. His 2020 brother BOB'S Twitter Feed 54H selling in this year's line up.
- Female siblings are VFF 13Y at Vikse Family Farm, SOS Khaleesi 57B at Springside Farms, who's Hooey Daughter was National Heifer Calf Champion in Edmonton in 2018, and last year's heifer Bachelorette 106G here at BOB Charolais.

REFERENCE SIRES

HTA DEFENDER 846F

CE	BW	WW	YW	MILK	MTL
2.6	3.2	57	116	19	47

- New Herd Sire with an outcross pedigree for my herd. Selected HTA Defender 846F to put some size into the bull pen as I believe it is important to balance out when heading too much in one direction. Along with a little more stretch Defender has a great hair coat and is 4 generations polled which both traits have been continued on in his offspring.
- Defender had a scrotal measurement of 40cm and perfect shape when he sold as a yearling. He had a moderate BW of 105 lbs. which when considering his length of body was even more acceptable.
- Defender's dam was a top cow in the HTA program and had a successful track record behind her producing their high selling bull two years prior.
- Defender had the third highest ADG 4.64 lbs./day out of the 41 bulls they sold that year.
- Defender has a super disposition and solid big feet under him two things that were an absolute must have when selecting this new herd sire.

WC MILESTONE

CE	BW	WW	YW	MILK	MTL
7.3	1.0	50	86	19	44

- Milestone was the top selling bull in the 2016 Wright Charolais sale at $125,000 for one-half interest.
- A son of WC Benelli 2134 P ET
- Phenotypic excellence with a rock-solid pedigree, extremely stout, balanced and eye appealing -He combines outstanding performance, maternal value and carcass quality
- A homozygous polled sire, Multiple Trait Leader with eight EPD traits in the top 20% or better
- Individual performance: BW – 93 lbs, WW – 861 lbs at a ratio of 114.

HVA FORCE 77F

CE	BW	WW	YW	MILK	MTL
4.0	-0.6	45	89	34	56

- HVA Force 77F was also selected for his outcross pedigree, from a program that I respect and think highly of for the direction it is headed
- Force's dam was an extremely attractive brood cow and had a good udder with lots of milk. A definite producer with a solid track record
- Force checked the box's for Homo Polled, testicles 42 cm at 13 months, clean sheathed, great hair and one of the best solid footed bulls I have come across
- Solid EPD's which have only gotten better with his offspring. He carries the TT trait for muscling, and he is so gentle and great to work with all the time

BOB'S OFF THE TRACKS 93F

CE	BW	WW	YW	MILK	MTL
1.7	1.0	56	110	18	46

- BOBS Off the Tracks 93F dam is extremely deep and easy doing, 93F patterns the same way as his dam and his sire HomeGrown
- FVSF 65As 2017 bull calf BOB 179E sold to Squaw Valley Ranch, Lumby BC
- FVSF 65A'S last years bull sired by Milestone BOB'S Cotton Eyed Joe 88G sold to Ron Vanlanduyt from Botha AB.
- Used in one of the pastures for a short while to cover a few cows.

lot 20H

BOBS *Madeline* 20H

1/3/2020 • FC793285 • BOB 20H • 4th Gen Polled

RGP REMINGTON 101Y
HTA DEFENDER 846F
HTA HOT STUFF 349A

SOS HARVESTER PLD 61C
BOB'S STICKY AND SWEET 76E
ALT SIERRA 80Y

BW	Adj 205	Adj YW	CE	BW	WW	YW	M	TM	GEST
81	667		4.6	2.4	49	96	16	41	278

- Madeline 20H is a fourth generation polled Defender daughter out of a solid Harvester 4-year-old cow, last year her maternal brother sold to Ralph Hopkins from Vanderhoof BC
- Madeline is a strong topped Defender daughter with some solid bone structure along with defined muscle cover
- Madeline 20H has a 278-day gestation and weighed 81 lbs. at birth, this along with her EPD's indicate there will be some calving ease

lot 22H

BOBS *Sweet Jane* 22H

1/4/2020 • FC793287 • BOB 22H • 4th Gen Polled

RGP REMINGTON 101Y
HTA DEFENDER 846F
HTA HOT STUFF 349A

ANCHOR WRANGLER 14W
ANCHOR ZARA 11Z
ANCHOR WENDY 6W

BW	Adj 205	Adj YW	CE	BW	WW	YW	M	TM	GEST
90	639		10.1	-1.2	46	90	19	42	279

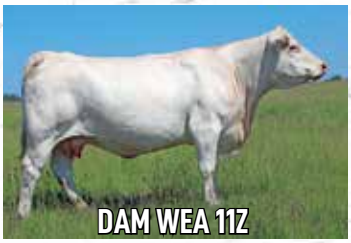

- Sweet Jane 22H is a super long deep sided heifer covered with a tremendous coat of hair
- Sweet Jane 22H also a fourth generation polled Defender daughter with a 279-day gestation and a 90 lbs. BW
- Her dam produced a high selling Milestone Bull last year selling to Ernie Lee from Hanna AB, year prior her Chuckwagon Heifer sold in the production heifer sale to Coyote Flatts Charolais followed by a bull to Lyle Wiancko from Tees and her first bull sold to Brad and Lucy Lohr at Meeting Creek AB

TAKE ADVANTAGE OF THE 1% CUSTOMER APPRECIATION THANK YOU!

lot 27H

BOBS *One Margarita* 27H

1/6/2020 • FC793325 • BOB 27H • 3rd Gen Polled

HIGH BLUFF BODACIOUS 78B
HVA FORCE 77F
HVA NADINE 77A

SOS POLLED DETONATOR 8M
SOS SITTIN PRETTY 3C
ANCHOR SOS ANNETTE 15A

BW	Adj 205	Adj YW	CE	BW	WW	YW	M	TM	GEST
91	599		10.1	-1.6	35	71	31	49	275

MAT BROTHER BOB 37F

MAT SISTER SOS 55E

- One Margarita 27H is one of five Force Heifers that are in the replacement pen and she happens to be my favourite so not an easy decision to offer her for sale.
- Her dam is proving to be a strong producing brood cow and I hope has the time and potential to produce many more daughters like BOB 27H and her first SOS 55E selling to Billy Fleming at Winfield AB • Take the time and analyze this sweet packaged up female

lot 30H

BOBS *Karma* 30H

1/7/2020 • FC793328 • BOB 30H • 3rd Gen Polled

RGP REMINGTON 101Y
HTA DEFENDER 846F
HTA HOT STUFF 349A

SPARROWS KINGSTON 139Y
SOS HEADLINES 10D
SDC BLISSFULLY ME 54B

BW	Adj 205	Adj YW	CE	BW	WW	YW	M	TM	GEST
104	662		0.7	4.2	49	104	24	49	279

MAT SISTER BOB 7F

- Karma is one of the pets in the heifer pen always coming for her scratch
- The second daughter to be offered for sale by SOS 10D, a performance producing young Kingston Cow with lots of years and potential in her
- Her first daughter by Zeal sold in the 2018 heifer production sale to Evan and Logan Jamieson at Dalemead AB
- BOB 30H will catch your eye and that is no joke, it's Karma Baby!

lot 45H

BOBS *Kiss Kiss* 45H

1/16/2020 • FC793347 • BOB 45H • Horned

RGP REMINGTON 101Y
HTA DEFENDER 846F
HTA HOT STUFF 349A

SOS CHUCK WAGON 54C
BOB'S DAISEY DUKE 135E
SOS ANGEL 266A

BW	Adj 205	Adj YW	CE	BW	WW	YW	M	TM	GEST
92	723		2.8	1.7	52	105	22	47	285

- With 15 Defender daughters in this first crop of replacement heifers, I really wanted to show the exciting potential with this new sire, so I really dug deep and am offering up a lot of the top heifers and this is one that gave some pause when drafting the list of sale heifers
- Kiss Kiss is out of a Chuckwagon out of a Prefix by the Legendary Herd Matron Alberta Bound 188R
- Loads of potential in this deep thick fancy heifer

lot 65H

BOBS *Watermelon Sugar* 65H

1/27/2020 • FC793369 • BOB 65H • Horned

SOS HOME GROWN 15C
BOB'S EARNED IT 86E
ALT KELLY 6X

CSS SIR NAVIGATOR 20Y
BOB'S BOOTY SHAKER 128E
ALT AUTUMN 108A

BW	Adj 205	Adj YW	CE	BW	WW	YW	M	TM	GEST
90	653		3.6	1.6	47	92	16	40	276

- Super happy and excited to see that Earned It 86E can sire both good bulls and heifers which is not always the case
- Watermelon Sugar 65H is a great granddaughter of a picture-perfect ALT 108S a daughter of Bond who her and her 6 daughters and 13 Granddaughters and 12 Great Grand Daughters have produced 40 bulls that sold from 2010 to 2020

lot 72H

BOBS *Cowbella* 72H

1/30/2020 • FC793376 • BOB 72H • Horned

SOS HOME GROWN 15C
BOB'S EARNED IT 86E
ALT KELLY 6X

CSS SIR NAVIGATOR 20Y
SOS SWEET CHEEKS 19B
FFBB MISS SILVA PLD 730T

BW	Adj 205	Adj YW	CE	BW	WW	YW	M	TM	GEST
91	561		3.3	1.4	39	83	18	37	283

- Cowbella 72H is a fancy angular heifer with likely the best and thickest coat of hair in the pen
- She comes by these attributes naturally as she is from the Hooey Cow family, her dam is a full sister to Hooey 127D's mom
- SOS 19B, Cowbella 72H's dam had the 32G bull in the sale last year selling to Congdon Farms at Heisler and a maternal sister SOS 8D had the 59D bull selling to Nott's Spruce Lane Farms Inc, Innisfree AB, SOS 19B's other two bulls sold to Kattle Kountry of Mortlach Inc., Mortlach SK and to Ostrom Farms Vegerville AB
- Milk, Hair, Calving Ease and a profitable investment is what you can expect with the purchase of Cowbella 72H

BW	Adj 205	Adj YW	CE	BW	WW	YW	M	TM	GEST
84	660		5.5	-0.1	40	82	22	42	280

CHAROLAIS

lot 85H

BOBS *Hey Gurrrrl* 85H

2/13/2020 • FC793415 • BOB 85H • DBL Polled

SOS HOME GROWN 15C
BOB'S EARNED IT 86E
ALT KELLY 6X

RHH WHITEHOT MOROCCO 73X
BOB'S SCANDAL 177E
FVSF MS ICE 43B

- Number one ranked heifer for calving ease, 84 lbs. BW and a 280-day gestation on this sharp and splashy Earned It daughter who is double polled
- Hey Gurrrrl's Dam BOB 177E's first calf by Bullhorn sold to Kelly Anderson from Hanna AB
- 85H's Granddam has the number 31H bull in the sale

BW	Adj 205	Adj YW	CE	BW	WW	YW	M	TM	GEST
84	575		4.5	0.1	47	93	13	37	285

CHAROLAIS

lot 87H

BOBS *Home Made* 87H

2/15/2020 • FC793417 • BOB 87H • DBL Polled

SOS HOME GROWN 15C
BOB'S EARNED IT 86E
ALT KELLY 6X

SOS HOME GROWN 15C
BOB'S QUEEN OF HEARTS 38E
SOS MELANNIE 119A

- BOB'S Home Made 87H is double polled and began as just an 84 lbs. heifer baby, born a day early
- 87H has the makings of a true brood cow, who has a thick hair coat, expect greatness from this Earned It sired heifer

BW	Adj 205	Adj YW	CE	BW	WW	YW	M	TM	GEST
92	650		2.5	1.6	48	95	20	43	288

CHAROLAIS

lot 96H

BOBS *Dua Lipa* 96H

3/8/2020 • FC793426 • BOB 96H • DBL Polled

SOS HOME GROWN 15C
BOB'S EARNED IT 86E
ALT KELLY 6X

GERRARD PASTOR 35Z
SOS MISS SYLVIA 100D
FFBB MISS SILVA PLD 730T

MAT BROTHER BOB 118G

- Another Earned It 86E heifer out of Hooey's Family, Dua Lipa's dam SOS 101D is a maternal sister sired by Pastor to Hooeys Mom
- Looking forward to Dua Lipa's Gaucho sired maternal sister to have her first calf, she is due 2nd week of January
- Double polled moderate heifer with loads of potential

BW	Adj 205	Adj YW	CE	BW	WW	YW	M	TM	GEST
94	627		2.6	2.3	50	93	19	44	284

lot 98H

BOBS *Love Bug* 98H

3/15/2020 • FC793428 • BOB 98H • 3rd Gen Polled

RGP REMINGTON 101Y
HTA DEFENDER 846F
HTA HOT STUFF 349A

SVY PILGRIM PLD 655S
ALT NATASHA 62Y
ALT NATASHA 2P

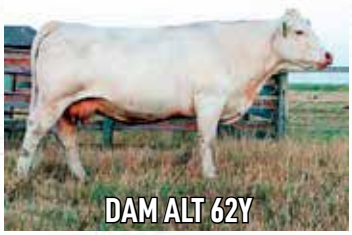
DAM ALT 62Y

MAT SISTER BOB 38F

- A third generation polled Defender Heifer out of a productive Alt 62Y a Pilgram daughter
- Three local operations that have purchased sons off Alt 62Y: Eastview Farms Ltd, Cadogan AB, Jean Vanstraten, Stettler AB, Woodwind Ranch, Camrose AB
- BOB 38F maternal sister sold to Perreault Farms Ltd, Sturgeon County AB in 2018
- Due in January for the 9th time and to the 9th different sire ALT 62Y is a no miss cow that milks super well and has proven it 9 times raising heifer twins in 2019
- Love Bug 98H has two maternal sisters SOS 91D and BOB 89E both have bulls in the sale this year they are 60H and 88H

BW	Adj 205	Adj YW	CE	BW	WW	YW	M	TM	GEST
			-0.9	4.1	53	102	22		

lot 110H

BOBS *Halo* 110H

4/02/2020 • BOB 110H • 3rd Gen Polled

SOS HOME GROWN 15C
BOB'S OFF THE TRACKS 93F
FVSF MS SILVER BULLET

RHH MR PERFECT WYOMING31
FVSF MS PERFECT 53Z
FVSF MS SILVER 12P 37U

- Very eye appealing female with added length of body, smooth topped and an angular feminine front shoulder
- HALO'S dam is a powerful brood cow that produced two sons selling to Paulgaard Farms at Hayter AB
- Last years sister sold to Kelly Anderson from Hanna AB
- Performance in the pedigree with this heifer full of future potential

VIEW CATALOG AND VIDEO ONLINE!

www.cattlevids.ca
www.bobsbulls.com

FACEBOOK
Bob Charolais @bobsbulls

THANK YOU TO ALL THESE HARD-WORKING OPERATIONS FOR YOUR SUPPORT IN THE BOB CHAROLAIS PROGRAM

ADMEIER FARMS, SALMON ARM BC
ALTA PRIDE CHAROLAIS, JACK & BETTY GIBB, CHAUVIN AB
ANCHOR RANCH, ROBERT L & E A WILLIS, CLINTON BC
BLUE ACRES FARM, GORDON NITSCHKE, STETTLER AB
BRAD & LUCY LOHR, MEETING CREEK AB
BRAD LOESCH, DAYSLAND AB
BRAD RESCH, VETERAN AB
CHAD POYSER, ROBLIN MB
CHRISTENSEN FARMS LTD, BRUCE CHRISTENSEN, RAINIER AB
CODY & DARA HALLETT, BYEMOOR AB
CONGDON FARMS, HEISLER AB
CONNIE & DOUG TROUT, BYEMOOR AB
CORALTA FARMS LTD, COREY GIBSON, CARBON AB
COREY PREDIGER, CADOGAN AB
COYOTE FLATS CHAROLAIS, G. M. LOHUES, COALDALE AB
CREEKSIDE LAND & CATTLE, SCOTT & MELANIE ANDERSON, RED DEER COUNTY AB
CROSS BAR RANCH LTD, CONSORT AB
CW FARMS, CODY WARREN, DELBURNE AB
DARREN NIEHAUS, STETTLER AB
DAVID ZABORSKI, BERWYN AB
DEAN VOLK, OYEN AB
DENIS & DANIELLE BOUVIER, GUY AB
DENNIS KOEHLI, DAYSLAND AB
DWIGHT QUANCE, GADSBY AB
EMB CHAROLAIS, ERIN & DOUG BRIGGS, ORO-MEDONTE ON
EVAN & LOGAN JAMIESON, DALEMEAD AB
ERNEST LEE, HANNA AB
FLEMING LIVESTOCK CORP, BILLY FLEMING, WINFIELD AB
FUTURE FARMS, ALLAN MARSHALL, RED DEER COUNTY AB
GARY & DEB ANDREWS, LUMBY BC
JORDAN RICHARDSON, BLUFFTON AB
K-COW RANCH, JANICE & KEVIN WIRSTA, ELK POINT AB
KKC FARMS, AIRDRIE AB
PUGH FARMS, DWIGHT PUGH, PONOKA AB
GOOD ANCHOR CHAROLAIS, DON GOOD, VERMILION AB
HAL CHRISTIANSEN, BLUFFTON AB
HAROLYN FARMS, HAROLD & CAROLYN CLOSS, SHAWVILLE QC
HARVIE RANCHING, COLE AND JILL HARVIE, OLDS AB
HEILMAN FARMS, FALUN AB
HOPEWELL CHAROLAIS FARM, T. & S. & KODY MEIER, KERROBERT SK
HOPKINS FARM, RALPH HOPKINS, VANDERHOOF BC
I&D HUGHES RANCH, HAZLET SK
IRVIN AND LLOYD LARSEN, STETTLER AB
JAY HERDER, ROSALIND AB
JESSE BOWEN, CASTOR AB
JOHNSTON CHAROLAIS, SCOTT JOHNSTON, RATHWELL MB
JUSTIN TATESON, SCANDIA AB
KAISER CATTLE CO, BARRY KAISER, HUSSAR AB
KELLY J. ANDERSON, HANNA AB
LAMBERT LIVESTOCK, CLINT & DEANNA LAMBERT, BURNS LAKE BC
LANDAKER CHAROLAIS FARM, ALAN LANDAKER, BROWNVALE AB
LARRY & CANDACE MIX, CASTOR AB
LAZY P STOCK FARM, PETER WYATT, VULCAN AB
LEGACY CHAROLAIS, RHONDA, TROY & DIANNA WALGENBACH, BOTHA AB
LITTLE VALLEY VIEW RANCH, DEBBIE AND BETTY HENDERSON, FORESTBURG AB
LOUIS & JAN HERMUS, BIG VALLEY AB
MADGE FARMS LTD, HANNA AB
NATE HORNER RANCHES, POLLOCKVILLE AB
NEIL & LAURIE JAMIESON, DALEMEAD AB
NELSON CREEK CATTLE, SHANE CRAIGIE, CORONATION AB
NOTT'S SPRUCE LANE FARMS INC, INNISFREE AB
OK RANCH LTD, CASTOR AB
OSTROM FARMS, JOSH OSTROM, VEGREVILLE AB
PARADISE RANCH LTD, IAN GOOD, MEDICINE HAT AB
PARSONS CATTLE COMPANY, COLEMAN PARSONS, TEES AB
PAULGUARD FARMS, RODNEY PAULGUARD, HAYTER AB
PERREAULT FARMS LTD, ALLEN & SHERRY PERREAULT, STURGEON COUNTY AB
PETER & CECILIA DYKSTRA, PONOKA AB
RIBSTONE FLAT RANCHING LTD, CZAR AB
RICK & IRIS MARSHALL, STETTLER AB
ROBERT VOLK, HEISLER AB
ROCK BOTTOM FARM, NITON JUNCTION AB
RON VAN LANDUYT, BOTHA AB
RONALD HEWITT, CORONATION AB
ROSEDALE FARMS, MARTY & MAUREEN YOUNG, STURGEON COUNTY AB
RUNDLE FARMS LTD, WOODHAM ON
SEVEN QUARTER CIRCLE CHAROLAIS, ROBERT MILES, WILLIAMS LAKE BC
SPRUCE VIEW CHAROLAIS, LORNE LAKUSTA, ANDREW AB
SQUAW VALLEY RANCH, DARREL & DORIS SQUAIR, LUMBY BC
STEPHEN GREENWAY, HANNA AB
SUGAR LOAF CHAROLAIS, ERIC SHERYLE & SCOTT ANDERSON, MINBURN AB
TELLIER BAR LD RANCH, LUC TELLIER, BONNYVILLE AB
TRI-N CHAROLAIS, MERVIN & JESSE NYKOLIATION, LENORE MB
TYLER YOUNG, STURGEON COUNTY AB
VALANJOU CHAROLAIS RANCH, PHILIPPE LUSSON, CLYDE AB
VANPETTEN FARMS, OHATON AB
VIKSE FAMILY FARM, DAVE & TRACEE VIKSE, DONALDA AB
WALSTROM FARMS, GUY & LINDA WALSTROM, STETTLER AB
WILLOW CREEK RANCHING, GREG SMITH, SUNDRE AB
WL FARMS, HANNA AB
WYTECH ENTERPRISES INC, NANTON AB

Can't forget the crew...Thank You

BOX 1491
STETTLER AB T0C 2L0

CANADA POSTES
POST CANADA
Personalized Mail
Courrier personnalisé
8412225

RETURN POSTAGE GUARANTEED
PORT DE RETOUR GARANTI